

# Commonwealth of Kentucky

---

---

## Kentucky Workers' Compensation Funding Commission Special Fund including the Uninsured Employers' Fund

---

---

*Actuarial Review of the Unpaid Claims,  
Projected Financial Statements, &  
Assessment Rates as of June 30, 2024*

---

---

*Deloitte Consulting LLP*  
September 26, 2024



Deloitte Consulting LLP  
555 West 5<sup>th</sup> Street  
Suite 2700  
Los Angeles, CA 90013  
USA

Tel: 213-688-3374  
Fax: 213-694-5121  
[www.deloitte.com](http://www.deloitte.com)

September 26, 2024

Kentucky Workers' Compensation Funding Commission  
Board of Directors  
42 Mill Creek Park  
Frankfort, KY 40601

Dear Board of Directors:

Deloitte Consulting LLP is pleased to submit our actuarial report regarding our analysis of the Special Fund ("SF") including the Uninsured Employers' Fund ("UEF") unpaid loss and loss adjustment expenses ("LAE"), future estimates of revenue and expenses, and required assessment rates to fully fund the SF by December 31, 2029.

Rod Morris is a member of the Casualty Actuarial Society and the American Academy of Actuaries and meets the qualification standards to issue this actuarial report.

We have enjoyed working with the Kentucky Workers' Compensation Funding Commission ("KWFC") on this analysis. If you have any questions after reviewing this report, please do not hesitate to contact us.

Sincerely,

Rod Morris, FCAS, FSA, MAAA  
Specialist Leader  
Deloitte Consulting LLP  
(213) 688-3374  
[rmorris@deloitte.com](mailto:rmorris@deloitte.com)

Kim A. Mitchell  
Managing Director  
Deloitte Consulting LLP  
(860) 725-3111  
[kmitchell@deloitte.com](mailto:kmitchell@deloitte.com)

## Table of Contents

	Page
I. OVERVIEW _____	1
Program Background _____	1
Report Sections _____	4
II. SCOPE _____	5
III. CONDITIONS AND LIMITATIONS _____	7
Distribution and Use _____	7
Data Reliance _____	8
IV. SUMMARY OF RESULTS _____	9
Estimate of Unpaid Claims _____	9
Proposed Future Assessment Rates _____	10
Projected Future Financial Results _____	11
FY 2024 Actual Versus Expected Revenue and Expenses _____	13
Comments and Recommendations _____	15
V. ACTUARIAL METHODOLOGY _____	21
Data _____	21
Overview of Analysis _____	22
Estimate of Future Revenue and Expenses _____	27
Other Considerations _____	27
VI. DISCLOSURES _____	28
VII. EXHIBITS _____	31

## I. OVERVIEW

Deloitte Consulting LLP (“Deloitte Consulting”, “us”, “we” or “our”) was retained by the Kentucky Workers’ Compensation Funding Commission (“KWFCF” or “the Commission”) to provide an independent analysis of the unpaid loss and loss adjustment expenses (LAE) of the Special Fund (SF) and the Uninsured Employers’ Fund (UEF) administered by the Commission. The analysis was performed as of June 30, 2024 and includes an estimate of the future financial results through December 31, 2029 and the determination of the required assessment rates. This report has been created to support and document our independent analysis.

This report discusses our approach and presents the results of our June 30, 2024 review. Our unpaid claim estimates are presented on an undiscounted basis and discounted basis using the Commission’s selected discount rate of 3.00%. The basis of the unpaid claim estimates considered in our analysis was selected to meet the requirements for US General Accounting Standards Board (GASB). All information presented in this report is as of June 30, 2024 and displayed in millions of US dollars unless otherwise stated.

Our analysis is organized on a fiscal-accident year basis. Fiscal years run from July 1 of a given year to June 30 of a subsequent year (e.g., fiscal year 2024 runs from 7/1/23 to 6/30/24).

## PROGRAM BACKGROUND

The KWFCF was created by the 1987 Extraordinary Session of the Kentucky General Assembly to control the funds used to pay claims awarded through the SF and the UEF, and to finance administrative costs associated with the Commonwealth’s workers’ compensation program and with specific Labor Department programs. The KWFCF has engaged Conning to manage the investments within the funds.

Prior to the December 1996 Extraordinary Session of the General Assembly, the Special Fund served as Kentucky’s second injury fund. It paid a portion of certain occupational injury claims as well as occupational disease claims. The outstanding liability of the SF is financed through assessments on employers’ workers’ compensation insurance premiums and imputed premiums for self-insured employers and groups. The SF has no liability for claims if the date of injury or last exposure occurred after December 12, 1996.

The UEF pays workers' compensation claims when the employer has failed to secure payment for statutory workers' compensation claims. The UEF is funded by the SF. The liability held for the UEF is based on the date that the UEF becomes responsible for benefits coinciding with the original date of injury of the underlying claim.

Benefit payments made by the funds are often reduced for any applicable attorney fees. The attorney fees are typically recouped in one of three ways: 1) paid out of pocket by the claimant; 2) a hole in the benefit stream prior to the claimant reaching life expectancy; or 3) installments deducted from bi-weekly benefit payments.

During 2017, House Bill 377 was passed, which closed the Coal Workers' Pneumoconiosis Fund (CWPF) effective July 1, 2017 to any CWPF claims filed after June 30, 2017. At this time, the assets and liabilities of the CWPF were transferred through a loss portfolio transfer agreement to Kentucky Employers' Mutual Insurance (KEMI). Therefore, this analysis does not include any liabilities associated with the CWPF.

During 2018, House Bill 2 was passed that, among other things, extended the time at which income benefits will terminate. Previously, since December 12, 1996, benefits were terminated based on Social Security eligibility, but under this bill, income benefits terminate either when the employee reaches age 70, or four years after the injury or last exposure, whichever occurs last. The bill states that the law applies retroactively to claims for injuries or last exposure on or after December 12, 1996, and that are not yet final, are on appeal, or which could still be appealed. However, currently under appeal is whether or not future dependent benefits after the death of an injured worker constitute a new claim, thus being subject to the new age cutoff under House Bill 2.

### Funding the Special Fund

The SF has historically been funded by a surcharge on workers' compensation premiums in the Commonwealth and an equivalent assessment against imputed workers' compensation premiums for self-insured employers and groups. The historical surcharges (or "assessment rates") including the proposed rate for calendar year 2025 are listed below:

<u>Calendar Year</u>	<u>Assessment Rates</u>
2001	9.00%
2002-2004	11.50%
2005	9.00%
2006-2011	6.50%
2012-2014	6.28%
2015	6.17%

2016	5.51%
2017-2018	6.29%
2019-2020	6.41%
2021	7.02%
2022-2023	6.94%
2024	6.53%
2025	5.53%

The rates of assessment are established annually at levels which will produce enough revenue to amortize on a "level basis" the unfunded liability of the SF including any UEF claims with incurred dates of December 31, 2029 and prior. Assessments will be applied through the mandated sunset date of December 31, 2029.

### Demographic Information of the Special Fund

As of June 30, 2024, there are a total of 3,840 open claims in the SF. The average age of claimants in the SF is 74 years old. Below is a distribution of open claimants by age in the SF.

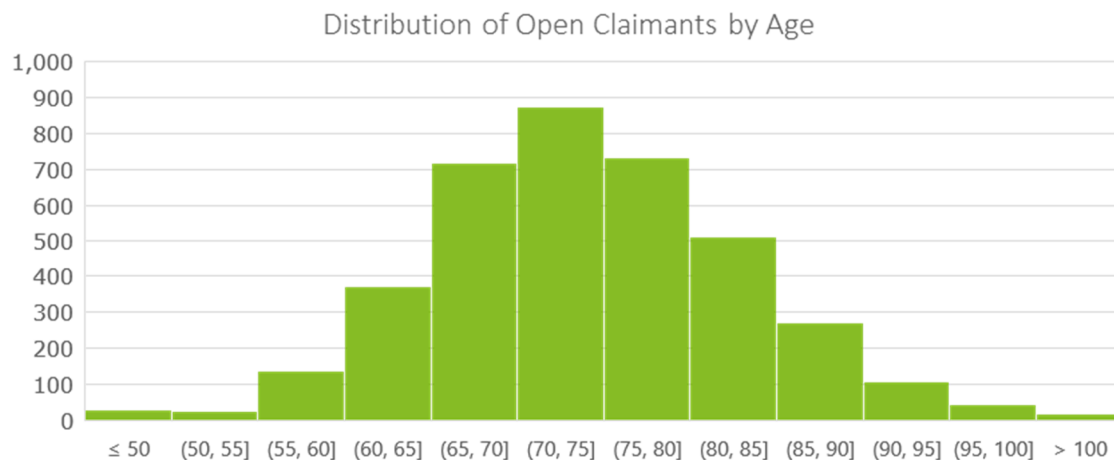

Of the 3,840 open claims as of June 30, 2024 in the SF, 3,565 have an "Awarded" status, 178 have a "Pending" status, 74 have a "Suspended" status, and 23 have an "Unknown" status.

Pending status claims include:

- Claims that have never started payments
- Claims in attorney fee recoupment for future post life expectancy schedules
- Future tier down schedules (reduction of awards between the ages of 65 and 70)
- Future un-reduced pay schedules for attorney fee weekly reduction post life expectancy

- Weekly rate changes due to agreed opinion and awards.

Suspended status claims include:

- Potential investigation
- Can't find claimant \ verification of still living
- Potential widow\beneficiary claim after death notification.

Unknown Status Claims:

- There are a total of 23 claims with an unknown status and we have treated these as awarded claims

## REPORT SECTIONS

This report is comprised of the following sections:

- Overview – provides a general introduction and overview of the engagement;
- Scope – describes the work and reports that Deloitte Consulting has performed and produced;
- Conditions and Limitations – details the limitations that apply to this engagement's work product, report and results;
- Summary of Results – provides our estimates of the unpaid claims and assessment rates including relevant comments that discuss the areas of note observed throughout our analysis;
- Actuarial Methodology – describes the approach underlying the results of our estimates of unpaid claims;
- Disclosures – discusses certain disclosures required by Actuarial Standards pertaining to the estimation of property/casualty unpaid claims;
- Exhibits.

## II. SCOPE

Deloitte Consulting serves as an independent consultant to KWCFE under an agreement between the KWCFE and Deloitte Consulting. Our role under such engagement is to provide an independent analysis of the unpaid loss and LAE of the SF and the UEF administered by the Commission as of June 30, 2024, estimate the future financial results and assessment rates through December 31, 2029, and provide a report supporting the conclusions. A summary of findings of our analysis will be presented to the Commission's Board of Directors on September 25, 2024.

The estimates included in this report include loss and LAE. The LAE portion of the estimates consist of two separate amounts. These two items are:

- Allocated loss adjustment expenses (ALAE), which are expenses that generally can be assigned to particular claims and are included with loss data
- Unallocated loss adjustment expenses (ULAE), which are overhead or claims administrative expenses and also referred to as settlement expenses.

The purpose of this review includes the following items:

- Provide an estimate of the unpaid claims of the SF, which includes the UEF, as of June 30, 2024. The estimate of unpaid claims is provided on an undiscounted and discounted basis to reflect the time value of money
- Based on the results of the estimate of unpaid claims and projections of future revenue and expenses, provide recommendations regarding adjustments to the percentage surcharge on premiums to be assessed by the Commission to each provider of workers' compensation coverage, self-insureds, and self-insured groups in the Commonwealth of Kentucky (i.e. assessment rates)
- Based on the above recommendations, provide projected future financial results, including revenue and expense projections, through December 31, 2029.

Rod Morris is a Member of the American Academy of Actuaries (MAAA) and a Fellow of the Casualty Actuarial Society (FCAS). Rod Morris prepared and supervised the various analyses contained in this report that supports the findings expressed in our opinions, conclusions and observations. These organizations have professional standards that, among other provisions, require an actuary perform only



assignments for which they are qualified. Rod Morris has met the qualification standards as promulgated by the American Academy of Actuaries to render these opinions and have attested compliance with the Casualty Actuarial Society's Continuing Education Policy as of December 31, 2023 to perform services in 2024. Kim Mitchell, Managing Director, performed a peer review of the work performed and confirmed actuarial standards of practice have been followed as promulgated by the Actuarial Standards Board.

The estimates contained in this report provide for loss and LAE and do not include any provisions for other expenses such as:

- Brokerage or reinsurance costs including commissions
- Risk management fees other than overhead included in the LAE
- Loss control fees
- Legal fees (other than claim defense costs)
- Actuarial fees
- Other fees
- Excess insurance premiums.

Our estimates of unpaid claims provided in this report are intended to represent an actuarial central estimate. "Actuarial central estimate" is defined by actuarial literature as "an estimate that represents an expected value over the range of reasonably possible outcomes."

The services we performed in this actuarial analysis do not constitute an audit, review, examination, or other form of attestation as those terms are defined by the American Institute of Certified Public Accountants (AICPA). Any use of the word "review" within this presentation should be interpreted in the common use of that term, and not the definition of "review" promulgated by the AICPA.

Deloitte Consulting affirms, to the best of our knowledge, that it presently has no interest, direct or indirect, which would conflict with the performance of services for this analysis.

### III. CONDITIONS AND LIMITATIONS

Due to the inherent uncertainty in projecting the ultimate costs of claims, no assurance can be offered that any particular estimate of ultimate loss and LAE or unpaid claims will be adequate. We believe, however, that the actuarial techniques and assumptions used in our analysis are reasonable.

In estimating unpaid loss and LAE, it is necessary to project the future payments of unpaid loss and LAE. It is certain that actual future payments of loss and LAE will not develop exactly as projected by any actuarial technique and may, in fact, vary significantly from the projections. No warranty is expressed or implied that such variance will not occur.

Further, our projections make no provision for the broadening of coverage by legislative action or judicial interpretation or for extraordinary future emergence of new classes of losses or types of losses not sufficiently represented in the SF's or UEF's historical database or which are not yet quantifiable.

### DISTRIBUTION AND USE

This analysis has been prepared solely for the internal use of the KWCF and as documentation supporting our estimates of unpaid claims as of June 30, 2024 and future projections of revenue and expenses. Limited distribution of this report is permitted to the KWCF auditors to support their audit process, provided that it is made available on a confidential basis and that any further distribution by auditors to third parties is prohibited without Deloitte Consulting's prior written consent.

Any other distribution of this report is not permitted without the prior written consent of Deloitte Consulting. The supporting data, analysis and tables contained in our exhibits are provided to clearly document the assumptions which support the results stated herein and are integral parts of this study. It is our intention that this report be used in its entirety, as a whole, and not segmented for other purposes.

Deloitte Consulting shall have no liability, regardless of form, to any person or entity other than the KWCF for any action taken or omitted to be taken by such parties in respect of this report. Third parties should recognize that the furnishing of this report is not a substitute for their own due diligence and may not place any reliance on this report or data contained herein that would result in the creation of any duty or liability by Deloitte Consulting to any third party.

## DATA RELIANCE

Deloitte Consulting has relied upon data provided by the Commission for this review. A specific audit to verify the accuracy or completeness of the data is beyond the scope of this engagement. While we have reviewed the data with regard to its reasonableness and consistency for our review, we have relied on such data without audit or verification and our conclusions are based on the assumption that it is accurate and complete. If the underlying information provided is inaccurate or incomplete, the results of our analysis may likewise be inaccurate or incomplete.

## IV. SUMMARY OF RESULTS

### ESTIMATE OF UNPAID CLAIMS

Based on our analysis, we estimate the unpaid claims for the SF as of June 30, 2024 to be \$423.5 million on an undiscounted basis and \$322.6 million on a discounted basis to reflect the time value of money.

Based on our analysis, we estimate the unpaid claims for the UEF as of June 30, 2024 to be \$91.3 million on an undiscounted basis and \$70.8 million on a discounted basis to reflect the time value of money.

We have estimated the discounted unpaid claims using the Commission's selected annual interest rate of 3.00%. We note that the selected 3.00% annual interest is consistent with the interest rate selected last year.

For the UEF, claims incurred during fiscal year 2024 (i.e. claims with accident dates from July 1, 2023 to June 30, 2024) are estimated to be \$7.1 million

The following table summarizes our estimate of unpaid claims as of June 30, 2024 and includes a split of the liability into its short-term and long-term portions. The short-term liability represents the portion of the unpaid claims that is expected to be paid within the next twelve months.

**Special Fund (including the Uninsured Employers' Fund) @6/30/24**

Amounts in Millions

	Total Liability			Short-Term Liability			Long-Term Liability		
	Unpaid			Unpaid			Unpaid		
	Unpaid Loss	Unpaid LAE	Loss & LAE Combined	Unpaid Loss	Unpaid LAE	Loss & LAE Combined	Unpaid Loss	Unpaid LAE	Loss & LAE Combined
<b>Special Fund</b>									
Undiscounted	\$412.3	\$11.1	\$423.5	\$28.3	\$0.8	\$29.1	\$384.0	\$10.4	\$394.4
Discounted @3.00%	\$314.1	\$8.5	\$322.6	\$27.9	\$0.8	\$28.7	\$286.2	\$7.7	\$293.9
<b>Uninsured Employers' Fund</b>									
Undiscounted	\$86.1	\$5.2	\$91.3	\$8.3	\$0.5	\$8.8	\$77.8	\$4.7	\$82.4
Discounted @3.00%	\$66.8	\$4.0	\$70.8	\$8.2	\$0.5	\$8.7	\$58.6	\$3.5	\$62.1
<b>Combined Funds</b>									
Undiscounted	\$498.4	\$16.3	\$514.7	\$36.7	\$1.3	\$37.9	\$461.8	\$15.0	\$476.8
Discounted @3.00%	\$380.9	\$12.5	\$393.4	\$36.1	\$1.2	\$37.4	\$344.8	\$11.2	\$356.0
<b>UEF Claims Incurred - FY2022</b>	\$7.1								

The estimate of unpaid claims for the SF is comprised of settlement expenses (i.e. LAE) which include any costs associated with the closure of these claims including the specific cost associated with the settlement of individual claims and general claim settlement expenses that cannot be allocated to a particular claim.

The unpaid loss and LAE estimates provided above for the UEF make provisions for:

- Incurred but not reported claims (IBNR); claims not yet reported and not recorded in the loss system, which are expected to arise from accidents that have already occurred, also known as “pure IBNR”
- “Pipeline” claims; claims known but not yet recorded in the loss system
- Reopened claims; future reopened claims which should be coded to the year the claim was originally incurred.

## PROPOSED FUTURE ASSESSMENT RATES

The SF “Fund Balance” at any given time is the amount of assets in the fund less the liabilities of the fund. Based on estimates of the unpaid claims, the SF Fund Balance is in a negative position of \$36.6 million as of June 30, 2024. In other words, the assets as of June 30, 2024 are \$36.6 million lower than the liabilities.

We note that the reported capital as stated in the SF financial statements as of June 30, 2024 totals \$323.2 million. There are two adjustments that need to be made to the financial statement reported capital to calculate the SF Fund Balance. These two items are as follows:

1. The reported capital needs to be reduced by the estimate of unpaid claims of the SF and UEF which are not included in the financial statement reported capital. As shown above, this amount totals \$393.4 million on a discounted basis as of June 30, 2024
2. The fixed income assets need to be restated on a book value basis versus a market value basis. Accounting principles require fixed income assets to be reported on a market value basis but since the SF generally plans to hold these assets to maturity, the book value of the assets would be more appropriate when considering the Fund Balance (or Reported Capital). The current book value is \$33.6 million higher than the current market value.

As part of our analysis, we have estimated future SF expenses and revenue through December 31, 2029. The purpose of this analysis is to review the viability of future assessment rates to meet the statutory

requirement that the SF becomes fully funded (i.e. assets > liabilities) by December 31, 2029 and remain fully funded. Based on our financial projections and current assumptions, we conclude that an assessment rate of 5.526% (rounded to 5.53%) for calendar year 2025, which is lower than the 6.53% used for calendar year 2024, is reasonable and will result in the SF becoming fully funded by December 31, 2029 with a fund balance of \$0.2 million.

Over the past year, the financial status of the funds has been better than expected as investment returns continue to be higher than the 3.0% assumed in the discounted liability. In addition, workers' compensation premiums within the Commonwealth remain high as a result of higher wages and favorable economics. The higher workers' compensation premiums have produced higher assessments (i.e. revenue) for the funds. In addition, administrative expenses have been lower than expected. We discussed these items in more detail below. The improved financial status of the funds has allowed for a lowering of the assessment rate going forward.

The effect on the Fund balance due to the volatility of future workers' compensation premium assumptions and alternative mortality assumptions is discussed further in the "Comments and Recommendations" section below. Based on this alternative assumption analysis and the range of indicated assessment rates using these alternative assumptions, we conclude that an assessment rate of 5.53% is reasonable.

## PROJECTED FUTURE FINANCIAL RESULTS

In order to project future financial results, estimates of future revenue and expenses are required. Future revenue sources mainly include premium revenues from assessments on workers' compensation premiums and investment income on invested assets within the fund. Future expenses mostly include claim payments and other administrative expenses.

Below is a reconciliation between the balance sheet as reported in the SF financials statements to the beginning balance sheet amounts used in this analysis.

## Special Fund Financial Statements @6/30/24

Amounts in Millions

	SF Balance Sheet
<b><u>Assets</u></b>	
(1) As Reported	\$336,845,460
(2) Adjustment: Fixed Income Market to Book Value	\$33,694,548
(3) Adjusted Asset Balance = (1) + (2)	\$370,540,008
<b><u>Liabilities</u></b>	
(4) As Reported	\$13,685,436
(5) Adjustment: SF and UEF Unpaid Claims	\$393,413,168
(6) Adjusted Liability Balance = (4) + (5)	\$407,098,604
<b><u>Reported Capital</u></b>	
(7) As Reported = (1) - (4)	\$323,160,024
(8) Adjusted Fund Balance = (3) - (6)	(\$36,558,597)

As mentioned previously and shown above, the fund balance as of June 30, 2024 is in a negative position of \$36.6 million.

The asset balance as of June 30, 2024 is \$370.5 million which includes the \$336.8 million of assets included in the SF financials statements plus \$33.7 million to restate the fixed income assets from a market value basis to a book value basis. The liability balance as of June 30, 2024 is \$407.1 million which is our estimate of the unpaid claims as of June 30, 2024 for the SF and UEF of \$393.4 million plus \$13.7 million of non-claim liabilities included in the SF financial statement as of June 30, 2024. The fund's estimated future assets as of a certain date (e.g. June 30, 2025) equals the previous June 30 asset balance (e.g. June 30, 2024) adjusted for the difference between projected revenue and expenses within that fiscal year (e.g. fiscal year 2025). The fund balance as of a certain date equals the asset balance at that date less the liability balance as of that date, the majority of which represents our estimate of unpaid claims.

Below is a summary of the historical financial statement balances (i.e. asset balance, liability balance, and fund balance) from June 30, 2019 through June 20, 2024 and projected financial statement balances through December 31, 2029.

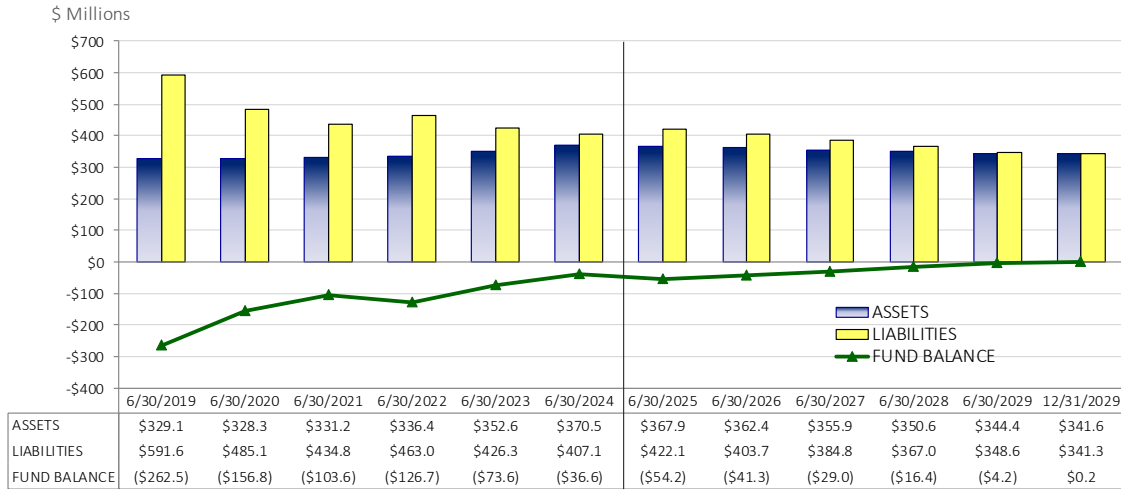

As can be seen, the fund balance has improved from a deficiency of \$262.5 million as of June 30, 2019 to a deficiency of \$36.6 million as of June 30, 2024. Under current assumptions and an assessment rate of 5.53%, the SF becomes fully funded with a positive fund balance of \$0.2 million as of December 31, 2029. Indicated assessment rates and future fund balances as of December 31, 2029 under alternative assumptions is discussed in the section below.

## FY 2024 ACTUAL VERSUS EXPECTED REVENUE AND EXPENSES

During fiscal year 2024, there were certain changes that affect the financial balance of the SF. Below is a review of actual revenue and expenses during the past fiscal year compared to what we estimated in our June 30, 2023 analysis. Amounts are in US dollars.



FINANCIAL STATEMENT ITEM	DELOITTE EXPECTED IN 06/30/23 ANALYSIS	ACTUAL DURING FY2024	EFFECT ON SOLVENCY OF FUND
(1)	(2)	(3)	(4)
<b>REVENUE ITEMS</b>			
PREMIUM REVENUE	62,565,475	71,296,148	8,730,674
ASSESSMENT PENALTY AND INTEREST	833,660	874,856	41,196
AUDIT REIMBURSEMENT	290,057	419,704	129,647
<b>TOTAL REVENUE</b>	<b>63,689,192</b>	<b>72,590,709</b>	<b>8,901,516</b>
<b>EXPENSE ITEMS</b>			
SPECIAL FUND CLAIM PAYMENTS	31,422,496	30,317,200	1,105,296
UEF CLAIM PAYMENTS	7,143,013	5,958,500	1,184,513
ADMINISTRATIVE EXPENSES	39,026,139	33,859,510	5,166,629
<b>TOTAL EXPENSES</b>	<b>77,591,648</b>	<b>70,135,210</b>	<b>7,456,438</b>
<b>CHANGE IN BALANCE SHEET ITEMS</b>			
SPECIAL FUND UNPAID CLAIM LIABILITY	(30,404,668)	(30,123,147)	(281,521)
UEF FUND UNPAID CLAIM LIABILITY	1,533,772	7,855,065	(6,321,294)
<b>TOTAL CHANGE</b>	<b>(28,870,896)</b>	<b>(22,268,082)</b>	<b>(6,602,814)</b>
<b>INVESTMENTS</b>	<b>13,374,228</b>	<b>27,410,216</b>	<b>14,035,988</b>
<b>TOTAL EFFECT ON ANTICIPATED SOLVENCY OF FUND</b>			<b>23,791,128</b>

Actual non-investment revenue (mostly premium assessments) earned by the SF during fiscal year 2024 was \$8.9 million more than expected as a result wages and thus workers' compensation premiums being greater than expected over the past year.

Actual expenses incurred by the SF during fiscal year 2024 were approximately \$7.5 million lower than expected which was mostly related to the administrative expenses being much lower than expected.

Each year, there is an expectation that the estimate of unpaid claims drops as claimants die and claims close for the SF. In our analysis performed last year (e.g. as of June 30, 2024), we expected the estimate of unpaid claims to decline by approximately \$30.4 million. In our current analysis, the estimate of unpaid claims declined by \$30.1 million (\$0.3 million less than expected) which is close to the expectation. The UEF increased \$6.3 million more than expected due to adjustment in the reserves of one large claim.

Investment return was also \$14.0 million better than expected.

The combination of these items helped improved the solvency of the SF by approximately \$23.8 million over the past fiscal year.

## COMMENTS AND RECOMMENDATIONS

### Alternative Assumptions

As discussed in the prior section, the current proposed assessment rate of 5.53% would fully fund the SF as of December 31, 2029. However, the assumptions selected in our analysis may not materialize.

Therefore, we have performed an analysis estimating the indicated assessment rate to fully fund the SF by December 31, 2029 under alternative assumptions of the most critical and volatile assumptions in our analysis. We have also estimated the SF fund balance as of December 31, 2029 assuming the proposed 5.53% assessment rate under these alternative assumptions. The two most critical and volatile assumptions in our analysis are the selected mortality assumption and the projection of future workers' compensation premiums through December 31, 2029. These assumptions are discussed below.

### Mortality Assumption

The future claim payments of the SF is dependent on the future mortality experience of the 3,840 remaining claims with an open status. Therefore, the selection of a life table that estimates the mortality experience is critical. Prior to June 30, 2022 analysis, the SF relied upon the 1994 GAM Table adjusted to a 2021 level which is a general population life table. Other general population tables considered in our selection of a life table are the 1983 Group Annuity Morality life table, and the 1980 decennial countrywide table.

The remaining open claims of the SF mostly includes individuals who are permanently disabled and are in poorer health than the general population. It is important to consider other life tables based on studies of disabled individuals. Therefore, we considered the 1987 Commissioner's Group Disability Table and the 2005 Group Term Life Waiver Table which are tables that are typically used for disabled workers. We have also considered the 2007 US Life Table which is a table historically used by the National Council on Compensation Insurance (NCCI) annuity calculations.

In order to consider which life table to select in this analysis, we performed a retrospective test on a cohort of 5,433 open SF claims as of June 30, 2019 and then tracked the mortality experience during fiscal year 2020, fiscal year 2021, and fiscal year 2022. We also tracked the mortality experience during fiscal year 2023 for the open claims as of June 30, 2022 and the mortality experience during fiscal year 2024 for the open claims as of June 30, 2023. We compared the actual experience of this cohort and prior

year open claims to the expected mortality experience of each of these life tables. The table below shows the result of this retrospective test.

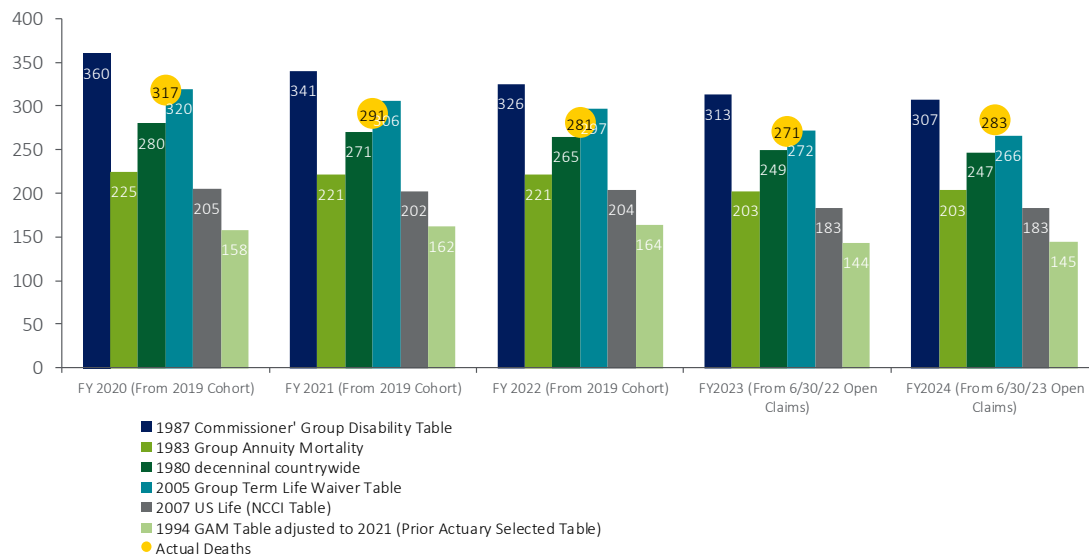

As can be seen, the 2005 Group Term Life Waiver Study Table has tracked well to actual mortality over the past five fiscal years. We also note that the general population tables, as expected, show much better mortality experience than what has actually occurred over the past five years. We expect that results going forward will be volatile given the low number of remaining open claims in the fund.

In discussions with the commission and after considering the results of this analysis, we have selected the 2007 US Life (NCCI Table) to estimate the liability for unpaid claims, to estimate the indicated assessment rate, and project the future financial statements. The results of this table are come in somewhere in between the results of the actuarial table used prior to the June 30, 2022 study and the 2005 Group Term Life Waiver Table. If the 2005 Group Term Life Waiver Table continues to perform well in the future, we will eventually change our assumption to this table. If the 2005 Group Term Life Waiver Table was selected, the SF estimate liability would decline by \$34.8 million.

We have also shown the results of the indicated assessment rate and projected future financial statements assuming the 2005 Group Term Life Waiver Table and a the 1994 GAM Table adjusted to 2021 which is a general population life table.

Future Workers' Compensation Premium Assumptions

The majority of the SF non-investment future revenue comes from assessments applied to workers' compensation insurance premiums and on imputed premiums of self-insured entities and self-insured groups. Current statute allows for the application of assessments on these premiums through December 31, 2029. Therefore, the indicated assessment rate is dependent on the projection of future workers' compensation premiums through December 31, 2029.

Historical premiums by calendar year were provided to us by the Commission. These premiums are a function of:

- Workers' wages
- Filed loss rates by the National Council of Compensation Insurance (NCCI) and estimated changes to these rates due to inflation, benefit level changes, and other trends in the industry
- Expense and profit loads of insurers
- Competitive forces within the market that cause premium variations from the NCCI rates.

This estimate of future workers' compensation premiums has been fairly difficult in recent history with the onset of the pandemic in 2020 and continuing through 2021. For example, workers' compensation premiums dropped from \$1,095 million in calendar year 2019 to \$913 million in calendar year 2020 (a drop of \$182 million in one year) before calendar year 2021 premiums increasing to \$935 million. Actual premiums for calendar year 2023 were \$1,008 million which is \$55 million higher than the prior expected workers' compensation premium that we relied upon last year. The first half of calendar year 2024 is trending 1.1% lower than the first half of calendar year 2023. This trend has occurred even though the NCCI approved a 10.4% reduction in loss costs beginning January 1, 2023 and an additional 6.8% reduction in loss costs beginning January 1, 2024. The NCCI has also proposed an additional reduction of 8.5% beginning January 1, 2025. These NCCI reductions should have an effect on the 2024 and future workers' compensation premiums.

In discussions with the commission, we have considered three scenarios of future workers' compensation premiums through December 31, 2029. On the graph below, we compare historical premiums to the results of the three estimated scenarios of future premiums.

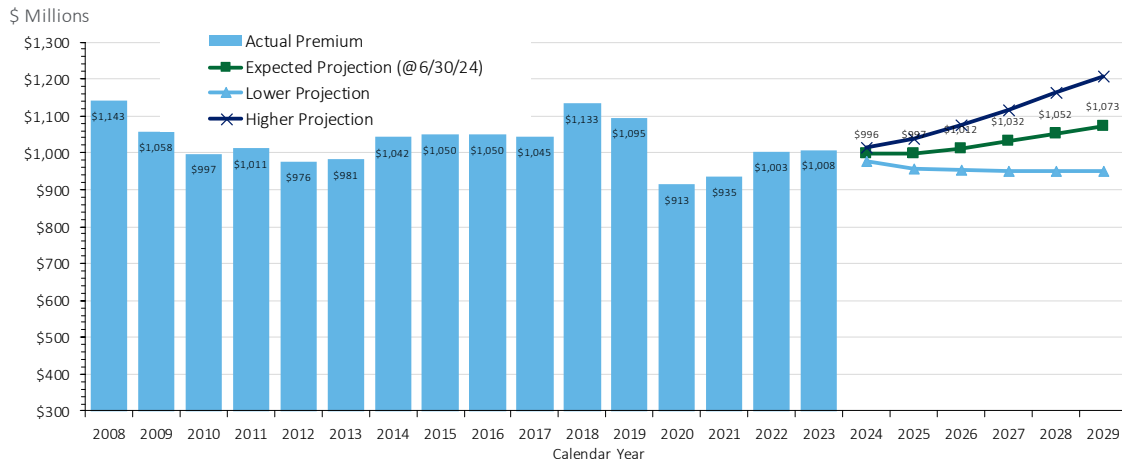

Below is a description of the three different premium scenarios shown above:

1. **Expected Projection:** Premiums for the 1st Half of 2024 are running 1.1% lower than the 1st Half of 2023. NCCI approved a 10.4% reduction in loss costs beginning on January 1, 2023, an additional 6.8% reduction in loss costs beginning on January 1, 2024, and has proposed an additional 8.5% beginning January 1, 2025. These reductions will have an effect on the 2024 premiums. Long term loss costs estimated to drop -1.5% while wages are assumed to increase 3.5% annually.
2. **Lower Projection:** Assumes a retraction in premium in CY 2024 and a fairly stable premium going forward.
3. **Higher Projection:** Assumes premiums where wages continues to grow in CY 2024 with a steady growth thereafter.

Each of the scenarios include the same assumption for future loss cost trends and wage growth. Calendar year 2025 assumes a -2.3% decrease in loss costs and wage increase of 4.4%. Calendar year 2026 and subsequent assumes a -1.5% decrease in loss costs annually and wage increases of 3.5% annually.

The appropriate future tax assessment rate is applied to our estimate of calendar year premiums to derive the future premium revenue by calendar year. These calendar year premium revenue amounts are then adjusted to a fiscal year basis.

In discussions with the commission, we have selected premium scenario 1 (“Expected Projection”) to estimate the indicated assessment rate and project the future financial statements. We have also shown

the results of the indicated assessment rate and projected future financial statements assuming premium scenarios 2 and 3 above.

### Results of Varying Alternative Assumptions

In order to show the significance of the mortality assumption and future workers' compensation premium assumption, we have performed an analysis estimating the indicated assessment rate and projected future financial statements under the alternative assumptions discussed above. The tables below indicate the results of varying these assumptions

#### Indicated Assessment Rates Using Alternative Assumption Scenarios

Assumption: Mortality Scenario	Assumption: Future Workers' Compensation Premium Scenario		
	Higher Bound	Expected	Lower Bound
2005 Group Term Life Waiver Table	4.38%	4.75%	5.16%
2007 US Life (NCCI Table)	5.10%	5.526%	6.00%
1994 GAM Table adjusted to 2021	5.58%	6.05%	6.56%

We note that varying each of the assumptions produces indicated assessment rates that vary from 4.38% to 6.56%. Using our selected scenario of the 2007 US Life Table and the premium scenario "Expected", produces in indicated rate of 5.526% (rounded to 5.53%).

The table below assumes the proposed assessment rate of 5.53% and estimates the fund balance as of December 31, 2029 under the various assumption scenarios.

#### Fund Balance as of December 31, 2029 Assuming a 2025-2029 Assessment Rate of 5.53%

Assumption: Mortality Scenario	Assumption: Future Workers' Compensation Premium Scenario		
	Higher Bound	Expected	Lower Bound
2005 Group Term Life Waiver Table	\$75.7	\$47.3	\$20.8
2007 US Life (NCCI Table)	\$28.6	\$0.2	(\$26.3)
1994 GAM Table adjusted to 2021	(\$3.2)	(\$31.5)	(\$58.0)

We note that the proposed rate of 5.53% would indicate that the SF becomes fully funded with a fund balance of \$0.2 million using our selected assumptions of the 2007 US Life mortality table with the Expected future premium assumption. In addition, the proposed assessment rate of 5.53% is within the range of these scenarios. Therefore, we conclude that the proposed assessment rate is reasonable.

The results highlight the volatility of the assumptions that we have made and the risk if the assumptions that are used in the current analysis do not materialize.

#### UEF Third Party Administrator

The data available for the UEF claims is limited. Our experience with other uninsured employers' funds is that a third party administrator (TPA) is hired to handle the workers' compensation claims. A TPA is able to maintain claim level detail and evaluation detail that actuaries typically use to estimate unpaid workers' compensation claims. A TPA also provides an unpaid amount on individual claims (i.e. case reserve) that allows an actuary to provide more s accurate estimate of the UEF costs.

## V. ACTUARIAL METHODOLOGY

### DATA

The following data utilized in our analysis was provided by the Commission in electronic format.

- I. Microsoft Access database of Special Fund Claims
  - A. The database includes all claims and the payment streams for each claim. Tables in the database include the following information
    1. Claim Number
    2. Claim Status (Awarded, Pending, Suspended)
    3. Injury Date
    4. Payment Type (Billing, Reimbursement, Direct Pay)
    5. Fund Percent of Liability
    6. Date of Birth
    7. Gender
    8. Weekly Benefit Rate
    9. Payment Start Date
    10. Payment End Date
    11. Marital Status
    12. Run Type (Bi-Weekly, On-Demand)
    13. Death Date.
  - B. Filename: "Export\_for\_KWCFC\_301901JUN24.accdb"
  - C. Data assumptions – We have made the following assumptions regarding the access database
    1. Marital Status: If labeled as married, blank, or unknown, we have assumed that the marital status is married. If the marital status is married, we have assumed that the spouse of a male claimant is three years younger than the claimant and the spouse of a female claimant is three years older than the claimant
    2. Run Type: If it is labeled as "On-Demand" we have not included in our analysis as we have assumed that these are one time payments or payment corrections
    3. Payment Type / Fund Percent of Liability: If the payment type is "Billing", we have assumed that the SF will pay the full weekly benefit rate but will recoup (1- Fund Percent Liability) from the insurance company. For payment types "Reimbursement" and "Direct Pay", we have assumed the weekly benefit rate as stated
    4. Injury Date: If the injury date is before October 26, 1987, we have assumed that the spouse will receive 100% of the benefit after the death of the claimant. Subsequent to October 26, 1987 we have assumed that the continuation of benefits is only 50% of the benefit after the death of the claimant.
- II. UEF monthly payment file
  - A. Includes monthly payments from July of 2023 through June of 2024 and includes the following splits:
    1. Bi-Weekly Income Benefits



2. Awards
  3. Medical & Litigation Expenses
  4. Collections – Subrogation and recoveries from uninsured employers.
  - B. Filename: “FYE 24 UEF AUDITORS REPORT.xlsx” – Tab “#2 -FY24 UEF MONTHLY”
- III. CCMSI Claims Run
- A. Detail Claims run of all CCMSI claims. CCMSI administer some of the more severe claims mostly to get access to medical discounts. Fields include:
    1. Date of Loss
    2. Date of Birth
    3. Gender
    4. Paid to Date
    5. Case Reserve.
  - B. Filename: “FYE 24 UEF AUDITORS REPORT.xlsx” – Tab “CLAIMANT CCMSI PMT THRU 7-11-24”
- IV. Financial Statements
- A. We were provided the financial statements that detailed the revenue, expenses, assets, and liabilities for fiscal year 2024.
  - B. Filename: “12 BS & IS KWCF 6-30-24 with Blue Entries.xlsx”
- V. Statewide insurer workers’ compensation premiums and assessments
- A. Includes amounts from 2001 through the 2<sup>nd</sup> Quarter of 2024
  - B. Filename: “Summary of Premium and Asmt 2001 thru 2024 2nd qtr.xlsx”
- VI. Investment Information
- A. File received from Conning showing the future payout of the current fixed income assets by month and adjusted book value by month
  - B. Reinvestment yield of 5.00%
  - C. Filename: “KYWCFC SPECIAL FUND CASHFLOW\_RUNOFF\_MONTHLY W CASH AND PREF EQUITY TOTAL BOOK VALUE 9.3.2024.xlsm”
  - D. Filename: “KYWCFC Special Fund Reinvestment Yield Analysis 9.3.2024.xls”
- VII. UEF Settlement / Administrative Expenses
- A. Includes detail breakdown of the annual administration costs to run the UEF
  - B. Filename: “#3 -FY24 UEF ADMIN COSTS.xlsx” – Tab “#3 -FY23 UEF ADMIN COSTS”
- VIII. Annual historical rate changes provided by the National Council on Compensation Insurance.

## OVERVIEW OF ANALYSIS

This section describes the assumptions, approach, and methodologies used to estimate the unpaid claims and estimates of future revenue and expenses used in the projection of the future financial results.

Annual Benefit Increase

In the Commonwealth of Kentucky, the SF does not pay cost-of-living adjustments. Therefore, annual wage increases do not have an effect on the SF except as it relates to the UEF. Because the UEF is not in runoff and accepts new claims each year, these new claim’s benefits change and are influenced by changes in the Commonwealth’s average weekly wage, often referred to as the State Average Weekly Wage in workers’ compensation. This assumption is important when selecting the loss trend for the UEF and for projecting future workers’ compensation premiums.

Below is a graph that shows the historical average weekly wage and annual increases.

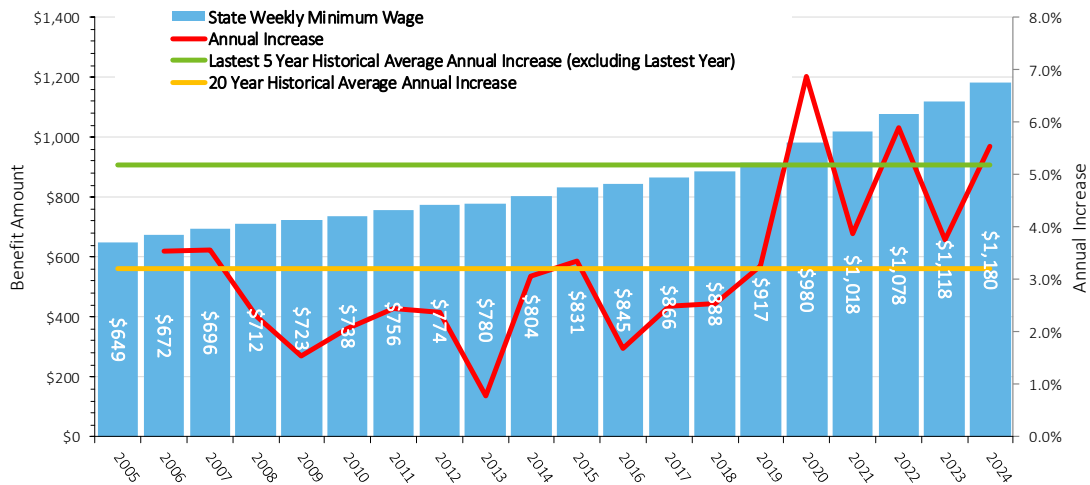

As can be seen, over the past few years the annual benefit increase has been elevated. The latest five-year history has averaged 5.18% annually. The long-term average (20-year average) benefit increase has been 3.20%. An increase of 3.36% in 2025 was provided to us by the Commonwealth’s economist. Based on the long-term average, we have assumed increases of 3.5% annually for 2026 and subsequent. Details of the historical wages are shown on Exhibit 12.

UEF Loss Trend

We have used the historical payment information to review the trend in losses and to inform our assumption of loss trend into the future. The loss trend assumption is used to estimate future UEF claim incurred losses, on-level historical UEF payments, and is also used in the estimate of future workers’ compensation premiums. Below is a table that shows the historical UEF payments and annual changes in those payments.

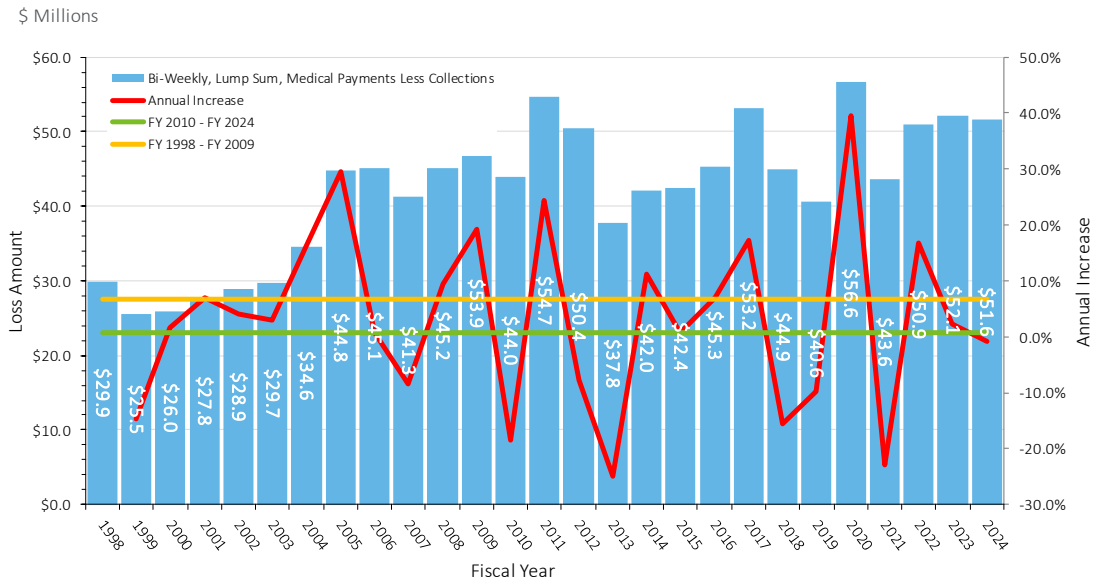

As can be seen, the annual loss trend has had periods of significant loss trend and other periods of relatively low loss trend. Year to year volatility is also somewhat high. For example, loss trend from 1998-2009 averages 6.8% per year while loss trend from 2010-2024 averages only 0.8% per year. The loss trend for the periods from 1998 to 2024 combined averages 2.4% per year.

Based on this analysis and our opinion that future average annual loss trends will be higher than the long-term historical average, we have selected our future annual loss trends to be 3.5% for fiscal years 2025 and subsequent. Details of the historical patterns are shown on Exhibit 9. These loss trends are on top of the benefit level adjustment factors for legislative / statutory changes to workers’ compensation benefits and are provided by the NCCI for Kentucky. These adjustment factors are calculated on Exhibit 11.

UEF Payment Patterns (Loss Development Factors)

Critical to the analysis and projections of the UEF is the selection of the payment pattern. The claims data provided for the UEF is limited which makes it impossible to base the UEF projections on patterns based on its own historical data. Therefore, we have estimated loss development factors based on Kentucky insurance industry workers’ compensation payment patterns provided by the NCCI and benchmark patterns from other Deloitte Consulting UEF clients.

Uninsured claims in most states have much longer payment patterns than general insurance payment patterns. This is the case for two reasons. First, there is a longer reporting lag for uninsured claims as they work their way through the legal system versus insured workers’ compensation claims that are generally reported very quickly. We understand this lag could be as much as two years. Second, the size and

complexity of uninsured claims is generally much larger and severe than general workers' compensation claims.

In order to estimate a payment pattern for the UEF in Kentucky we compare the NCCI payment pattern for our benchmark states to the payment pattern of UEF claims in those states. The difference from our benchmark states is then applied to the Kentucky NCCI payment pattern to produce a Kentucky UEF payment pattern. Details of this calculation are shown on Exhibit 10.

#### Special Fund assumptions and methodology

To estimate the unpaid claims for the 3,840 open claims as of June 30, 2024, we relied upon information such as age, gender, marital status, monthly benefits, projected changes in benefits, start dates, end dates, etc. for each claimant in the SF. Based on this information we estimated future benefit payments and discounted these payments for interest and survivorship to estimate the actuarial present value of future payments for each claimant. For interest discounts, the Commission requested that we use an annual interest rate of 3.00%. For survivorship, we used the 2007 US Life Table for mortality rates.

The SF has been in run-off for many years and has not received any IBNR claims for many years. Therefore, we have not included a provision for IBNR in our analysis.

#### Uninsured Employers' Fund assumptions and methodology

As mentioned previously, the claims data provided for the UEF were limited and only consisted of total payments by fiscal calendar year and did not include the payments by fiscal accident year. Therefore, we used assumptions including loss trend, wage, and the payment patterns to allocate the fiscal calendar year payments to fiscal accident year. These allocated fiscal accident year payments are cumulated to come up with cumulative loss payments by fiscal accident year. The selected payment pattern was then used to estimate the unpaid portion of each fiscal accident year. This analysis is performed on Exhibit 7 and Exhibit 8.

We received details on certain large or catastrophic claims which generally are receiving lifetime medical and indemnity benefits to a certain date. Based on this information, we estimate the unpaid associated with these claims using a mortality annuity approach. These amounts are estimated on Exhibit 6 and added to the unpaid amounts estimated on Exhibit 7. The projected payout of these amounts used for financial statement purposes and discounting is performed on Exhibit 4.

Incurring losses for future years reviews the on-level historical costs per wages and projects forward a cost per wage based on the loss trend and wage trend assumptions discussed above. This analysis is performed on Exhibit 5. The projected payout of these amounts used for financial statement purposes is performed on Exhibit 4.

#### Unpaid Loss Adjustment Expenses (LAE)

In order to perform the estimate of settlement expenses or LAE, we have relied on a ratio of annual administrative expense to annual loss payments and have assumed that half of the administration expenses relate specifically to claim expenses. This ratio is 2.7% for the SF and 6.0% for the UEF. The ratio is applied to the unpaid loss amounts to estimate the unpaid LAE.

#### Special Fund Administration Expenses

The SF pays the administration expenses for each of the funds which include the payroll, operating, and investment expenses of each fund. The SF also pays the administration expenses of the Labor Cabinet. These annual administration expenses, when adjusted for inflation, have been relatively consistent year over year. We do believe that these expenses may grow at a higher rate than they have historically for the next few years to keep up with inflation. Therefore, we have assumed that the on-level average administration expenses will grow 4.5% in fiscal year 2025, 3.5% for fiscal years 2026 and beyond. We have also been informed that the Labor Cabinet administration (indirect) expenses will increase a total of \$3.5 million in fiscal year 2022 and have included this additional provision the historical annual costs for fiscal years 2021 and prior to select the averages historical rate. Historical administration expenses and our final selections are shown on Exhibit 3. These selections are used in our projection of future financial results.

#### Investment Revenue

We understand that the invested assets of the SF are largely held in fixed-income securities with scheduled maturity values. Thus, Conning was able to provide the maturity values and timing of the invested funds. We assumed that no invested assets will be sold prior to maturity of the investment. Conning also provided reinvestment assumptions for the assets after the SF reaches maturity with its current profile of investments with the long-term reinvestment rate set at 5.00%.

## ESTIMATE OF FUTURE REVENUE AND EXPENSES

The revenue and expense cash flows consist of the following components and the results of these projections are shown on Exhibit 1:

1. Revenue: Premium revenues from the selected assessment rate applied to projected workers' compensation premiums
2. Revenue: Investment Income
3. Revenue: Assessment Penalty and Interest. These amounts have been approximately 1.33% of premium revenues
4. Revenue: Audit Reimbursement. These amounts have been approximately 0.46% of premium revenues
5. Expense: SF claim payments
6. Expense: UEF claim payments
7. Expense: Administrative expenses.

## OTHER CONSIDERATIONS

The estimates of the SF unpaid claims rely in part on the benefit amounts paid to the claimants. We have relied on the benefit payment information given to us by KWCF. We have not verified whether the benefits paid to the claimants are in accordance with the applicable law. Based on our review of the pay schedule provided for SF claims, most of the payment start dates, payment end dates, and benefit amounts already reflect the method, timing, and amount of the attorney recoupment fees. To the extent that these fees are not reflected in the database for certain records, our results may be conservative. For example, if there was no end date in the database, we have assumed that payments continue for the life of the claimant.

## DISCOUNTING

The Commission's selected annual interest rate of 3.00% was used to estimate discounted unpaid claims. In our discount calculation, we assume that interest payments will be made in the middle of each successive development period.

## VI. DISCLOSURES

The following disclosures are applicable to our analysis of the Entity's unpaid claims as of June 30, 2024:

### ASOP 43

Actuarial Standard of Practice No. 43: *"Property/Casualty Unpaid Claim Estimates"* requires certain disclosures to accompany actuarial estimates of unpaid claims.

- **Terminology:** The terms "Unpaid Loss & LAE Estimates", "Estimates of Unpaid Claims", and "Unpaid Claim Estimates" are used interchangeably and are meant to convey the same meaning. The term "Reserve" is limited to its strict definition as an amount recorded in financial statements.
- **Purpose or Use of the Unpaid Claim Estimates:** The purpose of the unpaid claim estimates is to provide the Commission with an independent analysis and estimates of unpaid loss and LAE.
- **Scope of the Unpaid Claim Estimates:** The intended measure of the unpaid claim estimates provided is an actuarial central estimate (an estimate that represents an expected value over the range of reasonably likely outcomes). Our estimates are shown on both an undiscounted and a discounted basis.
- **Constraints on the Unpaid Claim Estimates:** There were certain constraints in the performance of this actuarial analysis. These constraints stem from substantial uncertainties in estimating the loss and LAE for unpaid claims. Examples include but are not limited to the rate of inflation inherent in losses during observable development periods, the projected development for losses as they age beyond the observable development periods, changes in full and final settlement practices, and the inherent variability in losses over time.
- **Uncertainty and Range:** We have not attempted to measure the uncertainty in the estimates.
- **Applicable Dates:** These unpaid claim estimates as of June 30, 2024 were based on loss, premium, and exposure data evaluated as of June 30, 2024, and additional information provided to us through September 25, 2024.

- **Documentation:** This report, along with the accompanying exhibits, provides documentation supporting our unpaid claim estimates as of June 30, 2024.

## ASOP 36

Actuarial Standard of Practice No. 36: “*Statements of Actuarial Opinion Regarding Property/Casualty Loss and Loss Adjustment Expense Reserves*” provides certain guidance to the actuary in issuing written statements of actuarial opinion regarding property/casualty loss and loss adjustment expenses.

- **Stated Basis of Unpaid Claim Estimate Presentation:** The unpaid claim estimates quoted in this report are for the earned exposures from all workers’ compensation exposures and other unpaid claims assumed by the SF. These unpaid claim estimates were stated on an undiscounted and discounted basis, and do not include an explicit risk margin. The basis of the reserves considered in the Statement of Actuarial Opinion was selected on the basis of U.S. Government Accounting Standards Board (GASB).
- **Reserve Evaluation:** The basis of the evaluation used in this report and in the Statement of Actuarial Opinion was that the reserve is considered to be reasonable if it is within a range of estimates that could be produced by an unpaid claim estimate analysis that is, in the actuary’s professional judgment, consistent with both ASOP No. 43, *Property/Casualty Unpaid Claim Estimates*, and the stated basis of unpaid claim estimate presentation.
- **Adverse Deviation:** In this report and Statement of Actuarial Opinion, significant risks and uncertainties have been considered that could result in future claim payments being materially greater than the total amount provided for the reserves.
- **Statement of Actuarial Opinion:** The Statement of Actuarial Opinion is included the text of this report.
- **Adequacy of Assets Supporting Reserves:** We have not undertaken an evaluation of the adequacy of the assets supporting the stated reserves.

## ASOP 56

Actuarial Standard of Practice No. 56: “*Modeling*” requires disclosure of certain information regarding the actuary’s use of models. For this valuation, the unpaid claim estimate calculations were determined using



Microsoft Excel based reserving models developed and maintained internally by Deloitte Consulting. The model was designed specifically for the measurement of property & casualty unpaid claim estimates and the actuary has updated the applicable parameters for the specific coverages reviewed and assumptions selected for this valuation.

## ASOP 20

Actuarial Standard of Practice No. 20: "Discounting of Property/Casualty Claim Estimates" applies to actuaries when performing actuarial services that involve the discounting of claim estimates for property/casualty coverages to a present value. The standard also requires disclosure of certain information regarding the actuary's use of discounting.

The intended purpose of the discounted estimates is to provide the Commission with perspective on the impact of the time value of money on the estimates at the annual interest rate provided and used for discounting.

The Commission's selected annual interest rate of 3.0% was used to estimate discounted unpaid claims as of June 30, 2024. Our estimates do not include an explicit risk margin. We believe that the selected rate of 3.0% is reasonable based on the duration of the unpaid claim estimates of 10 years and the Treasury risk-free returns of 4.22% for 10-year maturities as of the June 30, 2024. While the rate selected by the Commission is lower than the referenced rates, an explicit risk margin beyond what is implicit in the referenced rates may be appropriate to consider the inherent uncertainty in the timing and amount of payments underlying the estimates of unpaid claims.

In our discount calculation, we assume that interest payments will be made in the middle of each successive development period and that the selected payment patterns will apply in the future. The paid development patterns used are based upon the patterns produced by our analysis of the supporting data.

The amount of the discount is \$121.3. Based on our analysis, we believe that the discounting has a material effect on the results of the reserve evaluation.

## VII. EXHIBITS

KENTUCKY WORKERS' COMPENSATION FUNDING COMMISSION  
 SPECIAL FUND (INCLUDING THE UEF)  
 AS OF JUNE 30, 2024

UNPAID CLAIM LIABILITY

	Total Liability			Short-Term Liability			Long-Term Liability		
	Unpaid Loss	Unpaid LAE	Unpaid Loss & LAE Combined	Unpaid Loss	Unpaid LAE	Unpaid Loss & LAE Combined	Unpaid Loss	Unpaid LAE	Unpaid Loss & LAE Combined
	(1)	(2)	(3)	(4)	(5)	(6)	(7)	(8)	(9)
<b>Special Fund</b>									
Undiscounted (A)	\$412,330,417	\$11,132,921	\$423,463,338	\$28,320,615	\$764,657	\$29,085,271	\$384,009,802	\$10,368,265	\$394,378,066
Discounted @ 3.00% (B)	\$314,103,178	\$8,480,786	\$322,583,964	\$27,905,131	\$753,439	\$28,658,569	\$286,198,047	\$7,727,347	\$293,925,394
<b>Uninsured Employers' Fund</b>									
Undiscounted (C)	\$86,092,858	\$5,165,571	\$91,258,429	\$8,334,368	\$500,062	\$8,834,430	\$77,758,490	\$4,665,509	\$82,424,000
Discounted @ 3.00% (D)	\$66,820,004	\$4,009,200	\$70,829,204	\$8,212,096	\$492,726	\$8,704,822	\$58,607,908	\$3,516,474	\$62,124,382
<b>Combined Funds</b>									
Undiscounted (E)	\$498,423,274	\$16,298,493	\$514,721,767	\$36,654,982	\$1,264,719	\$37,919,701	\$461,768,292	\$15,033,774	\$476,802,066
Discounted @ 3.00% (F)	\$380,923,182	\$12,489,986	\$393,413,168	\$36,117,227	\$1,246,164	\$37,363,392	\$344,805,955	\$11,243,822	\$356,049,777
<b>UEF Claims Incurred - FY 2024 (G)</b>	<b>\$7,107,502</b>								

- (1A) EXHIBIT 13, COL (13) TOTAL LOSS
- (1B) EXHIBIT 13, COL (14) TOTAL LOSS
- (2A) EXHIBIT 13, COL (13) TOTAL LAE
- (2B) EXHIBIT 13, COL (14) TOTAL LAE
- (1C) EXHIBIT 4, COL (16) TOTAL UNDISCOUNTED
- (1D) EXHIBIT 4, COL (16) TOTAL DISCOUNTED
- (E) = (A) + (C)
- (F) = (B) + (D)
- (1G) EXHIBIT 4, COL (2) FISCAL YEAR 2022
- (3) = COL (1) + COL (2)
- (4A) PORTION OF (1A) ESTIMATED TO PAYOUT DURING FISCAL YEAR 2024
- (4B) = (4A) x 1.03 ^ -0.5

- (5A) = (4A) / (1A) x (2A)
- (5B) = (5A) x 1.03 ^ -0.5
- (4C) EXHIBIT 4, COL (6) TOTAL UNDISCOUNTED
- (4D) = (4C) x 1.03 ^ -0.5
- (5C) = (4C) / (1C) x (2C)
- (5D) = (5C) x 1.03 ^ -0.5
- (6) = COL (4) + COL (5)
- (7) = COL (1) - COL (4)
- (8) = COL (2) - COL (5)
- (9) = COL (3) - COL (6)

**KENTUCKY WORKERS' COMPENSATION FUNDING COMMISSION**  
**SPECIAL FUND**  
**AS OF JUNE 30, 2024**  
**PROJECTED FINANCIALS RESULTS**  
**BASED ON FINANCIAL RESULTS AS OF JUNE 30, 2024**

Exhibit 1-1

FISCAL YEAR ENDING	Realized Investment Return	REVENUE						EXPENSES				REVENUE LESS EXPENSES
		PREMIUM REVENUES	INVESTMENT INCOME	ASSESSMENT PENALTY AND INTEREST	AUDIT REIMB.	CHANGE IN FAIR VALUE ON INVESTMENTS	TOTAL REVENUE	SPECIAL FUND CLAIM PAYMENTS	UEF CLAIM PAYMENTS	ADMINISTRATIVE EXPENSES	TOTAL EXPENSES	
(1)	(2)	(3)	(4)	(5)	(6)	(7)	(8)	(9)	(10)	(11)	(12)	(13)
2010		75,049,108	9,835,920	856,234	159,137	29,239,435	115,139,834	67,341,000	6,544,756	25,380,112	99,265,867	15,873,966
2011		66,381,741	10,761,216	940,758	170,436	40,990,735	119,244,887	63,968,000	6,025,617	28,158,006	98,151,623	21,093,264
2012		69,589,558	17,385,314	3,327,773	166,748	37,809,288	128,278,683	64,402,000	6,329,102	26,526,729	97,257,831	31,020,852
2013		68,719,019	15,722,811	498,235	147,459	(32,361,000)	52,726,524	61,417,000	6,147,114	27,422,992	94,987,107	(42,260,583)
2014		64,875,957	14,965,667	198,927	228,972	(2,681,969)	77,587,553	57,217,000	5,668,909	26,406,538	89,292,447	(11,704,894)
2015		68,134,614	14,796,584	515,889	240,138	(384,329)	83,302,897	58,955,000	4,514,143	31,431,973	94,901,116	(11,598,220)
2016		70,890,494	12,060,523	610,534	442,912	15,644,618	99,649,080	54,329,000	7,075,100	30,703,095	92,107,195	7,541,884
2017		59,001,859	9,392,337	1,246,163	377,250	(16,514,384)	53,503,225	51,488,500	5,642,000	27,747,410	84,877,910	(31,374,685)
2018		67,593,297	8,934,382	538,591	262,446	(9,484,140)	67,844,576	45,538,000	6,726,600	28,151,606	80,416,206	(12,571,630)
2019		69,100,514	11,056,629	33,157	32,030	15,159,285	95,381,615	50,342,000	6,709,400	32,241,342	89,292,742	6,088,873
2020		68,080,486	11,928,235	297,941	498,788	16,382,686	97,188,137	41,103,000	5,719,500	32,250,526	79,073,026	18,115,111
2021	3.69%	62,000,030	11,810,025	2,497,660	714,208	(6,180,992)	70,840,930	36,135,900	3,995,100	32,317,865	72,448,865	(1,607,935)
2022	4.18%	67,703,290	12,138,762	845,889	737,695	(48,982,846)	32,442,790	34,395,688	5,733,800	35,420,693	75,550,180	(43,107,390)
2023	4.32%	70,067,763	12,793,517	213,152	213,000	(12,420,373)	70,867,059	32,666,700	6,212,000	32,768,725	71,647,425	(780,365)
2024	4.13%	71,296,148	13,873,870	874,856	419,704	2,032,652	88,497,231	30,317,200	5,958,500	33,859,510	70,135,210	18,362,021
2025	3.34%	60,081,270	12,220,303	796,127	283,801	-	73,381,500	28,320,615	8,362,013	39,344,584	76,027,212	(2,645,712)
2026	4.02%	55,537,028	14,446,585	735,912	262,335	-	70,981,861	27,424,009	8,362,942	40,722,652	76,509,603	(5,527,742)
2027	4.26%	56,515,021	14,354,764	748,871	266,955	-	71,885,611	26,478,076	9,770,389	42,147,945	78,396,410	(6,510,799)
2028	4.39%	57,628,014	14,542,053	763,619	272,212	-	73,205,898	25,415,647	9,455,448	43,623,123	78,494,218	(5,288,320)
2029	4.41%	58,763,285	14,352,274	778,663	277,575	-	74,171,797	25,279,035	9,918,230	45,149,932	80,347,197	(6,175,400)
12/31/2029	5.97%	<b>29,668,229</b>	<b>6,933,673</b>	<b>393,129</b>	<b>140,141</b>	<b>-</b>	<b>37,135,172</b>	<b>11,604,516</b>	<b>4,994,175</b>	<b>23,365,090</b>	<b>39,963,781</b>	<b>(2,828,610)</b>

KENTUCKY WORKERS' COMPENSATION FUNDING COMMISSION

Exhibit 1-2

SPECIAL FUND

AS OF JUNE 30, 2024

PROJECTED FINANCIALS RESULTS

BASED ON FINANCIAL RESULTS AS OF JUNE 30, 2024

FISCAL YEAR ENDING	ASSETS				LIABILITIES	FUND BALANCE / (DEFICIT)				
	LIQUID ASSETS	INVESTMENT ASSETS	OTHER ASSETS	ASSET BALANCE	NON CLAIM LIABILITIES	REPORTED CAPITAL	SPECIAL FUND CLAIM LIABILITY	UEF CLAIM LIABILITY	FIXED INCOME MARKET TO BOOK VALUE	FUND BALANCE (DEFICIT)
					(18)		(20)	(21)	(22)	(23)
(1)	(14)	(15)	(16)	(17)	(18)	(19)	(20)	(21)	(22)	(23)
			17,230,066		399,285	352,497,225				
2010	9,352,051	342,188,360	17,230,066	368,770,476	399,285	368,371,191				
2011	7,424,057	365,293,509	14,752,937	387,470,503	441,170	387,029,333				
2012	9,871,637	389,468,030	18,076,075	417,415,742	384,621	417,031,121				
2013	12,340,556	364,160,027	16,598,094	393,098,677	1,131,559	391,967,117				
2014	18,319,869	346,424,255	14,469,343	379,213,466	135,279	379,037,366				
2015	2,184,374	350,844,982	14,404,394	367,433,750	845,159	366,588,030				
2016	9,041,848	351,101,122	14,156,249	374,299,219	5,296,058	369,002,602				
2017	8,963,039	320,179,998	13,598,276	342,741,314	5,121,779	336,618,975				
2018	10,066,024	306,544,788	15,255,354	331,866,166	6,582,693	325,282,912				
2019	10,991,113	311,708,571	16,816,555	339,516,239	8,713,670	330,802,010	482,300,000	100,600,000	(10,442,330)	(262,540,320)
2020	9,698,367	331,116,428	17,310,117	358,124,912	8,548,813	349,575,539	441,046,556	35,492,701	(29,855,392)	(156,819,110)
2021	3,087,371	336,232,217	17,102,220	356,421,808	10,352,167	346,069,081	387,761,704	36,699,899	(25,194,074)	(103,586,596)
2022	177,049	296,085,139	16,936,086	313,198,274	10,123,669	303,074,045	384,993,514	67,923,704	23,182,510	(126,660,663)
2023	431,806	297,024,758	17,912,279	315,368,844	10,570,841	304,798,002	352,707,111	62,974,139	37,253,142	(73,630,105)
2024	4,124,018	310,427,487	22,293,956	336,845,460	13,685,436	323,160,024	322,583,964	70,829,204	33,694,548	(36,558,597)
2025	17,464,160	328,136,180	22,293,956	367,894,296	13,685,436	320,514,312	302,987,005	71,717,553	-	(54,190,246)
2026	41,488,116	298,584,482	22,293,956	362,366,554	13,685,436	314,986,570	283,492,813	72,837,467	-	(41,343,710)
2027	57,441,088	276,120,712	22,293,956	355,855,755	13,685,436	308,475,771	264,399,733	73,039,466	-	(28,963,428)
2028	78,948,419	249,325,061	22,293,956	350,567,435	13,685,436	303,187,451	245,841,221	73,747,776	-	(16,401,545)
2029	110,525,839	211,572,241	22,293,956	344,392,035	13,685,436	297,012,051	226,868,343	74,329,972	-	(4,186,264)
12/31/2029	<b>117,349,584</b>	<b>201,919,886</b>	<b>22,293,956</b>	<b>341,563,425</b>	<b>13,685,436</b>	<b>294,183,441</b>	<b>218,176,083</b>	<b>75,790,058</b>	-	<b>217,300</b>

**KENTUCKY WORKERS' COMPENSATION FUNDING COMMISSION**  
**SPECIAL FUND**  
**AS OF JUNE 30, 2024**  
**CALENDAR YEAR ASSESSMENT REVENUE PROJECTIONS**

Exhibit 2

CALENDAR YEAR	INSURER REPORTED PREMIUMS	SELF INSURED REPORTED PREMIUMS	GROUP INSURED REPORTED PREMIUMS	HISTORICAL PREMIUM ASSESSMENT BASE	TOTAL WAGES	GROWTH IN WAGES	NCCI HISTORICAL RATE CHANGES *	Premium Rebound	PREMIUM RATE (00)	DELOITTE ESTIMATED PREMIUM ASSESSMENT BASE	CALCULATED ASSESSMENT RATE	ACTUAL ASSESSMENT RATE	DELOITTE ESTIMATED ASSESSMENT REVENUES
(1)	(2)	(3)	(4)	(5)	(6)	(7)	(8)	(9)	(10)	(11)	(12)	(13)	(14)
2002	596,006,728	119,225,801	146,224,120	861,456,650	56,651,182,000					861,456,650	11.26%	11.50%	96,981,761
2003	692,156,023	133,459,070	182,981,278	1,008,596,371	58,474,169,000					1,008,596,371	11.40%	11.50%	114,958,903
2004	758,482,171	144,337,640	212,709,419	1,115,529,231	61,400,386,000					1,115,529,231	11.52%	11.50%	128,518,056
2005	909,409,071	169,413,033	201,841,051	1,280,663,155	64,085,242,000					1,280,663,155	9.33%	9.00%	119,469,394
2006	998,262,827	176,929,892	220,010,743	1,395,203,462	67,308,349,000					1,395,203,462	7.03%	6.50%	98,048,704
2007	985,003,220	197,027,141	186,782,766	1,368,813,126	70,581,912,000					1,368,813,126	6.54%	6.50%	89,559,983
2008	812,016,988	162,596,741	167,927,819	1,142,541,548	72,352,553,000					1,142,541,548	6.53%	6.50%	74,615,619
2009	754,837,884	155,673,938	147,908,173	1,058,419,995	70,414,312,000					1,058,419,995	6.54%	6.50%	69,205,824
2010	695,726,695	141,913,898	159,575,598	997,216,190	71,874,890,000					997,216,190	6.60%	6.50%	65,837,707
2011	728,270,310	138,713,530	144,357,317	1,011,341,157	74,532,399,000					1,011,341,157	6.55%	6.50%	66,201,132
2012	702,699,956	130,451,462	142,424,460	975,575,878	77,058,334,000					975,575,878	6.37%	6.28%	62,128,676
2013	696,930,582	137,591,817	146,871,123	981,393,522	78,279,762,000					981,393,522	6.29%	6.28%	61,737,316
2014	721,337,638	146,122,697	174,510,886	1,041,971,221	81,481,523,000					1,041,971,221	6.33%	6.28%	65,991,895
2015	721,342,451	161,140,824	167,370,027	1,049,853,302	85,378,945,000					1,049,853,302	6.20%	6.17%	65,115,377
2016	748,859,872	134,280,140	166,789,512	1,049,929,524	87,832,164,000					1,049,929,524	5.70%	5.51%	59,851,272
2017	759,883,788	135,594,317	149,168,053	1,044,646,157	90,544,014,000					1,044,646,157	6.21%	6.29%	64,859,864
2018	851,779,453	126,288,493	155,244,677	1,133,312,623	93,349,158,000	3.1%	-5.3%		1.21	1,133,312,623	6.27%	6.29%	71,100,815
2019	873,195,804	129,764,451	92,223,127	1,095,183,383	96,703,654,000	3.6%	-10.8%		1.13	1,095,183,383	6.28%	6.41%	68,817,994
2020	714,365,163	124,768,465	74,257,904	913,391,533	97,298,882,000	0.6%	-9.0%		0.94	913,391,533	6.40%	6.41%	58,423,261
2021	720,665,159	138,953,813	75,086,644	934,705,616	104,817,480,000	7.7%	-8.4%		0.89	934,705,616	7.09%	7.02%	66,233,778
2022	807,640,630	128,720,051	66,520,159	1,002,880,839	113,864,586,000	8.6%	-10.4%		0.88	1,002,880,839	7.01%	6.95%	70,307,169
2023	805,475,150	132,319,403	69,983,059	1,007,777,613	122,191,910,500	7.3%	-6.8%		0.82	1,007,777,613	7.07%	6.94%	71,293,213
2024		2024 % Increase over 2023 though Q2		1.1%	129,048,643,618	5.6%	-6.0%	0.0%	0.77	996,211,485		6.53%	65,052,610
2025					134,678,121,351	4.4%	-2.3%	0.0%	0.74	996,562,918		5.53%	55,109,929
2026					139,395,305,885	3.5%	-1.5%	0.0%	0.73	1,012,009,534		5.53%	55,964,127
2027					144,274,141,591	3.5%	-1.5%	0.0%	0.72	1,031,933,351		5.53%	57,065,914
2028					149,323,736,547	3.5%	-1.5%	0.0%	0.70	1,052,262,438		5.53%	58,190,113
2029					154,550,067,326	3.5%	-1.5%	0.0%	0.69	1,072,992,008		5.53%	59,336,458
:					:				:	:			:

Notes:  
\* National Council on Compensation Insurance (NCCI)

Future Frequency Trend Selection: -1.0%

**KENTUCKY WORKERS' COMPENSATION FUNDING COMMISSION  
SPECIAL FUND  
AS OF JUNE 30, 2024**

**Exhibit 3**

**ADMINISTRATIVE EXPENSES**

FISCAL YEAR	LABOR CABINET ADMIN	KOSH	CUSTODY FEE EXPENSE	INVESTMENT MANAGEMENT EXPENSES	ASSESSMENT REFUNDS	PAYROLL EXPENSES	OPERATING EXPENSES	COMBINED ADMIN EXPENSES	INCREASE LABOR CABINET ADMIN	ON-LEVEL COMBINED ADMIN EXPENSES
(1)	(2)	(3)	(4)	(5)	(6)	(7)	(8)	(9)	(10)	(11)
2010	21,516,600	506,000	-	1,466,205	188,943	1,286,189	416,175	25,380,112	2,753,886	36,325,268
2011	24,330,500	520,000	-	1,403,023	414,706	1,265,621	224,156	28,158,006	2,809,460	39,318,529
2012	24,177,100	530,800	-	9,648	318,440	1,209,537	281,204	26,526,729	2,866,155	36,579,801
2013	24,241,200	469,125	-	16,281	1,192,950	1,276,205	227,232	27,422,992	2,923,994	37,087,311
2014	23,813,100	711,200	-	13,166	270,086	1,273,622	325,364	26,406,538	2,983,001	35,229,296
2015	28,743,300	687,900	-	9,849	332,945	1,357,351	300,628	31,431,973	3,043,198	40,667,042
2016	27,958,000	690,000	4,793	-	452,277	1,244,461	353,564	30,703,095	3,104,610	39,129,017
2017	25,130,500	572,500	23,535	-	356,686	1,325,878	338,311	27,747,410	3,167,261	35,079,722
2018	25,763,400	555,400	-	8,987	180,756	1,293,242	349,822	28,151,606	3,231,177	35,799,209
2019	29,494,000	540,200	-	265,677	4,578	1,587,703	349,185	32,241,342	3,296,382	39,700,741
2020	29,341,000	662,700	8,573	286,191	53,528	1,561,906	336,629	32,250,526	3,362,903	38,903,853
2021	27,839,800	670,800	13,459	496,010	1,345,771	1,642,153	309,873	32,317,865	3,430,767	38,191,332
2022	29,974,059	671,834	19,014	400,277	2,067,199	1,791,989	496,321	35,420,693	-	37,183,748
2023	28,779,345	728,400	27,134	330,186	155,794	2,283,032	464,833	32,768,725	-	33,574,349
2024	31,223,400	562,900	23,369	335,879	199,809	1,039,223	474,930	33,859,510	-	33,859,510
								<b>Trend</b>		
						2010-2024:	2.0%	30,052,475	37,108,582	
						2018-2024:	<b>2.5%</b>	32,430,038	36,744,678	
(1)	FISCAL YEAR IS 7/1/XX-1 TO 6/30/XX					Selected Trend 2025:		4.4%		
(2)	BASED ON FINANCIALS STATEMENTS					Selected Trend 2026:		3.5%		
(3)	BASED ON FINANCIALS STATEMENTS					Selected Trend 2027:		3.5%		
(4)	BASED ON FINANCIALS STATEMENTS					Selected Trend 2028:		3.5%		
(5)	BASED ON FINANCIALS STATEMENTS					Selected Long-Trend:		3.5%		
(6)	BASED ON FINANCIALS STATEMENTS									
(7)	BASED ON FINANCIALS STATEMENTS									
(8)	BASED ON FINANCIALS STATEMENTS									
(9)	= COL (2) + COL (3) + COL (4) + COL (5) + COL (6) + COL (7) + COL (8)					Administrative Cost Excluding UEF Admin Costs:			36,700,000	
(10)	ANNUAL Increase in Labor Cabinet Admin (Indirect) Costs:					UEF Admin Costs:			1,000,000	
(11)	= COL (9) ON-LEVEL USING SELECTED TREND					Final Selected Admin Costs:			37,700,000	





**KENTUCKY WORKERS' COMPENSATION FUNDING COMMISSION  
UNINSURED EMPLOYERS FUND  
AS OF JUNE 30, 2024**

Exhibit 5

**SELECTION OF INITIAL EXPECTED LOSS RATE**

FISCAL YEAR	WAGES (00's)	WAGE TREND	TRENDED WAGES (00's)	SELECTED ULTIMATE LOSS	BLAF	LOSS TREND	ON-LEVEL LOSSES	ON-LEVEL LOSS RATES	SELECTED LOSS RATE
(1)	(2)	(3)	(4)	(5)	(6)	(7)	(8)	(9)	(10)
2017	891,880,890	1.344	1,198,431,423	6,258,975	1.014	1.230	7,806,996	0.65	0.79
2018	919,465,860	1.311	1,205,212,961	7,207,330	0.963	1.194	8,288,256	0.69	0.83
2019	950,264,060	1.274	1,210,442,239	6,545,078	1.000	1.159	7,584,610	0.63	0.80
2020	970,012,680	1.212	1,175,998,378	6,473,016	1.009	1.126	7,351,064	0.63	0.78
2021	1,010,581,810	1.151	1,162,700,275	6,589,660	1.008	1.093	7,258,305	0.62	0.76
2022	1,093,410,330	1.097	1,199,397,293	6,702,354	1.008	1.061	7,167,412	0.60	0.75
2023	1,180,282,483	1.046	1,235,129,908	6,942,244	1.000	1.030	7,150,512	0.58	0.74
2024	1,256,202,771	1.000	1,256,202,771	7,107,502	1.000	1.000	7,107,502	0.57	0.73
ALL YEAR AVERAGE:								0.62	
ALL YEAR WTD AVERAGE:								0.61	
2018-2021								0.65	
<b>Large Claim Provision</b>				1,000,000			Large Claim Provision	0.08	
SELECTED								<b>0.65</b>	
SELECTED w/ Large Claim Provision								<b>0.73</b>	

- (1) FISCAL YEAR IS 7/1/XX-1 TO 6/30/XX
- (2) BASED ON BLS DATA
- (3) BASED ON BLS DATA
- (4) = COL (2) X COL (3)
- (5) BASED ON SELECTED LOSS DEVELOPMENT FACTORS AND ANNUAL FISCAL YEAR PAYMENTS TO FISCAL ACCIDENT YEAR
- (6) BASED ON ANNUAL BENEFIT LEVEL CHANGES
- (7) BASED ON HISTORICAL TREND IN LOSSES
- (8) = COL (5) X COL (6) X COL (7)
- (9) = COL (8) / COL (4)
- (10) = COL (9); DETRENDED

**KENTUCKY WORKERS' COMPENSATION FUNDING COMMISSION  
UNINSURED EMPLOYERS FUND  
AS OF JUNE 30, 2024**

Exhibit 6

**LARGE CATASTROPIC CLAIMS ADDED TO ESTIMATES (Claims greater than \$500,000 in value)**

FISCAL YEAR	DATE OF LOSS	DATE OF BIRTH	GENDER	MEDICAL PAID TO DATE	MEDICAL CASE RESERVE	MEDICAL REPORTED TO DATE	BI-WEEKLY INDEMNITY ANNUAL PAYMENTS	MEDICAL ANNUAL PAYMENTS	ESTIMATED UNPAID AMOUNT
(1)	(2)	(3)	(4)	(5)	(6)	(7)	(8)	(9)	(10)
1976	10/18/1975	2/16/1949	Female	578,276	261,724	840,000		21,875	298,759
1978	11/2/1977	6/16/1940	Male	777,595	240,405	1,018,000	\$ 5,132	79,175	599,579
1997	3/18/1997	3/30/1947	Male	326,814	284,186	611,000		163,407	1,949,647
1997	6/19/1997	8/8/1962	Male	1,221,151	207,349	1,428,500		168,662	5,219,261
1999	12/24/1998	10/5/1958	Male	453,578	228,983	682,561		226,789	5,678,875
2004	9/23/2003	9/1/1956	Male	273,656	251,344	525,000		14,628	327,586
2007	7/26/2006	11/11/1969	Male	2,516,579	327,921	2,844,500	\$ 9,471	130,178	5,901,732
2012	4/11/2012	5/10/1983	Male	283,965	271,035	555,000	\$ 17,333	22,047	2,326,965
<b>TOTAL</b>					<b>2,072,948</b>		<b>CAT UNPAID CLAIM PROVISION</b>		<b>22,302,404</b>

- (1) FISCAL YEAR IS 7/1/XX-1 TO 6/30/XX
- (2) BASED ON CCMSI CLAIMS RUN
- (3) BASED ON CCMSI CLAIMS RUN
- (4) BASED ON CCMSI CLAIMS RUN
- (5) BASED ON CCMSI CLAIMS RUN
- (6) BASED ON CCMSI CLAIMS RUN
- (7) = COL (5) + COL (6)
- (8) BASED ON CCMSI CLAIMS RUN
- (9) BASED ON PRIOR COLUMNS AND ANNUITY CALCULATION WITH MORTALITY DISCOUNTS

KENTUCKY WORKERS' COMPENSATION FUNDING COMMISSION  
UNINSURED EMPLOYERS FUND  
AS OF JUNE 30, 2024

Exhibit H-1

FISCAL ACCIDENT YEAR ENDING 6/30/XX	ACTUAL FISCAL CALENDAR YEAR PAYMENTS	Evaluation Months																																
		12	24	36	48	60	72	84	96	108	120	132	144	156	168	180	192	204	216	228	240	252	264	276	288	300	312	324	336					
		12	24	36	48	60	72	84	96	108	120	132	144	156	168	180	192	204	216	228	240	252	264	276	288	300	312	324	336					
1928	568,792	568,792	563,174	430,662	105,925	32,728	43,281	32,835	36,318	19,073	15,768	16,995	11,607	13,726	18,554	9,305	10,127	5,895	6,872	9,831	5,365	2,810	9,498	14,942	9,597	6,198	4,692	4,363	4,067					
1929	582,443	19,269	160,277	364,511	102,791	31,249	42,101	31,805	36,158	19,094	15,766	17,129	11,670	13,719	18,776	9,409	10,298	5,987	6,958	9,006	5,356	2,320	9,575	15,151	9,766	6,318	4,785	4,451	4,151					
1930	596,422	5,484	135,658	353,726	98,144	30,327	40,780	31,665	36,197	19,091	15,890	17,122	11,663	13,883	18,878	9,567	10,456	6,062	7,082	9,199	5,429	23,306	9,709	15,419	9,655	4,483	4,882	4,542	4,237					
1931	610,736	4,642	131,644	337,735	95,468	29,443	40,600	31,698	36,192	19,242	15,976	17,213	11,803	14,039	19,305	9,717	10,588	6,170	7,071	9,177	5,473	23,632	9,880	15,177	10,152	6,573	4,982	4,636	4,326					
1932	625,394	4,504	125,693	328,524	92,472	29,313	40,634	31,694	36,178	19,246	15,968	17,419	11,935	14,274	19,609	9,838	10,717	6,160	7,167	9,208	5,549	24,050	10,071	16,027	10,356	6,707	5,085	4,734	4,418					
1933	640,314	4,301	122,365	318,215	92,265	29,344	40,611	31,945	36,195	19,256	15,959	17,615	12,135	14,498	19,853	10,014	10,914	6,244	7,225	9,251	5,647	24,351	10,351	16,369	10,669	6,846	5,192	4,831	4,513					
1934	655,773	4,183	118,428	316,814	92,163	29,340	40,599	32,117	36,655	19,567	16,340	17,909	12,326	14,679	20,207	9,998	10,907	6,294	7,326	9,354	5,757	25,000	10,477	16,685	10,788	6,991	5,303	4,938	4,611					
1935	671,511	4,052	117,907	317,152	92,150	29,572	41,181	32,100	37,094	19,787	16,614	18,191	12,480	14,941	20,176	10,135	10,995	6,383	7,455	9,480	5,870	25,503	10,692	17,027	11,015	7,139	5,417	5,046	4,718					
1936	687,628	4,034	118,033	317,109	92,879	29,732	41,158	32,485	37,511	20,118	16,875	18,418	12,702	14,918	20,450	10,216	11,148	6,495	7,599	9,050	5,989	26,025	10,914	17,390	11,250	7,293	5,534	5,163	4,828					
1937	704,131	4,038	118,017	319,615	93,381	29,716	41,652	32,849	38,139	20,435	17,085	18,446	12,683	15,121	20,615	10,359	11,466	6,621	7,750	9,110	6,111	26,566	11,144	17,760	11,491	7,451	5,663	5,283	4,944					
1938	721,930	4,038	118,949	321,344	93,331	30,072	42,119	33,399	38,739	20,689	17,390	18,717	12,855	15,242	20,903	10,542	11,565	6,752	7,906	9,199	6,398	27,125	11,381	18,142	11,741	7,624	5,795	5,407	5,058					
1939	738,335	4,078	119,593	321,170	94,449	30,410	42,824	33,925	39,221	21,058	17,363	18,972	12,959	15,455	21,273	10,746	11,793	6,888	8,068	9,068	6,369	27,702	11,625	18,535	12,013	7,802	5,931	5,534	5,177					
1940	755,055	4,092	119,528	325,018	95,509	30,919	43,498	34,347	39,921	21,025	17,600	19,124	13,141	15,284	21,684	10,958	12,031	7,029	8,235	9,181	6,505	28,298	11,878	18,966	12,294	7,985	6,070	5,655	5,300					
1941	774,200	4,090	120,960	328,667	97,108	31,405	44,040	34,960	39,859	21,132	17,741	19,392	13,372	16,033	22,112	11,179	12,277	7,175	8,408	9,428	6,645	28,812	12,353	19,469	12,582	8,173	6,214	5,799	5,426					
1942	792,781	4,139	122,318	334,169	98,636	31,706	44,825	34,906	40,401	21,483	17,989	19,735	13,631	16,349	22,558	11,408	12,532	7,326	8,587	9,236	6,789	29,583	12,437	19,864	12,878	8,366	6,311	5,937	5,555					
1943	811,808	4,185	124,365	339,426	99,864	32,364	44,756	35,381	41,726	21,783	18,307	20,116	13,900	16,679	23,020	11,645	12,796	7,482	8,772	9,263	6,947	30,274	12,729	20,332	13,183	8,564	6,512	6,078	5,687					
1944	831,291	4,255	126,322	343,652	101,646	32,313	45,365	35,665	41,295	22,169	18,661	20,516	14,180	17,020	23,498	11,890	13,098	7,643	8,962	9,257	7,109	30,984	13,029	20,823	13,495	8,767	6,662	6,223	5,827					
1945	851,242	4,322	127,895	349,785	101,488	32,753	45,729	36,164	42,026	22,597	19,030	20,927	14,470	17,374	23,992	12,143	13,349	7,808	9,170	9,260	7,276	31,713	13,336	21,305	13,815	8,976	6,825	6,371	5,962					
1946	871,672	4,376	130,177	349,241	102,869	33,016	46,369	36,803	42,838	23,044	19,413	21,525	14,771	17,739	24,503	12,434	13,639	7,990	9,385	9,385	7,447	32,462	13,652	21,810	14,143	9,190	6,988	6,523	6,104					
1947	892,592	4,454	129,975	353,994	103,696	33,478	47,189	37,515	43,685	23,508	19,811	21,799	15,082	18,117	25,030	12,673	13,956	8,176	9,605	9,389	7,623	33,231	13,976	22,329	14,480	9,409	7,155	6,679	6,250					
1948	1,079,077	4,877	148,295	406,748	120,886	39,248	55,523	44,243	51,624	25,624	23,585	26,023	16,433	18,733	30,091	15,267	16,821	9,860	11,817	11,817	16,765	39,202	40,125	26,870	17,493	11,368	8,645	8,077	7,722					
1949	935,950	5,074	151,376	415,305	123,254	40,087	56,728	45,270	52,901	26,850	24,151	26,637	17,417	19,427	32,448	16,006	17,223	10,095	11,864	11,864	19,422	41,085	17,383	27,164	19,912	11,640	8,959	8,449	8,090					
1950	958,413	4,544	134,660	368,228	109,074	35,415	50,040	39,826	46,322	25,003	21,087	23,220	16,075	19,347	27,778	13,581	14,961	8,767	10,301	14,901	1,178	35,658	14,998	23,964	15,542	10,099	7,860	7,170	6,710					
1951	981,415	4,607	137,041	375,346	112,229	36,128	51,064	40,653	47,499	25,535	21,541	23,724	16,448	19,799	27,476	14,001	15,314	8,975	10,546	15,255	8,733	36,508	15,356	24,537	15,940	10,341	7,684	7,342	6,870					
1952	1,004,969	4,689	139,690	382,763	113,469	36,868	52,125	41,509	48,407	26,084	22,008	24,275	16,833	20,263	28,051	14,229	15,677	9,188	10,796	15,618	8,573	37,379	15,723	25,123	16,294	10,588	8,053	7,518	7,035					
1953	1,029,088	4,780	142,451	390,472	115,793	37,634	53,222	42,998	49,448	26,650	22,519	24,842	17,227	20,740	28,183	14,516	16,049	9,406	10,504	15,919	8,777	38,272	16,099	26,724	16,684	10,842	8,245	7,698	7,204					
1954	1,053,786	4,874	145,320	398,468	118,199	38,426	54,355	43,303	50,521	27,268	23,045	25,424	17,633	21,230	29,393	14,912	16,430	9,630	11,117	16,372	8,987	39,187	16,484	26,940	17,084	11,102	8,443	7,882	7,382					
1955	1,079,077	4,972	148,295	406,748	120,886	39,248	55,523	44,243	51,624	27,905	23,585	26,023	16,433	18,733	30,091	15,267	16,821	9,860	11,817	11,817	16,765	39,202	40,125	26,870	17,493	11,368	8,645	8,077	7,722					
1956	1,106,975	5,074	151,376	415,305	123,254	40,087	56,728	45,270	52,901	28,560	24,151	26,637	17,417	19,427	32,448	16,006	17,223	10,095	11,864	11,864	19,422	41,085	17,383	27,164	19,912	11,640	8,959	8,449	8,090					
1957	1,131,495	5,179	154,562	424,144	125,904	40,957	58,045	46,327	54,142	29,232	24,711	27,268	18,915	22,777	31,540	16,003	17,534	10,336	12,148	15,755	9,648	42,069	17,697	28,279	18,342	11,928	9,267	9,181	8,697					
1958	1,158,650	5,288	157,851	433,262	128,635	41,908	59,400	47,414	55,417	29,922	25,296	27,915	19,365	23,320	32,292	16,385	18,055	10,584	12,438	17,995	9,879	43,077	18,121	28,995	18,795	12,477	10,070	9,516	8,820					
1959	1,186,458	5,401	161,245	442,661	131,623	42,887	60,794	48,530	56,725	30,631	25,896	28,279	19,826	23,876	33,063	16,776	18,487	10,837	12,736	18,426	10,115	44,109	18,555	29,672	19,663	13,558	10,438	9,651	9,027					
1960	1,214,933	5,517	164,742	452,941	134,696	43,893	62,225	49,676	58,069	31,358	26,512	29,560	20,299	24,446	33,863	17,177	18,829	11,096	13,041	18,868	10,358	45,166	19,014	31,039	21,361	14,053	10,585	9,877	9,256					
1961	1,244,091	5,637	168,568	463,517	137,855	44,926	63,694	50,852	59,447	32,104	27,143	29,957	20,783	25,030	34,662	17,588	19,382	11,362	13,353	19,320	10,606	46,283	19,890	33,327	22,144	14,252	10,833	10,128	9,592					
1962	1,273,950	5,768	172,504	474,388	141,101	45,987	65,203	52,059	60,860	32,868	27,990	30,762	21,280	25,628	35,495	18,009	19,946	11,634	13,673	19,783	10,868	48,415	21,612	34,960	22,457	14,586	11,108	10,397	9,728					
1963	1,304,524	5,902	176,550	485,597	144,433	47,076	66,750	53,297	63,309	33,652	28,854	31,405	21																					

KENTUCKY WORKERS' COMPENSATION FUNDING COMMISSION  
UNINSURED EMPLOYERS FUND  
AS OF JUNE 30, 2024

Exhibit 7-2

FISCAL ACCIDENT YEAR ENDING 6/30/XX	ACTUAL FISCAL CALENDAR YEAR PAYMENTS	ACTUAL INCREMENTAL PAYMENTS DISTRIBUTED																														
		348	360	372	384	396	408	420	432	444	456	468	480	492	504	516	528	540	552	564	576	588	600	612	624	636	648	660	672	684	696	
1928	568,792	3,802	3,562	3,346	3,148	2,969	2,804	966	829	711	610	523	448	384	329	282	242	207	177	152	130	111	95	82	70	60	51	45	41	35	30	
1929	582,443	3,881	3,637	3,417	3,216	3,033	2,869	989	848	728	624	535	459	393	337	289	247	212	182	156	133	114	98	84	72	61	54	49	42	36	31	
1930	596,422	3,963	3,715	3,490	3,286	3,103	2,936	1,012	868	745	639	548	470	403	345	296	253	217	186	159	136	117	100	86	73	64	58	51	43	37	31	
1931	610,736	4,047	3,795	3,566	3,362	3,176	3,005	1,036	889	763	654	561	481	412	353	303	259	222	190	163	140	120	102	88	77	70	61	51	44	38	32	
1932	625,394	4,134	3,877	3,649	3,441	3,250	3,076	1,060	910	781	670	574	492	422	362	310	266	228	195	167	143	123	105	92	82	72	61	53	45	39	33	
1933	640,403	4,224	3,967	3,734	3,521	3,327	3,149	1,085	932	799	686	588	504	432	370	317	272	233	200	171	146	126	108	94	84	74	64	56	48	40	34	
1934	655,773	4,322	4,060	3,821	3,604	3,406	3,223	1,111	954	818	702	602	516	443	379	325	279	239	204	175	150	131	119	103	88	75	64	55	47	40	35	
1935	671,511	4,423	4,155	3,911	3,689	3,486	3,300	1,138	976	838	719	616	529	453	388	333	285	244	209	179	157	143	124	105	90	77	66	57	48	41	35	
1936	687,628	4,526	4,253	4,004	3,777	3,569	3,378	1,165	1,000	858	736	631	541	464	398	341	292	250	215	188	171	148	125	107	92	79	68	58	50	42	36	
1937	704,131	4,633	4,353	4,099	3,866	3,654	3,458	1,192	1,024	878	754	646	554	475	407	349	299	256	224	204	177	150	128	110	95	81	69	59	51	43	37	
1938	721,030	4,742	4,456	4,196	3,958	3,741	3,541	1,221	1,048	899	772	662	567	486	417	357	306	268	244	211	179	154	132	113	97	83	71	61	52	44	38	
1939	738,335	4,855	4,562	4,296	4,053	3,830	3,625	1,250	1,073	921	790	678	581	498	427	366	321	291	253	214	184	157	135	116	99	85	72	62	53	46	41	
1940	756,055	4,970	4,670	4,398	4,149	3,921	3,712	1,280	1,099	943	809	694	595	510	438	383	348	302	256	219	188	162	138	118	101	87	74	64	55	49	43	
1941	774,200	5,088	4,782	4,503	4,248	4,015	3,801	1,311	1,125	966	828	710	609	523	458	416	361	306	262	225	193	165	142	121	104	89	76	66	58	52	45	
1942	792,781	5,209	4,896	4,610	4,350	4,111	3,892	1,342	1,152	989	848	727	624	547	497	431	366	314	269	231	198	169	145	124	106	91	79	69	62	54	40	
1943	811,808	5,333	5,013	4,720	4,454	4,209	3,985	1,374	1,180	1,012	869	745	653	594	515	438	375	322	276	236	202	173	148	127	109	94	83	74	65	48	42	
1944	831,291	5,461	5,132	4,833	4,560	4,310	4,080	1,407	1,208	1,037	890	780	710	616	523	448	384	330	283	242	207	177	152	130	113	99	88	77	57	50	45	
1945	851,242	5,591	5,255	4,949	4,669	4,413	4,178	1,441	1,237	1,062	931	847	736	624	535	459	394	338	289	248	212	181	155	135	119	106	92	68	60	54	45	
1946	871,672	5,725	5,381	5,067	4,781	4,519	4,278	1,475	1,267	1,111	1,012	878	746	639	549	471	404	346	296	253	217	186	161	142	126	110	82	71	64	54	45	
1947	892,592	5,862	5,510	5,189	4,896	4,627	4,381	1,512	1,326	1,207	1,049	891	763	655	563	483	413	354	303	259	222	193	170	151	132	97	85	77	65	54	51	
1948	914,048	6,002	5,641	5,313	5,013	4,738	4,489	1,551	1,441	1,252	1,063	912	793	673	577	494	423	362	310	266	230	203	181	158	117	102	92	78	64	61	64	
1949	935,950	6,146	5,777	5,440	5,133	4,855	4,696	1,588	1,493	1,269	1,088	935	804	689	590	505	435	372	318	275	243	216	189	139	122	110	93	77	73	77	63	
1950	958,413	6,293	5,915	5,571	5,260	5,079	5,102	1,781	1,514	1,299	1,116	960	823	705	604	517	442	380	329	290	258	226	167	146	131	111	92	87	92	76	57	
1951	981,415	6,444	6,057	5,708	5,502	5,519	5,289	1,806	1,550	1,332	1,146	982	842	721	617	528	454	393	347	309	270	239	174	157	133	110	104	110	91	68	60	
1952	1,004,969	6,598	6,206	5,971	5,979	5,721	5,364	1,849	1,589	1,367	1,173	1,005	861	737	631	542	470	415	369	323	238	209	187	159	131	124	132	109	81	72	69	
1953	1,029,088	6,761	6,492	6,488	6,197	5,801	5,489	1,886	1,631	1,400	1,200	1,029	881	754	648	561	495	441	386	325	249	224	190	157	149	158	130	97	86	83	55	
1954	1,053,786	7,073	7,055	6,726	6,285	5,937	5,629	1,946	1,670	1,432	1,228	1,052	901	774	671	592	527	461	340	298	268	227	188	178	189	155	116	103	99	66	68	
1955	1,079,077	7,685	7,312	6,821	6,432	6,088	5,778	1,992	1,709	1,466	1,255	1,076	924	801	707	630	551	407	356	320	272	224	212	226	186	138	123	119	79	82	67	
1956	1,104,975	7,966	7,415	6,980	6,596	6,250	5,915	2,038	1,749	1,498	1,284	1,104	957	845	753	659	586	426	383	325	268	254	270	222	165	147	142	95	98	80	56	
1957	1,131,495	8,079	7,589	7,158	6,771	6,398	6,052	2,086	1,788	1,533	1,318	1,143	1,009	900	787	681	599	458	388	321	304	323	265	198	175	170	113	117	95	67	54	
1958	1,158,650	8,268	7,782	7,348	6,932	6,546	6,194	2,138	1,829	1,573	1,364	1,205	1,074	940	694	608	547	464	383	363	386	317	237	210	203	136	140	114	80	65	54	
1959	1,186,458	8,478	7,989	7,523	7,092	6,700	6,333	2,181	1,877	1,629	1,439	1,283	1,123	829	727	654	555	458	434	461	379	283	251	243	162	167	136	95	78	64	58	
1960	1,214,933	8,704	8,179	7,696	7,258	6,849	6,477	2,238	1,943	1,717	1,532	1,341	1,211	991	868	781	663	548	518	551	454	338	300	290	194	200	163	114	93	77	70	69
1961	1,244,091	8,910	8,367	7,877	7,420	7,005	6,646	2,318	2,049	1,828	1,601	1,183	1,037	933	792	655	620	659	542	404	359	347	232	239	195	136	111	92	84	82	59	
1962	1,273,950	9,116	8,564	8,053	7,589	7,189	6,882	2,444	2,181	1,910	1,412	1,238	1,114	946	782	740	787	648	483	429	415	277	286	233	163	133	110	100	98	71	53	
1963	1,304,324	9,330	8,755	8,236	7,788	7,444	7,257	2,602	2,279	1,866	1,478	1,331	1,130	934	885	941	774	577	513	496	332	342	278	195	159	131	120	118	84	64	75	
1964	1,334,833	9,538	8,955	8,452	8,005	7,849	7,726	2,719	2,011	1,765	1,589	1,350	1,116	1,057	1,124	925	690	613	593	396	409	333	233	190	157	143	141	101	76	89	60	
1965	1,367,893	9,755	9,189	8,752	8,504	8,357	8,073	2,809	2,105	1,896	1,612	1,332	1,262	1,342	1,106	825	732	708	474	489	398	278	227	188	171	168	121	91	107	71	73	
1966	1,400,722	10,011	9,515	9,229	9,053	8,732	7,124	2,511	2,263	1,923	1,591	1,507	1,603	1,321	985	875	846	566	584	476	333	272	225	205	201	144	109	128	85	87	77	
1967	1,434,340	10,366	10,034	9,825	9,460	9,205	8,849	2,567	2,295	1,899	1,800	1,915	1,578	1,177	1,045	1,011	677	698	569	398	325	268	245	241	173	130	153	102	104	92	77	
1968	1,468,764	10,931	10,682	10,266	9,847	9,066	8,014	2,737	2,265	2,148	2,286	1,884	1,406	1,249	1,209	809	835	680	476	388	321	293	288	206	155	183	122	124	110	93		
1969	1,504,014	11,637	11,162	10,959	10,738	10,668	10,128	2,702	2,563	2,228	2,249	1,679	1,941	1,444	966	997	813	569	464	384	350	344	247	186	218	146	148	132	111			
1970	1,540,111	12,160	11,849	11,483																												



KENTUCKY WORKERS' COMPENSATION FUNDING COMMISSION  
UNINSURED EMPLOYERS FUND  
AS OF JUNE 30, 2024

Exhibit 7-4

ACTUAL INCREMENTAL PAYMENTS  
DISTRIBUTED

FISCAL ACCIDENT YEAR ENDING 6/30/XX	ACTUAL FISCAL CALENDAR YEAR PAYMENTS	Estimated										Paid LDF	Estimated Ultimate Losses	Estimated Unpaid Loss	
		1068	1080	1092	1104	1116	1128	1140	1152	1164	Cumulative paid Losses				
1928	568,792	0	0	0	0	0	0	0	0	0	1	2,059,425	1.000	2,059,425	-
1929	582,443	0	0	0	0	0	0	0	0	0		1,036,656	1.000	1,036,667	11
1930	596,422	0	0	0	0	0	0	0	0	0		983,489	1.000	983,501	12
1931	610,736	0	0	0	0	0	0	0	0	0		962,299	1.000	962,312	13
1932	625,394	0	0	0	0	0	0	0	0	0		947,935	1.000	947,950	15
1933	640,403	0	0	0	0	0	0	0	0	0		937,970	1.000	937,986	16
1934	655,773	0	0	0	0	0	0	0	0	0		937,602	1.000	937,620	19
1935	671,511	0	0	0	0	0	0	0	0	0		942,566	1.000	942,587	21
1936	687,628	0	0	0	0	0	0	0	0	0		949,001	1.000	949,025	24
1937	704,131	0	0	0	0	0	0	0	0	0		958,305	1.000	958,333	28
1938	721,030	0	0	0	0	0	0	0	0	0		967,817	1.000	967,849	32
1939	738,335	0	0	0	0	0	0	0	0	0		976,739	1.000	976,775	36
1940	756,055	0	0	0	0	0	0	0	0	0		989,252	1.000	989,294	42
1941	774,200	0	0	0	0	0	0	0	0	0		1,003,435	1.000	1,003,483	48
1942	792,781	0	0	0	0	0	0	0	0	0		1,019,755	1.000	1,019,811	55
1943	811,808	0	0	0	0	0	0	0	0	0		1,036,272	1.000	1,036,336	64
1944	831,291	0	0	0	0	0	0	0	0	0		1,052,690	1.000	1,052,764	74
1945	851,242	0	0	0	0	0	0	0	0	0		1,069,574	1.000	1,069,659	85
1946	871,672	0	0	0	0	0	0	0	0	0		1,082,581	1.000	1,082,678	97
1947	892,592	0	0	0	0	0	0	0	0	0		1,098,608	1.000	1,098,720	112
1948	914,014	0	0	0	0	0	0	0	0	0		1,115,782	1.000	1,115,911	129
1949	935,950	0	0	0	0	0	0	0	0	0		1,135,378	1.000	1,135,528	149
1950	958,413	0	0	0	0	0	0	0	0	0		1,157,951	1.000	1,158,124	173
1951	981,415	0	0	0	0	0	0	0	0	0		1,182,339	1.000	1,182,539	200
1952	1,004,969	0	0	0	0	0	0	0	0	0		1,207,801	1.000	1,208,033	232
1953	1,029,088	0	0	0	0	0	0	0	0	0		1,234,201	1.000	1,234,469	268
1954	1,053,786	0	0	0	0	0	0	0	0	0		1,261,545	1.000	1,261,856	311
1955	1,079,077	0	0	0	0	0	0	0	0	0		1,289,879	1.000	1,290,239	361
1956	1,104,975	0	0	0	0	0	0	0	0	0		1,319,193	1.000	1,319,611	418
1957	1,131,495	0	0	0	0	0	0	0	0	0		1,349,519	1.000	1,350,004	486
1958	1,158,650	0	0	0	0	0	0	0	0	0		1,380,905	1.000	1,381,469	563
1959	1,186,458	0	0	0	0	0	0	0	0	0		1,413,718	1.000	1,414,372	654
1960	1,214,933	0	0	0	0	0	0	0	0	0		1,448,759	1.001	1,449,520	760
1961	1,244,091	0	0	0	0	0	0	0	0	0		1,485,551	1.001	1,486,435	884
1962	1,273,950	0	0	0	0	0	0	0	0	0		1,523,339	1.001	1,524,368	1,029
1963	1,304,524	0	0	0	0	0	0	0	0	0		1,562,990	1.001	1,564,187	1,197
1964	1,335,833	0	0	0	0	0	0	0	0	0		1,602,272	1.001	1,603,664	1,392
1965	1,367,893	0	0	0	0	0	0	0	0	0		1,642,385	1.001	1,644,004	1,618
1966	1,400,722	0	0	0	0	0	0	0	0	0		1,682,976	1.001	1,684,857	1,881
1967	1,434,340	0	0	0	0	0	0	0	0	0		1,724,620	1.001	1,726,806	2,186
1968	1,468,764	0	0	0	0	0	0	0	0	0		1,768,199	1.001	1,770,742	2,542
1969	1,504,014	0	0	0	0	0	0	0	0	0		1,813,243	1.002	1,816,200	2,957
1970	1,540,111	0	0	0	0	0	0	0	0	0		1,860,234	1.002	1,863,675	3,441
1971	1,577,073	0	0	0	0	0	0	0	0	0		1,908,534	1.002	1,912,539	4,005
1972	1,614,923	0	0	0	0	0	0	0	0	0		1,959,233	1.002	1,963,896	4,664
1973	1,653,681	0	0	0	0	0	0	0	0	0		2,012,393	1.003	2,017,827	5,434
1974	1,693,370	0	0	0	0	0	0	0	0	0		2,067,165	1.003	2,073,496	6,332
1975	1,734,010	0	0	0	0	0	0	0	0	0		2,124,821	1.003	2,132,204	7,383
1976	1,775,627	0	0	0	0	0	0	0	0	0		2,185,961	1.004	2,194,577	8,616
1977	1,818,242	0	0	0	0	0	0	0	0	0		2,244,772	1.004	2,254,810	10,038
1978	1,861,879	0	0	0	0	0	0	0	0	0		2,309,170	1.005	2,320,885	11,715
1979	1,906,565	0	0	0	0	0	0	0	0	0		2,369,326	1.006	2,382,363	13,637
1980	1,952,322	0	0	0	0	0	0	0	0	0		2,458,037	1.007	2,474,089	16,052
1981	1,999,178	0	0	0	0	0	0	0	0	0		2,162,119	1.007	2,178,140	16,021
1982	2,047,158	0	0	0	0	0	0	0	0	0		2,245,357	1.008	2,264,237	18,880
1983	2,096,290	0	0	0	0	0	0	0	0	0		2,402,131	1.010	2,425,052	22,921
1984	2,146,601	0	0	0	0	0	0	0	0	0		2,489,950	1.011	2,516,913	26,964
1985	2,198,119	0	0	0	0	0	0	0	0	0		2,574,332	1.012	2,605,972	31,641
1986	2,250,874	0	0	0	0	0	0	0	0	0		2,640,982	1.014	2,677,827	36,845
1987	2,304,895	0	0	0	0	0	0	0	0	0		2,708,646	1.016	2,751,546	42,899
1988	2,360,213	0	0	0	0	0	0	0	0	0		2,777,013	1.018	2,826,949	49,936
1989	2,416,858	0	0	0	0	0	0	0	0	0		2,861,338	1.020	2,919,764	58,426
1990	2,474,862	0	0	0	0	0	0	0	0	0		2,922,133	1.023	2,989,898	67,765
1991	2,534,259	0	0	0	0	0	0	0	0	0		3,016,235	1.026	3,095,689	79,454
1992	2,595,081	0	0	0	0	0	0	0	0	0		3,087,870	1.035	3,196,939	109,069
1993	2,657,363	0	0	0	0	0	0	0	0	0		3,106,213	1.045	3,245,044	138,831
1994	2,721,140	0	0	0	0	0	0	0	0	0		3,063,307	1.055	3,230,259	166,952
1995	2,786,447	0	0	0	0	0	0	0	0	0		2,868,210	1.065	3,054,025	185,815
1996	2,853,322	0	0	0	0	0	0	0	0	0		2,929,956	1.076	3,151,452	221,496
1997	2,921,802	0	0	0	0	0	0	0	0	0		2,689,669	1.087	2,923,666	233,997
1998	2,991,925	0	0	0	0	0	0	0	0	0		2,592,634	1.099	2,849,453	256,820
1999	2,551,391	0	0	0	0	0	0	0	0	0		2,733,492	1.112	3,039,243	305,752
2000	2,595,110	0	0	0	0	0	0	0	0	0		2,966,173	1.125	3,338,371	372,198
2001	2,776,366	0	0	0	0	0	0	0	0	0		3,345,005	1.143	3,824,578	479,573
2002	2,886,373	0	0	0	0	0	0	0	0	0		3,729,450	1.171	4,367,858	638,408
2003	2,974,763	0	0	0	0	0	0	0	0	0		4,137,397	1.215	5,028,723	891,326
2004	3,457,378	0	0	0	0	0	0	0	0	0		4,306,198	1.244	5,356,859	1,050,661
2005	4,476,447	0	0	0	0	0	0	0	0	0		4,163,057	1.315	5,475,701	1,312,645
2006	4,507,163	0	0	0	0	0	0	0	0	0		4,394,521	1.332	5,854,880	1,460,359
2007	4,127,054	0	0	0	0	0	0	0	0	0		4,765,015	1.363	6,497,050	1,732,035
2008	4,519,565	0	0	0	0	0	0	0	0	0		4,592,806	1.385	6,362,142	1,769,337
2009	5,388,964	0	0	0	0	0	0	0	0	0		4,804,826	1.404	6,744,720	1,939,894
2010	4,396,391	0	0	0	0	0	0	0	0	0		4,761,060	1.435	6,834,423	2,073,363
2011	5,469,572	0	0	0	0	0	0	0	0	0		2,452,717	1.465	3,592,405	1,139,688
2012	5,041,344	0	0	0	0	0	0	0	0	0		4,105,000	1.524	6,255,736	2,150,736
2013	3,778,764	0	0	0	0	0	0	0	0	0		3,921,205	1.568	6,150,101	2,228,896
2014	4,204,640	0	0	0	0	0	0	0	0	0		3,930,486	1.606	6,313,226	2,382,740
2015	4,238,110	0	0	0	0	0	0	0	0	0		4,144,419	1.662	6,889,166	2,744,747
2016	4,534,722	0	0	0	0	0	0	0	0	0		3,760,380	1.715	6,448,731	2,688,351
2017	5,320,912	0	0	0</											

KENTUCKY WORKERS' COMPENSATION FUNDING COMMISSION  
UNINSURED EMPLOYERS FUND  
AS OF PAYMENT 05, 2024

Exhibit B-1

INCREMENTAL PAYMENT INDEX LOSSES

FISCAL YEAR ENDING 6/30/XX	ACCIDENT WAGES (\$0)	Wage Trend	Loss Trend	BLAF	Loss Rate Index	Ultimate Loss Index	Evaluation Months																			
							12	24	36	48	60	72	84	96	108	120	132	144	156	168	180	192	204			
1928	7,208,463	17.427	13.156	0.946	1.400	10,094,122	29,556	911,090	2,582,047	791,390	265,764	388,239	319,361	384,635	213,997	186,393	211,922	151,455	187,892	268,027	140,094	159,022	96,023			
1929	7,647,459	16.919	12.848	0.946	1.392	10,646,472	31,173	960,944	2,723,337	834,694	280,307	409,483	336,837	405,682	225,706	196,939	223,519	159,742	198,173	282,664	147,760	167,724	101,277			
1930	8,113,189	16.426	12.547	0.946	1.384	11,229,047	32,879	1,013,527	2,827,358	880,369	295,645	431,890	355,269	427,881	238,057	207,350	235,750	168,484	209,107	298,619	155,845	176,902	106,819			
1931	8,607,282	15.948	12.253	0.946	1.376	11,849,501	34,678	1,068,988	3,029,533	928,543	311,823	455,253	374,709	451,295	251,084	218,697	248,650	177,703	220,455	314,478	164,373	186,582	112,664			
1932	9,131,466	15.483	11.966	0.946	1.368	12,491,577	36,576	1,127,483	3,195,309	979,353	328,886	480,450	395,213	475,990	264,823	230,664	262,256	187,427	232,518	331,687	173,367	196,792	118,829			
1933	9,687,521	15.022	11.686	0.946	1.360	13,176,116	38,577	1,189,178	3,357,777	1,032,944	346,921	514,539	422,236	502,266	279,314	246,286	276,607	197,683	245,211	349,836	182,854	205,612	125,331			
1934	10,277,545	14.595	11.411	0.946	1.352	13,896,058	40,688	1,254,250	3,554,572	1,089,465	365,864	534,649	439,649	529,507	294,598	256,598	291,743	208,500	258,611	368,980	192,880	218,918	132,189			
1935	10,903,448	14.170	11.144	0.946	1.344	14,656,451	42,914	1,322,883	3,749,078	1,149,081	385,884	563,715	463,706	558,482	310,719	270,639	307,707	219,909	272,815	389,170	203,410	230,897	139,423			
1936	11,567,468	13.757	10.883	0.946	1.336	15,458,452	45,263	1,395,271	3,954,227	1,211,559	406,999	594,561	489,800	589,042	327,721	285,449	324,545	231,943	287,743	410,465	214,544	243,532	147,052			
1937	12,271,926	13.356	10.628	0.946	1.328	16,304,338	47,739	1,471,620	4,170,603	1,278,277	429,270	627,096	515,843	621,275	345,654	301,068	342,304	244,635	303,488	432,926	226,284	256,858	155,099			
1938	13,019,287	12.967	10.379	0.946	1.321	17,196,511	50,352	1,552,147	4,398,518	1,348,224	452,760	661,410	544,669	655,271	364,568	317,543	361,034	258,021	320,995	456,616	238,666	270,913	163,586			
1939	13,812,161	12.589	10.135	0.946	1.313	18,137,505	53,107	1,637,081	4,639,521	1,421,999	477,535	697,603	573,841	691,127	384,517	334,919	380,790	272,140	337,611	481,601	251,726	285,737	172,537			
1940	14,653,322	12.223	9.898	0.946	1.306	19,129,989	56,013	1,726,662	4,893,396	1,499,811	502,716	725,600	605,242	728,946	405,558	353,246	401,627	287,031	355,085	507,955	265,300	301,373	181,978			
1941	15,545,709	11.867	9.666	0.946	1.298	20,176,782	59,078	1,821,145	5,161,163	1,581,881	531,226	776,037	638,360	768,834	427,570	372,755	423,604	302,738	375,570	535,750	280,028	317,864	191,936			
1942	16,492,443	11.521	9.439	0.946	1.290	21,280,855	62,311	1,920,798	5,453,582	1,668,441	560,295	818,502	673,291	810,904	451,157	392,662	446,784	319,304	396,121	565,067	295,351	338,258	202,439			
1943	17,496,833	11.186	9.218	0.946	1.283	22,445,344	65,720	2,025,904	5,741,454	1,759,738	590,954	863,290	710,134	852,277	475,844	414,465	471,232	336,776	417,797	595,887	311,513	353,603	213,516			
1944	18,562,390	10.860	9.002	0.946	1.275	23,673,553	69,316	2,136,761	6,056,627	1,856,031	623,291	910,530	748,952	902,078	501,882	437,145	497,018	355,204	440,659	628,990	328,539	372,952	225,200			
1945	19,692,839	10.543	8.791	0.946	1.268	24,968,970	73,109	2,253,685	6,386,991	1,957,593	657,398	960,354	789,777	951,439	529,345	461,065	524,214	374,641	464,272	662,997	346,538	393,360	237,523			
1946	20,892,133	10.236	8.585	0.946	1.261	26,335,272	77,110	2,377,007	6,736,487	2,064,713	693,371	1,012,904	833,005	1,003,520	558,311	486,295	552,899	395,141	490,204	699,276	365,500	414,885	250,520			
1947	22,164,464	9.938	8.384	0.946	1.253	27,776,338	81,330	2,507,076	7,105,107	2,177,694	731,312	1,068,330	878,798	1,058,414	588,862	512,905	583,154	416,763	517,028	737,540	385,500	437,587	264,228			
1948	23,514,280	9.649	8.187	0.946	1.246	29,205,259	85,790	2,644,264	7,501,899	2,296,857	771,329	1,125,600	918,886	1,116,330	618,084	546,271	615,064	439,560	545,320	777,898	406,595	461,532	274,687			
1949	24,946,200	9.368	7.995	0.946	1.239	30,899,350	90,474	2,788,958	7,903,965	2,422,541	813,537	1,188,447	977,605	1,177,416	655,070	570,573	648,721	462,622	575,160	820,445	428,884	486,787	293,937			
1950	26,465,529	9.095	7.808	0.946	1.231	32,590,163	95,424	2,941,556	8,336,470	2,555,102	858,053	1,253,479	1,031,099	1,241,844	690,915	601,705	684,219	488,991	606,332	865,361	452,310	513,424	310,021			
1951	28,077,280	8.830	7.625	0.946	1.224	34,373,496	100,646	3,102,532	8,792,641	2,694,918	905,006	1,322,070	1,081,521	1,309,797	728,722	634,725	721,659	515,749	639,827	912,713	477,061	541,519	326,885			
1952	29,787,186	8.573	7.446	0.946	1.217	36,254,414	106,153	3,272,303	9,273,775	2,842,384	954,528	1,394,413	1,147,030	1,381,470	768,598	669,457	761,148	543,971	674,839	962,657	503,165	571,150	344,878			
1953	31,601,226	8.323	7.272	0.946	1.210	38,238,256	111,962	3,451,363	9,773,236	3,000,760	1,016,716	1,470,716	1,206,796	1,457,064	810,656	700,690	802,798	573,737	711,766	1,015,340	530,609	602,400	363,750			
1954	33,525,741	8.081	7.101	0.946	1.203	40,330,653	118,089	3,640,222	10,310,465	3,161,965	1,061,849	1,551,193	1,275,936	1,536,794	850,015	744,727	816,465	605,132	750,714	1,079,893	559,738	636,367	383,654			
1955	35,567,458	7.845	6.935	0.946	1.196	42,537,546	124,551	3,839,415	10,880,982	3,324,988	1,119,538	1,636,074	1,345,818	1,620,890	901,801	785,479	893,060	638,244	791,793	1,152,492	590,267	670,135	404,548			
1956	37,733,516	7.617	6.772	0.946	1.189	44,865,031	131,366	4,049,507	11,476,389	3,517,478	1,181,238	1,721,600	1,439,641	1,709,582	951,148	828,660	941,928	673,169	835,120	1,241,298	625,672	706,894	426,790			
1957	40,031,488	7.395	6.614	0.946	1.182	47,320,225	138,554	4,271,096	12,104,377	3,709,955	1,245,875	1,820,025	1,497,134	1,803,131	1,005,194	873,793	993,471	710,005	880,817	1,256,485	656,745	745,481	450,144			
1958	42,469,405	7.180	6.459	0.946	1.175	49,909,587	146,136	4,504,811	12,766,729	3,912,965	1,314,049	1,919,617	1,579,058	1,901,798	1,058,089	921,607	1,047,834	748,856	929,016	1,325,240	692,682	786,273	474,776			
1959	45,055,792	6.970	6.307	0.946	1.168	52,640,640	154,133	4,751,314	13,465,324	4,127,081	1,385,954	2,024,658	1,665,646	2,005,864	1,115,988	972,038	1,105,171	789,834	979,851	1,397,757	730,586	829,298	506,576			
1960	47,799,690	6.767	6.159	0.946	1.162	55,521,136	162,567	5,011,306	14,262,147	4,352,914	1,461,794	2,135,448	1,756,598	2,115,625	1,177,055	1,025,228	1,165,646	833,054	1,033,469	1,474,243	770,563	874,678	528,157			
1961	50,710,691	6.570	6.015	0.946	1.155	58,559,252	171,462	5,285,255	14,979,288	4,591,106	1,541,783	2,252,300	1,852,719	2,231,392	1,241,463	1,081,328	1,229,930	878,638	1,090,020	1,529,934	812,728	922,540	557,508			
1962	53,798,972	6.379	5.874	0.946	1.148	61,763,615	180,845	5,574,749	15,798,955	4,842,331	1,626,149	2,375,545	1,954,100	2,353,494	1,309,396	1,140,498	1,296,704	926,717	1,149,666	1,639,998	857,201	973,021	580,547			
1963	57,075,329	6.193	5.736	0.946	1.141	65,140,230	190,741	5,879,789	16,663,474	5,107,304	1,715,132	2,505,535	2,061,288	2,482,727	1,381,046	1,206,906	1,387,660	977,427	1,212,576	1,739,739	904,107	1,026,465	619,690			
1964	60,511,423	6.015	5.582	0.946	1.134	68,655,037	198,960	6,194,507	17,618,967	5,386,775	1,808,984	2,641,532	2,173,807	2,618,108	1,456,617	1,268,719	1,442,499	1,030,912	1,278,338	1,834,390	953,589	1,082,423	653,599			
1965	64,238,786	5.838	5.471	0.946	1.128	72,467,662	212,186	6,540,890	18,537,019	5,681,540	1,907,972	2,787,243	2,292,758	2,716,370	1,536,323	1,338,154	1,521,432	1,087,324	1,348,911	1,924,221	1,050,760	1,141,652	689,364			
1966	68,150,298	5.668	5.342	0.946	1.122	76,433,092	223,797	6,898,807	19,551,365	5,992,433	2,012,376	2,939,761	2,418,218	2,912,473	1,620,391	1,411,378	1,604,685	1,146,822	1,422,723	2,029,514	1,060,795	1,204,124	727,086			
1967	72,301,319	5.503	5.217	0.946	1.115	80,615,511	236,043	7,260,339	20,620,316																	

KENTUCKY WORKERS' COMPENSATION FUNDING COMMISSION  
UNINSURED EMPLOYERS FUND  
AS OF JUNE 30, 2024

Exhibit 8-2

FISCAL ACCIDENT YEAR ENDING 6/30/XX	WAGES (00)	Wage Trend	Loss Trend	BLAF	Loss Rate Index	Ultimate Loss Index	INCREMENTAL PAYMENT INDEX LOSSES																							
							216	228	240	252	264	276	288	300	312	324	336	348	360	372	384	396	408							
							1928	7,208,463	17,427	13,156	0.946	1.400	10,094,122	116,244	173,235	97,956	439,982	190,646	313,791	209,636	140,321	109,923	105,704	101,890	98,435	95,301	92,449	89,850	87,475	85,300
1929	7,647,459	16,919	12,848	0.946	1.392	10,646,472	122,605	182,714	103,316	464,058	201,078	330,962	221,107	148,000	115,938	111,488	107,465	103,822	100,515	97,508	94,767	92,262	89,967							
1930	8,113,189	16,426	12,547	0.946	1.384	11,229,047	129,314	192,712	108,970	489,451	212,081	349,072	233,206	156,098	122,282	117,588	113,346	109,503	106,016	102,844	99,953	97,311	94,890							
1931	8,607,282	15,948	12,253	0.946	1.376	11,849,501	136,390	203,258	114,933	516,234	223,686	368,174	245,967	164,640	128,973	124,023	119,548	115,495	111,817	108,471	105,422	102,636	100,083							
1932	9,131,466	15,483	11,966	0.946	1.368	12,491,577	143,853	214,380	121,222	544,482	235,926	388,320	259,427	173,649	136,030	130,809	126,990	121,815	117,935	114,407	111,191	108,252	105,559							
1933	9,687,512	15,027	11,460	0.946	1.360	13,175,116	151,735	226,111	127,855	574,776	248,826	409,659	273,422	183,351	143,474	137,867	132,889	128,481	124,389	120,587	117,015	113,685	110,585							
1934	10,277,545	14,595	11,411	0.946	1.352	13,896,058	160,027	238,484	134,851	605,700	262,452	431,981	288,959	193,173	151,325	145,517	140,266	135,511	131,195	127,270	123,692	120,423	117,428							
1935	10,903,448	14,170	11,144	0.946	1.344	14,656,451	168,784	251,533	142,230	638,444	276,414	455,618	304,387	203,743	158,605	153,479	147,942	142,926	138,374	134,235	130,461	127,012	124,853							
1936	11,567,468	13,757	10,883	0.946	1.336	15,458,452	178,020	265,297	150,013	673,802	291,961	480,550	321,043	214,892	168,339	161,878	156,037	150,747	145,946	141,580	137,600	133,963	130,631							
1937	12,271,926	13,356	10,628	0.946	1.329	16,304,338	187,761	279,814	158,222	710,672	307,937	506,846	338,610	226,651	177,551	170,736	164,575	158,996	153,932	149,327	145,129	141,293	137,779							
1938	13,019,287	12,967	10,379	0.946	1.321	17,196,511	198,035	295,126	166,880	749,560	324,787	534,580	357,139	239,054	187,266	180,079	173,581	167,696	162,356	157,498	153,071	149,025	145,318							
1939	13,812,161	12,589	10,135	0.946	1.313	18,137,505	208,872	311,275	176,011	790,576	342,559	565,832	376,682	252,135	197,513	189,932	183,079	176,873	171,240	166,117	161,447	157,179	153,270							
1940	14,653,322	12,223	9,898	0.946	1.306	19,129,989	220,301	328,308	185,643	833,837	351,304	594,685	397,294	260,326	200,336	193,097	186,551	180,610	175,206	170,281	165,780	161,657	157,885							
1941	15,545,709	11,867	9,666	0.946	1.298	20,176,782	232,356	346,273	195,801	879,644	381,075	627,227	419,034	280,483	219,721	211,287	203,664	196,750	190,493	184,794	179,529	174,852	170,503							
1942	16,492,443	11,521	9,439	0.946	1.290	21,280,855	245,070	365,223	206,515	972,588	401,927	661,548	441,963	295,831	231,744	222,849	214,808	207,526	200,917	194,906	189,426	184,419	179,833							
1943	17,496,833	11,186	9,218	0.946	1.283	22,445,344	258,481	385,206	217,816	978,346	423,921	697,748	466,148	312,019	244,425	235,043	226,563	218,882	211,911	205,571	199,792	194,511	189,673							
1944	18,562,390	10,860	9,002	0.946	1.275	23,673,553	272,625	406,285	229,735	1,031,881	447,118	735,929	491,655	329,093	257,800	247,905	238,960	230,859	223,507	216,620	210,724	205,154	200,052							
1945	19,692,839	10,543	8,791	0.946	1.268	24,968,970	287,543	428,516	242,306	1,088,346	471,584	776,199	518,559	347,101	271,906	261,470	252,036	243,491	236,373	228,684	222,255	216,381	210,999							
1946	20,892,133	10,236	8,585	0.946	1.261	26,335,272	303,277	451,965	255,565	1,147,900	497,389	818,673	546,904	366,094	286,785	275,478	265,827	256,815	248,636	241,198	234,417	228,221	222,545							
1947	22,164,464	9,938	8,384	0.946	1.253	27,776,338	319,872	476,696	269,549	1,210,713	524,606	863,471	576,862	386,127	302,478	290,868	280,373	270,868	262,242	254,396	247,244	240,709	234,722							
1948	23,514,280	9,643	8,187	0.946	1.246	29,261,259	337,376	502,781	284,239	1,276,963	553,313	910,720	608,428	407,256	319,030	306,785	295,715	285,690	276,592	268,317	260,774	253,881	247,566							
1949	24,946,300	9,368	7,995	0.946	1.239	30,899,350	355,837	530,293	299,856	1,346,839	583,590	960,554	641,721	429,541	336,487	323,572	311,897	301,323	291,727	282,999	274,243	267,773	261,123							
1950	26,465,529	9,095	7,808	0.946	1.231	32,590,163	373,308	559,311	316,264	1,420,538	615,524	1,013,116	678,836	453,045	354,899	341,278	328,964	317,811	307,690	298,485	290,093	282,426	275,401							
1951	28,077,280	8,830	7,625	0.946	1.224	34,373,496	395,845	589,517	333,570	1,498,270	649,205	1,068,553	713,493	477,836	374,320	359,953	346,965	335,202	324,527	314,873	305,967	297,880	290,471							
1952	29,787,186	8,573	7,446	0.946	1.217	36,254,414	417,506	622,197	351,823	1,580,255	684,730	1,127,025	752,936	503,983	394,802	373,649	365,951	353,544	342,285	332,045	322,710	314,180	306,366							
1953	31,601,226	8,323	7,272	0.946	1.210	38,238,256	440,352	656,243	371,074	1,666,726	722,198	1,188,695	794,137	531,561	416,406	400,424	385,976	372,890	361,015	350,214	340,369	331,372	323,310							
1954	33,525,741	8,081	7,101	0.946	1.203	40,330,653	464,448	692,153	391,380	1,757,930	761,717	1,253,741	837,592	560,648	439,122	422,335	407,096	393,295	380,769	369,378	358,993	349,505	340,812							
1955	35,567,458	7,845	6,935	0.946	1.196	42,537,546	489,863	730,028	412,796	1,854,124	803,398	1,322,346	883,425	591,327	463,294	445,445	429,373	414,816	401,605	389,590	378,638	368,629	358,461							
1956	37,733,516	7,617	6,722	0.946	1.189	44,865,201	515,668	769,975	435,884	1,958,581	847,363	1,394,704	931,766	623,684	488,572	469,800	452,866	437,514	423,881	410,908	399,357	388,901	379,131							
1957	40,031,488	7,395	6,614	0.946	1.182	47,320,225	544,940	812,108	459,208	2,062,591	893,728	1,471,023	982,752	657,812	515,307	495,528	477,649	461,455	446,759	433,393	421,209	410,076	399,877							
1958	42,469,405	7,180	6,459	0.946	1.175	49,909,587	574,759	856,546	484,336	2,175,456	942,633	1,551,517	1,036,528	693,807	543,504	522,643	503,786	486,706	471,206	457,109	444,258	432,515	421,758							
1959	45,055,792	6,970	6,307	0.946	1.168	52,640,640	606,210	903,417	510,839	2,294,497	994,213	1,636,416	1,093,247	731,772	573,245	551,243	531,353	513,339	496,990	482,122	468,568	456,183	444,836							
1960	47,799,690	6,767	6,159	0.946	1.162	55,521,136	639,382	952,851	538,792	2,420,051	1,048,617	1,725,961	1,153,070	771,815	604,613	581,406	560,428	541,429	524,186	508,503	494,208	481,145	469,178							
1961	50,710,691	6,570	6,015	0.946	1.155	58,559,252	674,369	1,009,992	568,275	2,552,477	1,105,997	1,820,405	1,216,166	814,049	637,697	613,221	591,095	571,056	552,869	536,329	521,251	507,473	494,851							
1962	53,798,972	6,379	5,874	0.946	1.148	61,763,615	711,270	1,059,985	599,371	2,692,148	1,166,517	1,920,018	1,282,714	858,594	672,592	646,777	623,400	602,304	583,122	565,677	549,774	535,242	521,390							
1963	57,075,329	6,193	5,736	0.946	1.141	65,143,320	750,191	1,117,987	632,168	2,839,462	1,230,349	2,025,081	1,352,904	905,576	709,396	682,168	657,554	635,262	615,030	596,630	579,857	564,531	550,490							
1964	60,551,217	6,019	5,602	0.946	1.134	68,661,137	791,241	1,179,163	665,761	2,994,398	1,297,574	2,135,892	1,435,253	952,129	748,214	719,496	693,336	670,023	648,685	629,738	611,587	595,422	580,612							
1965	64,238,786	5,838	5,471	0.946	1.128	72,467,662	834,538	1,243,687	703,246	3,158,715	1,368,683	2,252,770	1,500,017	1,007,394	789,156	758,687	731,486	706,687	684,181	663,712	645,953	628,003	612,383							
1966	68,150,928	5,668	5,342	0.946	1.122	76,433,092	880,204	1,311,742	741,727	3,331,560	1,443,577	2,376,041	1,587,372	1,062,518	832,339	800,392	771,513	745,357	721,619	700,030	680,351	662,362	648,836							
1967	72,301,319	5,503	5,187	0.946	1.115	80,615,511	928,368	1,383,520	782,315	3,513,863	1,522,569	2,506,058	1,674,232	1,120,659	877,885	844,190	813,730	786,143	761,106	738,336	717,579	698,612	681,693							
1968	76,704,470	5,342	5,095	0.946	1.108	85,026,792	979,169	1,459,226	825,123	3,706,142	1,605,8																			



INCREMENTAL PAYMENT INDEX LOSSES

FISCAL ACCIDENT YEAR ENDING 6/30/XX	WAGES (00)	Wage Trend	Loss Trend	BLAF	Loss Rate Index	Ultimate Loss Index																				
							420	432	444	456	468	480	492	504	516	528	540	552	564	576	588	600	612			
1928	7,208,463	17,427	13.156	0.946	1.400	10,094,122	30,298	26,791	23,682	20,928	18,489	16,330	14,420	12,732	11,239	9,920	8,755	7,725	6,816	6,014	5,305	4,680	4,128			
1929	7,647,459	16,919	12.848	0.946	1.392	10,646,472	31,956	28,257	24,978	22,073	19,500	17,224	15,210	13,429	11,854	10,463	9,234	8,148	7,189	6,343	5,596	4,936	4,354			
1930	8,113,189	16,426	12.547	0.946	1.384	11,229,047	33,705	29,804	26,345	23,281	20,567	18,166	16,042	14,163	12,503	11,035	9,739	8,594	7,583	6,690	5,902	5,206	4,592			
1931	8,607,282	15,948	12.253	0.946	1.376	11,843,501	35,549	31,434	27,787	24,555	21,693	19,160	16,920	14,938	13,187	11,639	10,272	9,064	7,998	7,056	6,225	5,491	4,844			
1932	9,131,466	15,483	11.966	0.946	1.368	12,491,577	37,494	33,154	29,307	25,898	22,880	20,209	17,845	15,796	13,909	12,276	10,834	9,560	8,435	7,442	6,566	5,792	5,109			
1933	9,687,122	15,022	11.686	0.946	1.360	13,175,116	39,546	34,969	30,922	27,315	24,132	21,314	18,822	16,638	14,670	12,948	11,437	10,083	8,897	7,850	6,925	6,102	5,385			
1934	10,277,545	14,595	11.411	0.946	1.352	13,896,058	41,710	36,882	32,602	28,810	25,452	22,481	19,852	17,527	15,472	13,656	12,052	10,635	9,384	8,279	7,304	6,443	5,683			
1935	10,903,448	14,170	11.144	0.946	1.344	14,656,451	43,992	38,900	34,386	30,387	26,845	23,711	20,938	18,486	16,319	14,404	12,712	11,217	9,897	8,732	7,703	6,796	5,994			
1936	11,567,468	13,757	10.883	0.946	1.336	15,458,452	46,399	41,029	36,268	32,049	28,314	25,008	22,084	19,498	17,212	15,192	13,407	11,831	10,439	9,210	8,125	7,167	6,322			
1937	12,271,926	13,356	10.628	0.946	1.329	16,304,338	48,938	43,274	38,252	33,803	29,863	26,377	23,292	20,565	18,154	16,023	14,141	12,478	11,010	9,714	8,570	7,560	6,668			
1938	13,019,287	12,967	10.379	0.946	1.321	17,196,511	51,616	45,642	40,346	35,653	31,498	27,820	24,567	21,690	19,147	16,900	14,915	13,161	11,613	10,245	9,038	7,973	7,033			
1939	13,812,161	12,589	10.135	0.946	1.313	18,137,505	54,441	48,140	42,553	37,604	33,221	29,342	25,911	22,877	20,195	17,825	15,731	13,881	12,248	10,806	9,533	8,410	7,418			
1940	14,653,322	12,223	9.898	0.946	1.306	19,129,989	57,420	50,774	44,882	39,661	35,039	30,948	27,329	24,129	21,300	18,900	16,592	14,641	12,918	11,397	10,055	8,870	7,824			
1941	15,545,709	11,867	9.666	0.946	1.298	20,176,782	60,562	53,552	47,338	41,832	36,956	32,642	28,825	25,449	22,466	19,829	17,499	15,442	13,625	12,021	10,605	9,355	8,252			
1942	16,492,443	11,521	9.439	0.946	1.290	21,280,855	63,876	56,482	49,928	44,121	38,979	34,428	30,402	26,842	23,655	20,914	18,457	16,287	14,371	12,679	11,185	9,867	8,704			
1943	17,496,833	11,186	9.218	0.946	1.283	22,445,344	67,371	59,573	52,660	46,535	41,112	36,312	32,065	28,311	24,991	22,058	19,467	17,178	15,157	13,373	11,797	10,407	9,180			
1944	18,562,390	10,860	9.002	0.946	1.275	23,673,553	71,057	62,833	55,642	49,081	43,361	38,299	33,820	29,860	26,359	23,265	20,532	18,118	15,986	14,104	12,443	10,976	9,682			
1945	19,692,839	10,543	8.791	0.946	1.268	24,968,970	74,946	66,271	58,581	51,767	45,734	40,394	35,671	31,494	27,801	24,538	21,656	19,110	16,861	14,876	13,124	11,577	10,212			
1946	20,892,133	10,236	8.585	0.946	1.261	26,335,272	79,047	69,898	61,786	54,600	48,236	42,605	37,623	33,217	29,323	25,881	22,841	20,155	17,784	15,620	13,842	12,210	10,771			
1947	22,164,464	9,938	8.384	0.946	1.253	27,776,338	83,372	73,722	65,167	57,588	50,876	44,936	39,681	35,035	30,927	27,297	24,091	21,258	18,757	16,549	14,599	12,879	11,360			
1948	23,514,280	9,649	8.187	0.946	1.246	29,246,299	87,834	77,757	68,733	60,739	53,660	47,395	41,853	36,952	32,620	28,791	25,409	22,422	19,783	17,454	15,398	13,583	11,982			
1949	24,946,300	9,368	7.995	0.946	1.239	30,899,350	92,746	82,011	72,494	64,062	56,596	49,988	44,143	38,974	34,404	30,367	26,799	23,648	20,866	18,409	16,241	14,327	12,637			
1950	26,465,529	9,095	7.808	0.946	1.231	32,590,163	97,821	86,499	76,461	67,568	59,693	52,724	46,558	41,106	36,287	32,028	28,266	24,942	22,008	19,417	17,129	15,111	13,329			
1951	28,077,280	8,830	7.625	0.946	1.224	34,373,496	103,174	91,232	80,645	71,265	62,959	55,609	49,106	43,356	38,273	33,781	29,812	26,307	23,212	20,479	18,067	15,937	14,058			
1952	29,787,186	8,573	7.446	0.946	1.217	36,254,414	108,820	96,224	85,058	75,165	66,405	58,652	51,793	45,728	40,367	35,629	31,444	27,747	24,822	21,600	19,055	16,809	14,827			
1953	31,601,226	8,323	7.272	0.946	1.210	38,238,256	114,774	101,940	89,712	79,278	70,038	61,861	54,627	48,230	42,576	37,579	33,164	29,265	25,282	22,782	20,098	17,729	15,639			
1954	33,525,741	8,081	7.101	0.946	1.203	40,330,653	121,055	107,043	94,622	83,616	73,871	65,246	57,616	50,870	44,906	39,635	34,979	30,867	27,235	24,028	21,198	18,699	16,495			
1955	35,567,458	7,845	6.935	0.946	1.196	42,537,546	127,639	112,901	99,799	88,191	77,913	68,816	60,769	53,653	47,363	41,804	36,899	32,556	28,725	25,349	22,358	19,723	17,397			
1956	37,793,516	7,617	6.772	0.946	1.189	44,865,201	134,665	119,075	105,260	93,017	82,176	72,582	64,094	56,389	49,955	44,092	38,912	34,337	30,297	26,730	23,581	20,802	18,349			
1957	40,031,488	7,395	6.614	0.946	1.182	47,320,225	142,034	125,595	111,020	98,107	86,673	76,554	67,602	59,686	52,688	46,504	41,041	36,216	31,955	28,193	24,872	21,940	19,353			
1958	42,469,405	7,180	6.459	0.946	1.175	49,909,587	149,806	132,467	117,095	103,476	91,416	80,743	71,301	62,952	55,571	49,049	43,287	38,198	33,703	29,735	26,232	23,141	20,412			
1959	45,055,792	6,970	6.307	0.946	1.168	52,640,640	158,004	139,716	123,503	109,138	96,418	85,161	75,202	66,396	58,612	51,733	45,656	40,288	35,548	31,362	27,668	24,407	21,529			
1960	47,799,690	6,767	6.159	0.946	1.162	55,521,136	166,650	147,361	130,261	115,110	101,694	89,281	79,318	70,030	61,819	54,564	48,154	42,492	37,493	33,079	29,182	25,743	22,707			
1961	50,710,691	6,570	6.015	0.946	1.155	58,559,252	175,769	155,425	137,389	121,409	107,259	94,736	83,658	73,862	65,202	57,550	50,789	44,818	39,544	34,889	30,779	27,151	23,950			
1962	53,798,972	6,379	5.874	0.946	1.148	61,763,615	185,387	146,930	144,906	128,052	113,128	99,920	88,236	77,903	68,770	60,699	53,568	47,270	41,708	36,798	32,463	28,637	25,260			
1963	57,075,329	6,193	5.736	0.946	1.141	65,143,320	195,531	172,900	152,836	135,059	119,318	105,387	93,064	82,166	72,533	64,020	56,499	49,857	43,991	38,811	34,239	30,204	26,843			
1964	60,511,217	6,019	5.602	0.946	1.134	68,670,923	206,231	182,361	161,199	142,450	125,847	111,154	98,156	86,662	76,502	67,523	59,591	52,585	46,398	40,935	36,113	31,857	28,100			
1965	64,238,786	5,838	5.471	0.946	1.128	72,467,662	217,515	192,340	170,020	150,244	132,734	117,237	103,527	91,404	80,688	71,218	62,852	55,462	48,937	43,175	38,089	33,600	29,638			
1966	68,150,928	5,668	5.342	0.946	1.122	76,433,092	229,418	202,865	179,323	158,466	139,997	123,652	109,192	96,406	85,103	75,115	66,291	58,497	51,614	45,538	40,173	35,438	31,260			
1967	72,301,319	5,503	5.217	0.946	1.115	80,615,511	241,972	213,965	189,136	167,137	147,658	130,418	115,167	101,681	89,726	79,226	69,919	61,698	54,439	48,029	42,372	37,378	32,970			
1968	76,704,470	5,342	5.095	0.946	1.108	85,026,792	255,212	225,673	199,485	176,283	155,738	137,554	121,469	107,245	94,672	83,561	73,744	65,074	57,418	50,658	44,690	39,423	34,775			
1969	81,375,772	5,187	4.976	0.946	1.102	89,679,458	269,178	238,022	210,401	185,299	164,259	145,081	128,116	113,114	99,852	88,133	77,780	68,635	60,559	53,430	47,166	41,580	36,677			
1970	86,331,556	5,036	4.859	0.946	1.096	94,586,718	283,907	251,047	221,914	196,103	173,248	153,020	135,127	119,304	105,316	92,956	82,036	72,391	63,873	56,353	49,715	43,855	38,684			
1971	91,589,148	4,889	4.745	0.946	1.089	99,762,503	299,442	264,784	234,057	206,834	182,728	161,394	145,211	125,832												





INCREMENTAL PAYMENT INDEX LOSSES

FISCAL ACCIDENT YEAR	WAGES (00)	Wage Trend	Loss Trend	BLAF	Loss Rate Index	Ultimate Loss Index	FISCAL CALENDAR YEAR												Index Payments	
							1032	1044	1056	1068	1080	1092	1104	1116	1128	1140	1152	1164		
1928	7,208,463	17.427	13.156	0.946	1.400	10,094,122	51	45	39	35	31	27	24	21	18	16	14	107	1928	29,556
1929	7,647,459	16.919	12.848	0.946	1.392	10,646,472	53	47	41	37	32	28	25	22	19	17	15		1929	942,263
1930	8,113,189	16.426	12.547	0.946	1.384	11,229,047	56	50	44	39	34	30	26	23	21	18			1930	3,575,871
1931	8,607,282	15.948	12.253	0.946	1.376	11,843,501	59	52	46	41	36	32	28	25	22				1931	4,562,932
1932	9,131,466	15.483	11.966	0.946	1.368	12,491,577	63	55	49	43	38	33	29	26					1932	5,078,379
1933	9,687,572	15.032	11.685	0.946	1.360	13,175,116	66	58	51	45	40	35	31						1933	5,744,507
1934	10,277,545	14.595	11.411	0.946	1.352	13,896,058	70	61	54	48	42	37							1934	6,378,208
1935	10,903,448	14.170	11.144	0.946	1.344	14,656,451	73	65	57	50	44								1935	7,111,859
1936	11,567,468	13.757	10.883	0.946	1.336	15,458,452	77	68	60	53									1936	7,715,017
1937	12,271,926	13.356	10.628	0.946	1.329	16,304,338	82	72	63										1937	8,323,576
1938	13,019,287	12.967	10.379	0.946	1.321	17,196,511	86	76											1938	8,990,964
1939	13,812,161	12.589	10.135	0.946	1.313	18,137,505	91												1939	9,634,404
1940	14,653,322	12.223	9.898	0.946	1.306	19,129,989													1940	10,349,491
1941	15,545,709	11.867	9.666	0.946	1.298	20,176,782													1941	11,183,842
1942	16,492,443	11.521	9.439	0.946	1.290	21,280,855													1942	11,935,916
1943	17,496,833	11.186	9.218	0.946	1.283	22,445,344													1943	12,748,071
1944	18,562,390	10.860	9.002	0.946	1.275	23,673,553													1944	13,541,668
1945	19,692,839	10.543	8.791	0.946	1.268	24,968,970													1945	14,398,913
1946	20,892,133	10.236	8.585	0.946	1.261	26,335,272													1946	15,360,056
1947	22,164,464	9.938	8.384	0.946	1.253	27,776,338													1947	16,398,514
1948	23,514,280	9.649	8.187	0.946	1.246	29,296,259													1948	17,630,351
1949	24,946,300	9.368	7.995	0.946	1.239	30,999,350													1949	18,785,729
1950	26,465,529	9.095	7.808	0.946	1.231	32,590,163													1950	20,127,476
1951	28,077,280	8.830	7.625	0.946	1.224	34,373,496													1951	21,438,487
1952	29,787,186	8.573	7.446	0.946	1.217	36,254,414													1952	22,751,923
1953	31,601,226	8.323	7.272	0.946	1.210	38,238,256													1953	24,106,830
1954	33,525,741	8.081	7.101	0.946	1.203	40,330,653													1954	25,531,660
1955	35,567,458	7.845	6.935	0.946	1.196	42,537,546													1955	27,030,642
1956	37,733,516	7.617	6.772	0.946	1.189	44,865,201													1956	28,608,194
1957	40,031,488	7.395	6.614	0.946	1.182	47,320,225													1957	30,268,935
1958	42,469,405	7.180	6.459	0.946	1.175	49,909,587													1958	32,017,701
1959	45,055,792	6.970	6.307	0.946	1.168	52,640,640													1959	33,859,560
1960	47,799,690	6.767	6.159	0.946	1.162	55,521,136													1960	35,799,830
1961	50,710,691	6.570	6.015	0.946	1.155	58,559,252													1961	37,844,097
1962	53,798,972	6.379	5.874	0.946	1.148	61,763,615													1962	39,945,223
1963	57,075,329	6.193	5.736	0.946	1.141	65,143,320													1963	42,157,817
1964	60,551,217	6.013	5.602	0.946	1.135	68,707,962													1964	44,488,375
1965	64,238,786	5.838	5.471	0.946	1.128	72,467,662													1965	46,943,707
1966	68,150,928	5.668	5.342	0.946	1.122	76,433,092													1966	49,530,955
1967	72,301,319	5.503	5.217	0.946	1.115	80,615,511													1967	52,257,619
1968	76,704,470	5.342	5.095	0.946	1.108	85,026,792													1968	55,131,577
1969	81,375,772	5.187	4.976	0.946	1.102	89,679,458													1969	58,161,108
1970	86,331,556	5.036	4.859	0.946	1.096	94,586,718													1970	61,354,924
1971	91,589,148	4.889	4.745	0.946	1.089	99,762,503													1971	64,722,185
1972	97,166,927	4.747	4.634	0.946	1.083	105,221,507													1972	68,272,538
1973	103,084,393	4.608	4.525	0.946	1.077	110,979,228													1973	72,016,136
1974	109,362,233	4.474	4.419	0.946	1.070	117,052,012													1974	75,963,676
1975	116,022,393	4.344	4.316	0.946	1.064	123,457,098													1975	80,126,422
1976	123,088,156	4.217	4.214	0.946	1.058	130,212,670													1976	84,516,245
1977	130,584,225	4.094	4.116	0.946	1.052	137,337,907													1977	89,145,654
1978	138,536,804	3.975	4.019	0.946	1.046	144,853,038													1978	94,027,833
1979	146,973,696	3.859	3.925	0.946	1.040	152,779,396													1979	99,176,577
1980	155,924,394	3.747	3.833	0.946	1.033	161,139,484													1980	104,606,837
1981	165,420,190	3.638	3.743	1.126	0.863	142,738,033													1981	110,254,058
1982	175,494,279	3.532	3.655	1.124	0.859	150,821,563													1982	113,833,685
1983	186,181,881	3.429	3.570	1.078	0.891	165,840,869													1983	113,146,769
1984	197,520,357	3.329	3.486	1.067	0.895	176,820,095													1984	117,892,217
1985	209,549,347	3.232	3.404	1.061	0.895	187,512,983													1985	125,555,433
1986	222,310,902	3.138	3.325	1.057	0.893	198,551,571													1986	132,499,358
1987	235,849,636	3.047	3.247	1.053	0.891	210,112,599													1987	139,550,314
1988	250,212,879	2.958	3.171	1.051	0.888	222,137,699													1988	146,823,201
1989	265,450,843	2.872	3.096	1.047	0.886	235,164,717													1989	154,895,143
1990	281,616,800	2.788	3.024	1.043	0.884	249,050,409													1990	163,524,019
1991	298,767,263	2.707	2.953	1.039	0.882	263,652,999													1991	172,561,926
1992	316,962,189	2.628	2.884	1.033	0.882	279,517,602													1992	182,292,698
1993	336,265,186	2.552	2.816	1.049	0.863	290,328,104													1993	192,505,205
1994	356,743,736	2.477	2.750	1.097	0.821	292,922,008													1994	202,602,715
1995	378,469,430	2.405	2.405	1.213	0.738	279,314,232													1995	211,215,536
1996	401,518,218	2.335	2.623	1.213	0.734	294,598,307													1996	216,438,774
1997	425,970,677	2.267	2.561	1.294	0.684	291,345,828													1997	219,572,978
1998	451,912,292	2.201	2.501	1.366	0.644	291,112,466													1998	226,951,863
1999	479,433,750	2.137	2.443	1.345	0.650	311,829,420													1999	231,334,544
2000	508,631,266	2.075	2.287	1.324	0.685	348,496,271													2000	237,069,644
2001	539,606,910	2.014	2.141	1.231	0.764	412,376,640													2001	248,928,386
2002	561,052,110	1.956</																		

**KENTUCKY WORKERS' COMPENSATION FUNDING COMMISSION  
UNINSURED EMPLOYERS FUND  
AS OF JUNE 30, 2024**

Exhibit 9

**HISTORICAL PAYMENTS BY YEAR**

FISCAL YEAR	BI-WEEKLY PAYMENTS	LUMP SUM PAYMENTS	MEDICAL PAYMENTS	COLLECTIONS	TOTAL COMBINED
(1)	(2)	(3)	(4)	(5)	(6)
1999					2,551,391
2000					2,595,110
2001					2,776,366
2002					2,886,373
2003					2,974,763
2004					3,457,378
2005					4,476,447
2006					4,507,163
2007					4,127,054
2008					4,519,565
2009					5,388,964
2010	1,357,692	1,033,215	2,257,169	251,685	4,396,391
2011	1,350,093	1,569,139	2,757,033	206,693	5,469,572
2012	1,311,456	924,790	2,947,355	142,257	5,041,344
2013	1,280,700	1,056,880	1,599,996	158,812	3,778,764
2014	1,285,518	1,108,033	2,182,102	371,013	4,204,640
2015	1,269,948	735,089	2,335,047	101,974	4,238,110
2016	1,206,508	1,052,140	2,411,184	135,110	4,534,722
2017	1,248,681	1,547,607	2,677,352	152,728	5,320,912
2018	1,167,169	1,128,797	2,307,796	109,006	4,494,756
2019	1,166,020	1,127,254	1,984,485	221,083	4,056,676
2020	1,372,137	1,451,557	2,992,842	153,044	5,663,492
2021	1,470,605	851,770	2,087,861	51,667	4,358,569
2022	1,436,183	1,411,282	2,345,990	101,721	5,091,735
2023	1,487,717	1,845,620	1,967,818	92,076	5,209,078
2024	1,519,684	1,758,143	2,004,335	118,162	5,164,000

Selected Rates:

1998-2009:	<b>6.8%</b>
2010-2024:	<b>0.8%</b>
1998-2024:	<b>2.4%</b>

- (1) FISCAL YEAR IS 7/1/XX-1 TO 6/30/XX
- (2) PROVIDED BY THE CLIENT
- (3) PROVIDED BY THE CLIENT
- (4) PROVIDED BY THE CLIENT
- (5) PROVIDED BY THE CLIENT
- (6) = COL (2) + COL (3) + COL (4) - COL (5); prior to 1998 decreases payments by long-term historical trend

Selected 2025:	<b>3.0%</b>
Selected 2026:	<b>3.0%</b>
Selected Long-Term Future Trend:	<b>3.0%</b>

KENTUCKY WORKERS' COMPENSATION FUNDING COMMISSION  
UNINSURED EMPLOYERS FUND  
AS OF JUNE 30, 2024

Exhibit 10

FISCAL ACCIDENT YEAR SELECTED PAYMENT PATTERN

PAYMENT YEAR	PAYMENT MONTHS	KENTUCKY INDUSTRY PAID LDF	KENTUCKY INDUSTRY PAYMENT PATTERN	BENCHMARK INDUSTRY PAID LDF	BENCHMARK INDUSTRY PAYMENT PATTERN	DELOITTE	DELOITTE	DELOITTE	DELOITTE	DELOITTE
						BENCHMARK UEF PAID LDF	BENCHMARK UEF PAYMENT PATTERN	ESTIMATED DELAYED PAYMENT PATTERN	SELECTED KY UEF PAID LDF	SELECTED KY UEF PAYMENT PATTERN
(1)	(2)	(3)	(4)	(5)	(6)	(7)	(8)	(9)	(10)	(11)
1	12	3.677	27%	2.724	37%	253.012	0%	92.882	341.528	0%
2	24	1.873	53%	1.593	63%	9.127	11%	5.729	10.731	9%
3	36	1.470	68%	1.426	70%	2.780	36%	1.949	2.865	35%
4	48	1.294	77%	1.354	74%	2.448	41%	1.808	2.340	43%
5	60	1.224	82%	1.307	77%	2.353	42%	1.801	2.204	45%
6	72	1.187	84%	1.280	78%	2.191	46%	1.712	2.032	49%
7	84	1.163	86%	1.259	79%	2.067	48%	1.642	1.909	52%
8	96	1.144	87%	1.240	81%	1.929	52%	1.556	1.780	56%
9	108	1.127	89%	1.227	81%	1.867	54%	1.522	1.715	58%
10	120	1.114	90%	1.217	82%	1.816	55%	1.492	1.662	60%
11	132	1.103	91%	1.205	83%	1.755	57%	1.456	1.606	62%
12	144	1.092	92%	1.194	84%	1.715	58%	1.436	1.568	64%
13	156	1.080	93%	1.182	85%	1.668	60%	1.411	1.524	66%
14	168	1.072	93%	1.173	85%	1.603	62%	1.366	1.465	68%
15	180	1.062	94%	1.164	86%	1.573	64%	1.352	1.435	70%
16	192	1.056	95%	1.154	87%	1.534	65%	1.329	1.404	71%
17	204	1.049	95%	1.145	87%	1.512	66%	1.321	1.385	72%
18	216	1.043	96%	1.136	88%	1.485	67%	1.307	1.363	73%
19	228	1.037	96%	1.126	89%	1.447	69%	1.285	1.332	75%
20	240	1.033	97%	1.118	89%	1.424	70%	1.274	1.315	76%
21	252	1.029	97%	1.111	90%	1.343	74%	1.209	1.244	80%
22	264	1.025	98%	1.104	91%	1.308	76%	1.186	1.215	82%
23	276	1.022	98%	1.097	91%	1.257	80%	1.146	1.171	85%
24	288	1.020	98%	1.091	92%	1.224	82%	1.121	1.143	87%
25	300	1.017	98%	1.085	92%	1.201	83%	1.106	1.125	89%
26	312	1.015	99%	1.080	93%	1.183	85%	1.095	1.112	90%
27	324	1.013	99%	1.075	93%	1.166	86%	1.085	1.099	91%
28	336	1.012	99%	1.071	93%	1.150	87%	1.074	1.087	92%
29	348	1.010	99%	1.066	94%	1.135	88%	1.065	1.076	93%
30	360	1.009	99%	1.062	94%	1.121	89%	1.055	1.065	94%
31	372	1.008	99%	1.058	94%	1.107	90%	1.046	1.055	95%
32	384	1.007	99%	1.055	95%	1.094	91%	1.037	1.045	96%
33	396	1.006	99%	1.051	95%	1.082	92%	1.029	1.035	97%
34	408	1.006	99%	1.048	95%	1.070	93%	1.021	1.026	97%
<b>Selected Decay</b>		<b>0.882</b>		<b>0.940</b>						

- (1) YEAR OF PAYMENT FOR A GIVEN FISCAL ACCIDENT YEAR
- (2) YEAR (IN MONTHS) OF PAYMENT FOR A GIVEN FISCAL ACCIDENT YEAR
- (3) BASED ON 2023 NCCI STATISTICAL BULLITAN - 5 YEAR AVERAGE
- (4) = 1 / COL (3)
- (5) BASED ON 2023 NCCI STATISTICAL BULLITAN - 5 YEAR AVERAGE
- (6) = 1 / COL (5)
- (7) BASED ON DELOITTE ANALYSIS
- (8) = 1 / COL (7)
- (9) = COL (7) / COL (5)
- (10) = COL (3) X COL (9)
- (11) = 1 / COL (10)

**KENTUCKY WORKERS' COMPENSATION FUNDING COMMISSION  
UNINSURED EMPLOYERS FUND  
AS OF JUNE 30, 2024**

Exhibit 11

**BENEFIT LEVEL ADJUSTMENT FACTORS (KENTUCKY)**

YEAR	EFFECTIVE DATE	BENEFIT LEVEL CHANGE	AVERAGE CUMULATIVE FACTOR	FISCAL YEAR	AVERAGE CUMULATIVE FACTOR	BENEFIT LEVEL ADJUSTMENT FACTOR
(1)	(2)	(3)	(4)	(5)	(6)	(7)
			1.000			
1979	1/1/1979	0.9%	1.009			
1979	1/1/1980	1.0%	1.019			
1980	7/15/1980	-17.6%	0.840			
1981	1/1/1981	1.1%	0.849			
1982	1/1/1982	1.1%	0.858			
1982	7/15/1982	3.2%	0.886			
1983	1/1/1983	1.1%	0.896			
1984	1/1/1984	0.8%	0.903			
1985	1/1/1985	0.3%	0.906			
1986	1/1/1986	0.5%	0.910			
1987	1/1/1987	0.2%	0.912			
1988	1/1/1988	0.3%	0.914			
1989	1/1/1989	0.5%	0.918			
1990	1/1/1990	0.4%	0.922			
1990	7/12/1990	0.0%	0.922			
1991	1/1/1991	0.4%	0.925	1980	1.014	0.946
1992	1/1/1992	0.7%	0.931	1981	0.852	1.126
1993	1/1/1993	0.6%	0.937	1982	0.853	1.124
1993	2/3/1993	-5.1%	0.889	1983	0.889	1.078
1993	11/10/1993	-0.2%	0.887	1984	0.899	1.067
1994	1/1/1994	0.9%	0.895	1985	0.904	1.061
1994	4/4/1994	-11.7%	0.790	1986	0.908	1.057
1996	12/12/1996	-12.4%	0.692	1987	0.911	1.053
1997	1/1/1997	1.1%	0.700	1988	0.913	1.051
1998	1/1/1998	0.6%	0.704	1989	0.916	1.047
1999	1/1/1999	0.7%	0.709	1990	0.920	1.043
1999	1/1/1999	1.8%	0.722	1991	0.923	1.039
2000	1/1/2000	0.7%	0.727	1992	0.928	1.033
2000	7/14/2000	6.8%	0.776	1993	0.914	1.049
2001	1/1/2001	0.6%	0.781	1994	0.874	1.097
2001	3/1/2001	1.0%	0.789	1995	0.790	1.213
2002	1/1/2002	0.6%	0.794	1996	0.790	1.213
2002	1/1/2002	2.3%	0.812	1997	0.741	1.294
2003	1/1/2003	0.6%	0.817	1998	0.702	1.366
2004	1/1/2004	0.5%	0.821	1999	0.713	1.345
2005	1/1/2005	0.5%	0.825	2000	0.725	1.324
2006	1/1/2006	0.6%	0.830	2001	0.779	1.231
2006	2/15/2006	2.6%	0.852	2002	0.800	1.198
2007	1/1/2007	0.3%	0.854	2003	0.814	1.178
2008	1/1/2008	0.4%	0.857	2004	0.819	1.171
2008	7/31/2008	1.0%	0.866	2005	0.823	1.166
2009	1/1/2009	0.4%	0.870	2006	0.836	1.148
2010	1/1/2010	0.3%	0.872	2007	0.853	1.125
2011	1/1/2011	0.2%	0.874	2008	0.856	1.121
2011	3/4/2011	1.0%	0.883	2009	0.867	1.106
2012	1/1/2012	0.3%	0.885	2010	0.871	1.101
2013	1/1/2013	0.3%	0.888	2011	0.480	1.999
2014	1/1/2014	0.3%	0.891	2012	0.884	1.085
2014	6/6/2014	3.4%	0.921	2013	0.887	1.082
2015	1/1/2015	0.1%	0.922	2014	0.891	1.076
2016	1/1/2016	0.6%	0.927	2015	0.921	1.041
2016	10/7/2016	0.9%	0.936	2016	0.925	1.037
2017	1/1/2017	0.7%	0.942	2017	0.946	1.014
2017	4/27/2017	5.6%	0.995	2018	0.996	0.963
2018	1/1/2018	0.2%	0.997	2019	0.960	1.000
2018	7/1/2018	1.4%	1.011	2020	0.951	1.009
2018	7/14/2018	-5.3%	0.957	2021	0.952	1.008
2019	7/1/2019	-0.7%	0.951	2022	0.952	1.008
2020	7/1/2020	0.1%	0.952	2023	0.959	1.000
2022	7/1/2022	0.8%	0.959	2024	0.959	1.000

- (1) CALENDAR OF BENEFIT LEVEL CHANGE
- (2) EFFECTIVE DATE OF BENEFIT LEVEL CHANGE
- (3) PERCENTAGE CHANGE
- (4) CUMULATIVE RATE CHANGES
- (5) FISCAL YEAR IS 7/1/XX-1 TO 6/30/XX
- (6) WEIGHTED AVERAGE OF COL (4)
- (7) BASED ON (6)

**KENTUCKY WORKERS' COMPENSATION FUNDING COMMISSION  
UNINSURED EMPLOYERS FUND  
AS OF JUNE 30, 2024**

Exhibit 12

**KENTUCKY WAGES AND AVERAGE WEEKLY WAGES**

CALENDAR YEAR	AVERAGE WEEKLY WAGES	ANNUAL WAGE TREND	TOTAL WAGES KENTUCKY	FISCAL YEAR	ANNUAL WAGE CHANGE	TOTAL WAGES KENTUCKY
(1)	(2)	(3)	(4)	(5)	(6)	(7)
2004	\$633.00	3.00%	61,400,386,000	2004	3.00%	59,937,277,500
2005	\$649.00	2.53%	64,085,242,000	2005	2.76%	62,742,814,000
2006	\$672.00	3.54%	67,308,349,000	2006	3.04%	65,696,795,500
2007	\$696.00	3.57%	70,581,912,000	2007	3.56%	68,945,130,500
2008	\$712.00	2.30%	72,352,553,000	2008	2.94%	71,467,232,500
2009	\$723.00	1.54%	70,414,312,000	2009	1.92%	71,383,432,500
2010	\$738.00	2.07%	71,874,890,000	2010	1.81%	71,144,601,000
2011	\$756.00	2.44%	74,532,399,000	2011	2.26%	73,203,644,500
2012	\$774.00	2.38%	77,058,334,000	2012	2.41%	75,795,366,500
2013	\$780.00	0.78%	78,279,762,000	2013	1.58%	77,669,048,000
2014	\$804.00	3.08%	81,481,523,000	2014	1.93%	79,880,642,500
2015	\$831.00	3.36%	85,378,945,000	2015	3.22%	83,430,234,000
2016	\$845.00	1.68%	87,832,164,000	2016	2.52%	86,605,554,500
2017	\$866.00	2.49%	90,544,014,000	2017	2.08%	89,188,089,000
2018	\$888.00	2.54%	93,349,158,000	2018	2.51%	91,946,586,000
2019	\$917.00	3.27%	96,703,654,000	2019	2.90%	95,026,406,000
2020	\$980.00	6.87%	97,298,882,000	2020	5.07%	97,001,268,000
2021	\$1,018.00	3.88%	104,817,480,000	2021	5.37%	101,058,181,000
2022	\$1,078.00	5.89%	113,864,586,000	2022	4.89%	109,341,033,000
2023	\$1,118.43	3.75%	122,191,910,500	2023	4.82%	118,028,248,250
2024	\$1,180.43	5.54%	129,048,643,618	2024	4.65%	125,620,277,059
2025		4.36%	134,678,121,351	2025	4.97%	131,863,382,485
2026		3.50%	139,395,305,885	2026	3.92%	137,036,713,618
2027		3.50%	144,274,141,591	2027	3.50%	141,834,723,738
2028		3.50%	149,323,736,547	2028	3.50%	146,798,939,069
2029		3.50%	154,550,067,326	2029	3.50%	151,936,901,936
2029 +		3.50%	159,959,319,682	2029 +	3.50%	157,254,693,504
	3 yr avg	5.06%				
	5 yr avg	5.19%				
	10 yr avg	3.93%				
	15 yr avg	3.33%				
	All yr avg	3.18%				
	Long-Term Selected	3.50%				

- (1) CALENDAR YEAR ENDING 12/31/XX  
(2) AVERAGE WEEKLY WAGE IN KENTUCKY  
(3) PERCENTAGE CHANGE BASED ON COL (2)  
(4) KYWS = total Kentucky Wages and Salaries based on the Personal Income:  
Personal Income = Wages and Salaries + Transfer Receipts Income + Dividends, Interests, & Rents  
+ Supplements to Wages and Salaries + Proprietors' Income + Residential Adjustment – Social Insurance.  
2024-2026 forecast by Commonwealth Economist  
2000 & PRIOR ASSUMES EXPOSURE GROWTH OF 3.0% A YEAR  
(5) FISCAL YEAR IS 7/1/XX-1 TO 6/30/XX  
(6) WEIGHTED AVERAGE OF COL (3)  
(7) WEIGHTED AVERAGE OF COL (4)



INDEX	CLAIM NUMBER	CLAIM STATUS	SUB CLAIM NUMBER	PAYMENT TYPE	RUN TYPE	GENDER	DOB	DATE OF INJURY	START DATE	END DATE	BI-WEEKLY BENEFIT	ESTIMATED LIABILITY UNDISCOUNTED	ESTIMATED LIABILITY DISCOUNTED
(1)	(2)	(3)	(4)	(5)	(6)	(7)	(8)	(9)	(10)	(11)	(12)	(13)	(14)
1	190996402		{FC54A599-3503-11D5-A715-005088BC5C186}	Direct Pay	Bi-Weekly	MALE	3/13/1943	2/26/1973	5/4/2024		\$43.20	\$14,500	\$11,715
2	190998334		{FB47439D-3503-11D5-A715-005088BC5C186}	Reimbursement	Bi-Weekly	MALE	1/13/1947	3/16/1973	6/30/2018		\$27.00	\$11,031	\$8,584
3	190999741		{FB474975-3503-11D5-A715-005088BC5C186}	Reimbursement	Bi-Weekly	MALE	10/22/1949	3/27/1973	5/27/1973		\$31.80	\$14,796	\$11,190
4	191000909		{FB474B4F-3503-11D5-A715-005088BC5C186}	Reimbursement	Bi-Weekly	MALE	3/17/1942	2/6/1973	4/2/2016		\$54.00	\$17,177	\$14,008
5	191008036		{FB474F8E-3503-11D5-A715-005088BC5C186}	Direct Pay	Bi-Weekly	MALE	3/30/1952	5/29/1973	8/1/2025		\$61.50	\$30,102	\$21,761
6	191009314		{FB474315-3503-11D5-A715-005088BC5C186}	Reimbursement	On-Demand	FEMALE	11/16/1924	6/9/1973	6/9/1973		\$38.72	\$0	\$0
7	191010329		{FB47475B-3503-11D5-A715-005088BC5C186}	Reimbursement	Bi-Weekly	MALE	9/29/1941	6/27/1973	8/2/2008		\$36.14	\$11,205	\$9,177
8	191010825		{FB4735AD-3503-11D5-A715-005088BC5C186}	Reimbursement	Bi-Weekly	FEMALE	12/23/1933	6/29/1973	4/18/2002		\$27.00	\$0	\$0
9	191016418		{F60DB0D1-3503-11D5-A715-005088BC5C186}	Reimbursement	Bi-Weekly	MALE	10/28/1942	8/13/1973	10/6/2016		\$29.44	\$9,685	\$7,853
10	191016418		{F60DB0D1-3503-11D5-A715-005088BC5C186}	Reimbursement	Bi-Weekly	MALE	10/28/1942	8/13/1973	9/12/1988	10/9/2014	\$29.44	\$0	\$0
11	191018633		{F91E34C6-3503-11D5-A715-005088BC5C186}	Reimbursement	Bi-Weekly	MALE	8/23/1942	1/8/1973	3/3/2016		\$78.72	\$25,638	\$20,823
12	191020669		{FB474F37-3503-11D5-A715-005088BC5C186}	Reimbursement	Bi-Weekly	MALE	8/8/1942	9/11/1973	9/11/1973		\$81.00	\$0	\$0
13	191022627		{F60DD089-3503-11D5-A715-005088BC5C186}	Reimbursement	Bi-Weekly	MALE	8/12/1943	6/4/1979	11/28/2017		\$84.70	\$29,066	\$23,392
14	191023490		{FBD184F1-3503-11D5-A715-005088BC5C186}	Reimbursement	Bi-Weekly	MALE	4/1/1940	10/11/1973	11/10/2006		\$69.42	\$0	\$0
15	191026445		{FC54A90F-3503-11D5-A715-005088BC5C186}	Reimbursement	On-Demand	MALE	8/6/1935	10/24/1973	1/29/2076		\$115.04	\$0	\$0
16	191027265		{FB474C8D-3503-11D5-A715-005088BC5C186}	Reimbursement	Bi-Weekly	FEMALE	3/24/1938	11/2/1973	7/5/2005		\$62.50	\$13,108	\$11,346
17	191029008		{FBD184EB-3503-11D5-A715-005088BC5C186}	Reimbursement	Bi-Weekly	MALE	7/6/1949	11/17/1973	5/6/2010		\$39.24	\$18,015	\$13,666
18	191029008		{CG213186-609A-4FGC-ADB7-8CEEA5DF18F0}	Reimbursement	Bi-Weekly	MALE	7/6/1949	11/17/1973	12/2/1974		\$39.24	\$18,015	\$13,666
19	191032802		{F78D8F20-3503-11D5-A715-005088BC5C186}	Reimbursement	Bi-Weekly	FEMALE	9/21/1942	1/2/1974	2/7/2007		\$22.40	\$6,188	\$5,161
20	191032843		{FB474E44-3503-11D5-A715-005088BC5C186}	Reimbursement	Bi-Weekly	MALE	6/19/1938	1/6/1974	1/17/2015		\$70.66	\$0	\$0
21	191035242		{FB473FD2-3503-11D5-A715-005088BC5C186}	Reimbursement	Bi-Weekly	MALE	9/13/1946	1/4/1974	12/11/1974		\$28.00	\$11,253	\$8,786
22	191035750		{FB475033-3503-11D5-A715-005088BC5C186}	Reimbursement	Bi-Weekly	MALE	5/30/1930	1/11/1974	3/6/1997		\$84.00	\$12,761	\$11,432
23	191035852		{F60DCDA4-3503-11D5-A715-005088BC5C186}	Reimbursement	Bi-Weekly	MALE	5/28/1938	12/13/1973	9/9/2002		\$51.54	\$13,167	\$11,107
24	191035852		{324C7724-6A98-4AAD-BEB1-A9C164EC06B1}	Reimbursement	Bi-Weekly	MALE	5/28/1938	12/13/1973	4/1/2019		\$51.54	\$13,167	\$11,107
25	191037483		{F27B3AAC-1D05-40EE-9214-EA61D418F772}	Reimbursement	Bi-Weekly	MALE	1/15/1936	2/13/1974	4/3/2019		\$84.00	\$18,554	\$15,959
26	191037608		{FBD19AD8-3503-11D5-A715-005088BC5C186}	Reimbursement	Bi-Weekly	MALE	10/4/1935	7/26/1973	2/1/2003		\$97.20	\$21,086	\$18,178
27	191038467		{FB474144-3503-11D5-A715-005088BC5C186}	Reimbursement	Bi-Weekly	MALE	5/12/1951	2/20/1974	2/20/1974	9/18/2016	\$84.00	\$0	\$0
28	191038780		{FB474F59-3503-11D5-A715-005088BC5C186}	Reimbursement	On-Demand	MALE	2/26/1948	1/30/1974	12/14/1974		\$78.10	\$0	\$0
29	191041671		{FC54A7F9-3503-11D5-A715-005088BC5C186}	Reimbursement	On-Demand	MALE	2/11/1952	3/25/1974	4/29/1982		\$80.64	\$0	\$0
30	191042962		{FBD1887E-3503-11D5-A715-005088BC5C186}	Reimbursement	Bi-Weekly	FEMALE	7/22/1933	3/15/1974	2/20/2002		\$67.10	\$10,300	\$9,219
31	191044019		{FBD19A6F-3503-11D5-A715-005088BC5C186}	Reimbursement	Bi-Weekly	MALE	9/12/1917	4/1/1974	4/2/1974		\$94.14	\$5,587	\$5,330
32	191044719		{FB474E0F-3503-11D5-A715-005088BC5C186}	Reimbursement	Bi-Weekly	FEMALE	5/11/1944	4/27/1974	5/30/2018		\$73.30	\$22,241	\$18,279
33	191045265		{FB474A4F-3503-11D5-A715-005088BC5C186}	Reimbursement	Bi-Weekly	MALE	7/28/1950	2/25/1974	11/17/2023		\$37.58	\$18,093	\$13,574
34	191045306		{F60DAB5D-3503-11D5-A715-005088BC5C186}	Reimbursement	Bi-Weekly	MALE	11/9/1930	5/3/1974	6/2/2000		\$16.80	\$0	\$0
35	191045720		{FB474F6A-3503-11D5-A715-005088BC5C186}	Reimbursement	Bi-Weekly	MALE	1/27/1943	5/6/1974	12/29/2016		\$84.00	\$28,009	\$22,657
36	191046824		{FBD18679-3503-11D5-A715-005088BC5C186}	Reimbursement	Bi-Weekly	MALE	6/30/1952	5/4/1974	1/29/2016		\$37.34	\$19,525	\$14,352
37	191048194		{FB47439A-3503-11D5-A715-005088BC5C186}	Reimbursement	Bi-Weekly	MALE	9/6/1938	5/8/1974	1/9/1975		\$39.48	\$10,254	\$8,630
38	191048357		{FB474E6E-3503-11D5-A715-005088BC5C186}	Reimbursement	Bi-Weekly	MALE	3/14/1938	3/19/1974	3/6/2005		\$84.00	\$21,202	\$17,916
39	191048400		{F78D904E-3503-11D5-A715-005088BC5C186}	Reimbursement	On-Demand	MALE	1/25/1934	5/14/1974	6/1/1980		\$67.20	\$0	\$0
40	191048675		{FB4748C4-3503-11D5-A715-005088BC5C186}	Reimbursement	Bi-Weekly	MALE	12/26/1943	5/29/1974	7/22/2017		\$46.24	\$0	\$0
41	191048971		{FB473CEB-3503-11D5-A715-005088BC5C186}	Reimbursement	Bi-Weekly	MALE	10/16/1943	7/19/1973	8/20/2017		\$27.00	\$9,355	\$7,516
42	191048999		{FB473BE0-3503-11D5-A715-005088BC5C186}	Reimbursement	Bi-Weekly	MALE	12/5/1940	5/15/1974	6/6/2007		\$27.50	\$8,144	\$6,719
43	191050607		{F60DAE9F-3503-11D5-A715-005088BC5C186}	Reimbursement	Bi-Weekly	MALE	12/7/1942	6/12/1974	12/26/2016		\$33.08	\$10,949	\$8,868
44	191052187		{FC54B05A-3503-11D5-A715-005088BC5C186}	Reimbursement	Bi-Weekly	MALE	5/11/1952	3/6/1974	5/27/1974		\$142.80	\$74,248	\$54,657
45	191052204		{FC54B1B2-3503-11D5-A715-005088BC5C186}	Reimbursement	Bi-Weekly	MALE	6/13/1927	9/23/1973	9/24/1973		\$153.90	\$18,955	\$17,291
46	191052204		{CFFE2A7A-CEA5-447C-BA8F-5552088E6CFE}	Reimbursement	Bi-Weekly	MALE	6/13/1927	9/23/1973	9/24/1973		\$153.90	\$18,955	\$17,291
47	191052315		{FB474406-3503-11D5-A715-005088BC5C186}	Reimbursement	On-Demand	MALE	4/29/1929	1/10/1974	4/8/1975		\$46.98	\$0	\$0
48	191053453		{FBD19890-3503-11D5-A715-005088BC5C186}	Reimbursement	Bi-Weekly	MALE	12/21/1952	7/15/1974	8/7/1975	2/10/2009	\$50.40	\$0	\$0
49	191053453		{FBD19890-3503-11D5-A715-005088BC5C186}	Reimbursement	Bi-Weekly	MALE	12/21/1952	7/15/1974	2/21/2026		\$50.40	\$24,716	\$17,545
50	191055654		{F60DCDD8-3503-11D5-A715-005088BC5C186}	Reimbursement	Bi-Weekly	MALE	3/9/1942	7/1/1974	10/9/2015		\$55.94	\$17,771	\$14,495
51	191056827		{F78D905B-3503-11D5-A715-005088BC5C186}	Reimbursement	Bi-Weekly	MALE	8/3/1929	5/23/1974	6/13/2003	10/30/2007	\$67.20	\$0	\$0
52	191056827		{9C0F47A4-3043-466A-A2C9-FC8CF38A893}	Direct Pay	Bi-Weekly	MALE	8/3/1929	5/23/1974	12/31/2007		\$67.20	\$9,644	\$8,685
53	191056864		{FC541CB-3503-11D5-A715-005088BC5C186}	Billing	Bi-Weekly	MALE	9/5/1930	6/2/1974	8/14/2005		\$168.00	\$26,011	\$23,262
54	191057669		{FB47487E-3503-11D5-A715-005088BC5C186}	Reimbursement	Bi-Weekly	MALE	3/27/1950	7/16/1974	4/10/2027		\$40.00	\$16,097	\$11,523
55	191057873		{FBD186B1-3503-11D5-A715-005088BC5C186}	Reimbursement	On-Demand	MALE	3/18/1942	7/29/1974	7/29/1974		\$67.20	\$0	\$0
56	191059008		{F78D9064-3503-11D5-A715-005088BC5C186}	Reimbursement	On-Demand	MALE	9/1/1937	8/13/1974	9/24/1975		\$67.20	\$0	\$0
57	191060516		{FC54A66D-3503-11D5-A715-005088BC5C186}	Reimbursement	Bi-Weekly	MALE	5/9/1935	6/26/1974	3/15/2009		\$61.06	\$12,908	\$11,163
58	191060617		{FB474369-3503-11D5-A715-005088BC5C186}	Reimbursement	Bi-Weekly	MALE	9/10/1953	9/3/1974	3/21/2027		\$28.00	\$13,391	\$9,251
59	191060617		{FB474369-3503-11D5-A715-005088BC5C186}	Reimbursement	Bi-Weekly	MALE	9/10/1953	9/3/1974	10/11/1974	9/28/2006	\$28.00	\$0	\$0
60	191061396		{FB4743D5-3503-11D5-A715-005088BC5C186}	Reimbursement	Bi-Weekly	MALE	12/7/1955	10/10/1973	3/19/2002		\$27.00	\$16,183	\$11,461

INDEX	CLAIM NUMBER	CLAIM STATUS	SUB CLAIM NUMBER	PAYMENT TYPE	RUN TYPE	GENDER	DOB	DATE OF INJURY	START DATE	END DATE	BI-WEEKLY BENEFIT	ESTIMATED LIABILITY UNDISCOUNTED	ESTIMATED LIABILITY DISCOUNTED
(1)	(2)	(3)	(4)	(5)	(6)	(7)	(8)	(9)	(10)	(11)	(12)	(13)	(14)
61	191063094		{FB474BF5-3503-11D5-A715-00508BC5C186}	Reimbursement	On-Demand	MALE	5/2/1937	1/30/1974	5/10/1974		\$65.62	\$0	\$0
62	191063385		{FB474FAD-3503-11D5-A715-00508BC5C186}	Reimbursement	Bi-Weekly	MALE	7/24/1951	10/7/1974	4/8/2022		\$84.00	\$42,222	\$31,346
63	191063394		{FB4737C1-3503-11D5-A715-00508BC5C186}	Reimbursement	Bi-Weekly	MALE	7/16/1928	10/1/1974	10/24/2002		\$28.76	\$3,830	\$3,471
64	191064162		{FB474405-3503-11D5-A715-00508BC5C186}	Reimbursement	Bi-Weekly	MALE	12/5/1945	9/17/1974	12/2/1974	12/23/2007	\$28.00	\$0	\$0
65	191064713		{F60DD1C8-3503-11D5-A715-00508BC5C186}	Reimbursement	On-Demand	MALE	10/1/1949	9/28/1973	2/4/1974	6/22/2009	\$30.44	\$0	\$0
66	191064713		{F60DD1C8-3503-11D5-A715-00508BC5C186}	Reimbursement	Bi-Weekly	MALE	10/1/1949	9/28/1973	7/6/2022		\$30.44	\$14,127	\$10,690
67	191064724		{286F6E74-9567-43CE-8587-7E6783DD8691}	Reimbursement	Bi-Weekly	MALE	5/20/1924	10/17/1973	4/1/2019		\$121.50	\$11,953	\$11,081
68	191064751		{FB474D1F-3503-11D5-A715-00508BC5C186}	Reimbursement	Bi-Weekly	FEMALE	10/24/1946	6/7/1973	6/7/1974		\$44.40	\$15,400	\$12,370
69	191068280		{6DB942E4-D28C-4D71-BBDA-0A675A0E9D8D}	Direct Pay	Bi-Weekly	FEMALE	9/18/1936	11/7/1974	7/1/2013		\$34.92	\$6,638	\$5,812
70	191068482		{FBD18689-3503-11D5-A715-00508BC5C186}	Reimbursement	Bi-Weekly	MALE	3/10/1951	2/7/1974	4/2/1975		\$40.00	\$19,786	\$14,748
71	191070658		{F78D9015-3503-11D5-A715-00508BC5C186}	Reimbursement	Bi-Weekly	MALE	5/6/1930	10/9/1974	10/10/1976		\$55.80	\$0	\$0
72	191072620		{FBD184FA-3503-11D5-A715-00508BC5C186}	Reimbursement	On-Demand	MALE	8/12/1925	4/10/1974	1/6/1975		\$112.00	\$0	\$0
73	191074957		{FB474267-3503-11D5-A715-00508BC5C186}	Reimbursement	Bi-Weekly	MALE	7/15/1950	1/4/1975	7/4/2014		\$29.00	\$0	\$0
74	191074957		{49CC557C-9A1A-4B36-92E4-3070616532C5}	Direct Pay	Bi-Weekly	MALE	7/15/1950	1/4/1975	12/19/2014		\$29.00	\$13,940	\$10,462
75	191075952		{FB4748C1-3503-11D5-A715-00508BC5C186}	Reimbursement	Bi-Weekly	MALE	6/1/1944	7/27/1974	9/19/2017		\$45.30	\$0	\$0
76	191075952		{FB4748C1-3503-11D5-A715-00508BC5C186}	Reimbursement	Bi-Weekly	MALE	6/1/1944	7/27/1974	9/19/2017		\$45.30	\$0	\$0
77	191076659		{FB474FC0-3503-11D5-A715-00508BC5C186}	Reimbursement	Bi-Weekly	MALE	10/29/1948	10/20/1974	10/7/2010	7/11/2022	\$28.20	\$0	\$0
78	191076659		{FB474FC0-3503-11D5-A715-00508BC5C186}	Reimbursement	Bi-Weekly	MALE	10/29/1948	10/20/1974	7/12/2022		\$63.94	\$28,446	\$21,733
79	191077236		{FB4745E4-3503-11D5-A715-00508BC5C186}	Reimbursement	Bi-Weekly	MALE	5/26/1931	1/5/1975	4/23/1978		\$54.64	\$0	\$0
80	191078201		{FB474BA4-3503-11D5-A715-00508BC5C186}	Reimbursement	Bi-Weekly	MALE	7/27/1919	2/5/1975	2/5/1975		\$73.70	\$5,100	\$4,828
81	191078315		{FB474A7C-3503-11D5-A715-00508BC5C186}	Reimbursement	Bi-Weekly	MALE	7/22/1926	3/5/1977	7/16/2000	10/30/2007	\$74.30	\$0	\$0
82	191078571		{FB4749F0-3503-11D5-A715-00508BC5C186}	Reimbursement	Bi-Weekly	FEMALE	2/7/1939	2/27/1975	6/10/1977		\$58.08	\$12,879	\$11,073
83	191079241		{FBD182C2-3503-11D5-A715-00508BC5C186}	Reimbursement	Bi-Weekly	MALE	7/15/1942	2/6/1975	4/12/1976		\$42.32	\$0	\$0
84	191080710		{FBD199AC-3503-11D5-A715-00508BC5C186}	Reimbursement	Bi-Weekly	MALE	6/20/1949	3/5/1975	2/11/1977	4/23/2010	\$61.94	\$0	\$0
85	191082199		{FB474E74-3503-11D5-A715-00508BC5C186}	Reimbursement	Bi-Weekly	MALE	12/11/1933	10/15/1974	10/16/1974	2/21/2005	\$84.00	\$0	\$0
86	191082710		{F60DBE26-3503-11D5-A715-00508BC5C186}	Reimbursement	Bi-Weekly	MALE	7/21/1951	3/4/1975	11/23/2024		\$31.26	\$15,394	\$11,351
87	191083183		{FB474E99-3503-11D5-A715-00508BC5C186}	Reimbursement	On-Demand	MALE	1/9/1951	4/1/1975	7/31/1975		\$57.32	\$0	\$0
88	191083253		{F60DCDDE-3503-11D5-A715-00508BC5C186}	Direct Pay	Bi-Weekly	MALE	4/26/1949	8/13/1974	2/20/1986		\$56.00	\$25,484	\$19,371
89	191083262		{FB4742B7-3503-11D5-A715-00508BC5C186}	Reimbursement	Bi-Weekly	FEMALE	8/16/1937	10/7/1974	1/12/2008		\$28.00	\$5,648	\$4,912
90	191083508		{F60DD1BA-3503-11D5-A715-00508BC5C186}	Reimbursement	Bi-Weekly	FEMALE	2/15/1943	4/9/1975	8/25/1975	11/28/2003	\$17.60	\$0	\$0
91	191083756		{F60DB4F3-3503-11D5-A715-00508BC5C186}	Reimbursement	Bi-Weekly	FEMALE	1/15/1945	2/17/1975	2/19/1975	5/7/2012	\$35.20	\$0	\$0
92	191083756		{F60DB4F3-3503-11D5-A715-00508BC5C186}	Reimbursement	Bi-Weekly	FEMALE	1/15/1945	2/17/1975	4/12/2018		\$35.20	\$11,093	\$9,060
93	191084201		{FBD182B0-3503-11D5-A715-00508BC5C186}	Reimbursement	Bi-Weekly	MALE	8/29/1945	4/14/1975	10/1/2010		\$34.80	\$0	\$0
94	191085598		{FBD18887-3503-11D5-A715-00508BC5C186}	Reimbursement	On-Demand	MALE	9/1/1936	4/3/1975	4/4/1975		\$124.96	\$0	\$0
95	191086098		{F60DCD99-3503-11D5-A715-00508BC5C186}	Reimbursement	On-Demand	MALE	12/23/1948	4/9/1975	7/1/1977		\$29.38	\$0	\$0
96	191086235		{FA26DB74-3503-11D5-A715-00508BC5C186}	Direct Pay	Bi-Weekly	FEMALE	4/27/1932	7/9/1974	12/20/2008		\$59.84	\$6,844	\$6,198
97	191086366		{FBD186BD-3503-11D5-A715-00508BC5C186}	Reimbursement	Bi-Weekly	MALE	7/15/1914	4/26/1975	1/3/1976		\$114.08	\$0	\$0
98	191087631		{FB474CFD-3503-11D5-A715-00508BC5C186}	Reimbursement	On-Demand	MALE	10/15/1937	4/17/1975	4/18/1975		\$62.62	\$0	\$0
99	191087820		{FB4749F2-3503-11D5-A715-00508BC5C186}	Reimbursement	Bi-Weekly	MALE	7/1/1948	2/12/1975	1/12/2022		\$46.14	\$20,212	\$15,495
100	191087820		{FB4749F2-3503-11D5-A715-00508BC5C186}	Reimbursement	Bi-Weekly	MALE	7/1/1948	2/12/1975	1/28/1976	7/24/2010	\$46.14	\$0	\$0
101	191088858		{FB474A4B-3503-11D5-A715-00508BC5C186}	Reimbursement	Bi-Weekly	MALE	4/18/1942	5/7/1975	5/17/2014		\$45.60	\$0	\$0
102	191088911		{FB474FA2-3503-11D5-A715-00508BC5C186}	Reimbursement	Bi-Weekly	MALE	4/22/1947	1/7/1974	12/7/2020		\$84.00	\$34,771	\$26,983
103	191088911		{FB474FA2-3503-11D5-A715-00508BC5C186}	Reimbursement	Bi-Weekly	MALE	4/22/1947	1/7/1974	1/7/1974	3/24/2014	\$84.00	\$0	\$0
104	191089752		{F78D90CA-3503-11D5-A715-00508BC5C186}	Reimbursement	Bi-Weekly	FEMALE	3/29/1949	5/23/1975	7/14/1978	1/6/2016	\$70.40	\$0	\$0
105	191089752		{F78D90CA-3503-11D5-A715-00508BC5C186}	Reimbursement	Bi-Weekly	FEMALE	3/29/1949	5/23/1975	3/7/2022		\$70.40	\$27,659	\$21,695
106	191090176		{FC54B14D-3503-11D5-A715-00508BC5C186}	Reimbursement	Bi-Weekly	MALE	2/1/1948	5/30/1975	5/18/2021		\$158.40	\$68,072	\$52,405
107	191090301		{FB474C1B-3503-11D5-A715-00508BC5C186}	Reimbursement	Bi-Weekly	MALE	4/6/1949	5/19/1975	7/12/2017		\$53.40	\$24,238	\$18,435
108	191090412		{FB4742A9-3503-11D5-A715-00508BC5C186}	Reimbursement	Bi-Weekly	MALE	10/29/1943	5/5/1975	9/24/1975	2/12/2001	\$29.00	\$0	\$0
109	191090898		{E1F3C36B-0799-45A5-8612-D4D1BA3F80D1}	Direct Pay	Bi-Weekly	MALE	3/15/1947	6/12/1975	1/1/2013		\$73.12	\$30,118	\$23,396
110	191090970		{FBD188C7-3503-11D5-A715-00508BC5C186}	Reimbursement	Bi-Weekly	MALE	8/20/1938	6/8/1975	6/20/2005		\$13.76	\$3,564	\$3,001
111	191091364		{FB474EF1-3503-11D5-A715-00508BC5C186}	Reimbursement	Bi-Weekly	MALE	7/15/1947	6/10/1975	6/17/2020		\$76.50	\$0	\$0
112	191092853		{FA26C991-3503-11D5-A715-00508BC5C186}	Direct Pay	Bi-Weekly	MALE	6/28/1933	5/30/1975	2/16/2007		\$32.64	\$6,108	\$5,357
113	191092981		{FB47438A-3503-11D5-A715-00508BC5C186}	Reimbursement	Bi-Weekly	MALE	10/26/1955	5/14/1975	5/14/1975	3/31/2006	\$28.00	\$0	\$0
114	191093627		{B7160714-7E56-4CFD-8FBB-0288DB748C80}	Reimbursement	Bi-Weekly	MALE	5/27/1945	7/22/1974	3/20/1977	10/9/2005	\$19.02	\$0	\$0
115	191093627		{B7160714-7E56-4CFD-8FBB-0288DB748C80}	Reimbursement	Bi-Weekly	MALE	5/27/1945	7/22/1974	3/20/1977	10/9/2005	\$19.02	\$0	\$0
116	191093653		{FB474353-3503-11D5-A715-00508BC5C186}	Reimbursement	Bi-Weekly	FEMALE	1/16/1954	4/26/1975	3/15/1977	1/13/2002	\$29.00	\$0	\$0
117	191093803		{FBD1835E-3503-11D5-A715-00508BC5C186}	Reimbursement	Bi-Weekly	MALE	6/17/1936	6/19/1975	6/19/1975	7/11/2000	\$132.00	\$0	\$0
118	191093890		{FBD186CB-3503-11D5-A715-00508BC5C186}	Reimbursement	Bi-Weekly	MALE	1/15/1942	6/15/1975	11/22/1976	9/7/2015	\$87.92	\$0	\$0
119	191095366		{FBD18640-3503-11D5-A715-00508BC5C186}	Direct Pay	Bi-Weekly	MALE	7/11/1949	7/22/1974	7/18/2022		\$42.24	\$19,403	\$14,717
120	191095895		{FBD1866A-3503-11D5-A715-00508BC5C186}	Reimbursement	Bi-Weekly	MALE	6/8/1947	11/4/1974	4/16/2014		\$37.34	\$15,553	\$12,054
121	191096175		{F60DBDAB-3503-11D5-A715-00508BC5C186}	Reimbursement	Bi-Weekly	MALE	11/9/1942	7/23/1975	2/1/1976	1/29/1993	\$14.50	\$0	\$0

INDEX	CLAIM NUMBER	CLAIM STATUS	SUB CLAIM NUMBER	PAYMENT TYPE	RUN TYPE	GENDER	DOB	DATE OF INJURY	START DATE	END DATE	BI-WEEKLY BENEFIT	ESTIMATED LIABILITY UNDISCOUNTED	ESTIMATED LIABILITY DISCOUNTED
(1)	(2)	(3)	(4)	(5)	(6)	(7)	(8)	(9)	(10)	(11)	(12)	(13)	(14)
122	191096319		{441C419E-6108-4540-80E3-FF698924D0EB}	Direct Pay	Bi-Weekly	MALE	7/15/1945	6/17/1975	11/25/2010		\$29.00	\$10,996	\$8,685
123	191097116		{FB474CC5-3503-11D5-A715-00508BC5C186}	Reimbursement	Bi-Weekly	MALE	2/9/1945	9/16/1976	12/18/2018		\$63.14	\$23,428	\$18,584
124	191097346		{FBD184FB-3503-11D5-A715-00508BC5C186}	Reimbursement	Bi-Weekly	MALE	2/25/1933	1/6/1975		7/18/1999	\$116.16	\$0	\$0
125	191097551		{6E981C94-25ED-4662-AE15-C728813C8A10}	Direct Pay	Bi-Weekly	MALE	8/20/1937	3/4/1975	12/31/2007		\$88.00	\$21,459	\$18,220
126	191098108		{FBD19C1A-3503-11D5-A715-00508BC5C186}	Reimbursement	On-Demand	MALE	5/10/1925	7/24/1975	7/24/1975		\$132.00	\$0	\$0
127	191100509		{FBD18114-3503-11D5-A715-00508BC5C186}	Reimbursement	Bi-Weekly	FEMALE	10/21/1957	4/5/1975	8/18/2030		\$38.60	\$16,006	\$10,261
128	191100726		{F60DBE3C-3503-11D5-A715-00508BC5C186}	Reimbursement	Bi-Weekly	MALE	8/1/1935	7/25/1974	12/20/2014		\$42.00	\$9,008	\$7,777
129	191100969		{FA26DB79-3503-11D5-A715-00508BC5C186}	Direct Pay	Bi-Weekly	FEMALE	4/21/1943	8/4/1975	9/25/1995		\$23.60	\$6,743	\$5,595
130	191102054		{FB4738B2-3503-11D5-A715-00508BC5C186}	Reimbursement	Bi-Weekly	MALE	7/10/1936	11/12/1974	11/12/1974	4/28/1993	\$28.00	\$0	\$0
131	191102622		{F78D9E4D-3503-11D5-A715-00508BC5C186}	Reimbursement	Bi-Weekly	MALE	8/22/1937	9/13/1975	6/2/2011		\$82.24	\$20,060	\$17,032
132	191103857		{FB474DCC-3503-11D5-A715-00508BC5C186}	Reimbursement	Bi-Weekly	MALE	4/26/1942	9/24/1975	5/31/2016		\$88.00	\$0	\$0
133	191103857		{FB474DCC-3503-11D5-A715-00508BC5C186}	Reimbursement	Bi-Weekly	MALE	4/26/1942	9/24/1975	3/7/1976	8/9/2010	\$88.00	\$0	\$0
134	191104516		{FB474F54-3503-11D5-A715-00508BC5C186}	Reimbursement	Bi-Weekly	MALE	6/6/1942	8/8/1975	8/8/1975	3/28/2010	\$88.00	\$0	\$0
135	191104516		{FB474F54-3503-11D5-A715-00508BC5C186}	Reimbursement	Bi-Weekly	MALE	6/6/1942	8/8/1975	12/12/2015		\$88.00	\$28,329	\$23,055
136	191104516		{D5AFCABE-D310-4468-A0E6-181F34DD4D5B}	Reimbursement	Bi-Weekly	MALE	6/6/1942	8/8/1975	12/12/2015		\$88.00	\$28,329	\$23,055
137	191104734		{FB4742A6-3503-11D5-A715-00508BC5C186}	Reimbursement	Bi-Weekly	FEMALE	7/12/1947	9/11/1975	4/18/2012		\$29.00	\$10,440	\$8,329
138	191105490		{FB474868-3503-11D5-A715-00508BC5C186}	Reimbursement	On-Demand	FEMALE	8/24/1949	10/9/1975	3/26/1976		\$40.32	\$0	\$0
139	191106257		{AD82FAC6-5B75-11D5-B3F1-00025530E1EE}	Direct Pay	Bi-Weekly	MALE	5/6/1945	10/3/1975	7/1/2023		\$29.00	\$10,890	\$8,618
140	191106354		{FB475143-3503-11D5-A715-00508BC5C186}	Reimbursement	Bi-Weekly	FEMALE	3/17/1939	10/8/1975	8/12/2018		\$86.18	\$19,241	\$16,527
141	191106561		{F78D907D-3503-11D5-A715-00508BC5C186}	Reimbursement	Bi-Weekly	MALE	2/14/1938	6/13/1975	9/10/2005		\$70.40	\$17,688	\$14,957
142	191107158		{FB474456-3503-11D5-A715-00508BC5C186}	Reimbursement	Bi-Weekly	MALE	8/20/1946	8/15/1974	9/21/1978	9/30/2003	\$28.00	\$0	\$0
143	191107158		{FB474456-3503-11D5-A715-00508BC5C186}	Reimbursement	Bi-Weekly	MALE	8/20/1946	8/15/1974	9/21/1978	9/30/2003	\$28.00	\$0	\$0
144	191107158		{FB474456-3503-11D5-A715-00508BC5C186}	Reimbursement	Bi-Weekly	MALE	8/20/1946	8/15/1974	7/18/2013		\$28.00	\$11,216	\$8,763
145	191107158		{FB474456-3503-11D5-A715-00508BC5C186}	Reimbursement	Bi-Weekly	MALE	8/20/1946	8/15/1974	7/18/2013		\$28.00	\$11,216	\$8,763
146	191109778		{FC5480FB-3503-11D5-A715-00508BC5C186}	Reimbursement	Bi-Weekly	MALE	10/28/1947	1/1/1975	7/2/1975	5/17/2005	\$50.40	\$0	\$0
147	191109778		{FC5480FB-3503-11D5-A715-00508BC5C186}	Reimbursement	Bi-Weekly	MALE	10/28/1947	1/1/1975	12/20/2020		\$50.40	\$21,389	\$16,511
148	191110083		{FB474684-3503-11D5-A715-00508BC5C186}	Reimbursement	Bi-Weekly	FEMALE	10/22/1945	4/3/1975	10/5/1975	11/20/2006	\$38.52	\$0	\$0
149	191110083		{FB474684-3503-11D5-A715-00508BC5C186}	Reimbursement	Bi-Weekly	FEMALE	10/22/1945	4/3/1975	4/14/2019		\$38.52	\$12,661	\$10,267
150	191110547		{FBD18683-3503-11D5-A715-00508BC5C186}	Reimbursement	Bi-Weekly	FEMALE	5/14/1939	1/4/1974	4/18/1974	4/24/2005	\$36.00	\$0	\$0
151	191110778		{FB474473-3503-11D5-A715-00508BC5C186}	Reimbursement	Bi-Weekly	MALE	4/27/1943	10/10/1975	10/10/1975		\$31.78	\$0	\$0
152	191111034		{FBD184F8-3503-11D5-A715-00508BC5C186}	Reimbursement	Bi-Weekly	MALE	4/28/1942	11/2/1975	9/10/2014		\$84.00	\$0	\$0
153	191111836		{FB473D17-3503-11D5-A715-00508BC5C186}	Reimbursement	Bi-Weekly	MALE	2/7/1941	11/12/1975	5/30/1977	5/12/2001	\$29.00	\$0	\$0
154	191112184		{FB474859-3503-11D5-A715-00508BC5C186}	Reimbursement	On-Demand	MALE	9/12/1948	11/15/1975	6/6/1977		\$50.94	\$0	\$0
155	191112342		{FB474AD6-3503-11D5-A715-00508BC5C186}	Reimbursement	Bi-Weekly	MALE	4/11/1937	11/3/1975	12/14/2004		\$63.94	\$15,254	\$12,990
156	191112950		{FB473922-3503-11D5-A715-00508BC5C186}	Reimbursement	Bi-Weekly	MALE	7/18/1936	3/22/1976	1/11/2011		\$22.00	\$5,014	\$4,295
157	191114936		{FB47393A-3503-11D5-A715-00508BC5C186}	Reimbursement	Bi-Weekly	FEMALE	8/23/1940	2/5/1973	4/9/2004		\$27.00	\$0	\$0
158	191115448		{FB474879-3503-11D5-A715-00508BC5C186}	Reimbursement	Bi-Weekly	MALE	3/7/1938	5/19/1975	5/19/1975		\$52.72	\$0	\$0
159	191115637		{F78D882B-3503-11D5-A715-00508BC5C186}	Reimbursement	Bi-Weekly	MALE	7/15/1940	10/3/1975	5/12/1976		\$29.00	\$0	\$0
160	191115755		{FB4741F0-3503-11D5-A715-00508BC5C186}	Reimbursement	Bi-Weekly	MALE	9/25/1941	12/29/1975	4/20/2015		\$29.00	\$8,984	\$7,359
161	191116013		{F78DAB4F-3503-11D5-A715-00508BC5C186}	Direct Pay	Bi-Weekly	MALE	4/7/1928	7/26/1976	3/12/2002		\$86.40	\$11,290	\$10,250
162	191116526		{FBD18307-3503-11D5-A715-00508BC5C186}	Reimbursement	Bi-Weekly	MALE	5/14/1940	11/8/1975	4/13/1976	11/17/2006	\$71.24	\$0	\$0
163	191116526		{FBD18307-3503-11D5-A715-00508BC5C186}	Reimbursement	Bi-Weekly	MALE	5/14/1940	11/8/1975	6/12/2014		\$71.24	\$20,427	\$16,940
164	191117124		{FB475136-3503-11D5-A715-00508BC5C186}	Reimbursement	On-Demand	MALE	9/30/1955	12/12/1975	8/28/1976		\$88.00	\$0	\$0
165	191117314		{D49C6DF6-0A35-4682-8DE3-AA4EF8AB48}	Direct Pay	Bi-Weekly	MALE	11/2/1955	1/8/1976	7/24/2027		\$27.60	\$14,276	\$9,577
166	191117565		{FB474444-3503-11D5-A715-00508BC5C186}	Reimbursement	Bi-Weekly	MALE	7/6/1948	1/14/1976	5/19/1976	2/6/2002	\$33.06	\$0	\$0
167	191118391		{FB4740C3-3503-11D5-A715-00508BC5C186}	Reimbursement	Bi-Weekly	MALE	4/25/1947	12/8/1975	2/8/2012		\$29.00	\$12,009	\$9,318
168	191118537		{FC54B01B-3503-11D5-A715-00508BC5C186}	Reimbursement	Bi-Weekly	MALE	5/2/1947	1/17/1976	3/14/1978		\$92.92	\$0	\$0
169	191119164		{F60DCD91-3503-11D5-A715-00508BC5C186}	Reimbursement	Bi-Weekly	MALE	7/8/1942	4/14/1975	9/2/1975	7/21/2016	\$33.50	\$0	\$0
170	191119365		{FBD186AB-3503-11D5-A715-00508BC5C186}	Direct Pay	Bi-Weekly	MALE	10/3/1953	1/14/1976	9/27/2026		\$80.38	\$39,518	\$27,511
171	191120361		{FB474806-3503-11D5-A715-00508BC5C186}	Reimbursement	Bi-Weekly	MALE	2/23/1953	6/18/1976	3/10/2026		\$30.68	\$15,132	\$10,714
172	191120361		{FB474806-3503-11D5-A715-00508BC5C186}	Reimbursement	Bi-Weekly	MALE	2/23/1953	6/18/1976	1/17/1978	3/27/2010	\$30.68	\$0	\$0
173	191120412		{FB473ED0-3503-11D5-A715-00508BC5C186}	Reimbursement	Bi-Weekly	MALE	8/15/1934	1/6/1976	8/17/2007		\$32.00	\$0	\$0
174	191120932		{F78D9061-3503-11D5-A715-00508BC5C186}	Reimbursement	On-Demand	MALE	12/2/1923	9/30/1975	10/1/1975		\$67.20	\$0	\$0
175	191121044		{71A48AFE-BEAB-4088-8921-BBB702D0CC9}	Direct Pay	Bi-Weekly	MALE	2/19/1946	1/8/1976	2/11/2020		\$80.50	\$31,463	\$24,705
176	191121047		{F78D8FFC-3503-11D5-A715-00508BC5C186}	Reimbursement	Bi-Weekly	FEMALE	12/27/1929	10/14/1975	10/14/1975		\$52.80	\$0	\$0
177	191121595		{F78D905C-3503-11D5-A715-00508BC5C186}	Reimbursement	Bi-Weekly	MALE	10/22/1942	9/4/1975	10/25/1976		\$52.70	\$17,321	\$14,046
178	191122459		{FB474D08-3503-11D5-A715-00508BC5C186}	Reimbursement	Bi-Weekly	MALE	3/16/1949	1/26/1976	12/26/2022		\$61.44	\$27,817	\$21,170
179	191122459		{FB474D08-3503-11D5-A715-00508BC5C186}	Reimbursement	Bi-Weekly	MALE	3/16/1949	1/26/1976	11/15/1976	10/1/2010	\$61.44	\$0	\$0
180	191123776		{FB474FAB-3503-11D5-A715-00508BC5C186}	Reimbursement	Bi-Weekly	MALE	3/4/1943	1/6/1975	7/1/1975	3/7/2011	\$88.00	\$0	\$0
181	191124069		{F78D9146-3503-11D5-A715-00508BC5C186}	Reimbursement	On-Demand	MALE	12/25/1950	1/15/1976	3/15/1976		\$76.80	\$0	\$0
182	191124583		{D5B00538-8235-4378-946F-592965337107}	Direct Pay	Bi-Weekly	FEMALE	4/24/1937	2/25/1976	2/7/2015		\$57.20	\$11,305	\$9,855

INDEX	CLAIM NUMBER	CLAIM STATUS	SUB CLAIM NUMBER	PAYMENT TYPE	RUN TYPE	GENDER	DOB	DATE OF INJURY	START DATE	END DATE	BI-WEEKLY BENEFIT	ESTIMATED LIABILITY UNDISCOUNTED	ESTIMATED LIABILITY DISCOUNTED
(1)	(2)	(3)	(4)	(5)	(6)	(7)	(8)	(9)	(10)	(11)	(12)	(13)	(14)
183	191125002		{FBD19CBC-3503-11D5-A715-005088C5C186}	Reimbursement	Bi-Weekly	MALE	12/22/1940	2/2/1976	9/20/2014		\$107.24	\$31,845	\$26,265
184	191125057		{FB4749C0-3503-11D5-A715-005088C5C186}	Reimbursement	Bi-Weekly	MALE	1/17/1946	2/23/1976	4/2/2020		\$48.00	\$0	\$0
185	191126479		{F60DCD6B-3503-11D5-A715-005088C5C186}	Reimbursement	Bi-Weekly	MALE	5/9/1953	1/21/1976	4/4/1979	9/1/2009	\$21.34	\$0	\$0
186	191126479		{F60DCD6B-3503-11D5-A715-005088C5C186}	Reimbursement	Bi-Weekly	MALE	5/9/1953	1/21/1976	9/20/2026		\$21.34	\$10,323	\$7,223
187	191126959		{FB47495B-3503-11D5-A715-005088C5C186}	Reimbursement	On-Demand	MALE	10/20/1930	10/10/1975	2/28/1976		\$41.26	\$0	\$0
188	191126984		{FBD18301-3503-11D5-A715-005088C5C186}	Direct Pay	Bi-Weekly	FEMALE	3/9/1940	5/25/1975	9/15/2014		\$93.20	\$22,110	\$18,842
189	191127262		{6E83B6D2-6B45-429F-9D0B-FF23F172796D}	Direct Pay	Bi-Weekly	FEMALE	5/14/1950	3/9/1976	1/17/2024		\$57.20	\$23,745	\$18,416
190	191127315		{FB475131-3503-11D5-A715-005088C5C186}	Reimbursement	Bi-Weekly	MALE	2/5/1950	3/3/1976	7/17/1976	5/2/2018	\$96.00	\$0	\$0
191	191128575		{F78D90C7-3503-11D5-A715-005088C5C186}	Reimbursement	Bi-Weekly	MALE	3/8/1944	3/8/1976	6/15/2017		\$76.80	\$27,161	\$21,739
192	191128575		{F78D90C7-3503-11D5-A715-005088C5C186}	Reimbursement	Bi-Weekly	MALE	3/8/1944	3/8/1976	3/9/1976	4/10/2011	\$76.80	\$0	\$0
193	191128795		{FB47446B-3503-11D5-A715-005088C5C186}	Reimbursement	Bi-Weekly	FEMALE	2/21/1951	3/22/1976	3/22/1976	2/12/2009	\$32.00	\$0	\$0
194	191128963		{FB474F96-3503-11D5-A715-005088C5C186}	Reimbursement	Bi-Weekly	MALE	5/16/1943	1/2/1975	5/21/2018		\$76.72	\$25,991	\$20,966
195	191128989		{FB47447D-3503-11D5-A715-005088C5C186}	Reimbursement	Bi-Weekly	FEMALE	8/21/1935	2/25/1976	3/20/2004		\$32.00	\$5,662	\$4,996
196	191128996		{F60DD063-3503-11D5-A715-005088C5C186}	Reimbursement	Bi-Weekly	FEMALE	11/15/1937	9/9/1975	5/4/2005		\$26.12	\$0	\$0
197	191129553		{FBD182B4-3503-11D5-A715-005088C5C186}	Reimbursement	Bi-Weekly	MALE	11/25/1948	6/14/1974	10/17/2022		\$33.58	\$14,991	\$11,444
198	191129982		{F60DAEA1-3503-11D5-A715-005088C5C186}	Reimbursement	Bi-Weekly	MALE	8/8/1938	1/13/1976	5/30/2006		\$38.40	\$9,927	\$8,360
199	191130021		{FBD186B4-3503-11D5-A715-005088C5C186}	Reimbursement	Bi-Weekly	MALE	9/28/1946	8/15/1975	10/11/1975	7/9/2014	\$60.62	\$0	\$0
200	191130254	Suspended	{FB4740CD-3503-11D5-A715-005088C5C186}	Reimbursement	Bi-Weekly	FEMALE	10/10/1945	4/6/1976	6/1/2019	5/21/2020	\$32.00	\$0	\$0
201	191130963		{FB474F09-3503-11D5-A715-005088C5C186}	Reimbursement	Bi-Weekly	MALE	6/30/1937	4/22/1976	12/16/2011		\$96.00	\$23,200	\$19,722
202	191131285		{FC54B038-3503-11D5-A715-005088C5C186}	Direct Pay	Bi-Weekly	FEMALE	11/28/1938	3/26/1976	5/24/2017		\$135.60	\$24,674	\$21,372
203	191131940		{FB475065-3503-11D5-A715-005088C5C186}	Reimbursement	Bi-Weekly	FEMALE	1/7/1945	3/26/1976	3/26/1976	10/13/2012	\$96.00	\$0	\$0
204	191131940		{FB475065-3503-11D5-A715-005088C5C186}	Reimbursement	Bi-Weekly	FEMALE	1/7/1945	3/26/1976	6/11/2018		\$96.00	\$0	\$0
205	191132016		{FBD187F8-3503-11D5-A715-005088C5C186}	Reimbursement	Bi-Weekly	MALE	10/11/1949	3/4/1976	1/28/2023		\$69.32	\$32,212	\$24,369
206	191132081		{FB47486B-3503-11D5-A715-005088C5C186}	Reimbursement	Bi-Weekly	MALE	3/1/1944	4/26/1976	3/13/2018		\$45.86	\$0	\$0
207	191132509		{FBD186AF-3503-11D5-A715-005088C5C186}	Reimbursement	Bi-Weekly	MALE	5/4/1935	3/2/1976	3/2/1976		\$66.72	\$0	\$0
208	191132662		{B06D861A-5612-4161-B04F-75BF46A73BD7}	Direct Pay	Bi-Weekly	FEMALE	7/22/1932	5/6/1976	2/17/2013		\$59.00	\$6,861	\$6,205
209	191133313		{F60DBE46-3503-11D5-A715-005088C5C186}	Reimbursement	Bi-Weekly	MALE	9/4/1942	4/12/1976	8/15/2016		\$45.24	\$14,763	\$11,986
210	191133380		{FBD19CC1-3503-11D5-A715-005088C5C186}	Reimbursement	Bi-Weekly	MALE	10/9/1930	2/25/1976	4/12/2004		\$144.00	\$22,439	\$20,055
211	191134208		{F60DD084-3503-11D5-A715-005088C5C186}	Reimbursement	Bi-Weekly	MALE	10/22/1943	4/29/1976	8/7/2017		\$67.20	\$23,302	\$18,718
212	191134208		{F60DD084-3503-11D5-A715-005088C5C186}	Reimbursement	Bi-Weekly	MALE	10/22/1943	4/29/1976	8/6/2017		\$67.20	\$23,302	\$18,718
213	191134845		{FB474C4E-3503-11D5-A715-005088C5C186}	Reimbursement	Bi-Weekly	FEMALE	11/29/1935	5/17/1976	9/25/2003	7/6/2011	\$75.60	\$0	\$0
214	191135396		{FB475058-3503-11D5-A715-005088C5C186}	Reimbursement	Bi-Weekly	MALE	9/27/1947	11/3/1975	3/10/2021		\$96.00	\$40,575	\$31,349
215	191135965	Suspended	{FC542A0-3503-11D5-A715-005088C5C186}	Direct Pay	Bi-Weekly	MALE	6/7/1953	5/20/1976	9/3/1976	8/27/2021	\$192.00	\$0	\$0
216	191136170		{FB473378-3503-11D5-A715-005088C5C186}	Direct Pay	Bi-Weekly	MALE	2/21/1943	10/12/1974	11/8/2018		\$28.00	\$9,370	\$7,575
217	191136344		{FB474E83-3503-11D5-A715-005088C5C186}	Reimbursement	On-Demand	FEMALE	10/20/1930	7/22/1975	7/22/1975		\$79.58	\$0	\$0
218	191136915		{FB474AB7-3503-11D5-A715-005088C5C186}	Reimbursement	Bi-Weekly	MALE	9/23/1946	6/1/1976	7/3/2020		\$55.20	\$0	\$0
219	191137388		{0CF3476C-4584-4A7E-BFBB-6E704A33E6F1}	Direct Pay	Bi-Weekly	MALE	5/3/1947	6/2/1975	6/9/2020		\$70.52	\$29,230	\$22,677
220	191137628		{FC54AA92-3503-11D5-A715-005088C5C186}	Reimbursement	Bi-Weekly	MALE	9/7/1941	6/17/1976	11/17/1976		\$153.60	\$47,453	\$38,886
221	191138144		{F60DCDE0-3503-11D5-A715-005088C5C186}	Reimbursement	Bi-Weekly	MALE	6/3/1939	6/8/1976	10/2/2006		\$64.00	\$17,368	\$14,524
222	191138728		{FC54A63F-3503-11D5-A715-005088C5C186}	Reimbursement	Bi-Weekly	MALE	11/15/1946	6/6/1976	1/2/1977	1/18/1998	\$51.20	\$0	\$0
223	191139201		{FBD187C2-3503-11D5-A715-005088C5C186}	Direct Pay	Bi-Weekly	FEMALE	12/5/1942	9/22/1975	12/12/2016		\$66.98	\$18,728	\$15,591
224	191139809		{FBD19D0A-3503-11D5-A715-005088C5C186}	Direct Pay	Bi-Weekly	FEMALE	7/26/1941	10/22/1975	2/10/2015		\$135.00	\$34,818	\$29,332
225	191139823		{FBD187F6-3503-11D5-A715-005088C5C186}	Direct Pay	Bi-Weekly	FEMALE	8/8/1934	6/27/1976	5/24/2009		\$192.00	\$25,911	\$23,134
226	191140596		{FBD17AD2-3503-11D5-A715-005088C5C186}	Direct Pay	Bi-Weekly	MALE	11/24/1951	10/5/1981	3/23/2024		\$466.52	\$237,896	\$175,988
227	191140651		{F78D8FE4-3503-11D5-A715-005088C5C186}	Direct Pay	Bi-Weekly	MALE	5/18/1938	6/24/1975	2/7/2011		\$70.12	\$17,882	\$15,089
228	191141232		{FBD19D0D-3503-11D5-A715-005088C5C186}	Reimbursement	Bi-Weekly	MALE	2/4/1934	6/10/1976	6/10/1976		\$144.00	\$28,076	\$24,513
229	191141451		{FCB56053-9167-4E49-8A0F-26CF9238871D}	Direct Pay	Bi-Weekly	MALE	10/2/1946	7/16/1976	5/27/2021		\$32.00	\$12,894	\$10,062
230	191141451		{FB474245-3503-11D5-A715-005088C5C186}	Reimbursement	On-Demand	MALE	10/2/1946	7/16/1976	1/28/1977		\$32.00	\$0	\$0
231	191141589		{FC54B149-3503-11D5-A715-005088C5C186}	Reimbursement	Bi-Weekly	MALE	6/22/1940	5/10/1976	5/10/1976		\$172.80	\$0	\$0
232	191141859		{F78D90AF-3503-11D5-A715-005088C5C186}	Reimbursement	On-Demand	MALE	4/21/1937	7/30/1974	10/25/1977		\$67.20	\$0	\$0
233	191141969		{FB475054-3503-11D5-A715-005088C5C186}	Reimbursement	On-Demand	MALE	1/1/1935	7/10/1976	7/10/1976		\$94.00	\$0	\$0
234	191142002		{7E3EF310-6E44-47C4-A91F-80BE1DADA2B7}	Reimbursement	Bi-Weekly	MALE	7/4/1928	4/6/1976	9/30/2019	4/29/2020	\$32.00	\$0	\$0
235	191142777		{F60DCD9C-3503-11D5-A715-005088C5C186}	Reimbursement	Bi-Weekly	MALE	5/2/1935	3/28/1975	9/11/2003		\$39.74	\$0	\$0
236	191143616		{FB473E2B-3503-11D5-A715-005088C5C186}	Reimbursement	On-Demand	MALE	9/6/1938	5/17/1976	10/1/1976		\$32.00	\$0	\$0
237	197600315		{FB474F49-3503-11D5-A715-005088C5C186}	Reimbursement	Bi-Weekly	FEMALE	1/20/1941	6/8/1976	1/1/2015		\$96.00	\$24,022	\$20,325
238	197600656		{FB474F84-3503-11D5-A715-005088C5C186}	Reimbursement	On-Demand	MALE	5/24/1933	7/27/1976	7/27/1976		\$96.00	\$0	\$0
239	197600781		{FB474383-3503-11D5-A715-005088C5C186}	Reimbursement	Bi-Weekly	MALE	4/24/1945	7/1/1976	12/21/2018		\$35.32	\$13,241	\$10,482
240	197601053		{FB47505E-3503-11D5-A715-005088C5C186}	Reimbursement	Bi-Weekly	FEMALE	2/5/1947	6/7/1976	11/30/1977		\$91.86	\$32,347	\$25,911
241	197601444		{F78D91F7-3503-11D5-A715-005088C5C186}	Billing	Bi-Weekly	MALE	11/28/1927	7/16/1976	5/23/2003		\$192.00	\$13,783	\$12,878
242	197601938		{FB47409C-3503-11D5-A715-005088C5C186}	Direct Pay	Bi-Weekly	MALE	3/24/1953	6/26/1976	1/29/2026		\$52.18	\$25,985	\$18,421
243	197602558		{FB474C62-3503-11D5-A715-005088C5C186}	Reimbursement	On-Demand	MALE	2/10/1943	7/19/1976	1/21/1977		\$63.50	\$0	\$0

INDEX	CLAIM NUMBER	CLAIM STATUS	SUB CLAIM NUMBER	PAYMENT TYPE	RUN TYPE	GENDER	DOB	DATE OF INJURY	START DATE	END DATE	BI-WEEKLY BENEFIT	ESTIMATED LIABILITY UNDISCOUNTED	ESTIMATED LIABILITY DISCOUNTED
(1)	(2)	(3)	(4)	(5)	(6)	(7)	(8)	(9)	(10)	(11)	(12)	(13)	(14)
244	197602758		{FB474E98-3503-11D5-A715-00508BC5C186}	Reimbursement	Bi-Weekly	FEMALE	11/15/1939	11/11/1974	11/20/1974		\$82.36	\$0	\$0
245	197602762		{F78D9243-3503-11D5-A715-00508BC5C186}	Billing	Bi-Weekly	MALE	2/4/1943	8/19/1976	11/22/2016		\$192.00	\$64,098	\$51,839
246	197602765		{FB474BD7-3503-11D5-A715-00508BC5C186}	Reimbursement	Bi-Weekly	MALE	3/15/1928	7/20/1976	11/24/2001		\$76.80	\$0	\$0
247	197603458		{FB474652-3503-11D5-A715-00508BC5C186}	Reimbursement	Bi-Weekly	MALE	8/26/1948	6/25/1976	9/12/1976		\$35.46	\$15,647	\$11,976
248	197604148		{FC54A7F6-3503-11D5-A715-00508BC5C186}	Billing	Bi-Weekly	MALE	7/24/1960	7/30/1976	11/7/2032		\$64.00	\$31,289	\$18,100
249	197604432		{FB4750E4-3503-11D5-A715-00508BC5C186}	Direct Pay	Bi-Weekly	MALE	6/18/1950	7/30/1976	5/25/2023		\$96.00	\$45,993	\$34,546
250	197604565		{FC54C153-3503-11D5-A715-00508BC5C186}	Direct Pay	Bi-Weekly	FEMALE	7/27/1956	4/17/1976	8/19/2029		\$64.00	\$22,270	\$14,848
251	197605697		{4E2B8055-3852-4347-81A6-63A00AE61A0C}	Reimbursement	Bi-Weekly	MALE	6/21/1936	8/12/1976	4/1/2019		\$69.46	\$15,758	\$13,508
252	197607380		{F60DAE9D-3503-11D5-A715-00508BC5C186}	Reimbursement	Bi-Weekly	MALE	12/27/1947	9/13/1976	9/21/2021		\$27.42	\$11,727	\$9,037
253	197607380		{F60DAE9D-3503-11D5-A715-00508BC5C186}	Reimbursement	Bi-Weekly	MALE	12/27/1947	9/13/1976	3/28/1977	1/15/2016	\$27.42	\$0	\$0
254	197607967		{FB4745DB-3503-11D5-A715-00508BC5C186}	Reimbursement	Bi-Weekly	MALE	11/5/1944	9/14/1976	10/4/2021		\$32.00	\$11,715	\$9,316
255	197608269		{FB4742B9-3503-11D5-A715-00508BC5C186}	Reimbursement	Bi-Weekly	FEMALE	1/2/1943	9/13/1976	3/23/1977	6/5/2004	\$35.76	\$0	\$0
256	197609044		{F60DC0C0-3503-11D5-A715-00508BC5C186}	Reimbursement	Bi-Weekly	FEMALE	8/15/1950	9/10/1976	3/21/1981	4/29/1999	\$25.42	\$0	\$0
257	197609401		{FC54C252-3503-11D5-A715-00508BC5C186}	Direct Pay	Bi-Weekly	MALE	12/17/1951	9/14/1976	5/9/2026		\$192.00	\$54,441	\$41,569
258	197609678		{FB473FBD-3503-11D5-A715-00508BC5C186}	Reimbursement	Bi-Weekly	MALE	7/12/1936	4/3/1978	3/7/2004		\$39.34	\$0	\$0
259	197609871		{FB4751B2-3503-11D5-A715-00508BC5C186}	Reimbursement	On-Demand	MALE	7/27/1954	9/1/1977	9/6/1977		\$96.00	\$0	\$0
260	197610871		{F60DCD76-3503-11D5-A715-00508BC5C186}	Reimbursement	Bi-Weekly	MALE	12/4/1936	10/15/1976	11/7/2005		\$31.56	\$7,368	\$6,292
261	197611198		{FB4750E7-3503-11D5-A715-00508BC5C186}	Reimbursement	Bi-Weekly	MALE	5/30/1948	9/9/1976	9/16/2021		\$96.00	\$41,882	\$32,137
262	197611218		{FB47439E-3503-11D5-A715-00508BC5C186}	Reimbursement	On-Demand	MALE	3/15/1947	10/20/1977	3/7/1979		\$35.54	\$0	\$0
263	197611408		{F6A13C1A-6698-4141-8AAE-1B5F81D5199C}	Direct Pay	Bi-Weekly	MALE	10/27/1939	8/18/1976	2/1/2010		\$96.00	\$15,731	\$13,759
264	197611480		{FBD187D4-3503-11D5-A715-00508BC5C186}	Reimbursement	Bi-Weekly	MALE	6/26/1954	9/8/1976	10/7/1977		\$44.80	\$25,393	\$18,270
265	197611541		{FC54A611-3503-11D5-A715-00508BC5C186}	Reimbursement	On-Demand	FEMALE	1/13/1921	9/1/1976	11/5/1976		\$51.20	\$0	\$0
266	197612908		{FB474E0A-3503-11D5-A715-00508BC5C186}	Reimbursement	Bi-Weekly	FEMALE	1/2/1956	10/24/1976	10/24/1976	6/7/2018	\$63.26	\$0	\$0
267	197614076		{FBD186FE-3503-11D5-A715-00508BC5C186}	Reimbursement	Bi-Weekly	MALE	4/12/1945	10/20/1976	11/1/1976	11/17/2014	\$128.00	\$0	\$0
268	197614758		{FA26CE74-3503-11D5-A715-00508BC5C186}	Direct Pay	Bi-Weekly	MALE	10/12/1939	11/4/1976	6/21/2012		\$32.00	\$8,872	\$7,395
269	197615340		{FBD183F2-3503-11D5-A715-00508BC5C186}	Reimbursement	On-Demand	MALE	4/10/1940	10/23/1976	8/6/1977		\$76.80	\$0	\$0
270	197615768		{FBD182C0-3503-11D5-A715-00508BC5C186}	Reimbursement	Bi-Weekly	MALE	3/31/1950	10/15/1976	9/15/2023		\$38.40	\$18,223	\$13,718
271	197615937		{FB473C3E-3503-11D5-A715-00508BC5C186}	Reimbursement	Bi-Weekly	MALE	5/19/1947	8/19/1976	2/16/2019		\$28.12	\$11,681	\$9,058
272	197617207		{FB474807-3503-11D5-A715-00508BC5C186}	Reimbursement	Bi-Weekly	MALE	10/3/1928	10/25/1976	1/8/2001		\$68.64	\$0	\$0
273	197617305		{F60DAE9E-3503-11D5-A715-00508BC5C186}	Reimbursement	Bi-Weekly	MALE	11/12/1948	11/16/1976	10/9/2021		\$28.80	\$12,836	\$9,803
274	197617699		{FB4740BF-3503-11D5-A715-00508BC5C186}	Reimbursement	On-Demand	MALE	8/8/1947	10/7/1975	12/1/1975		\$29.00	\$0	\$0
275	197618499		{F60DBF60-3503-11D5-A715-00508BC5C186}	Reimbursement	Bi-Weekly	FEMALE	3/1/1940	11/19/1976	1/18/1977	12/23/1998	\$16.76	\$0	\$0
276	197618499		{F60DBF60-3503-11D5-A715-00508BC5C186}	Reimbursement	Bi-Weekly	FEMALE	3/1/1940	11/19/1976	4/23/2002		\$16.76	\$0	\$0
277	197619345		{F60DBD57-3503-11D5-A715-00508BC5C186}	Reimbursement	Bi-Weekly	FEMALE	4/23/1938	7/31/1976	8/16/2006		\$14.00	\$2,952	\$2,553
278	197620146		{FB474C68-3503-11D5-A715-00508BC5C186}	Reimbursement	On-Demand	MALE	4/16/1949	11/19/1976	8/14/2000		\$43.60	\$0	\$0
279	197700236		{FBD1867A-3503-11D5-A715-00508BC5C186}	Reimbursement	Bi-Weekly	MALE	3/5/1944	12/10/1976	12/10/1976	3/15/2005	\$46.00	\$0	\$0
280	197700236		{FBD1867A-3503-11D5-A715-00508BC5C186}	Reimbursement	Bi-Weekly	MALE	3/5/1944	12/10/1976	2/4/2018		\$46.00	\$16,263	\$13,018
281	197700558		{FB474EC5-3503-11D5-A715-00508BC5C186}	Reimbursement	Bi-Weekly	MALE	2/27/1936	5/9/1975	1/23/1976	11/11/2004	\$84.00	\$0	\$0
282	197700721		{FB474F12-3503-11D5-A715-00508BC5C186}	Reimbursement	Bi-Weekly	MALE	3/29/1951	12/27/1976	11/20/1980	7/29/2022	\$73.48	\$0	\$0
283	197701787		{FBD18346-3503-11D5-A715-00508BC5C186}	Reimbursement	On-Demand	MALE	4/23/1921	1/6/1977	7/15/1977		\$118.60	\$0	\$0
284	197702409		{FB47447E-3503-11D5-A715-00508BC5C186}	Reimbursement	On-Demand	MALE	3/21/1952	7/27/1976	1/15/1977		\$32.00	\$0	\$0
285	197703465	Suspended	{FB474735-3503-11D5-A715-00508BC5C186}	Reimbursement	Bi-Weekly	MALE	12/12/1948	1/20/1977	12/22/1977	8/31/1997	\$39.88	\$0	\$0
286	197703785		{FB474D9E-3503-11D5-A715-00508BC5C186}	Reimbursement	On-Demand	FEMALE	6/5/1925	12/13/1976	10/15/2021		\$69.06	\$0	\$0
287	197704145		{FBD19AD9-3503-11D5-A715-00508BC5C186}	Reimbursement	On-Demand	MALE	10/10/1921	1/9/1977	1/9/1977		\$98.10	\$0	\$0
288	197704375		{A11FD649-6EC1-4E91-B54F-4B166060B482}	Direct Pay	Bi-Weekly	MALE	4/8/1941	1/17/1977	7/14/2015		\$115.12	\$34,750	\$28,584
289	197704938		{FA26D191-3503-11D5-A715-00508BC5C186}	Reimbursement	Bi-Weekly	FEMALE	3/26/1927	1/15/1977	5/24/1977		\$19.78	\$0	\$0
290	197705358		{FBD18703-3503-11D5-A715-00508BC5C186}	Reimbursement	Bi-Weekly	MALE	7/10/1951	1/17/1977	12/22/1976		\$122.18	\$61,311	\$45,537
291	197705456		{FBD18804-3503-11D5-A715-00508BC5C186}	Reimbursement	Bi-Weekly	MALE	2/22/1929	2/7/1977	7/24/2003	12/20/2017	\$145.60	\$0	\$0
292	197705567		{FC54C0F0-3503-11D5-A715-00508BC5C186}	Direct Pay	Bi-Weekly	FEMALE	7/29/1926	5/22/1975	4/13/2007		\$96.60	\$8,943	\$8,322
293	197705631		{FB4750C3-3503-11D5-A715-00508BC5C186}	Reimbursement	Bi-Weekly	MALE	8/14/1944	11/11/1976	2/19/2018		\$104.00	\$0	\$0
294	197705633		{FA26DA6C-3503-11D5-A715-00508BC5C186}	Reimbursement	Bi-Weekly	FEMALE	12/23/1948	1/21/1977	2/15/1977	6/30/2003	\$11.98	\$0	\$0
295	197706060		{FB474D64-3503-11D5-A715-00508BC5C186}	Direct Pay	Bi-Weekly	MALE	12/25/1946	2/3/1977	2/18/2020		\$123.92	\$50,500	\$39,317
296	197706231		{D6E88A61-C935-43DD-9D33-0E6EFC5D3FCB}	Direct Pay	Bi-Weekly	MALE	12/7/1949	1/25/1977	9/22/2014		\$20.40	\$9,547	\$7,211
297	197706593		{FB474DC8-3503-11D5-A715-00508BC5C186}	Reimbursement	Bi-Weekly	MALE	5/9/1944	1/10/1977	9/18/2016		\$72.80	\$0	\$0
298	197707410		{FBD187E2-3503-11D5-A715-00508BC5C186}	Direct Pay	Bi-Weekly	MALE	3/29/1942	6/17/1976	10/21/2015		\$128.24	\$40,867	\$33,317
299	197708234		{F60DAB72-3503-11D5-A715-00508BC5C186}	Direct Pay	Bi-Weekly	FEMALE	7/31/1947	7/21/1976	5/7/2022		\$21.34	\$7,704	\$6,143
300	197708340		{FBD187D3-3503-11D5-A715-00508BC5C186}	Reimbursement	Bi-Weekly	MALE	8/16/1947	3/10/1976	4/3/1976		\$48.20	\$20,259	\$15,671
301	197708413		{893F87B0-876B-4815-B017-61765F3E734}	Direct Pay	Bi-Weekly	FEMALE	5/23/1945	2/12/1977	3/19/2019		\$104.00	\$33,410	\$27,200
302	197709130		{FBD18E3C-3503-11D5-A715-00508BC5C186}	Direct Pay	Bi-Weekly	MALE	9/30/1947	9/27/1976	10/15/2020		\$48.00	\$20,295	\$15,679
303	197709249		{F60DBDF-3503-11D5-A715-00508BC5C186}	Reimbursement	Bi-Weekly	MALE	1/2/1938	2/18/1977	9/21/1977	6/27/2001	\$17.50	\$0	\$0
304	197709928		{FC54B04E-3503-11D5-A715-00508BC5C186}	Reimbursement	Bi-Weekly	MALE	11/17/1940	10/19/1976	5/27/2015		\$135.60	\$40,041	\$33,053

INDEX	CLAIM NUMBER	CLAIM STATUS	SUB CLAIM NUMBER	PAYMENT TYPE	RUN TYPE	GENDER	DOB	DATE OF INJURY	START DATE	END DATE	BI-WEEKLY BENEFIT	ESTIMATED LIABILITY UNDISCOUNTED	ESTIMATED LIABILITY DISCOUNTED
(1)	(2)	(3)	(4)	(5)	(6)	(7)	(8)	(9)	(10)	(11)	(12)	(13)	(14)
305	197709970		{FB473234-3503-11D5-A715-00508BC5C186}	Reimbursement	On-Demand	FEMALE	5/26/1930	2/28/1977	8/3/1977		\$19.36	\$0	\$0
306	197710335		{FBD1830A-3503-11D5-A715-00508BC5C186}	Reimbursement	Bi-Weekly	MALE	10/29/1940	2/24/1977	2/24/1977		\$71.64	\$21,094	\$17,421
307	197710484		{FB474AF0-3503-11D5-A715-00508BC5C186}	Reimbursement	Bi-Weekly	MALE	2/3/1953	2/3/1977	11/20/2025		\$46.98	\$23,491	\$16,735
308	197710723	Suspended	{F60DC1EB-3503-11D5-A715-00508BC5C186}	Reimbursement	On-Demand	MALE	4/26/1937	2/9/1977	1/18/1982	10/17/2018	\$18.34	\$0	\$0
309	197711304		{FBD188D9-3503-11D5-A715-00508BC5C186}	Reimbursement	Bi-Weekly	MALE	10/15/1958	12/31/1976	1/1/1977		\$102.34	\$0	\$0
310	197711763		{F60DB4C6-3503-11D5-A715-00508BC5C186}	Direct Pay	Bi-Weekly	MALE	8/8/1952	1/18/1977	9/30/2025		\$22.66	\$11,154	\$8,005
311	197711915		{F60DBD9D-3503-11D5-A715-00508BC5C186}	Reimbursement	Bi-Weekly	MALE	3/9/1940	2/21/1977	5/20/2007		\$18.02	\$0	\$0
312	197712037		{FB4744CA-3503-11D5-A715-00508BC5C186}	Reimbursement	Bi-Weekly	MALE	7/10/1942	7/12/1976	12/10/2015		\$34.20	\$11,065	\$8,998
313	197712048		{FA26DAB3-3503-11D5-A715-00508BC5C186}	Reimbursement	Bi-Weekly	FEMALE	2/6/1939	3/15/1977	12/19/1977	8/5/1998	\$20.80	\$0	\$0
314	197712172		{FB4748E6-3503-11D5-A715-00508BC5C186}	Direct Pay	Bi-Weekly	MALE	12/4/1944	10/21/1976	11/28/2018		\$91.10	\$33,485	\$26,609
315	197712836		{F60DBDDE-3503-11D5-A715-00508BC5C186}	Reimbursement	Bi-Weekly	MALE	4/23/1944	3/23/1977	3/23/1977	10/31/1995	\$22.00	\$0	\$0
316	197713329		{FB473458-3503-11D5-A715-00508BC5C186}	Reimbursement	Bi-Weekly	FEMALE	3/14/1936	3/25/1977	8/26/2004		\$25.78	\$4,737	\$4,163
317	197713441		{FBD18362-3503-11D5-A715-00508BC5C186}	Reimbursement	On-Demand	MALE	12/10/1940	3/26/1977	3/24/1977		\$124.80	\$0	\$0
318	197713781		{FB475183-3503-11D5-A715-00508BC5C186}	Reimbursement	Bi-Weekly	FEMALE	10/9/1948	3/17/1977	3/17/1977		\$104.00	\$39,907	\$31,449
319	197714276		{FB473498-3503-11D5-A715-00508BC5C186}	Reimbursement	Bi-Weekly	FEMALE	4/12/1934	3/31/1977	10/2/2003		\$27.68	\$0	\$0
320	197714575		{FB475190-3503-11D5-A715-00508BC5C186}	Reimbursement	Bi-Weekly	MALE	12/12/1942	3/28/1977	8/27/2016		\$100.86	\$33,404	\$27,053
321	197715497		{FBD17FFA-3503-11D5-A715-00508BC5C186}	Reimbursement	Bi-Weekly	MALE	11/29/1957	3/10/1977	5/30/2020		\$10.66	\$6,870	\$4,761
322	197715779		{FB473C5F-3503-11D5-A715-00508BC5C186}	Direct Pay	Bi-Weekly	MALE	11/11/1941	4/12/1976	7/28/1993		\$44.34	\$8,269	\$7,128
323	197716009		{F60DC444-3503-11D5-A715-00508BC5C186}	Reimbursement	Bi-Weekly	MALE	9/10/1947	4/11/1977	3/25/2021		\$62.40	\$26,313	\$20,340
324	197716253		{FC54AAAE-3503-11D5-A715-00508BC5C186}	Billing	Bi-Weekly	MALE	2/18/1927	10/30/1976	11/8/2002		\$192.00	\$13,024	\$12,209
325	197716586		{F78D904D-3503-11D5-A715-00508BC5C186}	Reimbursement	Bi-Weekly	MALE	1/13/1942	4/13/1977	12/10/2015		\$58.68	\$18,489	\$15,102
326	197716588		{FC54A4D4-3503-11D5-A715-00508BC5C186}	Reimbursement	On-Demand	MALE	12/19/1926	4/14/1977	5/10/1977		\$140.32	\$0	\$0
327	197716718		{F60DCDD3-3503-11D5-A715-00508BC5C186}	Reimbursement	On-Demand	MALE	3/14/1935	2/23/1977	9/14/1978		\$55.00	\$0	\$0
328	197717189		{FB473CC4-3503-11D5-A715-00508BC5C186}	Reimbursement	On-Demand	FEMALE	6/27/1926	4/28/1977	9/19/1977		\$28.18	\$0	\$0
329	197717529		{FB473869-3503-11D5-A715-00508BC5C186}	Reimbursement	On-Demand	MALE	2/23/1939	11/9/1978	7/1/1979		\$25.02	\$0	\$0
330	197718372		{FC54AECF-3503-11D5-A715-00508BC5C186}	Billing	Bi-Weekly	MALE	10/12/1940	4/29/1977	4/29/1977		\$208.00	\$36,232	\$31,479
331	197718384		{F78DAB82-3503-11D5-A715-00508BC5C186}	Reimbursement	Bi-Weekly	MALE	11/30/1933	1/13/1976	3/1/1974	4/6/2021	\$63.08	\$0	\$0
332	197718390		{FBD19A33-3503-11D5-A715-00508BC5C186}	Direct Pay	Bi-Weekly	FEMALE	6/3/1936	11/21/1976	4/1/2010		\$64.00	\$11,927	\$10,466
333	197718906		{FBD18379-3503-11D5-A715-00508BC5C186}	Reimbursement	Bi-Weekly	MALE	6/27/1953	4/22/1977	4/22/1977	6/12/2019	\$124.80	\$0	\$0
334	197719121		{FB4752A1-3503-11D5-A715-00508BC5C186}	Reimbursement	On-Demand	MALE	10/16/1944	4/30/1977	4/30/1977		\$104.00	\$0	\$0
335	197719490	Suspended	{FB473CFD-3503-11D5-A715-00508BC5C186}	Reimbursement	Bi-Weekly	FEMALE	2/23/1940	4/20/1977	1/1/1979	7/12/2019	\$32.70	\$0	\$0
336	197719791		{F60DCD30-3503-11D5-A715-00508BC5C186}	Reimbursement	Bi-Weekly	MALE	10/30/1945	9/15/1976	7/1/1977		\$19.32	\$7,436	\$5,857
337	197719903		{FB474856-3503-11D5-A715-00508BC5C186}	Reimbursement	Bi-Weekly	MALE	9/16/1936	4/23/1977	5/18/1983	6/7/2005	\$54.80	\$0	\$0
338	197720362		{FBD187BD-3503-11D5-A715-00508BC5C186}	Reimbursement	Bi-Weekly	MALE	11/25/1945	5/14/1977	6/16/1977		\$34.64	\$13,380	\$10,531
339	197720413		{FB474E1B-3503-11D5-A715-00508BC5C186}	Reimbursement	Bi-Weekly	MALE	4/29/1929	5/8/1977	5/8/1977		\$104.00	\$0	\$0
340	197720802		{FC54BF42-3503-11D5-A715-00508BC5C186}	Direct Pay	Bi-Weekly	MALE	4/30/1953	5/17/1977	2/10/1987		\$35.52	\$19,223	\$14,004
341	197721036		{FC54AE19-3503-11D5-A715-00508BC5C186}	Billing	Bi-Weekly	MALE	10/1/1935	4/29/1977	3/26/2010		\$208.00	\$26,002	\$23,345
342	197721088		{FB474A80-3503-11D5-A715-00508BC5C186}	Direct Pay	Bi-Weekly	MALE	1/9/1943	5/11/1977	8/31/2016		\$68.00	\$22,615	\$18,302
343	197721491		{FB4747EB-3503-11D5-A715-00508BC5C186}	Reimbursement	Bi-Weekly	MALE	3/6/1950	5/10/1977	4/30/2023		\$43.34	\$20,505	\$15,447
344	197721572		{FB474D1E-3503-11D5-A715-00508BC5C186}	Reimbursement	Bi-Weekly	MALE	8/18/1950	4/27/1977	3/6/1979	4/28/2016	\$63.40	\$0	\$0
345	197721839		{FBD18771-3503-11D5-A715-00508BC5C186}	Reimbursement	Bi-Weekly	MALE	5/27/1948	5/27/1977	6/29/2021		\$143.00	\$62,364	\$47,857
346	197722098		{FB474E4F-3503-11D5-A715-00508BC5C186}	Reimbursement	Bi-Weekly	MALE	3/30/1937	5/13/1977	5/13/2005		\$104.00	\$24,768	\$21,097
347	197722161		{F60DC02B-3503-11D5-A715-00508BC5C186}	Reimbursement	Bi-Weekly	MALE	10/1/1941	5/19/1977	11/13/2015		\$56.74	\$17,596	\$14,411
348	197723183		{FA26D9A8-3503-11D5-A715-00508BC5C186}	Reimbursement	Bi-Weekly	MALE	2/1/1940	5/26/1977	1/13/2014		\$19.74	\$5,571	\$4,632
349	197723652		{FB474ECD-3503-11D5-A715-00508BC5C186}	Reimbursement	On-Demand	MALE	5/8/1923	5/20/1977	2/23/1978		\$104.00	\$0	\$0
350	197723871		{FB474243-3503-11D5-A715-00508BC5C186}	Reimbursement	On-Demand	FEMALE	5/15/1931	5/22/1976	11/30/1976		\$33.12	\$0	\$0
351	197724187		{FBD184B2-3503-11D5-A715-00508BC5C186}	Reimbursement	Bi-Weekly	MALE	7/30/1949	1/2/1977	4/26/1977		\$135.20	\$62,251	\$47,193
352	197725153		{FBD19E6C-3503-11D5-A715-00508BC5C186}	Reimbursement	Bi-Weekly	MALE	12/4/1952	5/23/1977	6/1/1977	12/27/2020	\$156.00	\$0	\$0
353	197725399		{F60DBBCD-3503-11D5-A715-00508BC5C186}	Reimbursement	Bi-Weekly	FEMALE	4/20/1930	3/23/1977	2/24/2005		\$8.22	\$1,002	\$915
354	197725399		{F60DBBC9-3503-11D5-A715-00508BC5C186}	Reimbursement	On-Demand	FEMALE	4/20/1930	2/17/1977	8/15/2000		\$8.22	\$0	\$0
355	197725904		{F60DB038-3503-11D5-A715-00508BC5C186}	Reimbursement	Bi-Weekly	MALE	9/9/1946	5/16/1977	7/10/1978	4/11/2011	\$36.50	\$0	\$0
356	197725904		{F60DB038-3503-11D5-A715-00508BC5C186}	Reimbursement	Bi-Weekly	MALE	9/9/1946	5/16/1977	7/9/2020		\$36.50	\$14,661	\$11,448
357	197727329		{FB475004-3503-11D5-A715-00508BC5C186}	Reimbursement	Bi-Weekly	MALE	3/11/1946	7/15/1976	7/28/2019		\$96.00	\$37,624	\$29,526
358	197727329		{FB475004-3503-11D5-A715-00508BC5C186}	Reimbursement	Bi-Weekly	MALE	3/11/1946	7/15/1976	7/28/2019		\$96.00	\$37,624	\$29,526
359	197727376		{FB474F47-3503-11D5-A715-00508BC5C186}	Reimbursement	Bi-Weekly	MALE	1/9/1945	6/15/1977	6/13/1979		\$72.86	\$26,919	\$21,370
360	197727876		{F60DBDC3-3503-11D5-A715-00508BC5C186}	Reimbursement	Bi-Weekly	MALE	12/21/1951	7/14/1976	9/8/1976	2/1/2008	\$16.00	\$0	\$0
361	197728562		{F60DC43C-3503-11D5-A715-00508BC5C186}	Reimbursement	Bi-Weekly	MALE	9/1/1957	6/29/1977	5/7/1978	4/24/2022	\$54.48	\$0	\$0
362	197728688		{FB4745BF-3503-11D5-A715-00508BC5C186}	Reimbursement	Bi-Weekly	MALE	11/15/1956	3/8/1976	8/31/2029		\$32.00	\$15,551	\$9,926
363	197729482		{FBD19C9A-3503-11D5-A715-00508BC5C186}	Reimbursement	Bi-Weekly	MALE	11/20/1927	7/12/1977	7/16/1977		\$156.00	\$19,847	\$18,059
364	197729902		{FBD1834A-3503-11D5-A715-00508BC5C186}	Reimbursement	Bi-Weekly	MALE	8/5/1938	8/15/1976	9/11/2007		\$115.20	\$0	\$0
365	197730007		{FB4750FD-3503-11D5-A715-00508BC5C186}	Reimbursement	Bi-Weekly	MALE	7/21/1948	6/21/1977	4/3/1979	12/25/2016	\$104.00	\$0	\$0

INDEX	CLAIM NUMBER	CLAIM STATUS	SUB CLAIM NUMBER	PAYMENT TYPE	RUN TYPE	GENDER	DOB	DATE OF INJURY	START DATE	END DATE	BI-WEEKLY BENEFIT	ESTIMATED LIABILITY UNDISCOUNTED	ESTIMATED LIABILITY DISCOUNTED
(1)	(2)	(3)	(4)	(5)	(6)	(7)	(8)	(9)	(10)	(11)	(12)	(13)	(14)
366	197730502		{FC54AC1D-3503-11D5-A715-005088C5C186}	Reimbursement	Bi-Weekly	MALE	6/3/1939	6/16/1977	1/22/1980		\$166.40	\$0	\$0
367	197732146		{FA26D323-3503-11D5-A715-005088C5C186}	Reimbursement	Bi-Weekly	FEMALE	7/1/1926	1/17/1977	3/28/1978	12/8/1991	\$24.62	\$0	\$0
368	197732380		{F60DCDE9-3503-11D5-A715-005088C5C186}	Reimbursement	On-Demand	MALE	5/16/1927	10/19/1976	10/19/1976	9/18/2020	\$64.00	\$0	\$0
369	197732502		{FC54AD80-3503-11D5-A715-005088C5C186}	Reimbursement	Bi-Weekly	MALE	7/12/1949	7/29/1977	6/21/2022		\$166.40	\$76,441	\$57,980
370	197732662		{FA26D9BB-3503-11D5-A715-005088C5C186}	Reimbursement	Bi-Weekly	FEMALE	2/5/1955	8/8/1977	12/7/1977		\$14.66	\$7,540	\$5,566
371	197732856		{FB474C77-3503-11D5-A715-005088C5C186}	Reimbursement	On-Demand	MALE	9/19/1926	7/26/1977	7/27/1977	8/15/2020	\$104.00	\$0	\$0
372	197733992		{FBD18442-3503-11D5-A715-005088C5C186}	Reimbursement	Bi-Weekly	FEMALE	10/26/1956	8/9/1977	6/9/1982	6/27/2017	\$43.54	\$0	\$0
373	197734336		{FB474AEF-3503-11D5-A715-005088C5C186}	Reimbursement	Bi-Weekly	MALE	3/26/1938	6/21/1977	2/6/2006		\$67.24	\$0	\$0
374	197734520		{F78D9072-3503-11D5-A715-005088C5C186}	Reimbursement	Bi-Weekly	MALE	2/15/1934	8/8/1977	10/30/2008		\$76.80	\$0	\$0
375	197735626		{FC54ABAD-3503-11D5-A715-005088C5C186}	Billing	Bi-Weekly	MALE	12/16/1923	7/12/1977	7/12/1977		\$208.00	\$19,850	\$18,439
376	197735630		{FC54AF30-3503-11D5-A715-005088C5C186}	Billing	Bi-Weekly	MALE	8/27/1944	7/12/1977	9/9/2018		\$208.00	\$75,387	\$60,065
377	197735718		{F60DB169-3503-11D5-A715-005088C5C186}	Reimbursement	Bi-Weekly	MALE	9/3/1943	8/16/1977	1/18/2010		\$34.66	\$11,933	\$9,598
378	197736158		{FC54AE5C-3503-11D5-A715-005088C5C186}	Billing	Bi-Weekly	MALE	3/13/1940	12/4/1976	5/18/2014		\$188.76	\$31,669	\$27,628
379	197736163		{FB4732D5-3503-11D5-A715-005088C5C186}	Reimbursement	Bi-Weekly	MALE	1/26/1948	3/25/1977	4/24/1978	1/3/1996	\$18.56	\$0	\$0
380	197736710		{F78D9013-3503-11D5-A715-005088C5C186}	Reimbursement	Bi-Weekly	MALE	7/27/1950	8/10/1977	4/12/1978	10/16/2012	\$40.72	\$0	\$0
381	197736710		{F78D9013-3503-11D5-A715-005088C5C186}	Reimbursement	Bi-Weekly	MALE	7/27/1950	8/10/1977	6/14/2023		\$40.72	\$19,601	\$14,706
382	197737087		{F60DCE3B-3503-11D5-A715-005088C5C186}	Reimbursement	Bi-Weekly	MALE	8/15/1954	7/12/1977	7/12/1977	10/30/2020	\$156.00	\$0	\$0
383	197737151		{FB47513A-3503-11D5-A715-005088C5C186}	Reimbursement	Bi-Weekly	MALE	12/22/1946	8/26/1977	10/20/2020		\$104.00	\$0	\$0
384	197737151		{FB47513A-3503-11D5-A715-005088C5C186}	Reimbursement	Bi-Weekly	MALE	12/22/1946	8/26/1977	8/26/1977	4/18/2015	\$104.00	\$0	\$0
385	197737270		{FB474CE3-3503-11D5-A715-005088C5C186}	Reimbursement	Bi-Weekly	MALE	8/5/1953	9/25/1976	10/26/1977	7/31/2015	\$56.30	\$0	\$0
386	197738207		{F60DBE41-3503-11D5-A715-005088C5C186}	Reimbursement	Bi-Weekly	MALE	5/31/1943	6/21/1977	3/23/2017		\$44.00	\$0	\$0
387	197738207		{F60DBE41-3503-11D5-A715-005088C5C186}	Reimbursement	Bi-Weekly	MALE	5/31/1943	6/21/1977	1/6/1975	10/22/2011	\$44.00	\$0	\$0
388	197738596		{FBD18807-3503-11D5-A715-005088C5C186}	Reimbursement	Bi-Weekly	MALE	2/16/1936	9/6/1977	1/13/2005		\$145.60	\$0	\$0
389	197738753		{42D86415-6ADC-4329-9C77-33F4D2401118}	Direct Pay	Bi-Weekly	MALE	3/16/1949	3/24/1978	4/26/2022		\$60.08	\$27,201	\$20,701
390	197739398		{FB474437-3503-11D5-A715-005088C5C186}	Reimbursement	Bi-Weekly	MALE	7/4/1948	8/9/1977	8/7/1979	3/17/2020	\$36.96	\$0	\$0
391	197739986		{FB47473F-3503-11D5-A715-005088C5C186}	Reimbursement	Bi-Weekly	MALE	8/19/1946	9/9/1977	10/15/2010		\$44.42	\$17,792	\$13,901
392	197741216		{FB474736-3503-11D5-A715-005088C5C186}	Reimbursement	Bi-Weekly	MALE	2/17/1936	8/15/1977	12/23/2004		\$52.00	\$11,554	\$9,931
393	197741223		{FA26D3B2-3503-11D5-A715-005088C5C186}	Reimbursement	Bi-Weekly	MALE	6/20/1944	2/2/1977	5/19/1977	12/3/1994	\$14.70	\$0	\$0
394	197742257		{FB4745CC-3503-11D5-A715-005088C5C186}	Reimbursement	Bi-Weekly	FEMALE	9/19/1937	5/12/1977	2/24/2016		\$34.66	\$7,034	\$6,113
395	197742257		{FB4745CC-3503-11D5-A715-005088C5C186}	Reimbursement	On-Demand	FEMALE	9/19/1937	5/12/1977	3/2/1980	9/28/2008	\$34.66	\$0	\$0
396	197742330		{FC54AADD-3503-11D5-A715-005088C5C186}	Direct Pay	Bi-Weekly	FEMALE	4/6/1946	7/16/1977	8/7/2019		\$58.06	\$16,615	\$13,541
397	197742413		{FB474BD3-3503-11D5-A715-005088C5C186}	Reimbursement	Bi-Weekly	FEMALE	9/25/1927	10/4/1977	9/16/2008		\$63.48	\$6,413	\$5,935
398	197742645		{FB47508E-3503-11D5-A715-005088C5C186}	Reimbursement	Bi-Weekly	MALE	9/23/1946	12/8/1976	3/25/2020		\$96.00	\$38,634	\$30,156
399	197743082		{FB474964-3503-11D5-A715-005088C5C186}	Direct Pay	Bi-Weekly	MALE	1/18/1944	9/20/1977	12/14/2017		\$42.06	\$14,773	\$11,840
400	197743094		{FC54A7B4-3503-11D5-A715-005088C5C186}	Reimbursement	Bi-Weekly	MALE	6/14/1945	10/6/1977	1/13/2019		\$97.58	\$36,836	\$29,122
401	197743094		{FC54A7B4-3503-11D5-A715-005088C5C186}	Reimbursement	Bi-Weekly	MALE	6/14/1945	10/6/1977	3/28/1978	1/17/2011	\$97.58	\$0	\$0
402	197743556		{FC54A896-3503-11D5-A715-005088C5C186}	Billing	Bi-Weekly	MALE	6/15/1945	9/9/1977	11/6/2018		\$97.50	\$36,812	\$29,102
403	197743832		{FBD186A2-3503-11D5-A715-005088C5C186}	Reimbursement	On-Demand	MALE	3/1/1939	9/28/1977	4/9/1980		\$60.10	\$0	\$0
404	197743985		{FB47456F-3503-11D5-A715-005088C5C186}	Reimbursement	Bi-Weekly	MALE	12/1/1949	9/2/1977	8/8/1979		\$36.46	\$0	\$0
405	197744826		{FB475023-3503-11D5-A715-005088C5C186}	Reimbursement	Bi-Weekly	MALE	7/14/1951	5/4/1976	10/28/1975	5/4/2017	\$88.00	\$0	\$0
406	197744935		{FB474876-3503-11D5-A715-005088C5C186}	Reimbursement	Bi-Weekly	MALE	6/15/1953	10/17/1977	2/9/1978	2/5/2012	\$39.66	\$0	\$0
407	197744935		{FB474876-3503-11D5-A715-005088C5C186}	Reimbursement	Bi-Weekly	MALE	6/15/1953	10/17/1977	8/3/2026		\$39.66	\$19,392	\$13,581
408	197745153		{18013976-3698-4431-89B3-6A58C6D82357}	Direct Pay	Bi-Weekly	MALE	5/18/1943	10/14/1977	2/4/2017		\$34.40	\$11,657	\$9,402
409	197745153		{7C1E3CC4-71E1-4AF0-9B12-627AA4836619}	Direct Pay	Bi-Weekly	MALE	5/18/1943	10/14/1977	2/3/2017		\$68.80	\$23,313	\$18,804
410	197745521		{FC54C20E-3503-11D5-A715-005088C5C186}	Direct Pay	Bi-Weekly	MALE	9/27/1955	8/23/1977	2/10/2029		\$128.00	\$60,827	\$39,720
411	197745607		{FB474443-3503-11D5-A715-005088C5C186}	Reimbursement	On-Demand	FEMALE	10/16/1940	9/21/1977	1/0/1900	5/20/2006	\$32.00	\$0	\$0
412	197745607		{FB474443-3503-11D5-A715-005088C5C186}	Reimbursement	Bi-Weekly	FEMALE	10/16/1940	9/21/1977	12/24/2014		\$32.00	\$7,879	\$6,681
413	197745607		{FA26C182-3503-11D5-A715-005088C5C186}	Reimbursement	Bi-Weekly	FEMALE	10/16/1940	7/3/1976	8/31/2014		\$6.50	\$1,600	\$1,357
414	197745803		{FB474A88-3503-11D5-A715-005088C5C186}	Direct Pay	Bi-Weekly	MALE	11/21/1942	9/14/1977	6/26/2016		\$49.92	\$16,481	\$13,355
415	197746699		{FC54A6A4-3503-11D5-A715-005088C5C186}	Reimbursement	Bi-Weekly	MALE	7/15/1940	10/5/1977	5/25/2014		\$75.00	\$0	\$0
416	197748065		{FB473C20-3503-11D5-A715-005088C5C186}	Reimbursement	Bi-Weekly	FEMALE	5/2/1952	10/31/1977	9/9/2025		\$23.92	\$10,151	\$7,550
417	197748065		{FB473C20-3503-11D5-A715-005088C5C186}	Reimbursement	Bi-Weekly	FEMALE	5/2/1952	10/31/1977	9/5/1978	9/29/2008	\$23.92	\$0	\$0
418	197748114		{F60DC1EF-3503-11D5-A715-005088C5C186}	Reimbursement	Bi-Weekly	MALE	4/13/1948	11/5/1977	12/11/2021		\$14.54	\$6,306	\$4,845
419	197748394		{FB474829-3503-11D5-A715-005088C5C186}	Reimbursement	Bi-Weekly	MALE	2/16/1948	11/14/1977	12/16/2021		\$41.82	\$18,006	\$13,856
420	197748394		{FB474829-3503-11D5-A715-005088C5C186}	Reimbursement	Bi-Weekly	MALE	2/16/1948	11/14/1977	11/14/1977	3/12/2010	\$41.82	\$0	\$0
421	197748432		{FB47385C-3503-11D5-A715-005088C5C186}	Reimbursement	Bi-Weekly	MALE	11/27/1954	10/10/1977	7/21/1978	1/27/2004	\$20.00	\$0	\$0
422	197748475		{FB474EFB-3503-11D5-A715-005088C5C186}	Reimbursement	Bi-Weekly	FEMALE	1/10/1941	11/14/1977	10/16/1980	1/4/2011	\$94.56	\$0	\$0
423	197748839		{F60DCDCB-3503-11D5-A715-005088C5C186}	Reimbursement	Bi-Weekly	MALE	1/22/1943	10/26/1977	3/11/2018		\$50.10	\$0	\$0
424	197748902		{FB474D73-3503-11D5-A715-005088C5C186}	Reimbursement	Bi-Weekly	MALE	9/1/1951	10/19/1977	10/27/1977		\$59.92	\$0	\$0
425	197749459		{F60DB03C-3503-11D5-A715-005088C5C186}	Direct Pay	Bi-Weekly	MALE	2/15/1957	7/12/1977	1/16/2030		\$30.60	\$14,743	\$9,319
426	197749462		{F60DBDD2-3503-11D5-A715-005088C5C186}	Reimbursement	On-Demand	MALE	7/25/1945	12/11/1976	3/5/1998		\$23.04	\$0	\$0

INDEX	CLAIM NUMBER	CLAIM STATUS	SUB CLAIM NUMBER	PAYMENT TYPE	RUN TYPE	GENDER	DOB	DATE OF INJURY	START DATE	END DATE	BI-WEEKLY BENEFIT	ESTIMATED LIABILITY UNDISCOUNTED	ESTIMATED LIABILITY DISCOUNTED
(1)	(2)	(3)	(4)	(5)	(6)	(7)	(8)	(9)	(10)	(11)	(12)	(13)	(14)
427	197749724		{FBD19CEC-3503-11D5-A715-00508BC5C186}	Reimbursement	Bi-Weekly	MALE	2/25/1933	11/4/1977	6/19/2013		\$130.00	\$23,813	\$20,935
428	197751225		{FC54BE72-3503-11D5-A715-00508BC5C186}	Direct Pay	Bi-Weekly	MALE	1/13/1945	12/2/1977	1/2/2019		\$27.46	\$10,151	\$8,058
429	197751584		{FB4747E2-3503-11D5-A715-00508BC5C186}	Reimbursement	Bi-Weekly	MALE	3/7/1938	3/30/1976	1/29/1978	2/11/2021	\$51.48	\$0	\$0
430	197751618		{FC54A70C-3503-11D5-A715-00508BC5C186}	Direct Pay	Bi-Weekly	MALE	9/12/1952	3/15/1977	12/20/2025		\$98.14	\$29,974	\$22,919
431	197752084		{125EDE53-8971-47D0-8E13-244166198152}	Direct Pay	Bi-Weekly	MALE	2/28/1945	11/28/1977	1/25/2019		\$99.20	\$36,909	\$29,261
432	197752260		{F60DAB6E-3503-11D5-A715-00508BC5C186}	Direct Pay	Bi-Weekly	FEMALE	1/30/1946	9/12/1977	9/12/1977		\$20.80	\$5,893	\$4,810
433	197752701		{FA26D99C-3503-11D5-A715-00508BC5C186}	Reimbursement	Bi-Weekly	MALE	6/2/1954	12/13/1977	6/9/2021		\$14.94	\$8,446	\$6,081
434	197753123		{FB474B5E-3503-11D5-A715-00508BC5C186}	Reimbursement	Bi-Weekly	MALE	1/31/1955	12/19/1977	4/16/1979	3/13/2016	\$45.98	\$0	\$0
435	197753411		{FB47510E-3503-11D5-A715-00508BC5C186}	Reimbursement	Bi-Weekly	MALE	10/13/1946	11/29/1977	2/15/2020		\$104.00	\$41,968	\$32,740
436	197753411		{FB47510E-3503-11D5-A715-00508BC5C186}	Reimbursement	Bi-Weekly	MALE	10/13/1946	11/29/1977	2/14/2020		\$104.00	\$41,968	\$32,740
437	197753415		{FBD19D3C-3503-11D5-A715-00508BC5C186}	Reimbursement	Bi-Weekly	MALE	1/20/1944	1/10/1976	6/2/1977	3/27/2018	\$144.00	\$0	\$0
438	197753417	Suspended	{FBD1866F-3503-11D5-A715-00508BC5C186}	Reimbursement	Bi-Weekly	MALE	9/28/1932	10/17/1976	2/11/2003	4/25/2019	\$58.36	\$0	\$0
439	197753422		{FB473E59-3503-11D5-A715-00508BC5C186}	Reimbursement	On-Demand	FEMALE	6/23/1938	11/11/1977	1/10/1979		\$35.22	\$0	\$0
440	197753433		{FB475091-3503-11D5-A715-00508BC5C186}	Reimbursement	Bi-Weekly	MALE	6/15/1943	10/6/1977	11/29/2012		\$104.00	\$35,383	\$28,519
441	197800217		{FB4738DD-3503-11D5-A715-00508BC5C186}	Reimbursement	On-Demand	FEMALE	3/17/1927	12/8/1977	8/11/1910		\$25.94	\$0	\$0
442	197800291		{FB474BA-3503-11D5-A715-00508BC5C186}	Reimbursement	Bi-Weekly	FEMALE	7/15/1957	12/2/1977	10/6/1979	8/19/2016	\$45.88	\$0	\$0
443	197800682		{FBD186DB-3503-11D5-A715-00508BC5C186}	Reimbursement	Bi-Weekly	MALE	6/15/1951	3/31/1977	6/29/2022		\$84.64	\$42,346	\$31,474
444	197800972		{FCD7BD1F-3503-11D5-A715-00508BC5C186}	Direct Pay	Bi-Weekly	FEMALE	8/30/1954	12/27/1977	10/25/2027		\$208.00	\$86,947	\$60,678
445	197801260		{FC54AA8C-3503-11D5-A715-00508BC5C186}	Billing	Bi-Weekly	MALE	6/6/1924	12/5/1977	11/6/2020		\$208.00	\$20,531	\$19,029
446	197801412		{FC54A61B-3503-11D5-A715-00508BC5C186}	Reimbursement	Bi-Weekly	MALE	8/8/1951	12/9/1977	1/16/1978	5/29/2006	\$40.70	\$0	\$0
447	197801618		{FB47527D-3503-11D5-A715-00508BC5C186}	Reimbursement	On-Demand	MALE	9/22/1952	6/20/1983	7/20/1983		\$104.00	\$0	\$0
448	197803203		{F60DCD96-3503-11D5-A715-00508BC5C186}	Reimbursement	Bi-Weekly	MALE	3/1/1951	1/7/1978	5/23/1978	11/15/2005	\$24.80	\$0	\$0
449	197803203		{F60DCD96-3503-11D5-A715-00508BC5C186}	Direct Pay	Bi-Weekly	MALE	3/1/1951	1/7/1978	2/25/1994		\$16.54	\$8,173	\$6,093
450	197803412		{FC54B028-3503-11D5-A715-00508BC5C186}	Reimbursement	On-Demand	MALE	5/27/1921	4/27/1977	5/14/1979		\$103.48	\$0	\$0
451	197803429		{FBD18483-3503-11D5-A715-00508BC5C186}	Reimbursement	Bi-Weekly	MALE	12/9/1950	8/23/1977	8/24/1977		\$135.20	\$66,154	\$49,439
452	197805524		{FB474FB8-3503-11D5-A715-00508BC5C186}	Reimbursement	On-Demand	FEMALE	11/5/1945	12/8/1976	2/2/1978		\$91.66	\$0	\$0
453	197805540		{FB474410-3503-11D5-A715-00508BC5C186}	Reimbursement	Bi-Weekly	MALE	11/8/1932	7/6/1977	9/11/2002		\$49.10	\$8,818	\$7,769
454	197805547		{7DE4B11A-D4C7-4F62-8CBF-2E1DCE07F50C}	Direct Pay	Bi-Weekly	MALE	5/18/1932	8/26/1977	3/10/2009		\$74.20	\$7,328	\$6,705
455	197806666		{FC54AE1D-3503-11D5-A715-00508BC5C186}	Billing	Bi-Weekly	MALE	8/9/1936	10/13/1977	9/9/2010		\$208.00	\$27,528	\$24,588
456	197806740		{FB474AC1-3503-11D5-A715-00508BC5C186}	Direct Pay	Bi-Weekly	MALE	11/11/1947	2/8/1978	2/19/2021		\$95.06	\$40,416	\$31,186
457	197806872		{FC54C26E-3503-11D5-A715-00508BC5C186}	Direct Pay	Bi-Weekly	MALE	5/15/1941	1/10/1978	12/23/2016		\$224.00	\$67,995	\$55,880
458	197807302		{FBD187A6-3503-11D5-A715-00508BC5C186}	Direct Pay	Bi-Weekly	MALE	12/8/1937	1/10/1977	11/25/2012		\$145.60	\$36,177	\$30,639
459	197807967		{FBD19DA5-3503-11D5-A715-00508BC5C186}	Reimbursement	Bi-Weekly	MALE	3/5/1941	2/24/1978	1/2/2019		\$168.00	\$50,449	\$41,534
460	197807967		{FBD19DA5-3503-11D5-A715-00508BC5C186}	Reimbursement	Bi-Weekly	MALE	3/5/1941	2/24/1978	2/24/1978	11/27/2010	\$168.00	\$0	\$0
461	197808165		{FBD1880C-3503-11D5-A715-00508BC5C186}	Direct Pay	Bi-Weekly	MALE	11/9/1945	2/21/1978	4/22/2019		\$156.80	\$60,437	\$47,586
462	197808309		{FB474649-3503-11D5-A715-00508BC5C186}	Reimbursement	Bi-Weekly	MALE	8/9/1946	4/12/1977	12/16/1977	10/16/2008	\$38.42	\$0	\$0
463	197808310		{FC54AEF8-3503-11D5-A715-00508BC5C186}	Billing	Bi-Weekly	MALE	3/8/1942	5/22/1977	10/7/2015		\$208.00	\$66,064	\$53,888
464	197808341		{FBD19D14-3503-11D5-A715-00508BC5C186}	Reimbursement	Bi-Weekly	MALE	3/27/1935	2/27/1978	2/28/1988		\$168.00	\$0	\$0
465	197809195		{F60DCBC0-3503-11D5-A715-00508BC5C186}	Reimbursement	Bi-Weekly	FEMALE	10/13/1939	3/3/1978	7/10/1979		\$11.12	\$2,574	\$2,201
466	197809381		{FB473D6A-3503-11D5-A715-00508BC5C186}	Reimbursement	Bi-Weekly	MALE	5/28/1953	12/9/1977	3/22/1978		\$24.44	\$0	\$0
467	197809399		{FC54B155-3503-11D5-A715-00508BC5C186}	Reimbursement	On-Demand	MALE	10/6/1936	7/1/1976	7/1/1976		\$172.80	\$0	\$0
468	197810061		{FB475064-3503-11D5-A715-00508BC5C186}	Direct Pay	Bi-Weekly	FEMALE	3/10/1935	8/1/1977	9/6/2009		\$112.00	\$15,769	\$14,024
469	197810162		{4D08425E3-DEF8-4903-8E40-83A7181FE947}	Direct Pay	Bi-Weekly	MALE	3/28/1948	3/16/1978	1/5/2022		\$97.32	\$42,119	\$32,376
470	197810723		{FA26C357-3503-11D5-A715-00508BC5C186}	Reimbursement	Bi-Weekly	MALE	12/9/1933	2/28/1977	8/23/2002		\$10.38	\$2,003	\$1,751
471	197810901		{FB474575-3503-11D5-A715-00508BC5C186}	Reimbursement	Bi-Weekly	MALE	2/28/1939	2/1/1978	7/14/1979		\$45.84	\$12,254	\$10,271
472	197810921		{FB474D95-3503-11D5-A715-00508BC5C186}	Reimbursement	Bi-Weekly	MALE	10/8/1936	2/25/1978	4/6/2010		\$88.10	\$20,369	\$17,418
473	197811156		{F60DCDF1-3503-11D5-A715-00508BC5C186}	Reimbursement	Bi-Weekly	MALE	2/9/1940	11/25/1977	7/15/2014		\$69.26	\$0	\$0
474	197811211		{FBD19CC3-3503-11D5-A715-00508BC5C186}	Direct Pay	Bi-Weekly	MALE	6/2/1949	3/9/1978	1/31/2023		\$168.00	\$76,798	\$58,316
475	197811602		{F60DCDFC-3503-11D5-A715-00508BC5C186}	Reimbursement	Bi-Weekly	MALE	3/9/1948	11/1/1977	3/17/1978	6/18/2016	\$68.64	\$0	\$0
476	197811602		{F60DCDFC-3503-11D5-A715-00508BC5C186}	Reimbursement	Bi-Weekly	MALE	3/9/1948	11/1/1977	10/21/2021		\$68.64	\$29,633	\$22,790
477	197811795		{FB473C1F-3503-11D5-A715-00508BC5C186}	Direct Pay	Bi-Weekly	MALE	9/8/1949	2/10/1978	1/3/2023		\$40.44	\$18,714	\$14,171
478	197811998		{FB474A5E-3503-11D5-A715-00508BC5C186}	Reimbursement	On-Demand	MALE	2/8/1938	11/23/1976	1/22/1978		\$62.20	\$0	\$0
479	197812027		{F78D92BA-3503-11D5-A715-00508BC5C186}	Billing	Bi-Weekly	MALE	7/8/1938	11/25/1977	6/8/2014		\$208.00	\$53,494	\$45,084
480	197812031		{F60DC20B-3503-11D5-A715-00508BC5C186}	Reimbursement	Bi-Weekly	MALE	6/10/1940	2/3/1978	9/25/1978		\$26.40	\$7,601	\$6,300
481	197813251		{FB4737C3-3503-11D5-A715-00508BC5C186}	Reimbursement	On-Demand	MALE	5/7/1939	1/5/1978	5/8/1978		\$26.66	\$0	\$0
482	197813466		{F60DBE7A-3503-11D5-A715-00508BC5C186}	Reimbursement	On-Demand	FEMALE	8/15/1946	3/17/1978	10/1/2020		\$56.66	\$0	\$0
483	197813623		{5D44C48B-6668-412A-B05F-40DF2D82364A}	Direct Pay	Bi-Weekly	MALE	10/13/1944	4/4/1978	8/7/2018		\$30.76	\$11,225	\$8,932
484	197813715		{0769D168-4615-44DE-9F78-F48D4E63D55C}	Direct Pay	Bi-Weekly	MALE	7/23/1944	5/6/1976	7/23/2018		\$58.84	\$21,219	\$16,922
485	197813899		{F60DCD35-3503-11D5-A715-00508BC5C186}	Reimbursement	Bi-Weekly	MALE	8/13/1948	2/22/1978	3/2/1998		\$19.50	\$8,590	\$6,577
486	197813899		{6FE12A00-87DD-47F7-9D43-D4105E3AE6D1}	Direct Pay	Bi-Weekly	MALE	8/13/1948	2/22/1978	3/13/2020		\$19.50	\$8,590	\$6,577
487	197814071		{FB474184-3503-11D5-A715-00508BC5C186}	Reimbursement	On-Demand	MALE	3/26/1946	3/24/1978	6/6/1978		\$32.56	\$0	\$0



INDEX	CLAIM NUMBER	CLAIM STATUS	SUB CLAIM NUMBER	PAYMENT TYPE	RUN TYPE	GENDER	DOB	DATE OF INJURY	START DATE	END DATE	BI-WEEKLY BENEFIT	ESTIMATED LIABILITY UNDISCOUNTED	ESTIMATED LIABILITY DISCOUNTED
(1)	(2)	(3)	(4)	(5)	(6)	(7)	(8)	(9)	(10)	(11)	(12)	(13)	(14)
488	197814148	Suspended	{F60DD093-3503-11D5-A715-00508BC5C186}	Direct Pay	Bi-Weekly	MALE	7/7/1943	2/24/1978	6/16/2017		\$174.22	\$59,470	\$47,906
489	197814299		{FB47502F-3503-11D5-A715-00508BC5C186}	Reimbursement	Bi-Weekly	MALE	9/9/1945	4/10/1978	4/10/1978	7/4/2014	\$95.20	\$0	\$0
490	197814788		{FB4752D2-3503-11D5-A715-00508BC5C186}	Direct Pay	Bi-Weekly	FEMALE	5/22/1958	10/1/1977	9/30/1988	9/29/2025	\$104.00	\$3,408	\$3,345
491	197814788		{FB4752D2-3503-11D5-A715-00508BC5C186}	Direct Pay	Bi-Weekly	FEMALE	5/22/1958	10/1/1977	11/19/2030		\$104.00	\$36,818	\$23,515
492	197815367		{FA26D0BD-3503-11D5-A715-00508BC5C186}	Reimbursement	On-Demand	FEMALE	8/29/1936	4/3/1978	9/1/1978		\$11.60	\$0	\$0
493	197815367		{FA26D0BD-3503-11D5-A715-00508BC5C186}	Reimbursement	On-Demand	FEMALE	8/29/1936	4/3/1978	9/1/1978		\$11.60	\$0	\$0
494	197815367		{FA26D0BD-3503-11D5-A715-00508BC5C186}	Reimbursement	On-Demand	FEMALE	8/29/1936	4/3/1978	6/8/2018		\$298.28	\$0	\$0
495	197815367		{FA26D0BD-3503-11D5-A715-00508BC5C186}	Reimbursement	On-Demand	FEMALE	8/29/1936	4/3/1978	6/8/2018		\$298.28	\$0	\$0
496	197815377		{FB475529-3503-11D5-A715-00508BC5C186}	Reimbursement	On-Demand	MALE	11/5/1955	4/9/1978	4/4/1979		\$112.00	\$0	\$0
497	197815397		{FB474F25-3503-11D5-A715-00508BC5C186}	Reimbursement	Bi-Weekly	MALE	5/20/1948	4/12/1978	5/15/2022		\$81.30	\$35,425	\$27,190
498	197816009		{FBD187E5-3503-11D5-A715-00508BC5C186}	Reimbursement	Bi-Weekly	FEMALE	12/21/1946	4/4/1978	8/28/1978	2/15/2010	\$68.30	\$0	\$0
499	197816009		{FBD187E5-3503-11D5-A715-00508BC5C186}	Reimbursement	Bi-Weekly	FEMALE	12/21/1946	4/4/1978	6/19/2020		\$68.30	\$23,894	\$19,163
500	197816021		{FB47505B-3503-11D5-A715-00508BC5C186}	Reimbursement	Bi-Weekly	MALE	8/28/1940	11/1/1977	4/21/1978	11/14/2011	\$112.00	\$0	\$0
501	197816021		{FB47505B-3503-11D5-A715-00508BC5C186}	Reimbursement	Bi-Weekly	MALE	8/28/1940	11/1/1977	11/2/2014	9/17/2020	\$112.00	\$0	\$0
502	197816391		{FB475072-3503-11D5-A715-00508BC5C186}	Reimbursement	On-Demand	MALE	11/7/1941	4/27/1977	4/27/1977		\$104.00	\$0	\$0
503	197816405		{FB473EC7-3503-11D5-A715-00508BC5C186}	Reimbursement	Bi-Weekly	MALE	5/21/1936	11/22/1979	4/1/1979		\$38.86	\$0	\$0
504	197816856		{FBD19D37-3503-11D5-A715-00508BC5C186}	Reimbursement	Bi-Weekly	FEMALE	8/28/1939	1/17/1977	1/18/1977		\$154.24	\$35,402	\$30,301
505	197816873		{BDF6222-041A-4AD4-84D3-DE2DFDD83283}	Direct Pay	Bi-Weekly	MALE	10/31/1951	1/17/1977	10/25/2025		\$86.70	\$41,141	\$29,747
506	197817447		{FB474A10-3503-11D5-A715-00508BC5C186}	Reimbursement	Bi-Weekly	FEMALE	4/21/1935	4/15/1978	12/14/1981		\$77.74	\$0	\$0
507	197818113		{FC54ADFF-3503-11D5-A715-00508BC5C186}	Billing	Bi-Weekly	MALE	4/10/1933	3/4/1978	6/8/2008		\$224.00	\$23,578	\$21,469
508	197818275		{FB474A5D-3503-11D5-A715-00508BC5C186}	Reimbursement	Bi-Weekly	MALE	8/12/1945	3/1/1978	7/19/1991	11/29/2017	\$59.28	\$0	\$0
509	197818275		{FB474A5D-3503-11D5-A715-00508BC5C186}	Reimbursement	Bi-Weekly	MALE	8/12/1945	3/1/1978	11/30/2017	4/28/2019	\$67.20	\$0	\$0
510	197818445		{FB474E69-3503-11D5-A715-00508BC5C186}	Reimbursement	Bi-Weekly	MALE	3/19/1934	4/27/1978	11/6/2003		\$112.00	\$22,001	\$19,192
511	197818864		{FB47508F-3503-11D5-A715-00508BC5C186}	Reimbursement	On-Demand	MALE	9/8/1942	8/10/1977	4/20/1978		\$104.00	\$0	\$0
512	197819528		{F60DCDCF-3503-11D5-A715-00508BC5C186}	Reimbursement	Bi-Weekly	MALE	5/30/1940	5/9/1978	6/21/1978		\$55.20	\$0	\$0
513	197820110		{FC54AEDA-3503-11D5-A715-00508BC5C186}	Direct Pay	Bi-Weekly	MALE	1/5/1946	9/23/1977	10/29/2019		\$166.40	\$64,639	\$50,817
514	197820271		{FC54AA93-3503-11D5-A715-00508BC5C186}	Reimbursement	Bi-Weekly	MALE	11/8/1938	4/26/1978	1/10/2013		\$179.20	\$47,043	\$39,532
515	197820464		{FC54AECA-3503-11D5-A715-00508BC5C186}	Billing	Bi-Weekly	MALE	9/28/1938	5/16/1978	10/21/2023		\$224.00	\$58,412	\$49,133
516	197820909		{FB474966-3503-11D5-A715-00508BC5C186}	Reimbursement	On-Demand	FEMALE	11/8/1932	5/4/1978	3/26/1979		\$43.48	\$0	\$0
517	197821351		{FB474D89-3503-11D5-A715-00508BC5C186}	Reimbursement	Bi-Weekly	MALE	8/4/1926	5/24/1978	10/4/1979		\$112.00	\$0	\$0
518	197821448		{FC54AD01-3503-11D5-A715-00508BC5C186}	Billing	Bi-Weekly	MALE	4/30/1930	12/7/1977	8/17/2005		\$208.00	\$0	\$0
519	197821577		{FA26D6B2-3503-11D5-A715-00508BC5C186}	Direct Pay	Bi-Weekly	MALE	12/24/1944	8/16/1977	1/1/2016		\$49.80	\$18,358	\$14,580
520	197821890		{FB474BCC-3503-11D5-A715-00508BC5C186}	Reimbursement	Bi-Weekly	MALE	6/24/1944	4/3/1978	12/29/2010		\$62.10	\$22,301	\$17,799
521	197821890		{FB474BCC-3503-11D5-A715-00508BC5C186}	Reimbursement	Bi-Weekly	MALE	6/24/1944	4/3/1978	8/6/2018		\$62.10	\$22,301	\$17,799
522	197822079		{F78D8F84-3503-11D5-A715-00508BC5C186}	Reimbursement	Bi-Weekly	MALE	12/13/1950	5/19/1978	7/31/1979		\$23.14	\$11,327	\$8,464
523	197822583		{FC54A9EE-3503-11D5-A715-00508BC5C186}	Billing	Bi-Weekly	MALE	9/26/1945	4/7/1978	6/4/2019		\$112.00	\$42,902	\$33,821
524	197822600		{FC54AE77-3503-11D5-A715-00508BC5C186}	Billing	Bi-Weekly	MALE	4/15/1938	8/27/1977	5/13/2012		\$208.00	\$30,822	\$27,238
525	197822602		{FC54AF3A-3503-11D5-A715-00508BC5C186}	Billing	Bi-Weekly	MALE	2/16/1942	3/5/1978	8/18/2015		\$224.00	\$70,946	\$57,899
526	197823457		{FC54AF74-3503-11D5-A715-00508BC5C186}	Billing	Bi-Weekly	MALE	7/6/1945	3/28/1978	5/26/2019		\$224.00	\$84,831	\$67,024
527	197824550		{FBD1868B-3503-11D5-A715-00508BC5C186}	Reimbursement	Bi-Weekly	MALE	7/31/1943	10/14/1978	2/18/2017		\$42.68	\$14,619	\$11,769
528	197825390		{FB47495E-3503-11D5-A715-00508BC5C186}	Reimbursement	Bi-Weekly	MALE	3/2/1941	8/30/1977	3/20/2015		\$54.42	\$16,337	\$13,451
529	197825767		{FC54AF75-3503-11D5-A715-00508BC5C186}	Billing	Bi-Weekly	MALE	9/22/1945	2/18/1978	4/18/2019		\$224.00	\$85,756	\$67,611
530	197826682		{FB4738B9-3503-11D5-A715-00508BC5C186}	Reimbursement	Bi-Weekly	MALE	9/18/1945	6/19/1978	10/16/1978	7/26/2003	\$24.00	\$0	\$0
531	197827474		{FB474CE8-3503-11D5-A715-00508BC5C186}	Reimbursement	On-Demand	FEMALE	6/23/1939	7/5/1978	9/5/1981		\$68.68	\$0	\$0
532	197827508		{FB4751FF-3503-11D5-A715-00508BC5C186}	Reimbursement	Bi-Weekly	MALE	1/28/1949	7/14/1978	7/11/1978		\$111.90	\$50,358	\$38,376
533	197827932		{FB474568-3503-11D5-A715-00508BC5C186}	Direct Pay	Bi-Weekly	MALE	7/17/1943	6/20/1978	5/29/2017		\$90.00	\$30,763	\$24,775
534	197828109		{FC54A735-3503-11D5-A715-00508BC5C186}	Reimbursement	Bi-Weekly	MALE	10/22/1941	8/7/1978	2/26/2016		\$91.70	\$28,529	\$23,352
535	197828606		{FC54AA15-3503-11D5-A715-00508BC5C186}	Direct Pay	Bi-Weekly	FEMALE	3/2/1944	1/16/1978	4/11/2018		\$102.30	\$30,712	\$25,285
536	197828638		{FC54AF76-3503-11D5-A715-00508BC5C186}	Billing	Bi-Weekly	MALE	2/24/1946	4/12/1978	6/10/2019		\$224.00	\$87,607	\$68,779
537	197829032		{FBD1831B-3503-11D5-A715-00508BC5C186}	Reimbursement	Bi-Weekly	MALE	1/22/1947	6/14/1978	8/29/2020		\$74.00	\$30,269	\$23,548
538	197829553	Unknown	{FC54C290-3503-11D5-A715-00508BC5C186}	Direct Pay	Bi-Weekly	MALE	4/30/1956	1/12/1977	6/7/2020		\$190.34	\$91,282	\$58,857
539	197830418		{D92F7F1C-5DE5-48FE-BC54-1FFB0277A13B}	Direct Pay	Bi-Weekly	FEMALE	1/15/1956	7/29/1978	3/17/2029		\$112.00	\$46,170	\$39,959
540	197830431		{F60DB16C-3503-11D5-A715-00508BC5C186}	Reimbursement	On-Demand	MALE	2/19/1954	5/12/1978	7/25/1978		\$43.00	\$0	\$0
541	197830489		{FB474D32-3503-11D5-A715-00508BC5C186}	Reimbursement	Bi-Weekly	FEMALE	10/17/1929	8/8/1978	12/1/1979		\$109.32	\$0	\$0
542	197830789		{E89CF527-E565-4C9D-BA46-71BED5DB5924}	Direct Pay	Bi-Weekly	MALE	4/21/1944	7/26/1978	12/24/2017		\$84.42	\$30,045	\$24,020
543	197831047		{FBD184E4-3503-11D5-A715-00508BC5C186}	Reimbursement	On-Demand	MALE	1/29/1958	7/20/1978	5/2/1979		\$21.34	\$0	\$0
544	197831669		{FB47472A-3503-11D5-A715-00508BC5C186}	Reimbursement	Bi-Weekly	MALE	11/25/1948	8/10/1978	3/13/1980	7/3/2010	\$41.80	\$0	\$0
545	197831669		{FB47472A-3503-11D5-A715-00508BC5C186}	Reimbursement	Bi-Weekly	MALE	11/25/1948	8/10/1978	9/11/2022		\$41.80	\$18,660	\$14,246
546	197832355		{FB474CC7-3503-11D5-A715-00508BC5C186}	Reimbursement	Bi-Weekly	MALE	12/19/1944	4/5/1978	7/26/2006		\$69.76	\$25,697	\$20,412
547	197832934		{FB475222-3503-11D5-A715-00508BC5C186}	Reimbursement	Bi-Weekly	MALE	12/10/1949	8/8/1978	8/15/2023		\$112.00	\$52,433	\$39,598
548	197833695		{F60DCDFE-3503-11D5-A715-00508BC5C186}	Reimbursement	Bi-Weekly	FEMALE	12/21/1944	8/16/1978	12/20/2018		\$81.00	\$25,436	\$20,788

INDEX	CLAIM NUMBER	CLAIM STATUS	SUB CLAIM NUMBER	PAYMENT TYPE	RUN TYPE	GENDER	DOB	DATE OF INJURY	START DATE	END DATE	BI-WEEKLY BENEFIT	ESTIMATED LIABILITY UNDISCOUNTED	ESTIMATED LIABILITY DISCOUNTED
(1)	(2)	(3)	(4)	(5)	(6)	(7)	(8)	(9)	(10)	(11)	(12)	(13)	(14)
549	197833973		{FB475182-3503-11D5-A715-00508BC5C186}	Direct Pay	Bi-Weekly	MALE	12/18/1947	8/11/1978	9/3/2021		\$110.38	\$29,474	\$24,214
550	197834592		{4357798D-E87A-486D-BC00-8DB443A1671C}	Direct Pay	Bi-Weekly	MALE	5/12/1947	8/8/1978	9/11/2020		\$89.48	\$37,136	\$28,802
551	197834828		{FC54AA07-3503-11D5-A715-00508BC5C186}	Direct Pay	Bi-Weekly	MALE	6/1/1931	2/18/1979	10/29/2006		\$179.20	\$29,171	\$25,960
552	197834987		{F60DC00D-3503-11D5-A715-00508BC5C186}	Reimbursement	Bi-Weekly	MALE	7/22/1948	8/10/1978	8/10/1978		\$10.48	\$4,603	\$3,527
553	197835226		{F60DAB6F-3503-11D5-A715-00508BC5C186}	Reimbursement	Bi-Weekly	MALE	9/29/1951	8/16/1978	6/12/2013		\$22.40	\$11,348	\$8,409
554	197835682		{FBD19E27-3503-11D5-A715-00508BC5C186}	Reimbursement	Bi-Weekly	MALE	10/18/1947	7/29/1978	9/22/2021		\$168.00	\$71,196	\$54,975
555	197836186		{FC54B1B1-3503-11D5-A715-00508BC5C186}	Reimbursement	On-Demand	MALE	6/16/1916	4/30/1978	4/30/1978		\$177.66	\$0	\$0
556	197836868		{FA26C5F0-3503-11D5-A715-00508BC5C186}	Reimbursement	Bi-Weekly	FEMALE	1/16/1939	8/28/1978	6/2/2006		\$12.36	\$2,731	\$2,349
557	197836872		{FC54BECD-3503-11D5-A715-00508BC5C186}	Direct Pay	Bi-Weekly	MALE	3/21/1951	8/29/1978	7/1/2024		\$72.72	\$36,017	\$26,837
558	197836996		{FC54B034-3503-11D5-A715-00508BC5C186}	Direct Pay	Bi-Weekly	MALE	4/28/1949	8/24/1978	8/13/2022		\$42.18	\$19,198	\$14,593
559	197837087		{FC54C24D-3503-11D5-A715-00508BC5C186}	Direct Pay	Bi-Weekly	MALE	11/23/1941	12/3/1978	6/16/2015		\$213.34	\$66,708	\$54,557
560	197837243		{FBD186F1-3503-11D5-A715-00508BC5C186}	Reimbursement	Bi-Weekly	FEMALE	8/22/1948	9/5/1978	2/18/2022		\$107.56	\$41,001	\$32,353
561	197838296		{FBD18587-3503-11D5-A715-00508BC5C186}	Direct Pay	Bi-Weekly	MALE	9/18/1942	9/4/1977	12/25/2016		\$49.28	\$16,115	\$13,080
562	197838484		{FBD18687-3503-11D5-A715-00508BC5C186}	Reimbursement	Bi-Weekly	MALE	2/26/1950	8/22/1978	11/1/1978	6/9/2008	\$44.76	\$0	\$0
563	197838484		{FBD18687-3503-11D5-A715-00508BC5C186}	Reimbursement	Bi-Weekly	MALE	2/26/1950	8/22/1978	8/30/2023		\$44.76	\$21,154	\$15,940
564	197838577		{FB474C49-3503-11D5-A715-00508BC5C186}	Direct Pay	Bi-Weekly	MALE	4/23/1948	6/8/1978	5/28/2022		\$112.00	\$48,633	\$37,356
565	197839226		{FA26D447-3503-11D5-A715-00508BC5C186}	Reimbursement	On-Demand	MALE	2/3/1943	8/14/1978	10/16/1978		\$13.72	\$0	\$0
566	197839331		{FBD18900-3503-11D5-A715-00508BC5C186}	Reimbursement	Bi-Weekly	MALE	3/24/1950	9/13/1978	9/20/2023		\$118.16	\$56,026	\$42,185
567	197839331		{FBD18900-3503-11D5-A715-00508BC5C186}	Reimbursement	Bi-Weekly	MALE	3/24/1950	9/13/1978	9/20/2023	3/2/2016	\$118.16	\$0	\$0
568	197839370		{F78D9059-3503-11D5-A715-00508BC5C186}	Reimbursement	Bi-Weekly	MALE	6/19/1929	8/21/1978	4/17/2000		\$89.60	\$0	\$0
569	197839544		{FB473F0B-3503-11D5-A715-00508BC5C186}	Reimbursement	Bi-Weekly	FEMALE	1/1/1933	9/15/1978	1/9/1983	10/31/1994	\$41.22	\$0	\$0
570	197840687		{CAE4FBC1-4CC8-40B8-A269-70FB97EC67A2}	Direct Pay	Bi-Weekly	FEMALE	1/3/1948	7/16/1978	9/8/2021		\$80.84	\$29,843	\$23,695
571	197840719		{F78D913D-3503-11D5-A715-00508BC5C186}	Reimbursement	Bi-Weekly	MALE	10/1/1954	6/2/1978	9/1/1978	12/3/2020	\$78.32	\$0	\$0
572	197841375		{FB47461C-3503-11D5-A715-00508BC5C186}	Reimbursement	Bi-Weekly	MALE	2/5/1948	8/23/1978	10/16/2021		\$37.82	\$16,261	\$12,517
573	197841568		{FB47508B-3503-11D5-A715-00508BC5C186}	Reimbursement	Bi-Weekly	MALE	7/5/1942	6/30/1978	4/28/1980	6/20/2012	\$112.00	\$0	\$0
574	197841568		{92E6D800-2E00-488D-9930-1EC987A605C8}	Reimbursement	Bi-Weekly	MALE	7/5/1942	6/30/1978	4/1/2019		\$112.00	\$0	\$0
575	197842005		{FB475093-3503-11D5-A715-00508BC5C186}	Reimbursement	Bi-Weekly	MALE	10/14/1951	1/19/1978	8/13/1978		\$90.00	\$45,676	\$33,830
576	197842011		{FBD182CC-3503-11D5-A715-00508BC5C186}	Reimbursement	On-Demand	MALE	1/5/1935	7/19/1978	10/1/1978		\$57.54	\$0	\$0
577	197842242		{FC54C1FC-3503-11D5-A715-00508BC5C186}	Direct Pay	Bi-Weekly	FEMALE	4/17/1958	9/13/1978	2/25/1988	8/20/2025	\$136.80	\$4,104	\$4,034
578	197842711		{FB475170-3503-11D5-A715-00508BC5C186}	Reimbursement	On-Demand	MALE	11/9/1947	10/7/1978	7/13/1981		\$111.52	\$0	\$0
579	197844246		{FB475293-3503-11D5-A715-00508BC5C186}	Reimbursement	Bi-Weekly	MALE	7/30/1953	5/10/1978	5/10/1978	9/1/2020	\$112.00	\$0	\$0
580	197844248		{FC54C20C-3503-11D5-A715-00508BC5C186}	Direct Pay	Bi-Weekly	MALE	2/11/1955	7/13/1978	2/15/2029		\$146.56	\$67,439	\$44,303
581	197844894		{FBD18814-3503-11D5-A715-00508BC5C186}	Reimbursement	Bi-Weekly	FEMALE	3/11/1944	4/20/1978	9/3/2018		\$156.80	\$48,852	\$39,977
582	197844909		{FB4738AF-3503-11D5-A715-00508BC5C186}	Direct Pay	Bi-Weekly	MALE	5/25/1941	10/20/1978	9/23/2016		\$45.12	\$13,719	\$11,272
583	197845427		{FB474339-3503-11D5-A715-00508BC5C186}	Reimbursement	Bi-Weekly	MALE	2/27/1950	8/3/1978	8/3/1978	4/4/2002	\$22.50	\$0	\$0
584	197845559		{6D5C9A6C-C827-4B14-B488-250A0C27AFO}	Direct Pay	Bi-Weekly	FEMALE	4/22/1939	6/15/1978	12/31/2010		\$51.20	\$9,561	\$8,256
585	197846077		{F78D9063-3503-11D5-A715-00508BC5C186}	Reimbursement	Bi-Weekly	MALE	12/8/1945	6/19/1978	2/27/1979		\$60.22	\$0	\$0
586	197846288		{FB474D76-3503-11D5-A715-00508BC5C186}	Reimbursement	Bi-Weekly	MALE	9/26/1937	11/2/1978	6/30/2010		\$112.00	\$27,482	\$23,314
587	197846483		{FC54C005-3503-11D5-A715-00508BC5C186}	Direct Pay	Bi-Weekly	FEMALE	11/9/1949	10/12/1978	9/6/2023		\$80.00	\$32,402	\$25,259
588	197846660		{FC54C0AD-3503-11D5-A715-00508BC5C186}	Direct Pay	Bi-Weekly	MALE	6/13/1948	10/30/1978	11/10/2021		\$77.92	\$34,055	\$26,121
589	197846951		{FB475108-3503-11D5-A715-00508BC5C186}	Reimbursement	Bi-Weekly	MALE	6/16/1948	7/13/1978	12/25/1980		\$108.34	\$0	\$0
590	197847077		{FA26D7FF-3503-11D5-A715-00508BC5C186}	Reimbursement	On-Demand	MALE	5/22/1934	10/23/1978	9/17/1979		\$23.36	\$0	\$0
591	197847203		{FC54AEDB-3503-11D5-A715-00508BC5C186}	Billing	Bi-Weekly	MALE	2/16/1951	6/9/1978	4/12/2024		\$203.20	\$100,248	\$74,769
592	197847377		{FB474B96-3503-11D5-A715-00508BC5C186}	Reimbursement	Bi-Weekly	MALE	6/10/1941	11/2/1978	10/1/2013		\$58.66	\$0	\$0
593	197847692		{FBD186C5-3503-11D5-A715-00508BC5C186}	Reimbursement	On-Demand	MALE	3/11/1934	10/6/1978	5/10/1979	11/27/2019	\$81.68	\$0	\$0
594	197848554		{FB475200-3503-11D5-A715-00508BC5C186}	Reimbursement	Bi-Weekly	MALE	2/26/1952	10/24/1978	4/10/1979	7/27/2019	\$106.98	\$0	\$0
595	197848631		{FB474D7B-3503-11D5-A715-00508BC5C186}	Reimbursement	Bi-Weekly	MALE	7/24/1955	10/25/1978	10/31/1979	4/14/2018	\$60.42	\$0	\$0
596	197849110		{FB474E53-3503-11D5-A715-00508BC5C186}	Reimbursement	On-Demand	MALE	12/26/1927	10/25/1978	6/12/1980		\$112.00	\$0	\$0
597	197849209		{FBD18333-3503-11D5-A715-00508BC5C186}	Reimbursement	Bi-Weekly	FEMALE	7/27/1940	11/14/1978	5/28/2014		\$93.12	\$22,609	\$19,207
598	197849803		{F78D8852-3503-11D5-A715-00508BC5C186}	Reimbursement	Bi-Weekly	MALE	5/30/1941	10/12/1978	8/26/2015		\$88.50	\$0	\$0
599	197849879		{FBD184B4-3503-11D5-A715-00508BC5C186}	Reimbursement	Bi-Weekly	MALE	4/15/1948	11/25/1978	3/18/2022		\$145.60	\$63,158	\$48,524
600	197850041		{F78D90EE-3503-11D5-A715-00508BC5C186}	Reimbursement	On-Demand	MALE	9/13/1943	9/4/1978	9/4/1978		\$89.60	\$0	\$0
601	197850188		{FA26D036-3503-11D5-A715-00508BC5C186}	Reimbursement	Bi-Weekly	FEMALE	1/8/1945	11/20/1978	1/21/1979	10/5/1996	\$13.26	\$0	\$0
602	197851001		{FB4752DC-3503-11D5-A715-00508BC5C186}	Reimbursement	On-Demand	MALE	9/23/1950	11/22/1978	1/2/1984		\$112.00	\$0	\$0
603	197851155		{FB473558-3503-11D5-A715-00508BC5C186}	Reimbursement	On-Demand	MALE	12/13/1946	11/12/1978	10/22/1979		\$18.34	\$0	\$0
604	197851212		{F553D877-3503-11D5-A715-00508BC5C186}	Direct Pay	Bi-Weekly	MALE	3/29/1948	11/20/1978	11/30/2021		\$29.10	\$12,596	\$9,682
605	197851789	Suspended	{F78D8FB6-3503-11D5-A715-00508BC5C186}	Billing	Bi-Weekly	MALE	2/14/1939	6/26/1978	6/26/1978		\$34.68	\$9,250	\$7,755
606	197851789		{FB474ED4-3503-11D5-A715-00508BC5C186}	Reimbursement	Bi-Weekly	MALE	2/14/1939	1/15/1978	10/4/2013		\$94.66	\$25,249	\$21,168
607	197851964		{FC54B15F-3503-11D5-A715-00508BC5C186}	Reimbursement	Bi-Weekly	MALE	9/21/1953	4/11/1978	9/30/2020		\$201.60	\$110,856	\$80,419
608	197852057		{FBD1880E-3503-11D5-A715-00508BC5C186}	Reimbursement	Bi-Weekly	MALE	10/24/1948	9/26/1978	9/19/2022		\$97.74	\$43,454	\$33,205
609	197852061		{F60DB4F4-3503-11D5-A715-00508BC5C186}	Reimbursement	Bi-Weekly	MALE	12/25/1932	3/17/1977	9/24/2006		\$41.60	\$7,536	\$6,633

INDEX	CLAIM NUMBER	CLAIM STATUS	SUB CLAIM NUMBER	PAYMENT TYPE	RUN TYPE	GENDER	DOB	DATE OF INJURY	START DATE	END DATE	BI-WEEKLY BENEFIT	ESTIMATED LIABILITY UNDISCOUNTED	ESTIMATED LIABILITY DISCOUNTED
(1)	(2)	(3)	(4)	(5)	(6)	(7)	(8)	(9)	(10)	(11)	(12)	(13)	(14)
610	197852232		{FB474B98-3503-11D5-A715-00508BC5C186}	Reimbursement	Bi-Weekly	MALE	10/19/1954	11/21/1978	1/22/1979	7/21/2015	\$48.66	\$0	\$0
611	197852498		{F60DC43E-3503-11D5-A715-00508BC5C186}	Reimbursement	Bi-Weekly	MALE	3/3/1950	12/13/1978	10/15/1982	1/9/2019	\$67.20	\$0	\$0
612	197853230		{FBD188D1-3503-11D5-A715-00508BC5C186}	Direct Pay	Bi-Weekly	FEMALE	10/2/1938	4/13/1978	12/28/2012		\$79.20	\$17,179	\$14,809
613	197900032		{FBD183F9-3503-11D5-A715-00508BC5C186}	Reimbursement	Bi-Weekly	MALE	6/22/1942	9/13/1978	10/6/1979		\$137.76	\$44,458	\$36,166
614	197900453		{FC54BFC6-3503-11D5-A715-00508BC5C186}	Direct Pay	Bi-Weekly	MALE	9/4/1939	12/6/1978	9/24/2007		\$59.42	\$16,370	\$13,659
615	197900556		{FC54AEAF-3503-11D5-A715-00508BC5C186}	Billing	Bi-Weekly	MALE	1/2/1944	10/16/1978	2/5/2018		\$224.00	\$78,489	\$62,929
616	197900774		{659231AA-3A36-443F-86E9-FCF2C8E8AAB3}	Direct Pay	Bi-Weekly	MALE	1/8/1943	12/14/1978	6/8/2017		\$40.40	\$13,434	\$10,872
617	197901137		{FC54AE72-3503-11D5-A715-00508BC5C186}	Billing	Bi-Weekly	MALE	1/28/1942	12/15/1978	5/29/2016		\$224.00	\$70,737	\$57,756
618	197901151		{FBD18811-3503-11D5-A715-00508BC5C186}	Reimbursement	Bi-Weekly	FEMALE	5/16/1928	5/10/1977	5/10/1977		\$145.60	\$0	\$0
619	197901736		{FA26C5A8-3503-11D5-A715-00508BC5C186}	Reimbursement	Bi-Weekly	FEMALE	12/9/1941	12/29/1978	8/24/1979	2/14/1997	\$7.10	\$0	\$0
620	197902498		{FB474222-3503-11D5-A715-00508BC5C186}	Reimbursement	Bi-Weekly	MALE	2/21/1938	11/16/1978	12/16/2006		\$40.00	\$0	\$0
621	197902622		{FBD1842F-3503-11D5-A715-00508BC5C186}	Reimbursement	Bi-Weekly	MALE	3/13/1928	8/3/1978	11/15/1978		\$42.62	\$0	\$0
622	197903048		{FA26D590-3503-11D5-A715-00508BC5C186}	Reimbursement	Bi-Weekly	MALE	10/22/1953	1/5/1979	1/21/2025	11/13/2026	\$13.80	\$648	\$620
623	197903048		{FA26D590-3503-11D5-A715-00508BC5C186}	Reimbursement	Bi-Weekly	MALE	10/22/1953	1/5/1979	9/27/1979	6/17/1998	\$13.80	\$0	\$0
624	197903079		{FB47520D-3503-11D5-A715-00508BC5C186}	Reimbursement	Bi-Weekly	MALE	5/4/1949	12/28/1979	3/15/1981		\$121.00	\$55,112	\$41,884
625	197904005		{FC54AD98-3503-11D5-A715-00508BC5C186}	Direct Pay	Bi-Weekly	MALE	5/1/1942	8/1/1978	1/14/2016		\$179.20	\$57,383	\$46,742
626	197904251		{F60DCDD6-3503-11D5-A715-00508BC5C186}	Reimbursement	Bi-Weekly	MALE	8/26/1931	12/1/1978	3/1/1981		\$74.66	\$12,355	\$10,977
627	197904383	Unknown	{FB474BE8-3503-11D5-A715-00508BC5C186}	Direct Pay	Bi-Weekly	FEMALE	9/26/1957	12/31/1978	6/18/2030		\$65.32	\$27,243	\$17,528
628	197904585		{ASD17B1D-F5C0-4D4A-8F4C-776777047500}	Direct Pay	Bi-Weekly	MALE	11/8/1952	1/16/1979	12/18/2001		\$117.84	\$62,549	\$45,800
629	197905058		{FB47400A-3503-11D5-A715-00508BC5C186}	Reimbursement	Bi-Weekly	FEMALE	5/13/1947	1/18/1979	12/22/1980		\$31.60	\$11,281	\$9,014
630	197905232		{FB4752ED-3503-11D5-A715-00508BC5C186}	Reimbursement	Bi-Weekly	MALE	10/29/1948	10/19/1978	11/17/2022		\$112.00	\$49,827	\$38,069
631	197905401		{FC54BD6B-3503-11D5-A715-00508BC5C186}	Reimbursement	Bi-Weekly	FEMALE	11/17/1934	12/5/1978	4/8/2004		\$33.12	\$5,568	\$4,940
632	197906048		{FB473BC1-3503-11D5-A715-00508BC5C186}	Reimbursement	On-Demand	MALE	6/18/1954	1/22/1979	1/11/1982		\$551.60	\$0	\$0
633	197906048		{FB473BC1-3503-11D5-A715-00508BC5C186}	Reimbursement	Bi-Weekly	MALE	6/18/1954	1/22/1979	5/8/1979	2/7/2003	\$18.32	\$0	\$0
634	197906160		{26DEF9B-4827-484C-A343-81ABCEC58B7C}	Direct Pay	Bi-Weekly	MALE	2/12/1947	10/30/1978	1/14/2021		\$52.34	\$21,467	\$16,691
635	197906299		{FB474E5D-3503-11D5-A715-00508BC5C186}	Reimbursement	Bi-Weekly	MALE	7/9/1931	1/27/1979	5/1/2009		\$104.58	\$17,149	\$15,250
636	197906438		{FBD1837D-3503-11D5-A715-00508BC5C186}	Reimbursement	Bi-Weekly	MALE	7/11/1951	8/24/1978	12/9/1978		\$134.40	\$67,448	\$50,095
637	197906612		{FBD19A5F-3503-11D5-A715-00508BC5C186}	Direct Pay	Bi-Weekly	FEMALE	4/12/1945	12/15/1976	2/11/2018		\$124.94	\$39,898	\$32,515
638	197906745		{FC54C148-3503-11D5-A715-00508BC5C186}	Direct Pay	Bi-Weekly	MALE	2/28/1952	6/21/1977	3/13/2025		\$80.00	\$39,813	\$29,006
639	197906747		{F60DBE6A-3503-11D5-A715-00508BC5C186}	Reimbursement	Bi-Weekly	FEMALE	1/10/1947	8/3/1978	1/29/2013		\$56.00	\$0	\$0
640	197906778		{BDDC4DE0-2508-458D-9C1E-E672B0FA64C4}	Direct Pay	Bi-Weekly	MALE	10/18/1939	12/1/1978	8/18/2013		\$83.14	\$23,066	\$19,225
641	197907162		{FA26DC18-3503-11D5-A715-00508BC5C186}	Reimbursement	Bi-Weekly	MALE	4/18/1948	1/31/1979	10/20/1979	6/19/1997	\$18.68	\$0	\$0
642	197907267		{FB474851-3503-11D5-A715-00508BC5C186}	Reimbursement	Bi-Weekly	FEMALE	10/23/1954	1/31/1979	11/17/2027		\$38.06	\$15,992	\$11,136
643	197907267		{FB474851-3503-11D5-A715-00508BC5C186}	Reimbursement	On-Demand	FEMALE	10/23/1954	1/31/1979	4/2/1979	6/8/2013	\$38.06	\$0	\$0
644	197907534		{FB4733A6-3503-11D5-A715-00508BC5C186}	Reimbursement	On-Demand	MALE	1/21/1936	11/17/1978	9/2/1979		\$18.84	\$0	\$0
645	197908040		{FB475167-3503-11D5-A715-00508BC5C186}	Reimbursement	Bi-Weekly	MALE	2/16/1941	1/3/1979	8/22/2015		\$121.00	\$36,244	\$29,851
646	197908156		{FB4751A7-3503-11D5-A715-00508BC5C186}	Reimbursement	Bi-Weekly	MALE	12/13/1946	8/9/1978	8/9/1978	11/18/2015	\$112.00	\$0	\$0
647	197908374		{FB47455B-3503-11D5-A715-00508BC5C186}	Reimbursement	On-Demand	FEMALE	10/8/1928	2/16/1979	5/14/1979		\$54.50	\$0	\$0
648	197908386		{F60DB4FA-3503-11D5-A715-00508BC5C186}	Reimbursement	On-Demand	MALE	5/3/1926	1/31/1979	2/1/1979		\$48.40	\$0	\$0
649	197908543		{FBD186E4-3503-11D5-A715-00508BC5C186}	Reimbursement	Bi-Weekly	MALE	6/23/1933	9/11/1979	6/19/2005	5/17/2006	\$145.08	\$0	\$0
650	197908886		{FA26DCDB-3503-11D5-A715-00508BC5C186}	Reimbursement	Bi-Weekly	MALE	2/12/1951	1/13/1979	9/30/1993	1/20/2024	\$13.56	\$0	\$0
651	197909167		{FB474D15-3503-11D5-A715-00508BC5C186}	Reimbursement	Bi-Weekly	MALE	7/27/1952	8/22/1978	7/22/2025		\$63.34	\$31,449	\$22,656
652	197909167		{FB474D15-3503-11D5-A715-00508BC5C186}	Reimbursement	Bi-Weekly	MALE	7/27/1952	8/22/1978	5/25/1980	1/8/2016	\$63.34	\$0	\$0
653	197909562		{FBD18450-3503-11D5-A715-00508BC5C186}	Direct Pay	Bi-Weekly	MALE	9/11/1953	2/23/1979	8/27/1979	11/11/2019	\$108.00	\$0	\$0
654	197909562		{FBD18450-3503-11D5-A715-00508BC5C186}	Direct Pay	Bi-Weekly	MALE	9/11/1953	2/23/1979	11/18/2026		\$108.00	\$52,629	\$36,585
655	197909562		{FC54C11F-3503-11D5-A715-00508BC5C186}	Direct Pay	Bi-Weekly	MALE	9/11/1953	2/23/1979	11/15/2026		\$111.44	\$54,305	\$37,750
656	197909651		{FC54A535-3503-11D5-A715-00508BC5C186}	Billing	Bi-Weekly	MALE	10/6/1940	1/16/1979	7/2/1980		\$8.66	\$2,540	\$2,099
657	197910638		{FBD18CC2-3503-11D5-A715-00508BC5C186}	Direct Pay	Bi-Weekly	MALE	9/24/1934	8/30/1978	12/5/2008		\$48.82	\$9,917	\$8,617
658	197910864		{FC54AF2D-3503-11D5-A715-00508BC5C186}	Direct Pay	Bi-Weekly	MALE	7/27/1944	2/7/1979	5/29/2018		\$193.60	\$69,852	\$55,701
659	197910867		{FB47515B-3503-11D5-A715-00508BC5C186}	Reimbursement	Bi-Weekly	MALE	4/27/1939	8/1/1978	8/1/1978	7/16/2009	\$112.00	\$0	\$0
660	197911808		{F60DBE50-3503-11D5-A715-00508BC5C186}	Reimbursement	On-Demand	MALE	2/19/1936	3/13/1979	3/14/1979		\$60.50	\$0	\$0
661	197912023		{FBD1814E-3503-11D5-A715-00508BC5C186}	Reimbursement	Bi-Weekly	MALE	4/9/1947	2/27/1979	10/1/2015		\$140.36	\$58,000	\$45,025
662	197912023		{FBD1814E-3503-11D5-A715-00508BC5C186}	Reimbursement	Bi-Weekly	MALE	4/9/1947	2/27/1979	5/14/2021		\$140.36	\$58,000	\$45,025
663	197912116		{FB475386-3503-11D5-A715-00508BC5C186}	Reimbursement	Bi-Weekly	FEMALE	8/8/1954	2/21/1979	2/21/1979	1/7/2022	\$121.00	\$0	\$0
664	197912193		{FB47507E-3503-11D5-A715-00508BC5C186}	Reimbursement	Bi-Weekly	MALE	5/31/1941	1/30/1979	9/19/2015		\$111.88	\$0	\$0
665	197912193		{FB47507E-3503-11D5-A715-00508BC5C186}	Reimbursement	Bi-Weekly	MALE	5/31/1941	1/30/1979	9/18/2015		\$111.88	\$0	\$0
666	197912474		{F60DC447-3503-11D5-A715-00508BC5C186}	Reimbursement	Bi-Weekly	MALE	8/9/1958	1/12/1979	6/8/1979	10/7/2024	\$72.60	\$508	\$506
667	197912917		{F78D90D8-3503-11D5-A715-00508BC5C186}	Reimbursement	Bi-Weekly	MALE	6/22/1941	10/18/1978	9/9/2008		\$46.00	\$14,045	\$11,532
668	197912951		{F60DCD92-3503-11D5-A715-00508BC5C186}	Reimbursement	Bi-Weekly	FEMALE	7/15/1944	9/15/1978	2/13/2018		\$35.34	\$10,827	\$8,884
669	197914350		{F60DCDD4-3503-11D5-A715-00508BC5C186}	Reimbursement	Bi-Weekly	FEMALE	4/26/1946	3/2/1979	6/8/2020		\$51.60	\$0	\$0
670	197914350		{F60DCDD4-3503-11D5-A715-00508BC5C186}	Reimbursement	Bi-Weekly	FEMALE	4/26/1946	3/2/1979	3/2/1979	4/13/2014	\$51.60	\$0	\$0

INDEX	CLAIM NUMBER	CLAIM STATUS	SUB CLAIM NUMBER	PAYMENT TYPE	RUN TYPE	GENDER	DOB	DATE OF INJURY	START DATE	END DATE	BI-WEEKLY BENEFIT	ESTIMATED LIABILITY UNDISCOUNTED	ESTIMATED LIABILITY DISCOUNTED
(1)	(2)	(3)	(4)	(5)	(6)	(7)	(8)	(9)	(10)	(11)	(12)	(13)	(14)
671	197914499		{FA26D982-3503-11D5-A715-005088BC5C186}	Direct Pay	Bi-Weekly	MALE	6/3/1951	2/28/1979	1/3/2025		\$34.84	\$16,954	\$12,493
672	197914598		{FB475162-3503-11D5-A715-005088BC5C186}	Reimbursement	Bi-Weekly	FEMALE	2/15/1943	3/21/1979	3/21/1979	11/15/2012	\$121.00	\$0	\$0
673	197914919		{FB4749BD-3503-11D5-A715-005088BC5C186}	Reimbursement	Bi-Weekly	MALE	1/8/1949	2/20/1979	4/16/2022		\$49.70	\$0	\$0
674	197915029		{FBD18F5F-3503-11D5-A715-005088BC5C186}	Direct Pay	Bi-Weekly	MALE	8/17/1937	1/29/1979	3/25/2012		\$62.64	\$15,269	\$12,965
675	197915029		{F553D86C-3503-11D5-A715-005088BC5C186}	Direct Pay	Bi-Weekly	MALE	8/17/1937	1/29/1979	11/28/2012		\$20.88	\$5,090	\$4,322
676	197915735		{F60DAE80-3503-11D5-A715-005088BC5C186}	Reimbursement	Bi-Weekly	MALE	5/3/1941	2/23/1979	3/19/2023		\$11.26	\$3,411	\$2,804
677	197915735		{F60DAE80-3503-11D5-A715-005088BC5C186}	Reimbursement	On-Demand	MALE	5/3/1941	2/23/1979	7/18/1989	3/23/2013	\$11.26	\$0	\$0
678	197915764	Suspended	{FB474AD2-3503-11D5-A715-005088BC5C186}	Reimbursement	Bi-Weekly	MALE	12/26/1933	3/21/1979	8/27/1979	8/14/2020	\$60.16	\$0	\$0
679	197916377	Suspended	{F78D9D06-3503-11D5-A715-005088BC5C186}	Reimbursement	Bi-Weekly	MALE	1/29/1954	2/22/1979	10/18/1979		\$99.94	\$0	\$0
680	197916465		{FC548F8F-3503-11D5-A715-005088BC5C186}	Direct Pay	Bi-Weekly	MALE	9/1/1957	2/28/1979	8/16/2030		\$31.54	\$8,866	\$5,886
681	197916974		{FC54876C-3503-11D5-A715-005088BC5C186}	Direct Pay	Bi-Weekly	MALE	9/3/1936	4/17/1979	6/23/1993		\$12.50	\$2,873	\$2,458
682	197916974		{F60DBE2A-3503-11D5-A715-005088BC5C186}	Reimbursement	Bi-Weekly	MALE	9/3/1936	4/17/1979	5/3/1981		\$46.70	\$10,732	\$9,185
683	197917085		{FB474A7D-3503-11D5-A715-005088BC5C186}	Reimbursement	On-Demand	MALE	4/9/1945	3/23/1979	5/29/1980	11/13/2010	\$44.90	\$0	\$0
684	197917085		{FB474A7D-3503-11D5-A715-005088BC5C186}	Reimbursement	Bi-Weekly	MALE	4/9/1945	3/23/1979	6/15/2019		\$44.90	\$16,798	\$13,304
685	197918257		{FBD1835B-3503-11D5-A715-005088BC5C186}	Reimbursement	On-Demand	MALE	8/15/1934	4/10/1979	5/9/1979		\$145.20	\$0	\$0
686	197918381		{FB47533F-3503-11D5-A715-005088BC5C186}	Reimbursement	Bi-Weekly	MALE	2/5/1955	4/13/1979	7/22/1999		\$103.38	\$60,018	\$42,895
687	197918565		{FA26D58F-3503-11D5-A715-005088BC5C186}	Direct Pay	Bi-Weekly	FEMALE	6/19/1947	4/23/1979	5/28/2021		\$14.58	\$5,232	\$4,176
688	197918565		{FB474D69-3503-11D5-A715-005088BC5C186}	Reimbursement	Bi-Weekly	FEMALE	6/19/1947	4/23/1979	7/9/2021		\$77.78	\$27,911	\$22,279
689	197918611		{21E11E8D-166B-4F48-8E9B-45905695EA47}	Direct Pay	Bi-Weekly	FEMALE	3/13/1952	4/17/1979	2/4/2026		\$57.20	\$23,484	\$17,356
690	197919091		{FC54AE51-3503-11D5-A715-005088BC5C186}	Billing	Bi-Weekly	MALE	8/21/1933	5/3/1979	9/25/2008		\$242.00	\$45,763	\$40,092
691	197919122		{FC54C1AE-3503-11D5-A715-005088BC5C186}	Direct Pay	Bi-Weekly	FEMALE	11/24/1943	12/22/1977	4/12/2017		\$138.32	\$40,896	\$33,753
692	197920128		{FB475018-3503-11D5-A715-005088BC5C186}	Reimbursement	Bi-Weekly	MALE	7/10/1936	2/27/1979	9/13/2003		\$121.00	\$27,538	\$23,595
693	197920150		{FB474DC1-3503-11D5-A715-005088BC5C186}	Reimbursement	On-Demand	FEMALE	2/3/1954	2/14/1979	6/15/1980		\$47.20	\$0	\$0
694	197921385		{68A98E88-4171-4813-ADB7-FC968F2647F7}	Direct Pay	Bi-Weekly	MALE	9/9/1945	4/13/1979	4/24/2013		\$37.72	\$14,415	\$11,369
695	197921645		{FB474F5C-3503-11D5-A715-005088BC5C186}	Direct Pay	Bi-Weekly	MALE	8/15/1946	12/13/1978	2/12/2020		\$112.00	\$44,833	\$35,033
696	197921768		{F60DC43B-3503-11D5-A715-005088BC5C186}	Direct Pay	Bi-Weekly	FEMALE	5/21/1953	5/4/1979	2/15/2026		\$65.44	\$28,434	\$20,744
697	197921815		{FC54AEBA-3503-11D5-A715-005088BC5C186}	Reimbursement	Bi-Weekly	MALE	5/31/1954	2/21/1979	12/29/1980	7/18/2022	\$193.60	\$0	\$0
698	197921884		{D3CD6913-C2C6-4385-A643-F5E37CAFF5EE}	Reimbursement	Bi-Weekly	FEMALE	6/9/1954	5/3/1979	4/1/2019		\$121.00	\$60,495	\$44,972
699	197922245		{FBD18670-3503-11D5-A715-005088BC5C186}	Reimbursement	On-Demand	MALE	7/21/1944	1/19/1979	7/21/1980	9/12/2007	\$38.96	\$0	\$0
700	197922610		{FC54AF41-3503-11D5-A715-005088BC5C186}	Billing	Bi-Weekly	MALE	10/30/1940	5/10/1979	12/21/2014		\$242.00	\$71,265	\$58,854
701	197922899		{FBD18286-3503-11D5-A715-005088BC5C186}	Reimbursement	Bi-Weekly	MALE	3/21/1956	5/21/1979	10/20/2028		\$25.08	\$12,389	\$8,094
702	197923535		{FBD19DDE-3503-11D5-A715-005088BC5C186}	Reimbursement	Bi-Weekly	MALE	8/15/1945	4/25/1979	2/28/2018		\$138.60	\$52,780	\$41,656
703	197923925		{FB474C1D-3503-11D5-A715-005088BC5C186}	Reimbursement	Bi-Weekly	MALE	12/19/1932	3/12/1979	11/27/2003		\$106.66	\$19,298	\$16,988
704	197923940		{FC54AE80-3503-11D5-A715-005088BC5C186}	Billing	Bi-Weekly	MALE	12/28/1937	10/30/1978	8/18/2012		\$224.00	\$55,825	\$47,258
705	197924915		{FC54C141-3503-11D5-A715-005088BC5C186}	Direct Pay	Bi-Weekly	MALE	3/4/1942	4/6/1979	10/18/2015		\$103.60	\$32,889	\$26,830
706	197925011		{FBD18711-3503-11D5-A715-005088BC5C186}	Reimbursement	Bi-Weekly	MALE	8/13/1952	5/7/1979	12/8/1979	10/30/2020	\$161.34	\$0	\$0
707	197925233		{FB474C52-3503-11D5-A715-005088BC5C186}	Reimbursement	Bi-Weekly	MALE	11/25/1947	5/21/1979	9/18/1979	10/11/2011	\$51.84	\$0	\$0
708	197925233		{FB474C52-3503-11D5-A715-005088BC5C186}	Reimbursement	Bi-Weekly	MALE	11/25/1947	5/21/1979	8/6/2021		\$51.84	\$22,081	\$17,032
709	197925425		{FB473FE6-3503-11D5-A715-005088BC5C186}	Reimbursement	Bi-Weekly	MALE	8/14/1951	2/21/1978	2/22/1978	10/29/2004	\$22.62	\$0	\$0
710	197925425		{FB473FE6-3503-11D5-A715-005088BC5C186}	Reimbursement	Bi-Weekly	MALE	8/14/1951	2/21/1978	1/22/2025		\$22.62	\$11,058	\$8,120
711	197925426		{FA26DA17-3503-11D5-A715-005088BC5C186}	Reimbursement	Bi-Weekly	MALE	2/24/1949	9/26/1977	11/7/1977	12/29/1999	\$13.34	\$0	\$0
712	197925426		{0C610DB6-C801-455E-8A51-7EA57C800E14}	Direct Pay	Bi-Weekly	MALE	2/24/1949	9/26/1977	4/1/2021		\$26.68	\$7,602	\$6,182
713	197925858		{FB474D16-3503-11D5-A715-005088BC5C186}	Reimbursement	On-Demand	MALE	10/23/1921	4/30/1979	4/24/1980		\$90.60	\$0	\$0
714	197926197		{FC54A7FD-3503-11D5-A715-005088BC5C186}	Direct Pay	Bi-Weekly	MALE	8/4/1943	5/18/1979	10/3/2017		\$193.60	\$40,127	\$34,149
715	197926551		{FB4753B4-3503-11D5-A715-005088BC5C186}	Reimbursement	Bi-Weekly	MALE	2/20/1946	5/29/1979	5/29/1979	7/31/2015	\$121.00	\$0	\$0
716	197926551		{FB4753B4-3503-11D5-A715-005088BC5C186}	Reimbursement	Bi-Weekly	MALE	2/20/1946	5/29/1979	10/1/2019		\$121.00	\$47,298	\$37,137
717	197926598		{FB47527C-3503-11D5-A715-005088BC5C186}	Reimbursement	Bi-Weekly	MALE	3/7/1950	5/8/1979	6/1/2023		\$121.00	\$57,253	\$43,130
718	197927260		{FB474A8E-3503-11D5-A715-005088BC5C186}	Reimbursement	On-Demand	FEMALE	7/1/1947	3/7/1979	9/10/1991		\$50.74	\$0	\$0
719	197928693		{FBD1863B-3503-11D5-A715-005088BC5C186}	Reimbursement	Bi-Weekly	FEMALE	12/18/1944	5/11/1978	10/1/2018		\$32.60	\$10,230	\$8,362
720	197929128		{FC54A829-3503-11D5-A715-005088BC5C186}	Reimbursement	Bi-Weekly	FEMALE	10/7/1952	6/1/1979	7/2/2019		\$94.88	\$44,067	\$33,341
721	197929810		{FC54EEA-3503-11D5-A715-005088BC5C186}	Billing	Bi-Weekly	MALE	1/7/1938	6/21/1979	5/17/2012		\$242.00	\$60,423	\$51,138
722	197929818		{FBD19EC3-3503-11D5-A715-005088BC5C186}	Reimbursement	On-Demand	MALE	9/30/1943	12/21/1978	1/25/1979	2/5/2013	\$168.00	\$0	\$0
723	197929818		{FBD19EC3-3503-11D5-A715-005088BC5C186}	Reimbursement	Bi-Weekly	MALE	9/30/1943	12/21/1978	6/26/2017		\$168.00	\$0	\$0
724	197930253	Suspended	{FB4751F6-3503-11D5-A715-005088BC5C186}	Reimbursement	Bi-Weekly	MALE	8/5/1945	6/21/1979	10/25/2019	8/30/2023	\$121.00	\$0	\$0
725	197930328		{F60DD1CC-3503-11D5-A715-005088BC5C186}	Reimbursement	Bi-Weekly	MALE	4/12/1949	6/12/1979	9/15/2022		\$87.12	\$39,576	\$30,095
726	197930387		{F60DBE55-3503-11D5-A715-005088BC5C186}	Reimbursement	Bi-Weekly	MALE	8/3/1940	6/26/1979	6/14/2015		\$57.56	\$16,717	\$13,836
727	197930409		{FC54AEC2-3503-11D5-A715-005088BC5C186}	Billing	Bi-Weekly	MALE	9/10/1936	6/29/1979	7/7/2011		\$242.00	\$55,679	\$47,642
728	197930431		{FC54ACB4-3503-11D5-A715-005088BC5C186}	Direct Pay	Bi-Weekly	MALE	8/19/1946	5/31/1979	5/31/1979		\$193.60	\$77,543	\$60,585
729	197930472		{FB475281-3503-11D5-A715-005088BC5C186}	Reimbursement	Bi-Weekly	MALE	12/15/1948	7/9/1979	9/2/2022		\$121.00	\$54,153	\$41,319
730	197930930		{FC54AF92-3503-11D5-A715-005088BC5C186}	Billing	Bi-Weekly	MALE	8/15/1946	6/27/1979	9/20/2019		\$242.00	\$96,872	\$75,696
731	197931142		{FBD18318-3503-11D5-A715-005088BC5C186}	Reimbursement	Bi-Weekly	FEMALE	10/31/1950	11/28/1978	11/22/1978	3/3/2014	\$67.78	\$0	\$0

INDEX	CLAIM NUMBER	CLAIM STATUS	SUB CLAIM NUMBER	PAYMENT TYPE	RUN TYPE	GENDER	DOB	DATE OF INJURY	START DATE	END DATE	BI-WEEKLY BENEFIT	ESTIMATED LIABILITY UNDISCOUNTED	ESTIMATED LIABILITY DISCOUNTED
(1)	(2)	(3)	(4)	(5)	(6)	(7)	(8)	(9)	(10)	(11)	(12)	(13)	(14)
732	197931142		{FBD18318-3503-11D5-A715-00508BC5C186}	Reimbursement	Bi-Weekly	FEMALE	10/31/1950	11/28/1978	11/29/2023		\$67.78	\$28,775	\$22,211
733	197931487		{FBD19D08D-3503-11D5-A715-00508BC5C186}	Reimbursement	Bi-Weekly	MALE	8/3/1938	3/21/1979	5/15/2022		\$150.66	\$38,920	\$32,781
734	197931491		{FC54AE80-3503-11D5-A715-00508BC5C186}	Billing	Bi-Weekly	MALE	10/11/1934	6/15/1979	9/20/2009		\$242.00	\$49,315	\$42,836
735	197931833		{FB474DA2-3503-11D5-A715-00508BC5C186}	Reimbursement	Bi-Weekly	MALE	12/12/1952	2/8/1979	2/8/2026		\$57.40	\$28,173	\$20,019
736	197933124		{FB4732E9-3503-11D5-A715-00508BC5C186}	Reimbursement	Bi-Weekly	MALE	7/1/1944	7/23/1979	3/27/2011	1/15/2018	\$21.30	\$0	\$0
737	197933513		{FBD182B9-3503-11D5-A715-00508BC5C186}	Reimbursement	Bi-Weekly	MALE	9/26/1941	7/26/1979	2/7/2016		\$36.30	\$11,248	\$9,213
738	197933517		{FB474C2A-3503-11D5-A715-00508BC5C186}	Reimbursement	Bi-Weekly	MALE	8/29/1949	7/21/1979	8/22/2023		\$56.26	\$26,002	\$19,695
739	197933517		{FB474C2A-3503-11D5-A715-00508BC5C186}	Reimbursement	Bi-Weekly	MALE	8/29/1949	7/21/1979	7/21/1979	6/15/2014	\$56.26	\$0	\$0
740	197933541		{F60DB69C-3503-11D5-A715-00508BC5C186}	Reimbursement	Bi-Weekly	FEMALE	11/21/1947	7/21/1979	10/5/2021		\$53.80	\$19,740	\$15,691
741	197934702		{FB475121-3503-11D5-A715-00508BC5C186}	Reimbursement	Bi-Weekly	MALE	10/28/1949	7/17/1979	11/12/1979	9/2/2018	\$121.00	\$0	\$0
742	197934702		{FB475121-3503-11D5-A715-00508BC5C186}	Reimbursement	Bi-Weekly	MALE	10/28/1949	7/17/1979	8/18/2023		\$121.00	\$56,345	\$42,605
743	197934704		{Z2A5EC3B-7274-4C14-BEE2-AC5CE69C7D4F}	Reimbursement	Bi-Weekly	MALE	6/11/1951	10/17/1978	10/1/2019		\$52.26	\$26,135	\$19,427
744	197934704		{C08CA4D5-B48C-4C5B-B259-86007458A157}	Reimbursement	Bi-Weekly	MALE	6/11/1951	10/17/1978	10/1/2019		\$101.24	\$50,629	\$37,635
745	197934788		{F78DAB7A-3503-11D5-A715-00508BC5C186}	Reimbursement	Bi-Weekly	MALE	10/14/1942	4/23/1979	7/16/1979	6/20/1999	\$58.14	\$0	\$0
746	197934789		{AB6FF916-EB33-4ED1-AEE6-DF6FF9681F70}	Reimbursement	Bi-Weekly	MALE	10/10/1943	6/28/1979	9/27/2019		\$72.94	\$25,248	\$20,288
747	197934932		{FB4752CA-3503-11D5-A715-00508BC5C186}	Reimbursement	Bi-Weekly	MALE	6/11/1950	6/4/1979	6/5/1979	4/23/2019	\$121.00	\$0	\$0
748	197935046		{FB4749C4-3503-11D5-A715-00508BC5C186}	Reimbursement	Bi-Weekly	MALE	3/27/1949	2/24/1979	7/1/1979	5/26/2012	\$47.46	\$0	\$0
749	197935046		{FB4749C4-3503-11D5-A715-00508BC5C186}	Reimbursement	Bi-Weekly	MALE	3/27/1949	2/24/1979	3/28/2023		\$47.46	\$21,515	\$16,368
750	197935116		{FB47433D-3503-11D5-A715-00508BC5C186}	Reimbursement	Bi-Weekly	MALE	8/15/1939	5/14/1979	3/3/2014		\$35.20	\$9,665	\$8,068
751	197935123		{FB4750E2-3503-11D5-A715-00508BC5C186}	Reimbursement	On-Demand	MALE	11/13/1945	6/12/1979	11/27/1979		\$105.46	\$0	\$0
752	197935686		{FC54C1A8-3503-11D5-A715-00508BC5C186}	Direct Pay	Bi-Weekly	MALE	2/8/1951	3/16/1979	3/6/2023		\$112.00	\$55,201	\$41,180
753	197937132		{FC54AF88-3503-11D5-A715-00508BC5C186}	Billing	Bi-Weekly	MALE	1/5/1945	4/12/1979	8/4/2018		\$242.00	\$89,363	\$70,951
754	197937166		{F60DAC41-3503-11D5-A715-00508BC5C186}	Reimbursement	Bi-Weekly	MALE	5/9/1948	7/23/1979	2/14/2022		\$100.00	\$4,351	\$3,341
755	197937452		{FBD18672-3503-11D5-A715-00508BC5C186}	Reimbursement	Bi-Weekly	FEMALE	1/2/1947	10/8/1975	4/24/2026		\$45.14	\$13,700	\$10,620
756	197937505		{FC54B15A-3503-11D5-A715-00508BC5C186}	Reimbursement	Bi-Weekly	FEMALE	4/24/1944	3/26/1980	3/27/1980	12/4/2014	\$235.80	\$0	\$0
757	197937505		{FC54B15A-3503-11D5-A715-00508BC5C186}	Reimbursement	Bi-Weekly	FEMALE	4/24/1944	3/26/1980	9/19/2018		\$235.80	\$71,345	\$58,664
758	197937521		{FB474B69-3503-11D5-A715-00508BC5C186}	Direct Pay	Bi-Weekly	MALE	10/15/1953	8/20/1979	5/12/2027		\$88.50	\$42,164	\$29,016
759	197937707		{FBD19CA3-3503-11D5-A715-00508BC5C186}	Reimbursement	On-Demand	FEMALE	1/21/1920	5/29/1977	5/30/1977		\$156.00	\$0	\$0
760	197937900		{FC54A70E-3503-11D5-A715-00508BC5C186}	Reimbursement	Bi-Weekly	MALE	11/8/1942	12/21/1978	1/28/2015		\$74.64	\$24,596	\$19,937
761	197938044		{FB475314-3503-11D5-A715-00508BC5C186}	Reimbursement	Bi-Weekly	MALE	4/29/1943	8/10/1979	2/27/2017		\$121.00	\$40,892	\$33,000
762	197938359		{FB47524F-3503-11D5-A715-00508BC5C186}	Direct Pay	Bi-Weekly	FEMALE	11/29/1941	7/6/1979	1/18/2016		\$101.60	\$26,759	\$22,475
763	197939204		{FB4752CC-3503-11D5-A715-00508BC5C186}	Reimbursement	Bi-Weekly	MALE	8/26/1950	4/5/1979	4/6/1979	12/30/2007	\$121.00	\$0	\$0
764	197939204		{C3F5E313-982E-4885-89A9-21B648E356E5}	Direct Pay	Bi-Weekly	MALE	8/26/1950	4/5/1979	4/12/2024		\$121.00	\$58,462	\$43,823
765	197939208		{FB474742-3503-11D5-A715-00508BC5C186}	Direct Pay	Bi-Weekly	MALE	9/18/1950	8/22/1979	7/14/2024		\$75.32	\$36,418	\$27,262
766	197939214	Suspended	{FBD19DD1-3503-11D5-A715-00508BC5C186}	Reimbursement	Bi-Weekly	MALE	2/19/1941	8/29/1979	8/30/1979	9/30/2011	\$181.50	\$0	\$0
767	197939214	Suspended	{FBD19DD1-3503-11D5-A715-00508BC5C186}	Reimbursement	Bi-Weekly	MALE	2/19/1941	8/29/1979	5/18/2015		\$181.50	\$0	\$0
768	197939650		{FBD19E13-3503-11D5-A715-00508BC5C186}	Direct Pay	Bi-Weekly	MALE	8/22/1946	9/6/1979	12/1/2019		\$181.50	\$72,725	\$56,817
769	197939709		{FC54B156-3503-11D5-A715-00508BC5C186}	Reimbursement	Bi-Weekly	MALE	11/18/1942	8/13/1979	1/24/2017		\$217.80	\$71,876	\$58,246
770	197939709		{FC54B156-3503-11D5-A715-00508BC5C186}	Reimbursement	Bi-Weekly	MALE	11/18/1942	8/13/1979	11/9/1979	6/11/2013	\$217.80	\$0	\$0
771	197940120		{FB474C19-3503-11D5-A715-00508BC5C186}	Reimbursement	Bi-Weekly	MALE	8/13/1949	8/22/1979	10/15/2022		\$63.78	\$29,418	\$22,293
772	197940120		{FB474C19-3503-11D5-A715-00508BC5C186}	Reimbursement	Bi-Weekly	MALE	8/13/1949	8/22/1979	1/21/1983	12/19/2014	\$63.78	\$0	\$0
773	197940193		{FB4747CE-3503-11D5-A715-00508BC5C186}	Reimbursement	On-Demand	MALE	6/30/1932	8/29/1979	10/31/1979		\$56.20	\$0	\$0
774	197940269		{FB474BDF-3503-11D5-A715-00508BC5C186}	Reimbursement	Bi-Weekly	MALE	12/17/1947	7/19/1979	9/10/2021		\$58.56	\$25,014	\$19,282
775	197940392		{FBD18325-3503-11D5-A715-00508BC5C186}	Reimbursement	On-Demand	MALE	2/16/1949	11/15/1978	11/15/1979		\$65.22	\$0	\$0
776	197940684		{FB473FA2-3503-11D5-A715-00508BC5C186}	Reimbursement	Bi-Weekly	MALE	3/2/1944	9/12/1979	2/1/2018		\$31.96	\$11,296	\$9,042
777	197940684		{FB473FA2-3503-11D5-A715-00508BC5C186}	Reimbursement	Bi-Weekly	MALE	3/2/1944	9/12/1979	1/31/2018		\$31.96	\$11,296	\$9,042
778	197941402		{F60DBE9B-3503-11D5-A715-00508BC5C186}	Reimbursement	On-Demand	MALE	6/7/1946	8/29/1979	9/1/1984		\$97.50	\$0	\$0
779	197941750		{FB4750FB-3503-11D5-A715-00508BC5C186}	Direct Pay	Bi-Weekly	MALE	1/26/1950	1/26/1979	2/15/2024		\$121.00	\$36,220	\$29,220
780	197941757		{FB47516D-3503-11D5-A715-00508BC5C186}	Reimbursement	Bi-Weekly	MALE	5/5/1944	7/24/1979	1/17/2018		\$117.40	\$41,865	\$33,457
781	197941966		{FB4734B7-3503-11D5-A715-00508BC5C186}	Reimbursement	Bi-Weekly	MALE	9/18/1958	3/16/1978	5/1/1980		\$17.66	\$11,710	\$8,044
782	197942211		{F91E3192-3503-11D5-A715-00508BC5C186}	Reimbursement	Bi-Weekly	MALE	11/6/1945	9/11/1979	7/7/2009	1/10/2016	\$113.74	\$0	\$0
783	197942211		{F91E3192-3503-11D5-A715-00508BC5C186}	Reimbursement	Bi-Weekly	MALE	11/6/1945	9/11/1979	1/14/2020		\$113.74	\$43,815	\$34,502
784	197942230		{FB473C70-3503-11D5-A715-00508BC5C186}	Reimbursement	Bi-Weekly	FEMALE	10/10/1937	9/11/1979	9/8/2012		\$36.74	\$7,485	\$6,501
785	197942868		{FBD19AF8-3503-11D5-A715-00508BC5C186}	Reimbursement	Bi-Weekly	MALE	10/13/1951	7/9/1979	6/28/2025		\$84.00	\$40,441	\$29,420
786	197942868		{FBD19AF8-3503-11D5-A715-00508BC5C186}	Reimbursement	Bi-Weekly	MALE	10/13/1951	7/9/1979	7/15/1981	3/31/2015	\$84.00	\$0	\$0
787	197943274		{FB474E5E-3503-11D5-A715-00508BC5C186}	Reimbursement	Bi-Weekly	MALE	4/28/1950	9/19/1979	10/21/2023		\$77.94	\$37,112	\$27,916
788	197943617		{F78DA96C-3503-11D5-A715-00508BC5C186}	Reimbursement	Bi-Weekly	MALE	2/5/1957	6/18/1979	2/21/1991	4/15/2020	\$44.64	\$0	\$0
789	197943853		{FB47435D-3503-11D5-A715-00508BC5C186}	Reimbursement	Bi-Weekly	MALE	11/3/1945	9/25/1979	1/28/2020		\$36.10	\$13,901	\$10,947
790	197944028		{FBD183FC-3503-11D5-A715-00508BC5C186}	Direct Pay	Bi-Weekly	MALE	12/14/1952	9/12/1979	6/13/2027		\$108.26	\$49,368	\$34,229
791	197944031		{FC54AA3A-3503-11D5-A715-00508BC5C186}	Billing	Bi-Weekly	MALE	3/5/1945	5/13/1978	8/6/2018		\$122.00	\$45,423	\$36,007
792	197944101		{FCD7BD3B-3503-11D5-A715-00508BC5C186}	Direct Pay	Bi-Weekly	MALE	12/26/1950	3/22/1979	7/20/2024		\$242.00	\$118,410	\$88,387

INDEX	CLAIM NUMBER	CLAIM STATUS	SUB CLAIM NUMBER	PAYMENT TYPE	RUN TYPE	GENDER	DOB	DATE OF INJURY	START DATE	END DATE	BI-WEEKLY BENEFIT	ESTIMATED LIABILITY UNDISCOUNTED	ESTIMATED LIABILITY DISCOUNTED
(1)	(2)	(3)	(4)	(5)	(6)	(7)	(8)	(9)	(10)	(11)	(12)	(13)	(14)
793	197944860		{FBD18378-3503-11D5-A715-00508BC5C186}	Reimbursement	Bi-Weekly	MALE	10/5/1955	9/20/1979	2/7/1980	3/16/2022	\$122.30	\$0	\$0
794	197945045		{FA26D380-3503-11D5-A715-00508BC5C186}	Direct Pay	Bi-Weekly	MALE	6/20/1950	9/25/1979	5/1/1991		\$20.54	\$6,277	\$5,046
795	197945113		{FC54AE53-3503-11D5-A715-00508BC5C186}	Billing	Bi-Weekly	MALE	6/17/1933	4/19/1979	9/11/2008		\$242.00	\$45,208	\$39,658
796	197945390		{FA26D104-3503-11D5-A715-00508BC5C186}	Reimbursement	Bi-Weekly	FEMALE	8/28/1932	10/12/1979	10/13/2002		\$21.46	\$3,093	\$2,785
797	197945839		{FA26B1C1B-3503-11D5-A715-00508BC5C186}	Direct Pay	Bi-Weekly	MALE	6/2/1950	8/9/1979	8/4/2023		\$15.70	\$7,508	\$5,641
798	197946374		{2406B05D-0990-4B68-9D33-D97B1EFE7CC5}	Direct Pay	Bi-Weekly	MALE	9/13/1950	6/1/1979	4/24/2024		\$101.68	\$49,235	\$36,887
799	197946386		{FBD18120-3503-11D5-A715-00508BC5C186}	Reimbursement	Bi-Weekly	MALE	3/13/1939	6/18/1979	7/11/2013		\$137.14	\$0	\$0
800	197946386		{FBD18120-3503-11D5-A715-00508BC5C186}	Reimbursement	Bi-Weekly	MALE	3/13/1939	6/18/1979	5/11/2013		\$137.14	\$0	\$0
801	197947002		{FB473435-3503-11D5-A715-00508BC5C186}	Reimbursement	Bi-Weekly	MALE	4/18/1944	10/20/1979	4/16/2018		\$22.64	\$8,054	\$6,440
802	197947152		{FBD19EAB-3503-11D5-A715-00508BC5C186}	Reimbursement	Bi-Weekly	MALE	6/25/1949	9/4/1979	9/4/1979	9/15/2022	\$181.50	\$0	\$0
803	197947370		{FC54A9A0-3503-11D5-A715-00508BC5C186}	Billing	Bi-Weekly	MALE	7/3/1930	10/22/1979	1/1/1980		\$178.40	\$27,263	\$24,409
804	197947406		{6426603C-01D6-4C6D-A8D7-B50448DA32DB}	Direct Pay	Bi-Weekly	MALE	7/14/1939	7/8/1979	4/22/2015		\$73.60	\$20,102	\$16,794
805	197947546		{F60DBE39-3503-11D5-A715-00508BC5C186}	Reimbursement	Bi-Weekly	MALE	6/16/1940	11/2/1977	3/25/2009		\$47.84	\$13,786	\$11,424
806	197947605		{37580911-C5F5-4E87-980B-BA561401689E}	Reimbursement	Bi-Weekly	FEMALE	5/7/1931	10/18/1977	3/26/2019		\$40.00	\$0	\$0
807	197948153		{FC54C2BD-3503-11D5-A715-00508BC5C186}	Direct Pay	Bi-Weekly	FEMALE	12/20/1949	9/12/1979	7/28/1980	10/4/2019	\$242.00	\$0	\$0
808	197948153		{FC54C2BD-3503-11D5-A715-00508BC5C186}	Direct Pay	Bi-Weekly	FEMALE	12/20/1949	9/12/1979	9/2/2023		\$242.00	\$84,656	\$66,661
809	197948297		{FBD180AF-3503-11D5-A715-00508BC5C186}	Direct Pay	Bi-Weekly	MALE	3/4/1947	8/9/1979	10/6/2020		\$133.10	\$54,740	\$42,537
810	197948337		{F60DAC47-3503-11D5-A715-00508BC5C186}	Reimbursement	Bi-Weekly	MALE	2/14/1944	10/17/1979	3/4/2018		\$33.60	\$11,847	\$9,488
811	197948416	Suspended	{F78D90E7-3503-11D5-A715-00508BC5C186}	Reimbursement	Bi-Weekly	MALE	9/12/1941	8/26/1983	4/3/2016		\$96.80	\$0	\$0
812	197948657		{FB47512C-3503-11D5-A715-00508BC5C186}	Reimbursement	On-Demand	FEMALE	10/22/1942	10/17/1979	7/1/1992		\$116.26	\$0	\$0
813	197948753		{FB474475-3503-11D5-A715-00508BC5C186}	Reimbursement	Bi-Weekly	MALE	6/13/1931	8/8/1978	1/16/2005		\$50.00	\$0	\$0
814	197948939		{FB4752A3-3503-11D5-A715-00508BC5C186}	Reimbursement	Bi-Weekly	MALE	3/23/1950	9/28/1979	10/30/2023		\$121.00	\$57,364	\$43,194
815	197948939		{FB4752A3-3503-11D5-A715-00508BC5C186}	Reimbursement	Bi-Weekly	MALE	3/23/1950	9/28/1979	9/28/1979	11/29/2018	\$121.00	\$0	\$0
816	197948969		{FB47505D-3503-11D5-A715-00508BC5C186}	Direct Pay	Bi-Weekly	MALE	1/18/1945	10/3/1979	1/23/2019		\$167.48	\$61,961	\$49,177
817	197949106		{FB47439C-3503-11D5-A715-00508BC5C186}	Reimbursement	Bi-Weekly	FEMALE	10/29/1951	10/18/1979	7/1/1980		\$33.44	\$14,877	\$11,366
818	197949315		{FB474F69-3503-11D5-A715-00508BC5C186}	Direct Pay	Bi-Weekly	MALE	1/20/1949	5/1/1978	4/24/2022		\$112.00	\$50,354	\$38,382
819	197949324		{FC54C1F9-3503-11D5-A715-00508BC5C186}	Direct Pay	Bi-Weekly	MALE	5/1/1946	9/4/1979	10/9/2012		\$193.60	\$76,398	\$59,871
820	197949573		{FB4751E6-3503-11D5-A715-00508BC5C186}	Reimbursement	Bi-Weekly	MALE	12/7/1947	8/23/1979	9/30/1980	11/7/2021	\$121.00	\$0	\$0
821	197949645		{FBD182D3-3503-11D5-A715-00508BC5C186}	Reimbursement	On-Demand	MALE	9/8/1935	11/16/1979	6/22/1980		\$55.36	\$0	\$0
822	197949910		{5FC8AB4B-2D92-4AE0-A935-1F344FE7F0DE}	Direct Pay	Bi-Weekly	MALE	7/24/1952	10/31/1979	10/25/2025		\$181.50	\$55,708	\$42,784
823	197949961		{FB473368-3503-11D5-A715-00508BC5C186}	Direct Pay	Bi-Weekly	MALE	6/3/1935	8/24/1979	11/29/2009		\$90.16	\$19,139	\$16,543
824	197949967		{FB47521F-3503-11D5-A715-00508BC5C186}	Reimbursement	Bi-Weekly	MALE	6/30/1948	5/7/1980	7/23/2022		\$121.00	\$52,997	\$40,630
825	197950251		{FB475206-3503-11D5-A715-00508BC5C186}	Reimbursement	Bi-Weekly	MALE	10/6/1946	11/2/1979	11/3/1979		\$121.00	\$48,779	\$38,062
826	197951184		{FC54C105-3503-11D5-A715-00508BC5C186}	Direct Pay	Bi-Weekly	MALE	5/10/1938	11/1/1979	6/25/1983		\$121.96	\$31,071	\$26,222
827	197951933		{F60DC438-3503-11D5-A715-00508BC5C186}	Direct Pay	Bi-Weekly	FEMALE	6/1/1944	6/20/1979	11/2/2018		\$59.84	\$18,209	\$14,959
828	197951953		{F60DBEDF-3503-11D5-A715-00508BC5C186}	Billing	Bi-Weekly	MALE	6/25/1950	6/10/1979	5/10/1979		\$209.16	\$100,295	\$75,316
829	197951953		{FA26D966-3503-11D5-A715-00508BC5C186}	Reimbursement	Bi-Weekly	MALE	6/25/1950	5/10/1979	2/14/2015		\$16.42	\$7,874	\$5,913
830	197952015		{FB473AFF-3503-11D5-A715-00508BC5C186}	Reimbursement	Bi-Weekly	MALE	4/3/1951	10/12/1979	11/1/2009	9/2/2024	\$85.30	\$0	\$0
831	197952015		{FB473AFF-3503-11D5-A715-00508BC5C186}	Reimbursement	Bi-Weekly	MALE	4/3/1951	10/12/1979	9/2/2024		\$97.02	\$47,643	\$35,364
832	197952169		{FBD192E6-3503-11D5-A715-00508BC5C186}	Reimbursement	On-Demand	FEMALE	4/8/1942	11/9/1979	5/20/1981		\$36.66	\$0	\$0
833	197952237		{FB474CC2-3503-11D5-A715-00508BC5C186}	Reimbursement	Bi-Weekly	MALE	11/12/1951	11/4/1979	10/24/2025		\$52.92	\$25,150	\$18,178
834	197952249		{FC54C073-3503-11D5-A715-00508BC5C186}	Direct Pay	Bi-Weekly	MALE	7/1/1936	11/5/1979	12/28/2010		\$74.34	\$16,890	\$14,475
835	197952365		{FB473AA7-3503-11D5-A715-00508BC5C186}	Direct Pay	Bi-Weekly	MALE	9/8/1942	11/9/1979	5/19/2016		\$42.36	\$13,830	\$11,228
836	197952610	Suspended	{FB475193-3503-11D5-A715-00508BC5C186}	Reimbursement	Bi-Weekly	MALE	9/19/1943	11/16/1979	11/17/1979	6/27/2020	\$121.00	\$0	\$0
837	197952983		{0699A342-CB58-43C0-8CC9-E005DD8AEBDD}	Direct Pay	Bi-Weekly	FEMALE	8/26/1954	11/6/1979	4/14/2018	10/25/2025	\$17.62	\$610	\$598
838	197953047		{FC54AF5C-3503-11D5-A715-00508BC5C186}	Billing	Bi-Weekly	MALE	11/3/1941	10/29/1979	5/11/2016		\$242.00	\$45,051	\$38,844
839	197953594		{FB474A43-3503-11D5-A715-00508BC5C186}	Direct Pay	Bi-Weekly	MALE	1/21/1944	11/9/1979	3/28/2018		\$75.60	\$26,564	\$21,287
840	197953659		{FBD186A0-3503-11D5-A715-00508BC5C186}	Reimbursement	On-Demand	MALE	9/3/1955	11/16/1979	8/16/1980		\$50.46	\$0	\$0
841	197953696		{FC54AE8C-3503-11D5-A715-00508BC5C186}	Billing	Bi-Weekly	MALE	3/18/1944	2/25/1977	5/9/2018		\$208.00	\$44,754	\$37,906
842	197954102	Suspended	{FA26C57F-3503-11D5-A715-00508BC5C186}	Reimbursement	Bi-Weekly	MALE	6/1/1950	7/26/1979	5/16/1979	4/25/1997	\$8.00	\$0	\$0
843	197954563	Suspended	{FC54C2AE-3503-11D5-A715-00508BC5C186}	Direct Pay	Bi-Weekly	MALE	3/19/1949	11/14/1979	12/20/2021		\$242.00	\$109,600	\$83,401
844	197954867		{F60DC5FA-3503-11D5-A715-00508BC5C186}	Direct Pay	Bi-Weekly	MALE	3/19/1953	8/14/1979	1/1/2027		\$28.06	\$13,292	\$9,268
845	197954977		{FB475102-3503-11D5-A715-00508BC5C186}	Reimbursement	Bi-Weekly	MALE	6/30/1944	11/23/1979	7/8/2019		\$114.32	\$41,088	\$32,787
846	197955093		{F60DB4EF-3503-11D5-A715-00508BC5C186}	Reimbursement	Bi-Weekly	MALE	5/15/1953	11/12/1979	10/13/1981	4/1/2019	\$32.64	\$0	\$0
847	197955213		{FB47536F-3503-11D5-A715-00508BC5C186}	Reimbursement	Bi-Weekly	MALE	11/20/1957	8/1/1979	8/1/1980	7/26/2024	\$117.30	\$235	\$234
848	197955217		{FC54AFE0-3503-11D5-A715-00508BC5C186}	Direct Pay	Bi-Weekly	MALE	9/5/1933	11/29/1978	5/21/1982		\$168.90	\$32,028	\$28,050
849	197955229		{5D65EFED-7B97-11D5-B3F3-00025530E1EE}	Direct Pay	Bi-Weekly	MALE	11/16/1940	7/8/1976	11/9/2017		\$32.40	\$9,566	\$7,896
850	197955231		{FC54AF45-3503-11D5-A715-00508BC5C186}	Billing	Bi-Weekly	MALE	8/4/1940	7/30/1979	3/13/2015		\$242.00	\$70,292	\$58,176
851	197955357		{FBD18275-3503-11D5-A715-00508BC5C186}	Reimbursement	Bi-Weekly	MALE	3/4/1930	8/20/1979	9/28/1979	12/30/2007	\$60.00	\$0	\$0
852	197955379		{FB474E1E-3503-11D5-A715-00508BC5C186}	Reimbursement	Bi-Weekly	MALE	7/8/1945	12/4/1979	5/5/2019		\$78.90	\$29,887	\$23,612
853	197955379		{FB474E1E-3503-11D5-A715-00508BC5C186}	Reimbursement	Bi-Weekly	MALE	7/8/1945	12/4/1979	2/21/1980	4/20/2013	\$78.90	\$0	\$0

INDEX	CLAIM NUMBER	CLAIM STATUS	SUB CLAIM NUMBER	PAYMENT TYPE	RUN TYPE	GENDER	DOB	DATE OF INJURY	START DATE	END DATE	BI-WEEKLY BENEFIT	ESTIMATED LIABILITY UNDISCOUNTED	ESTIMATED LIABILITY DISCOUNTED
(1)	(2)	(3)	(4)	(5)	(6)	(7)	(8)	(9)	(10)	(11)	(12)	(13)	(14)
854	197955630		{FC54C142-3503-11D5-A715-00508BC5C186}	Direct Pay	Bi-Weekly	MALE	6/16/1956	12/3/1979	7/7/2029		\$76.66	\$36,834	\$23,684
855	197955735		{FB4740C9-3503-11D5-A715-00508BC5C186}	Direct Pay	Bi-Weekly	MALE	12/31/1951	10/23/1979	8/25/2025		\$83.00	\$40,017	\$28,964
856	198000236		{FB4740B2-3503-11D5-A715-00508BC5C186}	Reimbursement	Bi-Weekly	MALE	5/25/1941	11/13/1979	12/18/1979	3/14/2011	\$35.84	\$0	\$0
857	198000967		{F78D911C-3503-11D5-A715-00508BC5C186}	Reimbursement	Bi-Weekly	MALE	10/2/1936	12/21/1979	3/15/2011		\$144.90	\$33,468	\$28,623
858	198001110		{FB475351-3503-11D5-A715-00508BC5C186}	Reimbursement	Bi-Weekly	MALE	8/28/1954	9/12/1979	3/17/1980	1/13/2022	\$121.00	\$0	\$0
859	198002219		{FB474C47-3503-11D5-A715-00508BC5C186}	Direct Pay	Bi-Weekly	MALE	6/22/1956	1/4/1980	8/30/1996		\$66.60	\$27,262	\$20,731
860	198002465		{F60DCD65-3503-11D5-A715-00508BC5C186}	Reimbursement	Bi-Weekly	MALE	5/9/1941	12/26/1979	9/14/2015		\$24.20	\$0	\$0
861	198002848	Suspended	{FBD18885-3503-11D5-A715-00508BC5C186}	Reimbursement	On-Demand	MALE	7/27/1943	12/18/1979	7/20/1977		\$90.00	\$0	\$0
862	198002906		{FB47531F-3503-11D5-A715-00508BC5C186}	Reimbursement	Bi-Weekly	MALE	10/17/1951	1/2/1980	1/3/1980	9/28/2019	\$102.04	\$0	\$0
863	198003021		{FB4751D2-3503-11D5-A715-00508BC5C186}	Reimbursement	Bi-Weekly	MALE	7/15/1946	12/21/1979	9/2/1980	2/16/2016	\$121.00	\$0	\$0
864	198003021		{FB4751D2-3503-11D5-A715-00508BC5C186}	Reimbursement	Bi-Weekly	MALE	7/15/1946	12/21/1979	4/24/2020		\$121.00	\$48,232	\$37,721
865	198003161		{F60DCDAA-3503-11D5-A715-00508BC5C186}	Reimbursement	Bi-Weekly	MALE	3/18/1947	1/16/1979	4/6/1981		\$37.86	\$15,599	\$12,117
866	198003236		{FB474906-3503-11D5-A715-00508BC5C186}	Reimbursement	On-Demand	FEMALE	4/6/1939	11/16/1979	11/18/1980		\$58.32	\$0	\$0
867	198003626	Unknown	{FC54C1E7-3503-11D5-A715-00508BC5C186}	Direct Pay	Bi-Weekly	MALE	6/20/1961	12/31/1979	5/3/2033		\$108.64	\$31,397	\$19,039
868	198003767		{FB474A92-3503-11D5-A715-00508BC5C186}	Reimbursement	On-Demand	FEMALE	6/20/1950	1/9/1980	3/25/1992		\$46.76	\$0	\$0
869	198004096		{FB474B70-3503-11D5-A715-00508BC5C186}	Reimbursement	On-Demand	MALE	11/1/1939	1/21/1980	6/6/1982		\$68.60	\$0	\$0
870	198004544		{03240601-8BC1-4693-8F55-49D9F63D6874}	Direct Pay	Bi-Weekly	MALE	12/15/1955	11/28/1979	8/20/2029		\$38.02	\$10,406	\$7,161
871	198004978		{FB4749E8-3503-11D5-A715-00508BC5C186}	Reimbursement	Bi-Weekly	MALE	1/10/1938	1/29/1979	6/3/1981		\$66.66	\$16,649	\$14,090
872	198005737		{FBD17FEA-3503-11D5-A715-00508BC5C186}	Reimbursement	On-Demand	MALE	8/18/1946	1/8/1980	1/28/1980		\$201.52	\$0	\$0
873	198005786		{9EB57770-18E4-4168-BC99-6AA99066E92C}	Direct Pay	Bi-Weekly	MALE	6/27/1958	1/5/1979	7/22/2031		\$21.74	\$5,978	\$3,865
874	198005972		{FC54AD74-3503-11D5-A715-00508BC5C186}	Billing	Bi-Weekly	MALE	5/20/1946	1/18/1980	4/12/2020		\$182.00	\$72,004	\$56,398
875	198005972		{FB47464D-3503-11D5-A715-00508BC5C186}	Reimbursement	Bi-Weekly	MALE	5/20/1946	8/12/1979	8/13/1979		\$40.00	\$15,825	\$12,395
876	198005974	Suspended	{FBD186E5-3503-11D5-A715-00508BC5C186}	Reimbursement	Bi-Weekly	MALE	1/1/1946	8/24/1979	12/27/2019	2/19/2020	\$104.58	\$0	\$0
877	198006255		{FA26D86E-3503-11D5-A715-00508BC5C186}	Reimbursement	Bi-Weekly	MALE	10/3/1945	2/1/1980	2/23/1981		\$40.00	\$15,338	\$12,089
878	198006311		{F78D8857-3503-11D5-A715-00508BC5C186}	Reimbursement	Bi-Weekly	MALE	6/18/1945	1/9/1980	1/9/1980	6/15/2016	\$95.38	\$0	\$0
879	198006311		{F78D8857-3503-11D5-A715-00508BC5C186}	Reimbursement	Bi-Weekly	MALE	6/18/1945	1/9/1980	6/8/2019		\$95.38	\$36,029	\$28,480
880	198006315		{FB474D55-3503-11D5-A715-00508BC5C186}	Reimbursement	Bi-Weekly	MALE	6/18/1945	1/17/1980	7/1/1981		\$74.92	\$0	\$0
881	198006463		{FB4747E7-3503-11D5-A715-00508BC5C186}	Reimbursement	Bi-Weekly	FEMALE	6/4/1940	11/1/1979	12/14/1979		\$51.66	\$12,434	\$10,576
882	198006707		{FC54B03D-3503-11D5-A715-00508BC5C186}	Direct Pay	Bi-Weekly	MALE	1/8/1955	1/21/1980	11/6/2027		\$49.54	\$24,370	\$16,412
883	198006783		{FB4742A8-3503-11D5-A715-00508BC5C186}	Reimbursement	Bi-Weekly	FEMALE	12/31/1937	8/29/1979	1/27/1982		\$37.18	\$7,686	\$6,665
884	198006834		{FB474A4A-3503-11D5-A715-00508BC5C186}	Reimbursement	Bi-Weekly	MALE	5/1/1941	12/21/1979	5/12/2014		\$60.50	\$18,326	\$15,066
885	198006855		{FB474690-3503-11D5-A715-00508BC5C186}	Reimbursement	Bi-Weekly	MALE	12/28/1946	1/26/1980	5/30/2020		\$42.70	\$17,407	\$13,551
886	198006855		{FB474690-3503-11D5-A715-00508BC5C186}	Reimbursement	Bi-Weekly	MALE	12/28/1946	1/26/1980	5/31/2022		\$42.70	\$17,407	\$13,551
887	198007134	Unknown	{62C3104A-2837-4A26-B72F-0F432E2AFDCA}	Direct Pay	Bi-Weekly	FEMALE	10/26/1959	2/7/1980	8/23/2032		\$93.66	\$31,966	\$19,439
888	198007416		{FB475329-3503-11D5-A715-00508BC5C186}	Reimbursement	Bi-Weekly	MALE	6/10/1953	1/29/1980	1/30/1980		\$121.00	\$65,780	\$47,864
889	198007448		{FC54AF9E-3503-11D5-A715-00508BC5C186}	Billing	Bi-Weekly	MALE	11/19/1944	1/21/1980	6/8/2018		\$262.00	\$96,104	\$76,399
890	198007858		{F60DAEA5-3503-11D5-A715-00508BC5C186}	Reimbursement	On-Demand	FEMALE	6/8/1948	12/26/1979	12/27/1979		\$36.30	\$0	\$0
891	198007935		{F78D9E4A-3503-11D5-A715-00508BC5C186}	Reimbursement	Bi-Weekly	MALE	10/16/1950	8/9/1978	7/28/2024		\$48.00	\$23,239	\$17,370
892	198007935		{F78D9E4A-3503-11D5-A715-00508BC5C186}	Reimbursement	Bi-Weekly	MALE	10/16/1950	8/9/1978	8/6/1981	11/28/2013	\$48.00	\$0	\$0
893	198008197		{F60DCE23-3503-11D5-A715-00508BC5C186}	Reimbursement	Bi-Weekly	MALE	10/17/1946	1/16/1980	1/17/1980		\$131.00	\$52,891	\$41,257
894	198008407		{FBD19B61-3503-11D5-A715-00508BC5C186}	Reimbursement	On-Demand	FEMALE	10/24/1943	2/14/1980	8/27/1981		\$105.52	\$0	\$0
895	198008878		{FBD19CAE-3503-11D5-A715-00508BC5C186}	Reimbursement	Bi-Weekly	FEMALE	6/24/1932	1/21/1980	4/18/2007		\$198.00	\$0	\$0
896	198009204		{F60DBE75-3503-11D5-A715-00508BC5C186}	Reimbursement	Bi-Weekly	MALE	6/17/1950	11/4/1977	8/10/2023		\$50.00	\$23,953	\$17,992
897	198009265		{F553D874-3503-11D5-A715-00508BC5C186}	Direct Pay	Bi-Weekly	MALE	3/22/1949	3/2/1979	2/5/2023		\$21.66	\$9,813	\$7,466
898	198009317		{FC54B0A3-3503-11D5-A715-00508BC5C186}	Direct Pay	Bi-Weekly	FEMALE	6/25/1949	1/24/1980	2/5/2023		\$73.86	\$25,182	\$19,922
899	198009380		{FC54AE94-3503-11D5-A715-00508BC5C186}	Billing	Bi-Weekly	MALE	6/14/1942	9/25/1978	8/22/2011		\$224.00	\$72,185	\$58,735
900	198009518		{FBD1833F-3503-11D5-A715-00508BC5C186}	Reimbursement	Bi-Weekly	MALE	3/22/1958	3/14/1980	1/6/1981	3/25/2021	\$80.48	\$0	\$0
901	198009712		{FB474BA9-3503-11D5-A715-00508BC5C186}	Direct Pay	Bi-Weekly	MALE	8/24/1948	2/15/1980	3/21/2022		\$73.68	\$32,501	\$24,878
902	198009749		{FC54ADBD-3503-11D5-A715-00508BC5C186}	Billing	Bi-Weekly	MALE	7/10/1941	1/17/1980	1/17/1980		\$183.04	\$0	\$0
903	198010854		{FB4751E5-3503-11D5-A715-00508BC5C186}	Reimbursement	Bi-Weekly	MALE	1/24/1942	2/18/1980	11/6/2015		\$117.30	\$37,016	\$30,227
904	198010980		{FBD18DF5-3503-11D5-A715-00508BC5C186}	Reimbursement	Bi-Weekly	MALE	6/11/1954	2/1/1980	2/1/1980	6/18/1998	\$15.00	\$0	\$0
905	198011037	Suspended	{FB474DA5-3503-11D5-A715-00508BC5C186}	Reimbursement	Bi-Weekly	MALE	11/10/1925	1/3/1979	6/23/1980	8/23/2019	\$121.00	\$0	\$0
906	198011077		{FC54AF66-3503-11D5-A715-00508BC5C186}	Billing	Bi-Weekly	MALE	8/15/1946	2/27/1980	5/21/2020		\$262.00	\$104,877	\$81,952
907	198011896		{FB4749E4-3503-11D5-A715-00508BC5C186}	Reimbursement	Bi-Weekly	MALE	7/23/1932	2/29/1980	7/13/1981		\$78.92	\$13,659	\$12,081
908	198012500		{FC54AFA7-3503-11D5-A715-00508BC5C186}	Billing	Bi-Weekly	MALE	6/23/1948	5/29/1979	6/3/2022		\$242.00	\$105,900	\$81,205
909	198012505		{F78D9169-3503-11D5-A715-00508BC5C186}	Reimbursement	Bi-Weekly	MALE	9/15/1947	1/28/1980	5/5/2021		\$120.00	\$50,638	\$39,137
910	198013057		{C9A78925-4DD3-405B-9FE3-2A0DCE5C8C7}	Direct Pay	Bi-Weekly	FEMALE	10/7/1948	1/2/1980	10/7/2023		\$9.98	\$3,277	\$2,610
911	198013442		{77E97621-5479-45D2-BDDC-00D583547159}	Direct Pay	Bi-Weekly	MALE	9/15/1947	5/15/1978	7/9/2021		\$89.60	\$37,810	\$29,222
912	198013450		{101512E5-CECA-4798-8851-97A81FB5A63A}	Reimbursement	On-Demand	FEMALE	10/26/2022	12/15/1977	1/0/1900		\$634.04	\$0	\$0
913	198013803		{FC54C1BA-3503-11D5-A715-00508BC5C186}	Direct Pay	Bi-Weekly	FEMALE	8/10/1945	3/18/1980	7/6/1982		\$136.32	\$44,311	\$36,002
914	198013907		{FC54B0A9-3503-11D5-A715-00508BC5C186}	Reimbursement	Bi-Weekly	MALE	1/22/1959	3/24/1980	12/21/2013		\$197.04	\$132,227	\$90,488

INDEX	CLAIM NUMBER	CLAIM STATUS	SUB CLAIM NUMBER	PAYMENT TYPE	RUN TYPE	GENDER	DOB	DATE OF INJURY	START DATE	END DATE	BI-WEEKLY BENEFIT	ESTIMATED LIABILITY UNDISCOUNTED	ESTIMATED LIABILITY DISCOUNTED
(1)	(2)	(3)	(4)	(5)	(6)	(7)	(8)	(9)	(10)	(11)	(12)	(13)	(14)
915	198014080		{F78D9049-3503-11D5-A715-00508BC5C186}	Direct Pay	Bi-Weekly	MALE	7/17/1948	1/23/1980	2/27/2022		\$55.68	\$24,440	\$18,728
916	198014504		{FB4751AC-3503-11D5-A715-00508BC5C186}	Reimbursement	Bi-Weekly	MALE	1/10/1947	3/26/1980	5/26/1980	5/11/2016	\$115.90	\$0	\$0
917	198014507		{FC54A5FC-3503-11D5-A715-00508BC5C186}	Direct Pay	Bi-Weekly	FEMALE	8/19/1934	12/21/1979	6/3/2004		\$88.76	\$12,010	\$10,721
918	198014507		{FC54A5B1-3503-11D5-A715-00508BC5C186}	Direct Pay	Bi-Weekly	FEMALE	8/19/1934	12/21/1979	5/9/1985		\$44.38	\$7,337	\$6,520
919	198015036		{FB474BA3-3503-11D5-A715-00508BC5C186}	Reimbursement	Bi-Weekly	MALE	9/17/1943	9/29/1977	1/1/2020		\$64.26	\$0	\$0
920	198015036		{FB474BA3-3503-11D5-A715-00508BC5C186}	Reimbursement	Bi-Weekly	MALE	9/17/1943	9/29/1977	7/13/2019		\$64.26	\$0	\$0
921	198015295		{FBD182B3-3503-11D5-A715-00508BC5C186}	Direct Pay	Bi-Weekly	MALE	3/15/1956	1/31/1980	9/3/2029		\$42.48	\$19,999	\$12,858
922	198015295		{FBD182B3-3503-11D5-A715-00508BC5C186}	Direct Pay	Bi-Weekly	MALE	3/15/1956	1/31/1980	1/26/1998	9/2/2029	\$42.48	\$5,722	\$5,305
923	198015655		{FB4750D1-3503-11D5-A715-00508BC5C186}	Reimbursement	Bi-Weekly	MALE	3/12/1953	3/18/1980	11/11/1980		\$94.70	\$50,970	\$37,187
924	198015706		{FA26DB76-3503-11D5-A715-00508BC5C186}	Reimbursement	Bi-Weekly	MALE	10/31/1947	3/25/1980	5/23/2021		\$18.62	\$7,905	\$6,102
925	198015792		{FB474895-3503-11D5-A715-00508BC5C186}	Reimbursement	Bi-Weekly	MALE	1/6/1953	2/8/1980	12/14/2025		\$35.42	\$17,580	\$12,517
926	198015973		{FB47503D-3503-11D5-A715-00508BC5C186}	Reimbursement	Bi-Weekly	MALE	12/19/1954	10/3/1979	3/17/2019		\$84.84	\$49,003	\$35,073
927	198015975		{FBD18710-3503-11D5-A715-00508BC5C186}	Reimbursement	Bi-Weekly	MALE	2/1/1941	1/8/1981	9/8/1980	6/7/2013	\$174.66	\$0	\$0
928	198015992		{FC5423E-3503-11D5-A715-00508BC5C186}	Direct Pay	Bi-Weekly	MALE	8/6/1946	3/19/1979	6/7/2020		\$199.44	\$79,740	\$62,325
929	198016521		{FB4749D0-3503-11D5-A715-00508BC5C186}	Direct Pay	Bi-Weekly	MALE	3/12/1944	3/5/1980	8/12/1980		\$97.34	\$34,448	\$27,569
930	198017478		{FB474029-3503-11D5-A715-00508BC5C186}	Reimbursement	Bi-Weekly	MALE	2/10/1955	3/26/1980	7/29/1980	1/8/2009	\$27.10	\$0	\$0
931	198017509		{FC54A78D-3503-11D5-A715-00508BC5C186}	Reimbursement	Bi-Weekly	FEMALE	8/3/1952	2/14/1980	2/3/1981	11/5/2015	\$85.02	\$0	\$0
932	198017509		{FC54A78D-3503-11D5-A715-00508BC5C186}	Reimbursement	Bi-Weekly	FEMALE	8/3/1952	2/14/1980	2/2/2026		\$85.02	\$35,601	\$26,206
933	198017782		{FC54AF46-3503-11D5-A715-00508BC5C186}	Billing	Bi-Weekly	MALE	5/9/1941	12/19/1979	8/2/2015		\$242.00	\$73,393	\$60,325
934	198018722		{FC54A95E-3503-11D5-A715-00508BC5C186}	Billing	Bi-Weekly	MALE	5/10/1938	4/19/1980	4/27/2012		\$140.04	\$35,677	\$30,109
935	198019145		{FC54AEA5-3503-11D5-A715-00508BC5C186}	Reimbursement	Bi-Weekly	MALE	11/12/1940	4/21/1980	1/5/2015		\$209.60	\$0	\$0
936	198019145		{FC54AEA5-3503-11D5-A715-00508BC5C186}	Reimbursement	On-Demand	MALE	11/12/1940	4/21/1980	4/18/1980	3/11/2012	\$209.60	\$0	\$0
937	198019340		{FC54C16F-3503-11D5-A715-00508BC5C186}	Direct Pay	Bi-Weekly	FEMALE	2/7/1957	4/18/1980	11/20/2029		\$127.98	\$53,472	\$35,006
938	198019340		{FC54C16F-3503-11D5-A715-00508BC5C186}	Direct Pay	Bi-Weekly	FEMALE	2/7/1957	4/18/1980	6/7/2018		\$85.32	\$11,987	\$11,077
939	198019366		{FC54AF5F-3503-11D5-A715-00508BC5C186}	Direct Pay	Bi-Weekly	MALE	11/16/1942	12/10/1979	6/22/2016		\$242.00	\$48,028	\$41,096
940	198019480		{FB4750AE-3503-11D5-A715-00508BC5C186}	Reimbursement	Bi-Weekly	MALE	2/27/1942	4/7/1980	11/19/2015		\$131.00	\$0	\$0
941	198019611		{FBD19D9F-3503-11D5-A715-00508BC5C186}	Reimbursement	Bi-Weekly	MALE	1/14/1952	3/24/1980	1/11/1983	7/7/2019	\$154.04	\$0	\$0
942	198019710		{FC54AF9D-3503-11D5-A715-00508BC5C186}	Billing	Bi-Weekly	MALE	11/5/1946	3/14/1980	6/7/2020		\$250.00	\$101,193	\$78,894
943	198019776		{FB474CA3-3503-11D5-A715-00508BC5C186}	Reimbursement	Bi-Weekly	MALE	12/1/1949	4/30/1980	11/13/1980	7/5/2015	\$51.00	\$0	\$0
944	198020075		{FC54B152-3503-11D5-A715-00508BC5C186}	Reimbursement	Bi-Weekly	MALE	3/3/1949	4/25/1980	9/29/2022		\$187.20	\$84,609	\$64,415
945	198020210		{FB47515E-3503-11D5-A715-00508BC5C186}	Reimbursement	Bi-Weekly	MALE	8/20/1951	5/1/1980	8/4/1980		\$100.80	\$50,828	\$37,706
946	198020339		{FC54AF54-3503-11D5-A715-00508BC5C186}	Billing	Bi-Weekly	MALE	11/3/1939	4/21/1980	11/18/2022		\$262.00	\$72,880	\$60,721
947	198020346		{FB474FA6-3503-11D5-A715-00508BC5C186}	Direct Pay	Bi-Weekly	MALE	1/12/1944	10/3/1979	2/25/2018		\$181.50	\$63,688	\$51,049
948	198020365		{FC54AE09-3503-11D5-A715-00508BC5C186}	Direct Pay	Bi-Weekly	MALE	8/23/1941	5/9/1980	9/27/2016		\$171.04	\$52,716	\$43,215
949	198020552		{FBD187FC-3503-11D5-A715-00508BC5C186}	Reimbursement	Bi-Weekly	MALE	3/24/1934	4/18/1980	1/30/1981		\$140.00	\$27,521	\$24,005
950	198020754		{F60DC454-3503-11D5-A715-00508BC5C186}	Reimbursement	Bi-Weekly	MALE	9/5/1955	4/9/1980	5/28/1980	2/24/2022	\$132.78	\$0	\$0
951	198020785		{FBD19D26-3503-11D5-A715-00508BC5C186}	Reimbursement	On-Demand	MALE	4/24/1929	4/25/1980	4/25/1980		\$196.50	\$0	\$0
952	198020801		{FC54AFB2-3503-11D5-A715-00508BC5C186}	Billing	Bi-Weekly	MALE	11/19/1948	5/7/1980	6/12/2022		\$262.00	\$116,867	\$89,237
953	198021255		{F60DB4FB-3503-11D5-A715-00508BC5C186}	Direct Pay	Bi-Weekly	MALE	4/21/1958	4/9/1980	1/6/2030		\$213.60	\$108,897	\$68,009
954	198021255		{F60DB4FB-3503-11D5-A715-00508BC5C186}	Direct Pay	Bi-Weekly	MALE	4/21/1958	4/9/1980	1/8/2023	1/5/2030	\$210.04	\$30,189	\$27,850
955	198021395		{FA26BF2F-3503-11D5-A715-00508BC5C186}	Direct Pay	Bi-Weekly	MALE	6/6/1952	4/28/1980	2/26/2026		\$186.60	\$8,900	\$6,354
956	198021481		{FC54A999-3503-11D5-A715-00508BC5C186}	Direct Pay	Bi-Weekly	MALE	8/16/1959	5/10/1980	8/28/1987	5/22/2027	\$149.24	\$11,338	\$10,862
957	198021481		{FC54A999-3503-11D5-A715-00508BC5C186}	Direct Pay	Bi-Weekly	MALE	8/16/1959	5/10/1980	10/4/2032		\$149.24	\$70,002	\$40,966
958	198021706		{FB474F7A-3503-11D5-A715-00508BC5C186}	Reimbursement	Bi-Weekly	MALE	12/24/1934	2/22/1979	6/29/2009		\$117.76	\$24,317	\$21,090
959	198021706		{FB474F7A-3503-11D5-A715-00508BC5C186}	Reimbursement	Bi-Weekly	MALE	12/24/1934	2/22/1979	6/29/2009		\$117.76	\$24,317	\$21,090
960	198021706		{1BDE7CC9-85F7-41D3-9183-20D5C2F288BE}	Reimbursement	Bi-Weekly	MALE	12/24/1934	2/22/1979	5/17/1980		\$117.76	\$24,317	\$21,090
961	198021706		{1BDE7CC9-85F7-41D3-9183-20D5C2F288BE}	Reimbursement	Bi-Weekly	MALE	12/24/1934	2/22/1979	5/17/1980		\$117.76	\$24,317	\$21,090
962	198021708		{FC54C02A-3503-11D5-A715-00508BC5C186}	Direct Pay	Bi-Weekly	FEMALE	11/9/1933	3/15/1979	7/14/2012		\$57.20	\$7,324	\$6,570
963	198021834		{F60DBE08-3503-11D5-A715-00508BC5C186}	Reimbursement	Bi-Weekly	MALE	5/8/1947	5/7/1980	12/7/1981	7/4/2021	\$28.18	\$0	\$0
964	198021989		{F60DBD2A-3503-11D5-A715-00508BC5C186}	Reimbursement	Bi-Weekly	FEMALE	2/6/1953	1/24/1980	12/29/1981	5/11/2000	\$8.26	\$0	\$0
965	198022014		{FBD186A3-3503-11D5-A715-00508BC5C186}	Reimbursement	Bi-Weekly	MALE	5/8/1926	1/7/1980	1/7/1980	8/5/1999	\$93.84	\$0	\$0
966	198022048		{FB4752A8-3503-11D5-A715-00508BC5C186}	Reimbursement	Bi-Weekly	MALE	5/22/1940	5/11/1980	5/12/1980	10/30/2011	\$131.00	\$0	\$0
967	198022048		{FB4752A8-3503-11D5-A715-00508BC5C186}	Reimbursement	Bi-Weekly	MALE	5/22/1940	5/11/1980	3/1/2015		\$131.00	\$0	\$0
968	198022407		{FB475301-3503-11D5-A715-00508BC5C186}	Reimbursement	Bi-Weekly	MALE	9/27/1941	4/28/1980	12/22/1986		\$129.62	\$40,174	\$32,904
969	198022973		{FA26D6AF-3503-11D5-A715-00508BC5C186}	Direct Pay	Bi-Weekly	MALE	11/16/1956	3/2/1979	9/10/2029		\$29.20	\$14,164	\$9,034
970	198023037		{3EEA64DC-B3AC-426F-9A77-143B660FAFAE}	Direct Pay	Bi-Weekly	FEMALE	6/11/1948	4/18/1980	1/1/2003	12/3/2027	\$24.70	\$2,183	\$2,077
971	198023037		{3EEA64DC-B3AC-426F-9A77-143B660FAFAE}	Direct Pay	Bi-Weekly	FEMALE	6/11/1948	4/18/1980	12/4/2027		\$30.14	\$8,710	\$6,458
972	198023221		{FBD183F5-3503-11D5-A715-00508BC5C186}	Reimbursement	Bi-Weekly	MALE	7/1/1943	4/21/1980	10/3/2017	12/6/2019	\$104.76	\$0	\$0
973	198023475		{FC54BF83-3503-11D5-A715-00508BC5C186}	Direct Pay	Bi-Weekly	MALE	8/18/1941	4/18/1980	1/23/2016		\$45.44	\$8,349	\$7,210
974	198023483		{FB475007-3503-11D5-A715-00508BC5C186}	Direct Pay	Bi-Weekly	MALE	6/11/1948	5/2/1980	6/5/2022		\$131.00	\$57,240	\$43,906
975	198023625		{FA26D275-3503-11D5-A715-00508BC5C186}	Reimbursement	Bi-Weekly	FEMALE	1/14/1927	11/1/1979	3/28/1999		\$24.68	\$2,369	\$2,200



INDEX	CLAIM NUMBER	CLAIM STATUS	SUB CLAIM NUMBER	PAYMENT TYPE	RUN TYPE	GENDER	DOB	DATE OF INJURY	START DATE	END DATE	BI-WEEKLY BENEFIT	ESTIMATED LIABILITY UNDISCOUNTED	ESTIMATED LIABILITY DISCOUNTED
(1)	(2)	(3)	(4)	(5)	(6)	(7)	(8)	(9)	(10)	(11)	(12)	(13)	(14)
976	198023629		{FB474BCB-3503-11D5-A715-00508BC5C186}	Reimbursement	Bi-Weekly	MALE	3/8/1943	12/27/1979	5/11/1980	6/11/2009	\$54.76	\$0	\$0
977	198023629		{FB474BCB-3503-11D5-A715-00508BC5C186}	Reimbursement	Bi-Weekly	MALE	3/8/1943	12/27/1979	7/16/2017		\$54.76	\$18,365	\$14,841
978	198023687		{FB474F85-3503-11D5-A715-00508BC5C186}	Direct Pay	Bi-Weekly	MALE	2/8/1956	5/19/1980	10/30/1987	9/25/2024	\$108.34	\$650	\$648
979	198023687		{FB474F85-3503-11D5-A715-00508BC5C186}	Direct Pay	Bi-Weekly	MALE	2/8/1956	5/19/1980	1/2/2029		\$108.34	\$52,595	\$34,258
980	198023879		{FBD19840-3503-11D5-A715-00508BC5C186}	Reimbursement	Bi-Weekly	MALE	11/1/1956	1/26/1979	9/25/2029		\$48.62	\$23,489	\$14,978
981	198024101		{FC548F23-3503-11D5-A715-00508BC5C186}	Direct Pay	Bi-Weekly	MALE	6/13/1955	2/29/1980	11/21/2027		\$28.42	\$8,675	\$6,214
982	198024500		{FB474449-3503-11D5-A715-00508BC5C186}	Reimbursement	Bi-Weekly	MALE	10/3/1953	3/5/1979	1/11/2027		\$27.72	\$13,435	\$9,307
983	198024667		{FA26C9A2-3503-11D5-A715-00508BC5C186}	Reimbursement	On-Demand	FEMALE	12/10/1938	3/26/1980	4/17/1981		\$11.14	\$0	\$0
984	198024868		{FB474A76-3503-11D5-A715-00508BC5C186}	Reimbursement	On-Demand	MALE	1/1/1949	3/15/1980	7/2/1980		\$52.00	\$0	\$0
985	198025062		{FBD186E9-3503-11D5-A715-00508BC5C186}	Reimbursement	Bi-Weekly	MALE	3/6/1955	6/26/1979	12/20/1979	6/30/2019	\$94.28	\$0	\$0
986	198025304		{FB47499A-3503-11D5-A715-00508BC5C186}	Reimbursement	On-Demand	MALE	3/30/1937	5/19/1980	9/8/1980		\$64.00	\$0	\$0
987	198025394		{FC54AE3C-3503-11D5-A715-00508BC5C186}	Direct Pay	Bi-Weekly	FEMALE	7/1/1957	6/12/1980	1/15/2030		\$126.08	\$44,928	\$29,435
988	198027339		{FA26D25A-3503-11D5-A715-00508BC5C186}	Reimbursement	Bi-Weekly	MALE	6/13/1930	3/27/1979	3/9/2001		\$21.82	\$0	\$0
989	198027384		{FB47437A-3503-11D5-A715-00508BC5C186}	Reimbursement	On-Demand	FEMALE	3/24/1939	6/11/1980	10/13/1980		\$43.96	\$0	\$0
990	198027399		{FB474EDD-3503-11D5-A715-00508BC5C186}	Reimbursement	Bi-Weekly	MALE	8/7/1928	11/24/1979	1/1/2008		\$142.54	\$19,072	\$17,281
991	198027687		{FC54AED6-3503-11D5-A715-00508BC5C186}	Billing	Bi-Weekly	MALE	3/17/1941	8/27/1977	3/13/2015		\$208.00	\$37,225	\$32,244
992	198028031		{34D69FC6-D42E-48D9-8980-809CD3D6A1B2}	Direct Pay	Bi-Weekly	MALE	2/28/1956	6/18/1980	4/3/2029		\$61.60	\$29,615	\$19,197
993	198028108		{FB474BC7-3503-11D5-A715-00508BC5C186}	Reimbursement	Bi-Weekly	MALE	8/26/1953	6/12/1980	10/2/1981	6/1/2016	\$53.34	\$0	\$0
994	198028264		{FB47346F-3503-11D5-A715-00508BC5C186}	Reimbursement	On-Demand	FEMALE	1/9/1948	9/14/1979	11/16/1979		\$16.54	\$0	\$0
995	198028266		{FB475209-3503-11D5-A715-00508BC5C186}	Reimbursement	Bi-Weekly	MALE	5/15/1947	4/6/1979	6/20/1980		\$121.00	\$0	\$0
996	198028531		{FBD19B88-3503-11D5-A715-00508BC5C186}	Reimbursement	On-Demand	MALE	7/4/1945	6/3/1980	1/4/1982		\$102.30	\$0	\$0
997	198028796		{FB475310-3503-11D5-A715-00508BC5C186}	Reimbursement	Bi-Weekly	MALE	7/29/1951	1/2/1979	1/2/1979	8/24/2014	\$26.90	\$0	\$0
998	198028877		{FBD17D2E-3503-11D5-A715-00508BC5C186}	Reimbursement	On-Demand	MALE	4/16/1949	3/4/1982	8/9/1982		\$254.34	\$0	\$0
999	198028887		{6168C413-F594-4A7E-B80D-72052203D550}	Direct Pay	Bi-Weekly	MALE	4/28/1949	4/16/1979	5/19/2023		\$55.98	\$25,479	\$19,367
1000	198028990		{F60DBE4B-3503-11D5-A715-00508BC5C186}	Direct Pay	Bi-Weekly	MALE	12/27/1958	6/30/1980	12/17/2031		\$65.50	\$31,116	\$18,609
1001	198028990		{F60DBE4B-3503-11D5-A715-00508BC5C186}	Direct Pay	Bi-Weekly	MALE	12/27/1958	6/30/1980	3/7/1994	11/10/2027	\$65.50	\$5,761	\$5,482
1002	198029124		{FB473A2F-3503-11D5-A715-00508BC5C186}	Reimbursement	Bi-Weekly	MALE	9/16/1948	4/3/1979	4/16/2022		\$19.92	\$8,813	\$6,742
1003	198029311		{FC54C083-3503-11D5-A715-00508BC5C186}	Direct Pay	Bi-Weekly	FEMALE	3/1/1947	6/9/1980	9/2/2020		\$52.26	\$18,467	\$14,783
1004	198029311		{4FED5E81-C7D7-445B-BA3A-3E7888088195}	Direct Pay	Bi-Weekly	FEMALE	3/1/1947	6/9/1980	7/27/1999		\$26.14	\$9,237	\$7,394
1005	198029446		{FB474ADO-3503-11D5-A715-00508BC5C186}	Reimbursement	Bi-Weekly	MALE	2/22/1925	6/20/1980	9/2/2000		\$92.00	\$9,589	\$8,857
1006	198029456		{FC54C1CD-3503-11D5-A715-00508BC5C186}	Direct Pay	Bi-Weekly	FEMALE	11/12/1943	6/27/1980	12/9/2017		\$145.38	\$36,193	\$30,122
1007	198029916		{F78D92B0-3503-11D5-A715-00508BC5C186}	Billing	Bi-Weekly	MALE	9/8/1938	7/26/1978	4/11/2013		\$210.00	\$54,566	\$45,920
1008	198029924	Suspended	{FBD188FE-3503-11D5-A715-00508BC5C186}	Reimbursement	Bi-Weekly	MALE	10/25/1931	3/19/1980	3/14/2000		\$118.56	\$0	\$0
1009	198030188		{FB474EA1-3503-11D5-A715-00508BC5C186}	Reimbursement	Bi-Weekly	FEMALE	8/30/1939	6/22/1980	6/22/1980		\$96.00	\$22,047	\$18,869
1010	198030367		{FC54AF1A-3503-11D5-A715-00508BC5C186}	Billing	Bi-Weekly	MALE	5/5/1937	3/31/1980	4/8/2012		\$262.00	\$36,441	\$32,400
1011	198030407		{FBD1836E-3503-11D5-A715-00508BC5C186}	Reimbursement	Bi-Weekly	MALE	1/9/1943	1/15/1979	3/13/1980	9/24/2013	\$144.82	\$0	\$0
1012	198030528		{FB475762-3503-11D5-A715-00508BC5C186}	Reimbursement	Bi-Weekly	MALE	8/24/1945	7/18/1980	3/7/1981	8/12/2019	\$217.00	\$0	\$0
1013	198030665		{FBD182F6-3503-11D5-A715-00508BC5C186}	Reimbursement	Bi-Weekly	MALE	12/21/1949	3/24/1980	5/18/2023		\$62.38	\$29,244	\$22,078
1014	198030665		{CF3C9500-F625-4AD4-9306-B577908D0E96}	Direct Pay	Bi-Weekly	MALE	12/21/1949	3/24/1980	9/30/2023		\$63.38	\$29,713	\$22,432
1015	198030778		{FA26D635-3503-11D5-A715-00508BC5C186}	Reimbursement	Bi-Weekly	MALE	6/2/1955	9/14/1978	3/22/2020		\$13.34	\$7,840	\$5,584
1016	198030856	Suspended	{FC54C205-3503-11D5-A715-00508BC5C186}	Direct Pay	Bi-Weekly	MALE	7/18/1948	7/8/1980	9/3/2021		\$159.16	\$69,874	\$53,542
1017	198030938		{F60DBE45-3503-11D5-A715-00508BC5C186}	Reimbursement	Bi-Weekly	MALE	1/17/1949	7/4/1980	7/18/1980		\$42.16	\$0	\$0
1018	198031123		{FB4747EF-3503-11D5-A715-00508BC5C186}	Reimbursement	Bi-Weekly	FEMALE	9/4/1950	4/29/1980	7/27/1981	12/10/2012	\$42.84	\$0	\$0
1019	198031184		{FB474DDD-3503-11D5-A715-00508BC5C186}	Reimbursement	Bi-Weekly	FEMALE	6/17/1952	6/18/1980	5/28/1981		\$68.92	\$31,565	\$23,958
1020	198031631		{FB47579B-3503-11D5-A715-00508BC5C186}	Reimbursement	On-Demand	MALE	9/22/1951	6/14/1980	7/25/1982		\$185.80	\$0	\$0
1021	198031954		{FC54A406-3503-11D5-A715-00508BC5C186}	Billing	Bi-Weekly	MALE	10/4/1944	10/4/1980	12/21/2018		\$434.00	\$158,145	\$125,875
1022	198032095		{FB47583C-3503-11D5-A715-00508BC5C186}	Reimbursement	On-Demand	MALE	1/18/1945	7/30/1980	6/15/1984		\$193.00	\$0	\$0
1023	198032222		{F60DCD89-3503-11D5-A715-00508BC5C186}	Direct Pay	Bi-Weekly	FEMALE	2/13/1949	2/6/1980	2/18/2023		\$40.54	\$15,831	\$12,433
1024	198032304		{FB474AAF-3503-11D5-A715-00508BC5C186}	Direct Pay	Bi-Weekly	MALE	2/13/1951	8/13/1979	1/8/1991		\$110.50	\$54,495	\$40,648
1025	198032359		{FB474C9C-3503-11D5-A715-00508BC5C186}	Reimbursement	On-Demand	FEMALE	8/1/1919	7/22/1980	1/21/1981		\$89.38	\$0	\$0
1026	198032818		{FBD19D1E-3503-11D5-A715-00508BC5C186}	Reimbursement	Bi-Weekly	FEMALE	5/26/1944	6/17/1980	7/16/1980	1/26/2013	\$138.00	\$0	\$0
1027	198032818		{FBD19D1E-3503-11D5-A715-00508BC5C186}	Reimbursement	Bi-Weekly	FEMALE	5/26/1944	6/17/1980	1/6/2018		\$138.00	\$41,960	\$34,475
1028	198032834		{FC54AF37-3503-11D5-A715-00508BC5C186}	Billing	Bi-Weekly	MALE	7/26/1938	6/20/1980	5/17/2013		\$262.00	\$67,572	\$56,926
1029	198032842		{FC54C0B5-3503-11D5-A715-00508BC5C186}	Direct Pay	Bi-Weekly	MALE	7/3/1943	5/29/1979	1/5/2017		\$75.12	\$25,623	\$20,643
1030	198033033		{F60DCDF5-3503-11D5-A715-00508BC5C186}	Reimbursement	Bi-Weekly	MALE	1/6/1940	3/22/1980	2/12/2014		\$87.16	\$0	\$0
1031	198033033		{F60DCDF5-3503-11D5-A715-00508BC5C186}	Reimbursement	Bi-Weekly	MALE	1/6/1940	3/22/1980	4/15/1981	12/15/2010	\$87.16	\$0	\$0
1032	198033948		{F60DC5F9-3503-11D5-A715-00508BC5C186}	Reimbursement	Bi-Weekly	MALE	8/17/1941	8/23/1979	6/15/2015		\$17.30	\$0	\$0
1033	198033949		{FA26D9A1-3503-11D5-A715-00508BC5C186}	Reimbursement	Bi-Weekly	MALE	5/3/1933	1/8/1980	3/17/1980	4/22/1997	\$21.90	\$0	\$0
1034	198034723		{FB474CD1-3503-11D5-A715-00508BC5C186}	Direct Pay	Bi-Weekly	MALE	2/14/1948	10/26/1979	11/23/2021		\$121.00	\$52,085	\$40,083
1035	198035092		{FB474FF5-3503-11D5-A715-00508BC5C186}	Reimbursement	Bi-Weekly	MALE	1/13/1939	11/26/1979	1/1/2014		\$121.00	\$32,106	\$26,938
1036	198035471		{FBD186E0-3503-11D5-A715-00508BC5C186}	Reimbursement	Bi-Weekly	MALE	3/11/1942	5/5/1980	12/15/2015		\$97.00	\$30,827	\$25,143

INDEX	CLAIM NUMBER	CLAIM STATUS	SUB CLAIM NUMBER	PAYMENT TYPE	RUN TYPE	GENDER	DOB	DATE OF INJURY	START DATE	END DATE	BI-WEEKLY BENEFIT	ESTIMATED LIABILITY UNDISCOUNTED	ESTIMATED LIABILITY DISCOUNTED
(1)	(2)	(3)	(4)	(5)	(6)	(7)	(8)	(9)	(10)	(11)	(12)	(13)	(14)
1037	198035616		{FB47513B-3503-11D5-A715-00508BC5C186}	Reimbursement	Bi-Weekly	FEMALE	3/1/1935	8/21/1980	10/22/2010		\$150.00	\$25,721	\$22,772
1038	198035986		{FC54A1CE-3503-11D5-A715-00508BC5C186}	Billing	Bi-Weekly	MALE	9/5/1934	8/8/1980	2/25/2009		\$434.00	\$87,857	\$76,373
1039	198036042		{FC54A9A8-3503-11D5-A715-00508BC5C186}	Billing	Bi-Weekly	MALE	9/26/1930	5/27/1980	6/4/2006		\$170.00	\$26,428	\$23,625
1040	198036359		{FB4740F9-3503-11D5-A715-00508BC5C186}	Reimbursement	On-Demand	FEMALE	3/31/1948	3/28/1980	3/28/1980		\$31.14	\$0	\$0
1041	198036749		{FC54A80A-3503-11D5-A715-00508BC5C186}	Direct Pay	Bi-Weekly	MALE	4/13/1952	5/30/1980	4/23/2025		\$152.58	\$48,046	\$37,376
1042	198036886		{FB474E9A-3503-11D5-A715-00508BC5C186}	Reimbursement	Bi-Weekly	MALE	1/10/1940	7/5/1979	4/25/2014		\$95.34	\$26,808	\$22,299
1043	198036890		{FB47572D-3503-11D5-A715-00508BC5C186}	Reimbursement	Bi-Weekly	MALE	11/2/1944	8/26/1980	8/26/1980		\$217.00	\$79,402	\$63,150
1044	198038114		{FC54C1E9-3503-11D5-A715-00508BC5C186}	Direct Pay	Bi-Weekly	MALE	4/11/1951	8/14/1980	8/2/2024		\$260.38	\$128,764	\$95,754
1045	198038272		{FBD17AF0-3503-11D5-A715-00508BC5C186}	Reimbursement	On-Demand	MALE	3/26/1956	9/18/1980	9/18/1980		\$217.00	\$0	\$0
1046	198038740		{F78D8E86-3503-11D5-A715-00508BC5C186}	Direct Pay	Bi-Weekly	MALE	3/24/1931	8/15/1980	8/25/2006		\$91.28	\$14,677	\$13,078
1047	198038977		{FC549D5F-3503-11D5-A715-00508BC5C186}	Reimbursement	Bi-Weekly	MALE	8/6/1938	9/22/1980	1/11/2013		\$325.50	\$84,121	\$70,848
1048	198039283		{FC54BDFD-3503-11D5-A715-00508BC5C186}	Direct Pay	Bi-Weekly	FEMALE	3/30/1950	4/6/1979	9/24/2023		\$19.50	\$8,048	\$6,249
1049	198039441		{FBD17D12-3503-11D5-A715-00508BC5C186}	Reimbursement	On-Demand	MALE	1/29/1954	8/21/1980	8/22/1980		\$217.00	\$0	\$0
1050	198039625		{FB4757D4-3503-11D5-A715-00508BC5C186}	Reimbursement	Bi-Weekly	MALE	11/6/1938	9/26/1980	8/24/2013		\$217.00	\$0	\$0
1051	198039625		{FB4757D4-3503-11D5-A715-00508BC5C186}	Reimbursement	Bi-Weekly	MALE	11/6/1938	9/26/1980	9/27/1980	1/3/2012	\$217.00	\$0	\$0
1052	198039877		{F60DB4DA-3503-11D5-A715-00508BC5C186}	Direct Pay	Bi-Weekly	FEMALE	12/29/1936	8/26/1980	6/15/2014		\$35.20	\$6,816	\$5,955
1053	198039895		{FB47506C-3503-11D5-A715-00508BC5C186}	Direct Pay	Bi-Weekly	MALE	4/7/1957	1/25/1980	8/3/2030		\$108.26	\$51,004	\$31,876
1054	198039895		{FB47506C-3503-11D5-A715-00508BC5C186}	Direct Pay	Bi-Weekly	MALE	4/7/1957	1/25/1980	9/6/1993	2/21/2026	\$108.26	\$4,654	\$4,542
1055	198040265		{FA26C409-3503-11D5-A715-00508BC5C186}	Direct Pay	Bi-Weekly	FEMALE	8/29/1951	9/30/1979	8/23/2024		\$16.32	\$7,138	\$5,448
1056	198040328		{FC54A1CC-3503-11D5-A715-00508BC5C186}	Billing	Bi-Weekly	MALE	6/17/1937	9/25/1980	11/17/2011		\$433.98	\$104,668	\$88,999
1057	198040413		{FBD19CB9-3503-11D5-A715-00508BC5C186}	Direct Pay	Bi-Weekly	MALE	2/27/1931	8/12/1980	8/12/1980		\$163.00	\$26,091	\$23,258
1058	198040413		{FC54AE43-3503-11D5-A715-00508BC5C186}	Billing	Bi-Weekly	MALE	2/27/1931	8/12/1980	7/4/2006		\$271.00	\$43,378	\$38,669
1059	198040761		{FBD1986B-3503-11D5-A715-00508BC5C186}	Reimbursement	Bi-Weekly	MALE	12/30/1950	4/22/1980	5/24/2024		\$55.18	\$27,068	\$20,216
1060	198040761		{FBD1986B-3503-11D5-A715-00508BC5C186}	Reimbursement	Bi-Weekly	MALE	12/30/1950	4/22/1980	10/7/1981	12/26/2010	\$55.18	\$0	\$0
1061	198040941		{FB47342D-3503-11D5-A715-00508BC5C186}	Reimbursement	Bi-Weekly	MALE	4/22/1943	6/10/1980	7/7/1980		\$27.96	\$9,440	\$7,619
1062	198040941		{0FDB288B-E8D5-4E89-9262-4E731B7D04F4}	Reimbursement	Bi-Weekly	MALE	4/22/1943	6/10/1980	7/7/1980		\$27.96	\$9,440	\$7,619
1063	198040965		{FC54AFB7-3503-11D5-A715-00508BC5C186}	Billing	Bi-Weekly	MALE	7/15/1949	5/14/1980	5/14/1980	1/24/2020	\$262.00	\$0	\$0
1064	198040965		{FC54AFB7-3503-11D5-A715-00508BC5C186}	Billing	Bi-Weekly	MALE	7/15/1949	5/14/1980	5/27/2023		\$279.96	\$128,667	\$97,583
1065	198041157		{FC54A3D2-3503-11D5-A715-00508BC5C186}	Billing	Bi-Weekly	MALE	11/12/1944	10/13/1980	4/13/2019		\$434.00	\$159,044	\$126,456
1066	198041232		{F45742D5-495C-46D3-A08F-75AED6C0D908}	Reimbursement	Bi-Weekly	MALE	8/17/1952	10/1/1980	4/1/2019	4/24/2023	\$217.00	\$0	\$0
1067	198041431		{FB47475A-3503-11D5-A715-00508BC5C186}	Reimbursement	Bi-Weekly	FEMALE	10/10/1945	6/5/1980	3/11/1981	8/25/2010	\$45.52	\$0	\$0
1068	198041945		{FB4757BA-3503-11D5-A715-00508BC5C186}	Reimbursement	Bi-Weekly	MALE	6/2/1947	9/20/1980	11/19/1980		\$217.00	\$90,305	\$69,999
1069	198042401		{FCD7BD8C-3503-11D5-A715-00508BC5C186}	Direct Pay	Bi-Weekly	MALE	9/10/1960	10/2/1980	3/6/2033		\$433.98	\$209,640	\$120,332
1070	198042401		{FCD7BD8C-3503-11D5-A715-00508BC5C186}	Direct Pay	Bi-Weekly	MALE	9/10/1960	10/2/1980	12/23/1983	9/8/2030	\$433.98	\$70,188	\$64,109
1071	198042740		{FC549E45-3503-11D5-A715-00508BC5C186}	Reimbursement	Bi-Weekly	MALE	10/9/1954	10/20/1980	10/20/1980	6/10/2023	\$240.00	\$0	\$0
1072	198042974		{FCD7BD33-3503-11D5-A715-00508BC5C186}	Direct Pay	Bi-Weekly	MALE	5/28/1940	11/5/1980	10/3/2013		\$429.12	\$123,306	\$102,222
1073	198043150		{FB47510D-3503-11D5-A715-00508BC5C186}	Reimbursement	Bi-Weekly	FEMALE	10/3/1938	10/10/1980	11/18/2012		\$133.40	\$28,939	\$24,947
1074	198043776		{F60DAB7C-3503-11D5-A715-00508BC5C186}	Reimbursement	Bi-Weekly	MALE	10/23/1943	11/5/1980	6/24/2017		\$43.38	\$15,044	\$12,084
1075	198043776		{F60DAB7C-3503-11D5-A715-00508BC5C186}	Reimbursement	Bi-Weekly	MALE	10/23/1943	11/5/1980	6/25/2017		\$43.38	\$15,044	\$12,084
1076	198043932		{FB474A17-3503-11D5-A715-00508BC5C186}	Reimbursement	On-Demand	MALE	12/28/1947	2/15/1980	11/6/1979		\$48.76	\$0	\$0
1077	198043974		{FB475739-3503-11D5-A715-00508BC5C186}	Direct Pay	Bi-Weekly	MALE	11/7/1948	11/11/1980	11/15/1987		\$216.98	\$96,639	\$73,816
1078	198044261		{88C64681-A9F5-428E-93A5-B3A217A10E29}	Reimbursement	Bi-Weekly	MALE	8/17/1948	12/17/1974	11/17/2021		\$54.50	\$24,021	\$18,391
1079	198044612		{FC54A137-3503-11D5-A715-00508BC5C186}	Billing	Bi-Weekly	MALE	8/16/1932	10/9/1980	8/15/2007		\$434.00	\$76,715	\$67,701
1080	198044838		{FBD1839D-3503-11D5-A715-00508BC5C186}	Reimbursement	Bi-Weekly	MALE	1/12/1948	10/29/1980	2/6/2022		\$206.72	\$88,600	\$68,248
1081	198045005		{FC54BFF0-3503-11D5-A715-00508BC5C186}	Direct Pay	Bi-Weekly	MALE	9/1/1941	5/4/1979	11/15/2015		\$51.86	\$16,009	\$13,121
1082	198045265	Suspended	{FB4758D1-3503-11D5-A715-00508BC5C186}	Reimbursement	Bi-Weekly	MALE	7/7/1952	11/6/1980	12/24/1980	10/17/2022	\$217.00	\$0	\$0
1083	198045633		{FB4751FE-3503-11D5-A715-00508BC5C186}	Reimbursement	Bi-Weekly	MALE	7/28/1953	10/26/1977	10/31/1977		\$104.00	\$56,841	\$41,301
1084	198046464		{FB475845-3503-11D5-A715-00508BC5C186}	Reimbursement	On-Demand	MALE	7/15/1947	9/17/1980	8/24/1987		\$217.00	\$0	\$0
1085	198046657		{F60DD1CD-3503-11D5-A715-00508BC5C186}	Reimbursement	On-Demand	MALE	8/13/1941	11/20/1980	5/28/1981	10/2/2013	\$155.56	\$0	\$0
1086	198046660		{F60DACF5-3503-11D5-A715-00508BC5C186}	Reimbursement	Bi-Weekly	FEMALE	7/25/1936	11/10/1980	2/15/2011		\$50.54	\$0	\$0
1087	198046983		{FC54A22F-3503-11D5-A715-00508BC5C186}	Billing	Bi-Weekly	MALE	7/3/1935	7/24/1980	12/17/2009		\$434.00	\$92,587	\$79,977
1088	198047431		{2B331048-6CFF-43F9-A58F-7BD5126DC307}	Direct Pay	Bi-Weekly	FEMALE	2/17/1955	1/15/1980	10/31/2028		\$27.18	\$9,218	\$6,333
1089	198047505		{FB4753EE-3503-11D5-A715-00508BC5C186}	Reimbursement	Bi-Weekly	FEMALE	5/21/1955	12/3/1980	12/3/1980	7/5/2023	\$128.00	\$0	\$0
1090	198100859		{FB47574F-3503-11D5-A715-00508BC5C186}	Reimbursement	Bi-Weekly	MALE	4/22/1945	12/20/1980	10/10/1983		\$217.00	\$0	\$0
1091	198100914		{FC549EA3-3503-11D5-A715-00508BC5C186}	Reimbursement	On-Demand	MALE	1/4/1935	12/15/1980	1/20/1982		\$325.48	\$0	\$0
1092	198100937		{FBD17BE9-3503-11D5-A715-00508BC5C186}	Reimbursement	Bi-Weekly	MALE	4/11/1940	1/6/1981	11/30/2014		\$233.26	\$66,543	\$55,228
1093	198101572		{F60DCD2D-3503-11D5-A715-00508BC5C186}	Reimbursement	On-Demand	MALE	2/18/1949	1/29/1980	8/26/1980		\$19.42	\$0	\$0
1094	198101574		{F60DAD90-3503-11D5-A715-00508BC5C186}	Reimbursement	On-Demand	MALE	2/17/1936	1/25/1979	11/12/1980		\$52.48	\$0	\$0
1095	198101930		{E44CC9F4-B0DC-47C6-891E-BAE7B0A51E4B}	Direct Pay	Bi-Weekly	FEMALE	1/11/1952	11/21/1980	10/16/2025		\$240.82	\$99,958	\$74,422
1096	198102213		{FBD17AC4-3503-11D5-A715-00508BC5C186}	Reimbursement	Bi-Weekly	MALE	7/17/1951	1/12/1981	1/21/1981	7/3/2022	\$233.26	\$0	\$0
1097	198102259		{FB4754A4-3503-11D5-A715-00508BC5C186}	Reimbursement	On-Demand	MALE	4/29/1956	1/12/1981	6/3/1981		\$137.60	\$0	\$0

INDEX	CLAIM NUMBER	CLAIM STATUS	SUB CLAIM NUMBER	PAYMENT TYPE	RUN TYPE	GENDER	DOB	DATE OF INJURY	START DATE	END DATE	BI-WEEKLY BENEFIT	ESTIMATED LIABILITY UNDISCOUNTED	ESTIMATED LIABILITY DISCOUNTED
(1)	(2)	(3)	(4)	(5)	(6)	(7)	(8)	(9)	(10)	(11)	(12)	(13)	(14)
1098	198102296		{FC54ACF3-3503-11D5-A715-00508BC5C186}	Billing	Bi-Weekly	MALE	9/2/1947	12/20/1979	2/16/2021		\$144.30	\$60,787	\$46,998
1099	198102403		{FC54A4E7-3503-11D5-A715-00508BC5C186}	Reimbursement	Bi-Weekly	MALE	3/26/1956	3/31/1980	12/19/1985	1/30/2024	\$64.46	\$0	\$0
1100	198102416		{F60DC418-3503-11D5-A715-00508BC5C186}	Reimbursement	On-Demand	MALE	12/14/1915	1/7/1981	1/7/1981		\$60.28	\$0	\$0
1101	198102421		{FC54C04B-3503-11D5-A715-00508BC5C186}	Direct Pay	Bi-Weekly	MALE	6/5/1958	5/31/1979	10/24/2031		\$51.34	\$23,926	\$14,437
1102	198102582		{FBD17AB3-3503-11D5-A715-00508BC5C186}	Reimbursement	Bi-Weekly	MALE	4/2/1951	1/12/1981	1/14/1981	7/15/2022	\$233.00	\$0	\$0
1103	198102647		{FB474BB0-3503-11D5-A715-00508BC5C186}	Reimbursement	Bi-Weekly	MALE	11/9/1944	10/1/1979	5/27/1980		\$52.16	\$19,108	\$15,194
1104	198103081		{FC54A35A-3503-11D5-A715-00508BC5C186}	Billing	Bi-Weekly	MALE	10/15/1940	12/23/1980	10/13/2014		\$434.00	\$127,505	\$105,339
1105	198103118		{FC54AF49-3503-11D5-A715-00508BC5C186}	Reimbursement	Bi-Weekly	MALE	4/2/1954	1/6/1981	1/7/1981	2/18/2013	\$266.68	\$0	\$0
1106	198103405		{FC54ADFE-3503-11D5-A715-00508BC5C186}	Billing	Bi-Weekly	MALE	2/22/1933	6/29/1979	3/9/2007		\$242.00	\$25,257	\$23,014
1107	198103627		{FBD1A13D-3503-11D5-A715-00508BC5C186}	Direct Pay	Bi-Weekly	MALE	6/2/1949	1/21/1981	2/15/2024		\$233.14	\$106,575	\$80,928
1108	198103692		{FB474E37-3503-11D5-A715-00508BC5C186}	Reimbursement	Bi-Weekly	MALE	4/17/1951	1/15/1979	10/1/1979	12/10/2016	\$70.08	\$0	\$0
1109	198103693		{F78D90DD-3503-11D5-A715-00508BC5C186}	Direct Pay	Bi-Weekly	MALE	5/28/1953	10/14/1980	8/16/2026		\$66.12	\$32,194	\$22,543
1110	198103816		{FA26D371-3503-11D5-A715-00508BC5C186}	Direct Pay	Bi-Weekly	MALE	8/25/1954	12/19/1977	7/23/2027		\$30.62	\$15,021	\$10,206
1111	198104058		{FBD18125-3503-11D5-A715-00508BC5C186}	Direct Pay	Bi-Weekly	MALE	1/16/1951	8/12/1980	3/5/1984		\$220.00	\$108,136	\$80,724
1112	198104085		{FB475472-3503-11D5-A715-00508BC5C186}	Direct Pay	Bi-Weekly	FEMALE	2/17/1959	1/15/1981	12/11/2039		\$240.00	\$51,814	\$27,350
1113	198104085		{FB475472-3503-11D5-A715-00508BC5C186}	Direct Pay	Bi-Weekly	FEMALE	2/17/1959	1/15/1981	9/29/2017	12/10/2039	\$237.20	\$92,018	\$74,191
1114	198104493		{FB474BCE-3503-11D5-A715-00508BC5C186}	Reimbursement	Bi-Weekly	FEMALE	8/23/1939	1/20/1981	7/12/1981	11/7/2008	\$72.76	\$0	\$0
1115	198104546		{75624811-D3FF-496B-AA92-881497C1F17F}	Reimbursement	Bi-Weekly	MALE	6/6/1953	4/16/1980	4/12/2019		\$131.00	\$71,186	\$51,804
1116	198104741		{FB475644-3503-11D5-A715-00508BC5C186}	Reimbursement	On-Demand	MALE	9/3/1947	2/8/1981	6/1/1981		\$162.32	\$0	\$0
1117	198104822		{FB4754F7-3503-11D5-A715-00508BC5C186}	Reimbursement	On-Demand	MALE	11/13/1934	2/11/1981	2/11/1981		\$233.26	\$0	\$0
1118	198105097		{FB47588C-3503-11D5-A715-00508BC5C186}	Reimbursement	Bi-Weekly	MALE	4/15/1947	1/27/1981	1/28/1981	12/29/2019	\$233.26	\$0	\$0
1119	198105112		{F78D92EA-3503-11D5-A715-00508BC5C186}	Billing	Bi-Weekly	MALE	3/25/1920	11/28/1980	11/28/1980		\$434.00	\$31,578	\$29,813
1120	198106284		{FC54A2AD-3503-11D5-A715-00508BC5C186}	Billing	Bi-Weekly	MALE	3/6/1938	12/23/1980	2/14/2012		\$434.00	\$63,857	\$56,471
1121	198106415	Suspended	{FB473480-3503-11D5-A715-00508BC5C186}	Reimbursement	Bi-Weekly	FEMALE	10/29/1924	5/1/1975	6/1/1982	3/14/2020	\$34.00	\$0	\$0
1122	198107102		{FC54AEC0-3503-11D5-A715-00508BC5C186}	Billing	Bi-Weekly	MALE	5/11/1935	5/16/1980	10/9/2009		\$262.00	\$55,422	\$47,926
1123	198107574		{FBD19013-3503-11D5-A715-00508BC5C186}	Reimbursement	Bi-Weekly	FEMALE	4/5/1926	5/28/1980	8/5/1981		\$46.64	\$4,225	\$3,938
1124	198107658		{FC54A335-3503-11D5-A715-00508BC5C186}	Billing	Bi-Weekly	MALE	8/1/1939	2/14/1981	2/21/2013		\$449.80	\$72,496	\$63,512
1125	198107772		{F78D9030-3503-11D5-A715-00508BC5C186}	Reimbursement	Bi-Weekly	MALE	5/5/1925	9/2/1980	4/25/2002		\$86.80	\$9,172	\$8,462
1126	198107926		{FC54A018-3503-11D5-A715-00508BC5C186}	Billing	Bi-Weekly	MALE	3/30/1945	5/16/1980	8/7/1980		\$321.48	\$120,123	\$95,156
1127	198107926		{FB474A65-3503-11D5-A715-00508BC5C186}	Reimbursement	Bi-Weekly	MALE	3/30/1945	5/16/1980	12/20/2018		\$56.26	\$21,022	\$16,653
1128	198107936		{FBD182FC-3503-11D5-A715-00508BC5C186}	Reimbursement	Bi-Weekly	FEMALE	10/2/1920	2/4/1981	1/24/2003		\$93.80	\$5,604	\$5,345
1129	198108059		{FB474F61-3503-11D5-A715-00508BC5C186}	Reimbursement	Bi-Weekly	MALE	6/22/1957	3/6/1981	12/17/1979	3/11/2021	\$73.36	\$0	\$0
1130	198108208		{F60DBE84-3503-11D5-A715-00508BC5C186}	Reimbursement	Bi-Weekly	MALE	3/24/1950	2/28/1981	3/1/1981	3/13/2022	\$116.64	\$0	\$0
1131	198108650		{FB474E42-3503-11D5-A715-00508BC5C186}	Reimbursement	Bi-Weekly	FEMALE	4/9/1942	2/23/1981	11/12/2016		\$96.64	\$26,000	\$21,771
1132	198108650		{E015F429-C006-4636-A239-6D4F906CE060}	Direct Pay	Bi-Weekly	FEMALE	4/9/1942	2/23/1981	10/28/2021		\$96.64	\$26,000	\$21,771
1133	198108916		{F60DD1C3-3503-11D5-A715-00508BC5C186}	Reimbursement	Bi-Weekly	FEMALE	1/20/1925	2/23/1981	3/12/1981		\$67.20	\$0	\$0
1134	198108923		{FBD18489-3503-11D5-A715-00508BC5C186}	Reimbursement	Bi-Weekly	FEMALE	6/9/1941	2/16/1981	12/7/2015		\$260.00	\$66,553	\$56,128
1135	198108975		{FB474613-3503-11D5-A715-00508BC5C186}	Reimbursement	On-Demand	MALE	12/28/1946	6/11/1980	5/7/1979		\$14.58	\$0	\$0
1136	198108975		{6CFA350D-075D-4972-ACBA-186A961388DF}	Reimbursement	Bi-Weekly	MALE	12/28/1946	6/11/1980	9/7/2020		\$25.00	\$10,191	\$7,934
1137	198109094		{FC549E2D-3503-11D5-A715-00508BC5C186}	Billing	Bi-Weekly	MALE	12/25/1925	3/3/1981	6/17/2002		\$466.52	\$51,751	\$47,588
1138	198109368		{FB47585C-3503-11D5-A715-00508BC5C186}	Reimbursement	Bi-Weekly	MALE	7/24/1953	2/23/1981	2/26/1981	1/3/2012	\$205.00	\$0	\$0
1139	198109368		{FB47585C-3503-11D5-A715-00508BC5C186}	Reimbursement	Bi-Weekly	MALE	7/24/1953	2/23/1981	1/4/2012	12/14/2023	\$205.00	\$0	\$0
1140	198109657		{FBD1872E-3503-11D5-A715-00508BC5C186}	Reimbursement	Bi-Weekly	MALE	8/28/1950	2/5/1981	2/5/1981	8/22/2021	\$311.02	\$0	\$0
1141	198109802		{F78DA96F-3503-11D5-A715-00508BC5C186}	Reimbursement	Bi-Weekly	MALE	2/2/1951	6/13/1979	5/15/1980	7/2/2018	\$85.34	\$0	\$0
1142	198110154		{FCD7BD3E-3503-11D5-A715-00508BC5C186}	Direct Pay	Bi-Weekly	MALE	7/21/1958	5/8/1980	11/17/2030		\$242.00	\$119,233	\$73,075
1143	198110154		{FCD7BD3E-3503-11D5-A715-00508BC5C186}	Direct Pay	Bi-Weekly	MALE	7/21/1958	5/8/1980	5/8/1980	9/12/2026	\$242.00	\$14,033	\$13,580
1144	198110937		{F60DCE43-3503-11D5-A715-00508BC5C186}	Reimbursement	On-Demand	MALE	11/21/1954	3/14/1983	3/15/1983		\$155.50	\$0	\$0
1145	198111001		{FC54C2AB-3503-11D5-A715-00508BC5C186}	Direct Pay	Bi-Weekly	FEMALE	9/14/1960	3/17/1981	3/17/1981	1/20/2027	\$165.16	\$11,061	\$10,651
1146	198111049		{FBD17B82-3503-11D5-A715-00508BC5C186}	Reimbursement	On-Demand	MALE	2/3/1948	2/12/1981	3/12/1981		\$233.26	\$0	\$0
1147	198111127		{FBD17B81-3503-11D5-A715-00508BC5C186}	Reimbursement	Bi-Weekly	MALE	8/14/1947	3/6/1981	7/9/2021		\$233.26	\$98,007	\$75,815
1148	198111218		{F60DCD97-3503-11D5-A715-00508BC5C186}	Reimbursement	On-Demand	MALE	1/10/1942	7/12/1979	7/12/1979		\$36.00	\$0	\$0
1149	198111228		{FA26D021-3503-11D5-A715-00508BC5C186}	Reimbursement	On-Demand	FEMALE	3/5/1926	1/7/1980	4/3/1981		\$16.54	\$0	\$0
1150	198111342		{FB474C31-3503-11D5-A715-00508BC5C186}	Reimbursement	Bi-Weekly	MALE	12/1/1954	3/6/1980	5/16/1980	12/7/2016	\$53.18	\$0	\$0
1151	198111574		{FC54A4D7-3503-11D5-A715-00508BC5C186}	Reimbursement	Bi-Weekly	MALE	1/16/1948	2/3/1981	2/5/1981		\$177.28	\$0	\$0
1152	198111953		{FC54B1B7-3503-11D5-A715-00508BC5C186}	Direct Pay	Bi-Weekly	MALE	9/15/1951	12/3/1979	10/26/2024		\$120.50	\$59,982	\$44,219
1153	198113384		{FC54AF49-3503-11D5-A715-00508BC5C186}	Reimbursement	Bi-Weekly	MALE	10/27/1943	4/20/1981	12/7/2017		\$272.80	\$94,671	\$76,038
1154	198113423		{F91E3181-3503-11D5-A715-00508BC5C186}	Reimbursement	Bi-Weekly	FEMALE	1/6/1945	5/29/1980	1/22/2019		\$36.56	\$11,508	\$9,401
1155	198113423		{F91E3181-3503-11D5-A715-00508BC5C186}	Reimbursement	Bi-Weekly	FEMALE	1/6/1945	5/29/1980	7/21/1981	4/11/2008	\$36.56	\$0	\$0
1156	198113503		{FB475318-3503-11D5-A715-00508BC5C186}	Reimbursement	Bi-Weekly	MALE	12/19/1948	5/5/1981	8/13/2022		\$133.34	\$59,705	\$45,550
1157	198114173		{FC549F5E-3503-11D5-A715-00508BC5C186}	Billing	Bi-Weekly	MALE	2/14/1919	2/13/1981	2/13/1981		\$466.52	\$31,259	\$29,644
1158	198114415		{FBD18338-3503-11D5-A715-00508BC5C186}	Reimbursement	Bi-Weekly	MALE	6/1/1955	3/11/1980	7/9/1981	4/3/2019	\$80.56	\$0	\$0

INDEX	CLAIM NUMBER	CLAIM STATUS	SUB CLAIM NUMBER	PAYMENT TYPE	RUN TYPE	GENDER	DOB	DATE OF INJURY	START DATE	END DATE	BI-WEEKLY BENEFIT	ESTIMATED LIABILITY UNDISCOUNTED	ESTIMATED LIABILITY DISCOUNTED
(1)	(2)	(3)	(4)	(5)	(6)	(7)	(8)	(9)	(10)	(11)	(12)	(13)	(14)
1159	198114880		{FB4744B2-3503-11D5-A715-00508BC5C186}	Direct Pay	Bi-Weekly	FEMALE	1/29/1951	12/6/1979	10/28/2024		\$35.66	\$14,996	\$11,474
1160	198116224		{FBD18692-3503-11D5-A715-00508BC5C186}	Reimbursement	Bi-Weekly	FEMALE	7/8/1939	7/7/1979	6/7/1979	12/18/2000	\$58.08	\$0	\$0
1161	198116856		{FB475867-3503-11D5-A715-00508BC5C186}	Reimbursement	Bi-Weekly	MALE	8/9/1947	5/26/1981	9/22/1981	6/4/2019	\$233.26	\$0	\$0
1162	198116949		{FBD19F2E-3503-11D5-A715-00508BC5C186}	Reimbursement	Bi-Weekly	MALE	5/25/1950	2/4/1980	2/5/1980	9/4/2019	\$196.50	\$0	\$0
1163	198117087		{FB4751C7-3503-11D5-A715-00508BC5C186}	Direct Pay	Bi-Weekly	FEMALE	7/23/1945	7/22/1980	12/8/2018		\$160.06	\$43,997	\$36,081
1164	198117491		{FBD17B2A-3503-11D5-A715-00508BC5C186}	Reimbursement	Bi-Weekly	MALE	7/16/1953	6/10/1981	6/10/1981		\$233.26	\$0	\$0
1165	198117491		{16A1A6D3-31E5-4251-8F77-80DE56AE69F8}	Reimbursement	Bi-Weekly	MALE	7/16/1953	6/10/1981	6/10/1981		\$233.26	\$0	\$0
1166	198117756		{0C5FE921-F511-4361-9691-7FCE165270C5}	Reimbursement	Bi-Weekly	MALE	1/26/1957	7/24/1979	4/1/2019		\$80.00	\$50,018	\$34,987
1167	198117762		{F60DBE32-3503-11D5-A715-00508BC5C186}	Reimbursement	Bi-Weekly	MALE	3/22/1934	4/30/1981	5/4/2009		\$48.16	\$9,463	\$8,255
1168	198118465		{F78D92DB-3503-11D5-A715-00508BC5C186}	Reimbursement	Bi-Weekly	MALE	1/16/1953	6/2/1981	6/3/1981		\$186.60	\$99,816	\$72,941
1169	198118465		{D4E4C730-819F-4E94-9278-B308C1C0787E}	Direct Pay	Bi-Weekly	MALE	1/16/1953	6/2/1981	5/13/2015	9/11/2024	\$186.60	\$933	\$930
1170	198118465		{D4E4C730-819F-4E94-9278-B308C1C0787E}	Direct Pay	Bi-Weekly	MALE	1/16/1953	6/2/1981	4/30/2026		\$186.60	\$90,863	\$64,228
1171	198119469		{943F7B6D-B0AA-4AB7-8F95-7DC0237DA255}	Reimbursement	Bi-Weekly	MALE	12/8/1954	6/23/1981	4/1/2019		\$233.26	\$134,570	\$96,348
1172	198119694		{FBD185D8-3503-11D5-A715-00508BC5C186}	Reimbursement	Bi-Weekly	MALE	4/23/1937	9/27/1979	9/27/1979		\$34.18	\$0	\$0
1173	198119942		{F60DB517-3503-11D5-A715-00508BC5C186}	Reimbursement	Bi-Weekly	MALE	7/27/1950	6/21/1981	6/22/1981	1/27/2022	\$93.30	\$0	\$0
1174	198120621		{F60DB792-3503-11D5-A715-00508BC5C186}	Reimbursement	Bi-Weekly	MALE	2/3/1946	4/14/1981	10/9/2019		\$108.64	\$42,369	\$33,282
1175	198120885		{FBD18832-3503-11D5-A715-00508BC5C186}	Reimbursement	Bi-Weekly	MALE	9/18/1951	6/17/1981	6/18/1981	7/15/2022	\$326.56	\$0	\$0
1176	198121035		{273554E5-A239-4008-A639-BOE25F0F66C8}	Direct Pay	Bi-Weekly	MALE	10/31/1952	1/28/1980	1/15/2026		\$68.16	\$33,419	\$23,808
1177	198121570		{FBD17A6D-3503-11D5-A715-00508BC5C186}	Direct Pay	Bi-Weekly	MALE	10/22/1948	5/1/1980	6/22/2021		\$209.60	\$93,161	\$71,192
1178	198121846		{51A672D8-0901-47F4-9CEC-799C09AB53EC}	Direct Pay	Bi-Weekly	MALE	12/8/1953	7/7/1981	6/24/2024		\$875.84	\$485,762	\$351,579
1179	198121846		{F60DAD91-3503-11D5-A715-00508BC5C186}	Reimbursement	Bi-Weekly	MALE	12/8/1953	7/7/1981	8/1/2020		\$66.64	\$36,960	\$26,751
1180	198121978		{FBD18709-3503-11D5-A715-00508BC5C186}	Reimbursement	Bi-Weekly	FEMALE	3/1/1948	11/17/1980	10/20/2018		\$152.00	\$56,565	\$44,843
1181	198122165		{F60DBE7C-3503-11D5-A715-00508BC5C186}	Reimbursement	Bi-Weekly	FEMALE	4/6/1945	1/16/1980	5/7/2019		\$69.74	\$22,247	\$18,134
1182	198122342		{F78D91B1-3503-11D5-A715-00508BC5C186}	Reimbursement	Bi-Weekly	MALE	12/18/1936	6/24/1981	12/17/2011		\$186.60	\$43,666	\$37,281
1183	198122468		{FC54B017-3503-11D5-A715-00508BC5C186}	Direct Pay	Bi-Weekly	MALE	8/24/1946	6/29/1979	8/28/2020		\$146.66	\$58,778	\$45,918
1184	198122469		{FB474B73-3503-11D5-A715-00508BC5C186}	Reimbursement	Bi-Weekly	FEMALE	3/17/1940	7/16/1981	5/6/2015		\$57.32	\$13,619	\$11,604
1185	198122469		{7CFB0A82-15C2-41B2-9229-338FF7711900}	Reimbursement	Bi-Weekly	FEMALE	3/17/1940	7/16/1981	8/29/1982		\$57.32	\$13,619	\$11,604
1186	198124790		{F60DB040-3503-11D5-A715-00508BC5C186}	Reimbursement	Bi-Weekly	MALE	12/22/1939	8/4/1981	7/16/2014		\$77.72	\$21,794	\$18,136
1187	198125004		{FBD19B35-3503-11D5-A715-00508BC5C186}	Direct Pay	Bi-Weekly	MALE	7/25/1941	2/25/1980	10/8/2015		\$196.50	\$60,298	\$49,466
1188	198125189		{F78DAB9C-3503-11D5-A715-00508BC5C186}	Reimbursement	Bi-Weekly	MALE	1/7/1945	3/18/1981	3/18/2017		\$205.20	\$75,794	\$60,174
1189	198125276		{FA26D9CD-3503-11D5-A715-00508BC5C186}	Reimbursement	Bi-Weekly	MALE	10/10/1955	7/10/1981	7/10/1981		\$15.88	\$0	\$0
1190	198125533		{E568F7E8-5918-481C-946D-BC1A7F57B597}	Reimbursement	Bi-Weekly	MALE	2/20/1957	8/4/1981	4/1/2019		\$170.66	\$106,965	\$74,764
1191	198125820		{FB474D04-3503-11D5-A715-00508BC5C186}	Direct Pay	Bi-Weekly	FEMALE	12/17/1951	8/27/1981	8/17/2025		\$93.34	\$38,984	\$29,127
1192	198126100		{F60DBE9A-3503-11D5-A715-00508BC5C186}	Reimbursement	Bi-Weekly	MALE	8/22/1938	7/17/1981	8/3/2013		\$108.50	\$28,115	\$23,670
1193	198126100		{F60DBE9A-3503-11D5-A715-00508BC5C186}	Reimbursement	Bi-Weekly	MALE	8/22/1938	7/17/1981	7/17/1981	9/18/2011	\$108.50	\$0	\$0
1194	198126102		{FC54B17F-3503-11D5-A715-00508BC5C186}	Reimbursement	On-Demand	MALE	4/13/1950	8/18/1981	8/19/1981	8/6/2021	\$419.86	\$0	\$0
1195	198126272		{FF12B73F-E9FC-47F8-A3D3-CAE839843EF8}	Reimbursement	Bi-Weekly	MALE	5/20/1946	3/26/1981	5/20/2011	3/26/2021	\$156.88	\$0	\$0
1196	198127072		{FB4748C9-3503-11D5-A715-00508BC5C186}	Reimbursement	On-Demand	FEMALE	9/5/1931	1/7/1980	12/23/1981		\$52.48	\$0	\$0
1197	198128117		{FBD17BE0-3503-11D5-A715-00508BC5C186}	Reimbursement	Bi-Weekly	MALE	3/11/1954	6/2/1982	6/3/1982	11/4/2024	\$254.34	\$2,289	\$2,277
1198	198128144		{FC54C27B-3503-11D5-A715-00508BC5C186}	Direct Pay	Bi-Weekly	MALE	7/31/1958	9/11/1980	3/25/2031		\$165.34	\$80,092	\$48,762
1199	198128144		{FC54C27B-3503-11D5-A715-00508BC5C186}	Direct Pay	Bi-Weekly	MALE	7/31/1958	9/11/1980	9/13/1980	4/7/2025	\$165.34	\$3,307	\$3,269
1200	198128639		{FBD18369-3503-11D5-A715-00508BC5C186}	Reimbursement	Bi-Weekly	MALE	9/27/1941	6/2/1980	2/2/1981	7/12/2012	\$142.66	\$0	\$0
1201	198128639		{FD723534-C647-4EBC-8DA7-806589C001E6}	Reimbursement	Bi-Weekly	MALE	9/27/1941	6/2/1980	4/1/2019		\$142.66	\$44,215	\$36,214
1202	198129633		{FB475761-3503-11D5-A715-00508BC5C186}	Reimbursement	On-Demand	MALE	2/16/1943	9/24/1981	12/30/1985		\$233.26	\$0	\$0
1203	198129903		{FC54A342-3503-11D5-A715-00508BC5C186}	Billing	Bi-Weekly	MALE	12/26/1938	9/9/1981	10/31/2012		\$466.52	\$123,430	\$103,605
1204	198129936		{FB475192-3503-11D5-A715-00508BC5C186}	Reimbursement	Bi-Weekly	FEMALE	1/8/1934	8/7/1981	1/1/2008		\$144.50	\$22,920	\$20,451
1205	198131306		{FB474EDC-3503-11D5-A715-00508BC5C186}	Reimbursement	Bi-Weekly	MALE	5/14/1939	3/29/1979	2/18/2013		\$102.02	\$0	\$0
1206	198131306		{FB474FBC-3503-11D5-A715-00508BC5C186}	Reimbursement	Bi-Weekly	MALE	5/14/1939	8/20/1981	1/15/1982	9/24/2012	\$116.64	\$0	\$0
1207	198131306		{FB474FBC-3503-11D5-A715-00508BC5C186}	Reimbursement	On-Demand	MALE	5/14/1939	8/20/1981	11/22/2019	11/22/2019	\$966.50	\$0	\$0
1208	198131998		{FB475289-3503-11D5-A715-00508BC5C186}	Reimbursement	Bi-Weekly	MALE	11/7/1944	10/6/1981	7/22/1981		\$141.76	\$51,910	\$41,280
1209	198132067		{FB474BC8-3503-11D5-A715-00508BC5C186}	Reimbursement	Bi-Weekly	FEMALE	6/16/1932	8/20/1979	11/13/2008		\$70.66	\$0	\$0
1210	198132218		{F60DBE54-3503-11D5-A715-00508BC5C186}	Reimbursement	Bi-Weekly	FEMALE	9/5/1946	8/30/1980	11/17/1982	1/31/2009	\$52.00	\$0	\$0
1211	198132218		{708BB428-5C7A-412B-9D47-F090DC786E09}	Direct Pay	Bi-Weekly	FEMALE	9/5/1946	8/30/1980	1/29/2020		\$52.00	\$17,908	\$14,403
1212	198132849		{F60DBE91-3503-11D5-A715-00508BC5C186}	Reimbursement	Bi-Weekly	MALE	7/22/1958	5/29/1981	3/24/1982	4/1/2027	\$66.66	\$0	\$0
1213	198132851		{FC54A84C-3503-11D5-A715-00508BC5C186}	Billing	Bi-Weekly	MALE	5/27/1942	11/6/1978	3/22/1982		\$138.64	\$44,565	\$36,277
1214	198132851		{FB474358-3503-11D5-A715-00508BC5C186}	Reimbursement	Bi-Weekly	MALE	5/27/1942	11/6/1978	5/27/2016		\$42.68	\$13,719	\$11,168
1215	198133638		{FBD183FF-3503-11D5-A715-00508BC5C186}	Reimbursement	On-Demand	MALE	9/2/1955	10/14/1981	10/14/1981		\$230.92	\$0	\$0
1216	198133955		{FB4747A0-3503-11D5-A715-00508BC5C186}	Direct Pay	Bi-Weekly	FEMALE	7/28/1939	8/29/1980	11/26/1990		\$50.00	\$9,498	\$8,185
1217	198134495	Suspended	{FB475431-3503-11D5-A715-00508BC5C186}	Direct Pay	Bi-Weekly	FEMALE	6/11/1945	10/20/1981	3/28/2025		\$158.60	\$48,081	\$38,596
1218	198134495	Suspended	{FB475431-3503-11D5-A715-00508BC5C186}	Direct Pay	Bi-Weekly	FEMALE	6/11/1945	10/20/1981	10/13/2007	3/27/2025	\$137.30	\$2,607	\$2,579
1219	198135204		{FBD17B1C-3503-11D5-A715-00508BC5C186}	Reimbursement	Bi-Weekly	MALE	2/9/1954	10/8/1981	10/14/1981	12/25/2024	\$233.26	\$3,032	\$3,010

INDEX	CLAIM NUMBER	CLAIM STATUS	SUB CLAIM NUMBER	PAYMENT TYPE	RUN TYPE	GENDER	DOB	DATE OF INJURY	START DATE	END DATE	BI-WEEKLY BENEFIT	ESTIMATED LIABILITY UNDISCOUNTED	ESTIMATED LIABILITY DISCOUNTED
(1)	(2)	(3)	(4)	(5)	(6)	(7)	(8)	(9)	(10)	(11)	(12)	(13)	(14)
1220	198136273		{F60DB4EE-3503-11D5-A715-00508BC5C186}	Reimbursement	Bi-Weekly	MALE	10/25/1943	2/5/1980	11/16/1981	11/2/2009	\$32.44	\$0	\$0
1221	198136983		{FC54A114-3503-11D5-A715-00508BC5C186}	Reimbursement	Bi-Weekly	MALE	1/27/1945	9/24/1981	4/15/2019		\$351.76	\$130,291	\$103,384
1222	198137754		{FB47442B-3503-11D5-A715-00508BC5C186}	Direct Pay	Bi-Weekly	MALE	3/4/1957	3/20/1980	9/9/2029		\$35.98	\$17,695	\$11,251
1223	198138544		{F60DD08E-3503-11D5-A715-00508BC5C186}	Direct Pay	Bi-Weekly	MALE	2/3/1950	9/1/1981	10/7/2023		\$233.28	\$109,949	\$82,904
1224	198200953		{FC54A3B9-3503-11D5-A715-00508BC5C186}	Billing	Bi-Weekly	MALE	11/18/1946	3/6/1981	7/4/2020		\$466.52	\$189,172	\$147,431
1225	198200964		{FC54A3DC-3503-11D5-A715-00508BC5C186}	Billing	Bi-Weekly	MALE	5/22/1943	12/23/1981	9/9/2016		\$466.52	\$158,175	\$127,571
1226	198201155		{F78D90FC-3503-11D5-A715-00508BC5C186}	Reimbursement	On-Demand	MALE	11/17/1948	12/30/1981	12/31/1981		\$98.14	\$0	\$0
1227	198201608		{FC54C22D-3503-11D5-A715-00508BC5C186}	Direct Pay	Bi-Weekly	FEMALE	9/29/1941	12/29/1981	10/19/2015		\$180.00	\$39,347	\$33,332
1228	198202339		{FB475639-3503-11D5-A715-00508BC5C186}	Reimbursement	Bi-Weekly	MALE	7/22/1941	12/29/1981	7/6/2015		\$217.00	\$0	\$0
1229	198202668		{FBD17D78-3503-11D5-A715-00508BC5C186}	Reimbursement	On-Demand	MALE	12/29/1952	1/4/1982	1/5/1982		\$254.34	\$0	\$0
1230	198203457		{FC549FBD-3503-11D5-A715-00508BC5C186}	Billing	Bi-Weekly	MALE	6/23/1930	7/23/1980	5/6/2023		\$433.98	\$66,237	\$59,314
1231	198204071		{F60DC20D-3503-11D5-A715-00508BC5C186}	Reimbursement	Bi-Weekly	MALE	9/26/1951	8/13/1978	7/2/1979	12/17/1999	\$15.96	\$0	\$0
1232	198205066		{FBD183BF-3503-11D5-A715-00508BC5C186}	Reimbursement	Bi-Weekly	MALE	3/16/1953	6/11/1982	6/2/2008		\$305.20	\$164,349	\$119,890
1233	198205494		{FC54A457-3503-11D5-A715-00508BC5C186}	Billing	Bi-Weekly	MALE	8/17/1945	2/8/1982	7/26/2019		\$508.66	\$193,777	\$152,925
1234	198205586		{F60DBED0-3503-11D5-A715-00508BC5C186}	Direct Pay	Bi-Weekly	MALE	7/24/1957	5/15/1981	2/20/1982		\$116.62	\$74,223	\$51,639
1235	198206292		{FB474EE8-3503-11D5-A715-00508BC5C186}	Reimbursement	Bi-Weekly	MALE	6/24/1934	8/29/1980	5/22/2004		\$116.18	\$0	\$0
1236	198206405		{FC54AFC3-3503-11D5-A715-00508BC5C186}	Reimbursement	Bi-Weekly	FEMALE	1/5/1951	2/19/1982	12/28/2000	4/24/2021	\$303.36	\$0	\$0
1237	198206565		{F60DBEC2-3503-11D5-A715-00508BC5C186}	Reimbursement	On-Demand	MALE	12/2/1955	2/26/1982	2/25/1984		\$120.80	\$0	\$0
1238	198207084		{FC54A30F-3503-11D5-A715-00508BC5C186}	Reimbursement	Bi-Weekly	MALE	11/8/1951	3/3/1982	3/4/1982	8/26/2022	\$312.80	\$0	\$0
1239	198207719		{FBD1845E-3503-11D5-A715-00508BC5C186}	Reimbursement	On-Demand	MALE	2/15/1946	10/22/1981	10/23/1981		\$291.58	\$0	\$0
1240	198208692		{FC54A400-3503-11D5-A715-00508BC5C186}	Billing	Bi-Weekly	MALE	5/28/1944	10/18/1981	6/1/2017		\$466.52	\$166,904	\$133,303
1241	198208764		{FB47561A-3503-11D5-A715-00508BC5C186}	Reimbursement	Bi-Weekly	MALE	1/12/1933	12/16/1981	2/10/1982	8/21/2023	\$128.66	\$0	\$0
1242	198209066		{FCD7BD97-3503-11D5-A715-00508BC5C186}	Direct Pay	Bi-Weekly	MALE	9/11/1946	1/6/1982	5/26/2020		\$508.66	\$204,355	\$159,566
1243	198209359		{FBD17DF4-3503-11D5-A715-00508BC5C186}	Reimbursement	On-Demand	MALE	8/15/1957	6/8/1981	7/24/1982		\$233.26	\$0	\$0
1244	198209443		{F60DAC48-3503-11D5-A715-00508BC5C186}	Reimbursement	On-Demand	FEMALE	5/4/1956	3/20/1982	3/20/1982		\$25.04	\$0	\$0
1245	198209776		{FBD18289-3503-11D5-A715-00508BC5C186}	Direct Pay	Bi-Weekly	FEMALE	9/12/1946	3/19/1982	8/4/2020		\$57.98	\$17,005	\$13,804
1246	198210670		{F60DBEAE-3503-11D5-A715-00508BC5C186}	Reimbursement	Bi-Weekly	FEMALE	3/21/1942	8/19/1981	5/7/2016		\$116.64	\$0	\$0
1247	198210950		{FBD1883A-3503-11D5-A715-00508BC5C186}	Reimbursement	Bi-Weekly	MALE	3/22/1958	3/23/1982	7/27/1982		\$348.30	\$226,962	\$156,762
1248	198211050		{FB47581A-3503-11D5-A715-00508BC5C186}	Reimbursement	Bi-Weekly	MALE	1/12/1939	12/17/1981	7/18/2013		\$233.26	\$0	\$0
1249	198211262		{FB47562D-3503-11D5-A715-00508BC5C186}	Reimbursement	Bi-Weekly	MALE	6/14/1936	12/27/1981	5/22/2011		\$233.26	\$52,841	\$45,303
1250	198212179		{FB474AAB-3503-11D5-A715-00508BC5C186}	Direct Pay	Bi-Weekly	MALE	8/23/1941	2/20/1980	10/4/2015		\$131.00	\$40,375	\$33,099
1251	198212822	Suspended	{FBD17CE9-3503-11D5-A715-00508BC5C186}	Reimbursement	On-Demand	MALE	4/12/1948	3/19/1982	3/20/1982	6/17/2017	\$254.34	\$0	\$0
1252	198213236		{FB475745-3503-11D5-A715-00508BC5C186}	Reimbursement	Bi-Weekly	MALE	10/31/1943	4/16/1982	12/10/2008	1/2/2018	\$213.08	\$0	\$0
1253	198213418		{FBD183BC-3503-11D5-A715-00508BC5C186}	Reimbursement	On-Demand	MALE	6/3/1951	4/3/1982	6/7/1984	2/6/2023	\$305.20	\$0	\$0
1254	198213712		{FBD9120-3503-11D5-A715-00508BC5C186}	Direct Pay	Bi-Weekly	MALE	10/8/1953	5/7/1982	4/1/2027		\$127.98	\$61,299	\$42,282
1255	198214072		{FBD17E17-3503-11D5-A715-00508BC5C186}	Reimbursement	On-Demand	MALE	7/27/1954	4/14/1982	3/31/1998	11/27/2024	\$254.34	\$0	\$0
1256	198214300		{F60DBE94-3503-11D5-A715-00508BC5C186}	Reimbursement	Bi-Weekly	MALE	1/15/1937	4/12/1982	4/13/1982		\$112.94	\$26,555	\$22,657
1257	198214311		{FC54A339-3503-11D5-A715-00508BC5C186}	Billing	Bi-Weekly	MALE	2/10/1937	3/1/1982	11/18/2011		\$508.66	\$120,133	\$102,440
1258	198215015		{FC54C2BC-3503-11D5-A715-00508BC5C186}	Direct Pay	Bi-Weekly	MALE	3/24/1953	4/18/1982	4/6/2026		\$242.66	\$119,628	\$84,512
1259	198215123		{FB4744B4-3503-11D5-A715-00508BC5C186}	Reimbursement	Bi-Weekly	MALE	8/16/1937	1/6/1982	8/20/1985	5/21/2008	\$41.46	\$0	\$0
1260	198215123		{FB4744B4-3503-11D5-A715-00508BC5C186}	Reimbursement	Bi-Weekly	MALE	8/16/1937	1/6/1982	1/1/2021		\$50.86	\$12,394	\$10,524
1261	198215123		{FB4744B4-3503-11D5-A715-00508BC5C186}	Reimbursement	Bi-Weekly	MALE	8/16/1937	1/6/1982	12/11/2015	12/31/2020	\$41.46	\$0	\$0
1262	198216468		{FB474C4D-3503-11D5-A715-00508BC5C186}	Direct Pay	Bi-Weekly	FEMALE	1/1/1945	5/24/1982	12/6/2018		\$85.76	\$26,969	\$22,036
1263	198216700		{F60DAEA7-3503-11D5-A715-00508BC5C186}	Reimbursement	Bi-Weekly	MALE	2/3/1949	5/19/1982	8/12/1983	12/25/2021	\$58.00	\$0	\$0
1264	198216872		{FBD17C31-3503-11D5-A715-00508BC5C186}	Reimbursement	Bi-Weekly	MALE	8/15/1945	5/21/1982	5/22/1982	1/5/2018	\$254.34	\$0	\$0
1265	198216934		{FBD19F05-3503-11D5-A715-00508BC5C186}	Reimbursement	Bi-Weekly	MALE	5/9/1947	1/22/1980	4/30/2021		\$196.50	\$81,519	\$63,231
1266	198217018		{F78D926F-3503-11D5-A715-00508BC5C186}	Reimbursement	On-Demand	FEMALE	10/26/1946	6/4/1982	10/13/1982		\$157.86	\$0	\$0
1267	198217018		{75E3BDCD-38F8-4E8E-A216-D8F50B5EA074}	Direct Pay	Bi-Weekly	FEMALE	10/26/1946	6/4/1982	7/15/2023		\$157.86	\$46,623	\$37,805
1268	198217372		{FB475488-3503-11D5-A715-00508BC5C186}	Direct Pay	Bi-Weekly	FEMALE	3/15/1953	5/6/1982	8/22/2006	10/7/2030	\$250.88	\$40,715	\$37,164
1269	198217474		{FBD183A8-3503-11D5-A715-00508BC5C186}	Reimbursement	On-Demand	MALE	9/22/1937	6/2/1982	7/28/2012		\$305.20	\$0	\$0
1270	198217540		{FB4752FB-3503-11D5-A715-00508BC5C186}	Direct Pay	Bi-Weekly	FEMALE	3/12/1961	5/22/1982	1/6/2014		\$175.72	\$100,766	\$70,851
1271	198218263		{FB475798-3503-11D5-A715-00508BC5C186}	Reimbursement	On-Demand	MALE	7/2/1948	6/9/1982	3/31/1998		\$178.02	\$0	\$0
1272	198218352		{FB47544C-3503-11D5-A715-00508BC5C186}	Direct Pay	Bi-Weekly	MALE	1/4/1942	6/17/1982	4/4/2016		\$232.36	\$73,120	\$59,738
1273	198218539		{F60DB043-3503-11D5-A715-00508BC5C186}	Reimbursement	Bi-Weekly	MALE	9/30/1942	6/17/1982	6/18/1982	10/25/2016	\$84.80	\$0	\$0
1274	198218556		{FB474ACC-3503-11D5-A715-00508BC5C186}	Reimbursement	Bi-Weekly	MALE	3/14/1947	3/29/1980	1/3/1983		\$56.46	\$23,251	\$18,063
1275	198218902		{C340A930-4398-4175-BA69-35A3CE0199A8}	Billing	Bi-Weekly	FEMALE	9/1/1953	6/16/1981	6/28/2002	7/5/2024	\$244.28	\$0	\$0
1276	198219117		{FCD7BDA0-3503-11D5-A715-00508BC5C186}	Direct Pay	Bi-Weekly	MALE	10/17/1949	3/26/1982	5/25/2023		\$508.66	\$236,536	\$178,912
1277	198219125		{FCD7BD9E-3503-11D5-A715-00508BC5C186}	Direct Pay	Bi-Weekly	MALE	5/28/1953	5/10/1982	4/5/1990	9/15/2025	\$505.02	\$16,158	\$15,867
1278	198219125		{FCD7BD9E-3503-11D5-A715-00508BC5C186}	Direct Pay	Bi-Weekly	MALE	5/28/1953	5/10/1982	9/16/2025		\$508.66	\$259,859	\$185,021
1279	198219224		{FBD18363-3503-11D5-A715-00508BC5C186}	Reimbursement	Bi-Weekly	MALE	7/5/1931	2/23/1982	6/19/1982		\$157.20	\$25,755	\$22,905
1280	198219628		{F60DBEB7-3503-11D5-A715-00508BC5C186}	Reimbursement	On-Demand	MALE	10/11/1955	3/4/1981	3/4/1981		\$84.12	\$0	\$0

INDEX	CLAIM NUMBER	CLAIM STATUS	SUB CLAIM NUMBER	PAYMENT TYPE	RUN TYPE	GENDER	DOB	DATE OF INJURY	START DATE	END DATE	BI-WEEKLY BENEFIT	ESTIMATED LIABILITY UNDISCOUNTED	ESTIMATED LIABILITY DISCOUNTED
(1)	(2)	(3)	(4)	(5)	(6)	(7)	(8)	(9)	(10)	(11)	(12)	(13)	(14)
1281	198219814		{FC54A3BB-3503-11D5-A715-00508BC5C186}	Billing	Bi-Weekly	MALE	3/24/1943	1/7/1982	8/21/2017		\$452.52	\$152,131	\$122,882
1282	198220440		{FB47535D-3503-11D5-A715-00508BC5C186}	Reimbursement	Bi-Weekly	MALE	6/21/1942	6/23/1982	6/23/1982	10/26/2013	\$166.66	\$0	\$0
1283	198220676		{FB4753DE-3503-11D5-A715-00508BC5C186}	Direct Pay	Bi-Weekly	FEMALE	9/1/1945	7/6/1982	5/11/2025		\$285.34	\$86,515	\$69,104
1284	198220676		{FB4753DE-3503-11D5-A715-00508BC5C186}	Direct Pay	Bi-Weekly	FEMALE	9/1/1945	7/6/1982	12/8/2007	5/10/2025	\$285.34	\$6,558	\$6,473
1285	198220689		{FBD1881B-3503-11D5-A715-00508BC5C186}	Reimbursement	Bi-Weekly	MALE	2/18/1946	12/2/1981	2/5/1982	6/5/2016	\$185.80	\$0	\$0
1286	198221039		{FBD183BE-3503-11D5-A715-00508BC5C186}	Reimbursement	On-Demand	MALE	9/12/1953	6/29/1982	12/7/1983		\$305.20	\$0	\$0
1287	198221382		{FBD18091-3503-11D5-A715-00508BC5C186}	Reimbursement	Bi-Weekly	FEMALE	2/20/1958	6/16/1982	1/16/2003		\$358.78	\$208,613	\$149,033
1288	198221794		{FBD17A8F-3503-11D5-A715-00508BC5C186}	Reimbursement	Bi-Weekly	MALE	8/18/1947	4/28/1982	4/29/1982		\$254.34	\$106,930	\$82,708
1289	198222543		{FC54B158-3503-11D5-A715-00508BC5C186}	Direct Pay	Bi-Weekly	FEMALE	12/21/1951	7/29/1982	8/11/2025	8/9/2027	\$184.00	\$9,529	\$8,953
1290	198223244		{F78D9301-3503-11D5-A715-00508BC5C186}	Billing	Bi-Weekly	MALE	9/15/1935	3/11/1982	9/24/2010		\$487.46	\$60,764	\$54,570
1291	198223394		{FC54A467-3503-11D5-A715-00508BC5C186}	Billing	Bi-Weekly	MALE	2/27/1945	2/10/1982	8/23/2018		\$508.66	\$189,216	\$150,016
1292	198223641		{F78D92B8-3503-11D5-A715-00508BC5C186}	Direct Pay	Bi-Weekly	MALE	3/20/1941	8/9/1982	7/7/2015		\$406.92	\$72,847	\$63,096
1293	198223834		{FC54C1F3-3503-11D5-A715-00508BC5C186}	Direct Pay	Bi-Weekly	FEMALE	10/13/1947	1/17/1981	4/12/2021		\$146.00	\$53,276	\$42,395
1294	198225129		{FBD19D90-3503-11D5-A715-00508BC5C186}	Reimbursement	On-Demand	FEMALE	12/27/1930	4/30/1982	5/14/1982		\$209.26	\$0	\$0
1295	198225750	Suspended	{FBD18326-3503-11D5-A715-00508BC5C186}	Billing	Bi-Weekly	MALE	10/29/1937	9/6/1979	8/2/2012		\$83.52	\$0	\$0
1296	198226008		{FC54A747-3503-11D5-A715-00508BC5C186}	Reimbursement	Bi-Weekly	FEMALE	12/25/1943	8/4/1980	7/17/2007		\$73.58	\$21,859	\$18,027
1297	198226055		{FBD19EA9-3503-11D5-A715-00508BC5C186}	Direct Pay	Bi-Weekly	MALE	10/12/1942	8/24/1982	5/11/2017		\$250.00	\$82,055	\$66,558
1298	198226251		{FCD7BD2C-3503-11D5-A715-00508BC5C186}	Direct Pay	Bi-Weekly	FEMALE	7/9/1942	11/18/1981	9/6/2016		\$288.54	\$66,154	\$55,685
1299	198226713		{FBD17CC9-3503-11D5-A715-00508BC5C186}	Direct Pay	Bi-Weekly	MALE	12/8/1948	8/25/1982	11/18/2022		\$508.66	\$227,449	\$173,580
1300	198227553		{FB474616-3503-11D5-A715-00508BC5C186}	Reimbursement	Bi-Weekly	FEMALE	5/9/1924	1/8/1982	5/31/2006		\$73.48	\$5,794	\$5,444
1301	198227769		{FBD19FF4-3503-11D5-A715-00508BC5C186}	Reimbursement	On-Demand	MALE	6/29/1939	2/9/1981	12/31/2013		\$234.00	\$0	\$0
1302	198227856		{FA26D92E-3503-11D5-A715-00508BC5C186}	Direct Pay	Bi-Weekly	MALE	8/17/1953	3/30/1978	2/21/2008	4/5/2025	\$32.50	\$650	\$643
1303	198227856		{FB4732DA-3503-11D5-A715-00508BC5C186}	Reimbursement	Bi-Weekly	MALE	8/17/1953	3/30/1978	3/31/1978	11/13/2002	\$16.36	\$0	\$0
1304	198227856		{FA26D92E-3503-11D5-A715-00508BC5C186}	Direct Pay	Bi-Weekly	MALE	8/17/1953	3/30/1978	4/6/2025		\$34.12	\$18,008	\$12,898
1305	198229729		{FBD186EA-3503-11D5-A715-00508BC5C186}	Direct Pay	Bi-Weekly	FEMALE	12/4/1935	9/24/1982	4/10/2011		\$201.06	\$29,823	\$26,392
1306	198231146	Suspended	{FBD1A128-3503-11D5-A715-00508BC5C186}	Direct Pay	Bi-Weekly	MALE	4/26/1927	10/14/1982	10/19/2002		\$508.66	\$0	\$0
1307	198231335		{FC549FCF-3503-11D5-A715-00508BC5C186}	Direct Pay	Bi-Weekly	MALE	6/16/1936	9/8/1982	5/17/2011		\$480.00	\$108,780	\$93,256
1308	198231382		{FC54C1C6-3503-11D5-A715-00508BC5C186}	Direct Pay	Bi-Weekly	FEMALE	3/4/1939	7/1/1982	10/26/2018		\$254.32	\$56,651	\$48,676
1309	198231397	Suspended	{FC549F2E-3503-11D5-A715-00508BC5C186}	Direct Pay	Bi-Weekly	MALE	12/23/1939	10/12/1982	3/22/1989	8/24/2001	\$400.00	\$0	\$0
1310	198231425		{FB47504E-3503-11D5-A715-00508BC5C186}	Direct Pay	Bi-Weekly	FEMALE	2/15/1955	9/11/1982	10/6/2008		\$135.88	\$69,963	\$51,631
1311	198232201		{FBD17ABF-3503-11D5-A715-00508BC5C186}	Direct Pay	Bi-Weekly	MALE	11/18/1941	9/1/1982	6/21/2016		\$508.66	\$158,909	\$129,981
1312	198232591		{FB475805-3503-11D5-A715-00508BC5C186}	Reimbursement	Bi-Weekly	MALE	10/1/1940	10/3/1982	9/10/2014		\$233.26	\$68,378	\$56,510
1313	198232902		{F78D92F4-3503-11D5-A715-00508BC5C186}	Billing	Bi-Weekly	MALE	6/1/1926	3/22/1982	10/7/2002		\$508.66	\$58,129	\$53,331
1314	198232964		{FB47547C-3503-11D5-A715-00508BC5C186}	Direct Pay	Bi-Weekly	MALE	2/9/1937	10/20/1982	3/19/2012		\$371.44	\$50,894	\$45,317
1315	198233170		{F6D0D0A4-3503-11D5-A715-00508BC5C186}	Direct Pay	Bi-Weekly	MALE	12/3/1955	10/30/1982	9/7/2012	9/20/2028	\$508.66	\$55,868	\$52,519
1316	198233170		{F6D0D0A4-3503-11D5-A715-00508BC5C186}	Direct Pay	Bi-Weekly	MALE	12/3/1955	10/30/1982	8/14/2029		\$508.66	\$236,738	\$152,775
1317	198233193		{FBD1844B-3503-11D5-A715-00508BC5C186}	Direct Pay	Bi-Weekly	MALE	12/8/1933	10/29/1982	2/9/2008		\$223.42	\$43,119	\$37,692
1318	198233429		{FBD18774-3503-11D5-A715-00508BC5C186}	Direct Pay	Bi-Weekly	MALE	7/23/1951	8/26/1982	8/16/2022		\$406.92	\$204,508	\$151,835
1319	198233489		{FBD183F7-3503-11D5-A715-00508BC5C186}	Reimbursement	On-Demand	FEMALE	11/26/1939	7/8/1980	7/9/1980		\$134.16	\$0	\$0
1320	198233608		{FBD17BD9-3503-11D5-A715-00508BC5C186}	Direct Pay	Bi-Weekly	MALE	3/11/1958	10/29/1982	8/15/2007	1/10/2030	\$412.64	\$59,307	\$54,712
1321	198234708		{FB4756F9-3503-11D5-A715-00508BC5C186}	Reimbursement	Bi-Weekly	MALE	1/26/1944	7/7/1981	11/13/1984		\$209.94	\$0	\$0
1322	198235087		{4F4D4C2C-127C-405F-BF16-D76C77195A23}	Direct Pay	Bi-Weekly	FEMALE	1/13/1959	12/16/1980	11/1/2014	1/17/2025	\$434.00	\$6,059	\$6,011
1323	198235155	Unknown	{FBD17BE7-3503-11D5-A715-00508BC5C186}	Direct Pay	Bi-Weekly	MALE	8/4/1951	11/10/1982	12/15/2024		\$480.00	\$235,813	\$173,573
1324	198235441		{FB474EF0-3503-11D5-A715-00508BC5C186}	Direct Pay	Bi-Weekly	FEMALE	10/16/1940	12/1/1982	3/16/2015		\$142.74	\$29,368	\$25,070
1325	198235474		{FC54A3D1-3503-11D5-A715-00508BC5C186}	Billing	Bi-Weekly	MALE	7/4/1946	11/26/1980	3/17/2020		\$434.00	\$172,731	\$135,130
1326	198236042		{FC54C137-3503-11D5-A715-00508BC5C186}	Direct Pay	Bi-Weekly	MALE	10/1/1947	3/21/1980	5/18/2021		\$96.00	\$40,596	\$31,361
1327	198236330		{F6D0CE3F-3503-11D5-A715-00508BC5C186}	Direct Pay	Bi-Weekly	MALE	2/16/1949	12/3/1982	2/13/2023		\$508.66	\$229,468	\$174,774
1328	198236406		{FBD17E52-3503-11D5-A715-00508BC5C186}	Direct Pay	Bi-Weekly	MALE	6/20/1956	11/19/1982	6/19/2005	6/9/2028	\$508.66	\$52,329	\$49,384
1329	198236555		{F78DABA1-3503-11D5-A715-00508BC5C186}	Direct Pay	Bi-Weekly	MALE	6/25/1953	11/18/1982	6/21/2026		\$508.66	\$250,549	\$175,787
1330	198236555		{F78DABA1-3503-11D5-A715-00508BC5C186}	Direct Pay	Bi-Weekly	MALE	6/25/1953	11/18/1982	4/18/2006	6/10/2025	\$508.66	\$12,715	\$12,536
1331	198236698		{FBD18169-3503-11D5-A715-00508BC5C186}	Direct Pay	Bi-Weekly	MALE	6/20/1952	2/15/1985	4/14/2026		\$414.32	\$196,935	\$140,161
1332	198236698		{FBD18169-3503-11D5-A715-00508BC5C186}	Direct Pay	Bi-Weekly	MALE	6/20/1952	2/15/1985	5/2/2001	1/3/2025	\$414.32	\$5,386	\$5,346
1333	198300136		{FC54A273-3503-11D5-A715-00508BC5C186}	Direct Pay	Bi-Weekly	MALE	9/23/1945	12/6/1982	6/20/2019		\$381.50	\$146,079	\$115,166
1334	198300266		{F553D876-3503-11D5-A715-00508BC5C186}	Direct Pay	Bi-Weekly	MALE	6/15/1956	12/14/1982	2/3/2026	5/23/2028	\$483.24	\$28,940	\$26,671
1335	198300390		{FBD18721-3503-11D5-A715-00508BC5C186}	Direct Pay	Bi-Weekly	MALE	3/24/1942	8/25/1982	10/27/2014		\$508.66	\$161,958	\$132,053
1336	198301231		{FC54A1EB-3503-11D5-A715-00508BC5C186}	Direct Pay	Bi-Weekly	MALE	7/12/1941	12/29/1982	11/26/2015		\$508.66	\$155,747	\$127,814
1337	198302066		{FC54AFAD-3503-11D5-A715-00508BC5C186}	Billing	Bi-Weekly	MALE	12/12/1948	2/1/1980	3/8/2022		\$254.24	\$113,741	\$86,792
1338	198302454		{FB475907-3503-11D5-A715-00508BC5C186}	Direct Pay	Bi-Weekly	MALE	11/20/1940	10/20/1982	1/15/2015		\$508.66	\$150,266	\$124,034
1339	198303013	Suspended	{FC54AFCF-3503-11D5-A715-00508BC5C186}	Reimbursement	On-Demand	MALE	8/1/1948	3/12/1982	3/12/1982		\$406.92	\$0	\$0
1340	198303013	Suspended	{86CD9340-E07F-4EA2-921A-1887A1356391}	Reimbursement	On-Demand	MALE	8/1/1948	3/12/1982	3/12/1982		\$406.92	\$0	\$0
1341	198303323		{FB47547D-3503-11D5-A715-00508BC5C186}	Direct Pay	Bi-Weekly	MALE	11/26/1948	1/24/1983	1/11/2020		\$309.66	\$138,256	\$105,547

INDEX	CLAIM NUMBER	CLAIM STATUS	SUB CLAIM NUMBER	PAYMENT TYPE	RUN TYPE	GENDER	DOB	DATE OF INJURY	START DATE	END DATE	BI-WEEKLY BENEFIT	ESTIMATED LIABILITY UNDISCOUNTED	ESTIMATED LIABILITY DISCOUNTED
(1)	(2)	(3)	(4)	(5)	(6)	(7)	(8)	(9)	(10)	(11)	(12)	(13)	(14)
1342	198303502		{F60DB531-3503-11D5-A715-00508BC5C186}	Direct Pay	Bi-Weekly	MALE	8/30/1959	1/19/1983	10/15/2020	7/4/2030	\$555.32	\$87,026	\$79,709
1343	198303502		{F60DB531-3503-11D5-A715-00508BC5C186}	Direct Pay	Bi-Weekly	MALE	8/30/1959	1/19/1983	4/15/2032		\$555.32	\$268,102	\$158,277
1344	198303556		{FB47424A-3503-11D5-A715-00508BC5C186}	Reimbursement	Bi-Weekly	MALE	7/30/1937	7/24/1979	9/2/2011		\$48.00	\$0	\$0
1345	198304774		{46CD4B2D-F13C-446B-AEBO-6967D99508BB}	Direct Pay	Bi-Weekly	FEMALE	7/2/1960	1/24/1983	2/3/2018	4/12/2028	\$501.34	\$48,712	\$46,088
1346	198304909	Unknown	{FBD17E29-3503-11D5-A715-00508BC5C186}	Direct Pay	Bi-Weekly	MALE	8/3/1951	2/8/1983	3/14/2025		\$555.32	\$269,464	\$197,523
1347	198305118		{FB475447-3503-11D5-A715-00508BC5C186}	Direct Pay	Bi-Weekly	MALE	7/2/1957	2/8/1983	5/4/2010		\$277.66	\$176,320	\$122,754
1348	198305281		{FB4750C0-3503-11D5-A715-00508BC5C186}	Direct Pay	Bi-Weekly	FEMALE	3/28/1936	12/24/1982	7/10/2011		\$175.80	\$32,384	\$28,453
1349	198307028		{FBD17C56-3503-11D5-A715-00508BC5C186}	Direct Pay	Bi-Weekly	FEMALE	6/19/1938	2/28/1983	1/19/2021		\$555.32	\$118,193	\$102,126
1350	198307082		{FC54A474-3503-11D5-A715-00508BC5C186}	Billing	Bi-Weekly	MALE	9/22/1945	5/20/1982	11/8/2019		\$508.66	\$194,735	\$153,531
1351	198307088		{FC54A234-3503-11D5-A715-00508BC5C186}	Billing	Bi-Weekly	MALE	3/21/1932	5/21/1982	8/3/2007		\$508.66	\$87,512	\$77,449
1352	198307259		{FBD17B18-3503-11D5-A715-00508BC5C186}	Direct Pay	Bi-Weekly	MALE	1/29/1941	1/25/1983	7/12/2014		\$555.32	\$165,844	\$136,655
1353	198307494		{FB475303-3503-11D5-A715-00508BC5C186}	Direct Pay	Bi-Weekly	FEMALE	12/27/1945	2/7/1983	8/22/2019		\$259.32	\$86,065	\$69,676
1354	198307635		{F60DBE93-3503-11D5-A715-00508BC5C186}	Reimbursement	On-Demand	MALE	8/5/1953	8/12/1982	11/1/1983		\$83.06	\$0	\$0
1355	198308836		{F78DABA4-3503-11D5-A715-00508BC5C186}	Direct Pay	Bi-Weekly	FEMALE	8/4/1958	2/4/1983	5/10/2015	10/4/2031	\$474.16	\$85,997	\$77,486
1356	198308836		{F78DABA4-3503-11D5-A715-00508BC5C186}	Direct Pay	Bi-Weekly	FEMALE	8/4/1958	2/4/1983	10/5/2031		\$479.96	\$161,852	\$101,375
1357	198308881		{FC54A40A-3503-11D5-A715-00508BC5C186}	Billing	Bi-Weekly	MALE	3/19/1940	3/18/1982	4/1/2014		\$508.66	\$144,588	\$120,069
1358	198309191		{FBD183B6-3503-11D5-A715-00508BC5C186}	Direct Pay	Bi-Weekly	MALE	3/14/1944	3/18/1983	1/5/2017		\$555.32	\$196,581	\$157,316
1359	198309236		{FB4754B3-3503-11D5-A715-00508BC5C186}	Direct Pay	Bi-Weekly	MALE	9/12/1954	8/31/1982	1/1/2003	4/20/2026	\$254.32	\$11,949	\$11,636
1360	198309236		{FB4754B3-3503-11D5-A715-00508BC5C186}	Direct Pay	Bi-Weekly	MALE	9/12/1954	8/31/1982	7/4/2028		\$254.32	\$118,704	\$79,214
1361	198310798		{FB475299-3503-11D5-A715-00508BC5C186}	Direct Pay	Bi-Weekly	MALE	10/19/1946	4/21/1983	2/5/2020		\$280.00	\$113,073	\$88,198
1362	198311074		{FBD17C19-3503-11D5-A715-00508BC5C186}	Direct Pay	Bi-Weekly	MALE	9/17/1954	4/4/1983	10/5/1987	8/23/2026	\$243.30	\$13,619	\$13,195
1363	198311074		{FBD17C19-3503-11D5-A715-00508BC5C186}	Direct Pay	Bi-Weekly	MALE	9/17/1954	4/4/1983	8/24/2026		\$243.30	\$125,523	\$86,669
1364	198311379	Suspended	{FC54A3BF-3503-11D5-A715-00508BC5C186}	Billing	Bi-Weekly	MALE	6/20/1938	6/10/1982	8/1/2013		\$508.66	\$76,210	\$67,267
1365	198311402		{FC54A332-3503-11D5-A715-00508BC5C186}	Direct Pay	Bi-Weekly	MALE	1/24/1943	4/18/1983	2/6/2017		\$555.32	\$185,068	\$149,717
1366	198311652		{F60DCE49-3503-11D5-A715-00508BC5C186}	Direct Pay	Bi-Weekly	MALE	1/30/1951	4/19/1983	6/17/2024		\$555.10	\$273,303	\$203,940
1367	198312301		{F78DA971-3503-11D5-A715-00508BC5C186}	Direct Pay	Bi-Weekly	MALE	11/16/1930	8/10/1982	10/21/2006		\$508.66	\$79,851	\$71,317
1368	198312725		{FC54A12C-3503-11D5-A715-00508BC5C186}	Direct Pay	Bi-Weekly	MALE	4/15/1945	4/18/1983	11/30/2020		\$413.86	\$94,889	\$79,689
1369	198312946		{FB4754F0-3503-11D5-A715-00508BC5C186}	Direct Pay	Bi-Weekly	FEMALE	6/16/1947	4/26/1983	8/16/2023		\$207.20	\$74,324	\$59,331
1370	198313024		{FC549D07-3503-11D5-A715-00508BC5C186}	Direct Pay	Bi-Weekly	MALE	5/23/1929	9/3/1982	7/5/2005		\$508.66	\$71,971	\$64,895
1371	198313216		{FC54AFD0-3503-11D5-A715-00508BC5C186}	Direct Pay	Bi-Weekly	MALE	4/16/1946	4/14/1983	10/26/2019		\$555.32	\$218,694	\$171,455
1372	198313368		{FB475851-3503-11D5-A715-00508BC5C186}	Direct Pay	Bi-Weekly	MALE	12/3/1945	2/1/1983	8/16/2019		\$453.56	\$175,381	\$138,003
1373	198313899		{5414E6E4-1F1D-4723-9A1B-13251625BE40}	Direct Pay	Bi-Weekly	FEMALE	4/15/1959	4/18/1983	4/20/2022	1/12/2032	\$448.96	\$84,489	\$75,840
1374	198313911		{FB474FD1-3503-11D5-A715-00508BC5C186}	Direct Pay	Bi-Weekly	MALE	11/4/1929	5/9/1983	1/20/2005		\$286.98	\$41,934	\$37,703
1375	198314264		{FB475462-3503-11D5-A715-00508BC5C186}	Direct Pay	Bi-Weekly	FEMALE	1/27/1941	5/27/1982	5/27/1982		\$138.48	\$34,687	\$29,343
1376	198315638		{FC54A45B-3503-11D5-A715-00508BC5C186}	Billing	Bi-Weekly	MALE	9/7/1944	7/6/1981	12/19/2018		\$466.52	\$169,344	\$134,885
1377	198315640		{FC54A39B-3503-11D5-A715-00508BC5C186}	Billing	Bi-Weekly	MALE	8/21/1937	5/14/1982	8/18/2012		\$508.66	\$124,055	\$105,327
1378	198315713		{FBD18724-3503-11D5-A715-00508BC5C186}	Direct Pay	Bi-Weekly	MALE	6/11/1942	3/17/1983	7/17/1997		\$502.28	\$161,809	\$131,668
1379	198316335		{FC54A2D2-3503-11D5-A715-00508BC5C186}	Direct Pay	Bi-Weekly	MALE	11/23/1940	6/2/1983	6/16/2015		\$555.32	\$164,165	\$135,493
1380	198317200		{FB475349-3503-11D5-A715-00508BC5C186}	Direct Pay	Bi-Weekly	MALE	8/7/1944	10/2/1981	4/16/2018		\$204.10	\$73,765	\$58,803
1381	198317372		{FBD17DA2-3503-11D5-A715-00508BC5C186}	Direct Pay	Bi-Weekly	MALE	4/18/1951	5/16/1983	7/13/2024		\$531.72	\$263,692	\$196,188
1382	198317510		{FC54A3F7-3503-11D5-A715-00508BC5C186}	Direct Pay	Bi-Weekly	MALE	10/27/1947	2/24/1983	6/28/2022		\$555.32	\$235,636	\$181,902
1383	198317878		{FC549BCE-3503-11D5-A715-00508BC5C186}	Direct Pay	Bi-Weekly	MALE	4/23/1929	4/22/1983	5/15/2005		\$493.34	\$39,145	\$36,352
1384	198317935		{FB4752AB-3503-11D5-A715-00508BC5C186}	Direct Pay	Bi-Weekly	FEMALE	9/21/1948	7/24/1983	10/7/2022		\$195.00	\$74,641	\$58,849
1385	198318058		{FCD7BD50-3503-11D5-A715-00508BC5C186}	Direct Pay	Bi-Weekly	MALE	12/20/1932	7/21/1981	7/21/1981		\$466.52	\$84,435	\$74,329
1386	198318742		{FC54A3D5-3503-11D5-A715-00508BC5C186}	Direct Pay	Bi-Weekly	MALE	7/28/1945	2/28/1983	9/13/2019		\$555.32	\$210,937	\$166,559
1387	198319043		{FC54A21C-3503-11D5-A715-00508BC5C186}	Direct Pay	Bi-Weekly	MALE	8/21/1956	6/30/1983	4/15/2030		\$373.80	\$173,728	\$109,928
1388	198319043		{FC54A21C-3503-11D5-A715-00508BC5C186}	Direct Pay	Bi-Weekly	MALE	8/21/1956	6/30/1983	9/16/1994	2/19/2028	\$373.80	\$35,477	\$33,629
1389	198319207	Suspended	{FC54A12D-3503-11D5-A715-00508BC5C186}	Direct Pay	Bi-Weekly	MALE	10/12/1934	2/24/1983	12/31/2009		\$555.32	\$64,958	\$58,653
1390	198320739		{F60DC43F-3503-11D5-A715-00508BC5C186}	Direct Pay	Bi-Weekly	FEMALE	5/24/1939	7/13/1983	5/13/2017		\$280.00	\$52,588	\$45,382
1391	198321255		{FC549F8F-3503-11D5-A715-00508BC5C186}	Direct Pay	Bi-Weekly	MALE	4/27/1931	4/7/1983	9/2/2007		\$555.32	\$89,899	\$80,052
1392	198321397		{F60DB502-3503-11D5-A715-00508BC5C186}	Direct Pay	Bi-Weekly	MALE	10/15/1951	7/11/1983	3/9/2024		\$300.00	\$152,272	\$112,776
1393	198321610		{FC54A3F2-3503-11D5-A715-00508BC5C186}	Billing	Bi-Weekly	MALE	9/4/1938	3/30/1982	5/21/2013		\$508.66	\$132,096	\$111,175
1394	198322009		{FBD17B34-3503-11D5-A715-00508BC5C186}	Direct Pay	Bi-Weekly	MALE	4/28/1945	8/3/1983	3/17/2019		\$496.48	\$186,234	\$147,415
1395	198322023		{FBD18373-3503-11D5-A715-00508BC5C186}	Direct Pay	Bi-Weekly	MALE	10/13/1943	12/6/1982	4/30/2016		\$228.30	\$47,887	\$40,693
1396	198322047		{FB474DCE-3503-11D5-A715-00508BC5C186}	Reimbursement	On-Demand	MALE	1/10/1933	6/15/1977	1/10/1984		\$104.00	\$0	\$0
1397	198322309		{FB4757C9-3503-11D5-A715-00508BC5C186}	Direct Pay	Bi-Weekly	MALE	7/22/1940	3/12/1983	3/20/2015		\$463.92	\$134,465	\$111,324
1398	198323078		{FCD7BD7C-3503-11D5-A715-00508BC5C186}	Direct Pay	Bi-Weekly	MALE	1/1/1944	9/3/1982	11/18/2016		\$508.66	\$178,196	\$142,876
1399	198323144		{FBD17E16-3503-11D5-A715-00508BC5C186}	Direct Pay	Bi-Weekly	MALE	5/3/1950	10/19/1984	2/8/2024		\$589.74	\$280,968	\$211,316
1400	198323642		{F60DAB7F-3503-11D5-A715-00508BC5C186}	Direct Pay	Bi-Weekly	MALE	2/5/1947	8/15/1983	9/24/2019		\$555.32	\$141,300	\$116,928
1401	198323975		{FBD1881F-3503-11D5-A715-00508BC5C186}	Direct Pay	Bi-Weekly	MALE	11/27/1946	11/7/1979	10/4/2021		\$169.40	\$68,775	\$53,587
1402	198325716		{FBD17AE0-3503-11D5-A715-00508BC5C186}	Direct Pay	Bi-Weekly	MALE	2/20/1951	8/23/1983	5/18/2026		\$555.32	\$246,899	\$177,956

INDEX	CLAIM NUMBER	CLAIM STATUS	SUB CLAIM NUMBER	PAYMENT TYPE	RUN TYPE	GENDER	DOB	DATE OF INJURY	START DATE	END DATE	BI-WEEKLY BENEFIT	ESTIMATED LIABILITY UNDISCOUNTED	ESTIMATED LIABILITY DISCOUNTED
(1)	(2)	(3)	(4)	(5)	(6)	(7)	(8)	(9)	(10)	(11)	(12)	(13)	(14)
1403	198325716		{FBD17AE0-3503-11D5-A715-00508BC5C186}	Direct Pay	Bi-Weekly	MALE	2/20/1951	8/23/1983	7/10/2012	5/17/2026	\$541.48	\$26,516	\$25,791
1404	198325870		{FBD17C30-3503-11D5-A715-00508BC5C186}	Direct Pay	Bi-Weekly	FEMALE	4/14/1951	9/3/1982	7/20/2011		\$508.66	\$190,217	\$147,902
1405	198325888		{FB4755AD-3503-11D5-A715-00508BC5C186}	Direct Pay	Bi-Weekly	MALE	2/15/1953	9/15/1983	4/14/2025		\$321.56	\$165,841	\$119,341
1406	198325888		{FB4755AD-3503-11D5-A715-00508BC5C186}	Direct Pay	Bi-Weekly	MALE	2/15/1953	9/15/1983	1/21/2007	4/13/2025	\$321.56	\$6,752	\$6,672
1407	198326040		{FC54A0C1-3503-11D5-A715-00508BC5C186}	Direct Pay	Bi-Weekly	MALE	2/2/1936	10/13/1982	4/29/2011		\$508.66	\$112,746	\$96,938
1408	198326651		{F60DBE88-3503-11D5-A715-00508BC5C186}	Reimbursement	On-Demand	MALE	12/14/1942	7/8/1982	7/8/1982		\$127.16	\$0	\$0
1409	198326861		{FBD17CDA-3503-11D5-A715-00508BC5C186}	Direct Pay	Bi-Weekly	MALE	5/23/1946	5/19/1983	11/1/2020		\$555.32	\$219,783	\$172,136
1410	198327431		{FB474A27-3503-11D5-A715-00508BC5C186}	Reimbursement	On-Demand	MALE	3/1/1943	9/9/1982	10/1/1983		\$51.34	\$0	\$0
1411	198327437		{FC54A28C-3503-11D5-A715-00508BC5C186}	Direct Pay	Bi-Weekly	MALE	10/28/1939	6/30/1983	8/21/2014		\$555.32	\$154,344	\$128,613
1412	198327766		{FC54A31E-3503-11D5-A715-00508BC5C186}	Direct Pay	Bi-Weekly	MALE	12/23/1941	3/17/1983	2/12/2016		\$555.32	\$104,308	\$89,848
1413	198327775		{FC54A3C3-3503-11D5-A715-00508BC5C186}	Direct Pay	Bi-Weekly	MALE	8/18/1946	8/2/1983	3/16/2020		\$555.32	\$222,393	\$173,765
1414	198327846		{FB475375-3503-11D5-A715-00508BC5C186}	Direct Pay	Bi-Weekly	MALE	8/7/1944	9/25/1983	2/16/2017		\$285.08	\$103,032	\$82,134
1415	198328348	Unknown	{FBD18716-3503-11D5-A715-00508BC5C186}	Direct Pay	Bi-Weekly	MALE	5/20/1953	9/5/1983	9/18/2026		\$268.50	\$130,068	\$90,972
1416	198329202		{FBD18822-3503-11D5-A715-00508BC5C186}	Direct Pay	Bi-Weekly	MALE	11/14/1947	5/1/1982	8/20/2021		\$277.66	\$118,095	\$91,118
1417	198329811		{FB4750D7-3503-11D5-A715-00508BC5C186}	Direct Pay	Bi-Weekly	FEMALE	3/26/1947	10/21/1983	4/3/2021		\$189.20	\$67,090	\$53,673
1418	198329849		{FC54A1DF-3503-11D5-A715-00508BC5C186}	Direct Pay	Bi-Weekly	MALE	12/22/1936	3/25/1983	10/9/2011		\$555.32	\$130,085	\$111,051
1419	198330182		{F78D8863-3503-11D5-A715-00508BC5C186}	Direct Pay	Bi-Weekly	MALE	12/11/1954	10/14/1983	9/6/2028		\$380.00	\$177,957	\$118,109
1420	198330182		{F78D8863-3503-11D5-A715-00508BC5C186}	Direct Pay	Bi-Weekly	MALE	12/11/1954	10/14/1983	1/28/2005	2/22/2027	\$380.00	\$26,203	\$25,202
1421	198331301		{FC54A2EB-3503-11D5-A715-00508BC5C186}	Direct Pay	Bi-Weekly	MALE	5/9/1950	9/9/1983	8/20/2023		\$444.26	\$211,826	\$159,285
1422	198331304	Unknown	{FCD7BD4E-3503-11D5-A715-00508BC5C186}	Direct Pay	Bi-Weekly	FEMALE	7/1/1951	3/23/1983	4/26/2025		\$271.36	\$113,175	\$85,501
1423	198332349		{FC54C241-3503-11D5-A715-00508BC5C186}	Direct Pay	Bi-Weekly	FEMALE	11/8/1934	8/27/1983	7/5/2010		\$277.66	\$38,184	\$34,035
1424	198333187		{FBD19EDA-3503-11D5-A715-00508BC5C186}	Direct Pay	Bi-Weekly	MALE	1/3/1951	12/1/1983	8/14/2023		\$259.06	\$127,144	\$94,948
1425	198333623		{FB47581C-3503-11D5-A715-00508BC5C186}	Direct Pay	Bi-Weekly	MALE	2/7/1937	11/24/1983	6/2/2012		\$555.32	\$76,067	\$67,733
1426	198335127		{F60DCE41-3503-11D5-A715-00508BC5C186}	Direct Pay	Bi-Weekly	MALE	7/26/1959	12/9/1983	8/8/2032		\$416.56	\$196,463	\$115,370
1427	198335127		{F60DCE41-3503-11D5-A715-00508BC5C186}	Direct Pay	Bi-Weekly	MALE	7/26/1959	12/9/1983	11/29/2014	11/3/2030	\$416.56	\$69,003	\$62,889
1428	198335308		{FC54AFE1-3503-11D5-A715-00508BC5C186}	Direct Pay	Bi-Weekly	FEMALE	9/19/1940	12/9/1983	1/30/2015		\$218.66	\$44,768	\$38,239
1429	198335403		{FC54B16F-3503-11D5-A715-00508BC5C186}	Direct Pay	Bi-Weekly	FEMALE	8/7/1960	10/21/1982	5/16/2033		\$242.56	\$98,686	\$58,344
1430	198335403		{FC54B16F-3503-11D5-A715-00508BC5C186}	Direct Pay	Bi-Weekly	FEMALE	8/7/1960	10/21/1982	9/25/1987	11/18/2027	\$242.56	\$21,330	\$20,298
1431	198335483		{FBD1836B-3503-11D5-A715-00508BC5C186}	Direct Pay	Bi-Weekly	FEMALE	3/3/1940	8/23/1983	12/17/2019		\$211.62	\$41,834	\$35,887
1432	198400597		{FC54A2DA-3503-11D5-A715-00508BC5C186}	Direct Pay	Bi-Weekly	MALE	9/7/1941	11/28/1983	12/6/2015		\$555.32	\$171,559	\$140,586
1433	198401027		{D4B1A15C-C753-4E2A-8A88-23C115E0487D}	Direct Pay	Bi-Weekly	FEMALE	12/31/1960	10/23/1983	2/7/2015	12/5/2030	\$409.00	\$66,506	\$60,609
1434	198401241	Suspended	{FC54A476-3503-11D5-A715-00508BC5C186}	Billing	Bi-Weekly	MALE	12/3/1946	2/26/1981	2/26/1981	6/28/2018	\$466.52	\$0	\$0
1435	198401575		{FC54A070-3503-11D5-A715-00508BC5C186}	Direct Pay	Bi-Weekly	FEMALE	4/10/1944	11/10/1983	9/16/2018		\$412.28	\$105,136	\$87,194
1436	198402186		{FB47539A-3503-11D5-A715-00508BC5C186}	Direct Pay	Bi-Weekly	FEMALE	2/2/1959	9/30/1983	12/14/2007	4/23/2029	\$200.32	\$24,556	\$22,894
1437	198402186		{FB47539A-3503-11D5-A715-00508BC5C186}	Direct Pay	Bi-Weekly	FEMALE	2/2/1959	9/30/1983	5/24/2032		\$200.32	\$66,682	\$41,059
1438	198402658		{FBD18738-3503-11D5-A715-00508BC5C186}	Direct Pay	Bi-Weekly	MALE	5/18/1959	1/12/1984	1/20/2031		\$589.74	\$299,493	\$181,400
1439	198402658		{FBD18738-3503-11D5-A715-00508BC5C186}	Direct Pay	Bi-Weekly	MALE	5/18/1959	1/12/1984	4/10/2004	1/19/2031	\$583.54	\$99,552	\$90,484
1440	198402688		{FC54A312-3503-11D5-A715-00508BC5C186}	Direct Pay	Bi-Weekly	MALE	5/23/1940	1/6/1984	7/12/1991		\$589.74	\$169,332	\$140,396
1441	198402707		{FB4756B6-3503-11D5-A715-00508BC5C186}	Reimbursement	Bi-Weekly	MALE	10/17/1951	2/1/1982	11/8/2022		\$152.30	\$77,319	\$57,262
1442	198402837		{FC54A168-3503-11D5-A715-00508BC5C186}	Direct Pay	Bi-Weekly	FEMALE	9/16/1935	7/19/1983	3/29/2011		\$555.32	\$81,140	\$71,912
1443	198403326		{FC54A286-3503-11D5-A715-00508BC5C186}	Direct Pay	Bi-Weekly	MALE	11/5/1939	8/4/1983	9/25/2014		\$555.32	\$154,532	\$128,744
1444	198403411		{FBD17AAF-3503-11D5-A715-00508BC5C186}	Direct Pay	Bi-Weekly	MALE	8/11/1941	2/23/1984	3/13/2016		\$530.76	\$163,290	\$133,900
1445	198404237		{FB474D9F-3503-11D5-A715-00508BC5C186}	Direct Pay	Bi-Weekly	MALE	8/16/1951	1/13/1984	9/13/2007	3/11/2025	\$141.86	\$2,553	\$2,527
1446	198404237		{FB474D9F-3503-11D5-A715-00508BC5C186}	Direct Pay	Bi-Weekly	MALE	8/16/1951	1/13/1984	3/12/2025		\$141.86	\$68,946	\$50,519
1447	198404272		{FB47515F-3503-11D5-A715-00508BC5C186}	Direct Pay	Bi-Weekly	FEMALE	10/23/1931	2/1/1984	3/14/2012		\$268.60	\$29,570	\$26,859
1448	198404734		{F78D925D-3503-11D5-A715-00508BC5C186}	Direct Pay	Bi-Weekly	MALE	9/9/1934	4/28/1983	3/4/2010		\$555.32	\$112,489	\$97,777
1449	198404936		{FB4752B4-3503-11D5-A715-00508BC5C186}	Reimbursement	On-Demand	MALE	8/17/1944	3/8/1982	2/9/1984		\$127.16	\$0	\$0
1450	198405868		{FC54A43E-3503-11D5-A715-00508BC5C186}	Direct Pay	Bi-Weekly	MALE	5/29/1950	9/20/1983	1/14/2024		\$555.32	\$265,424	\$199,473
1451	198405870		{FBD19D82-3503-11D5-A715-00508BC5C186}	Direct Pay	Bi-Weekly	MALE	7/24/1944	6/1/1983	2/8/2019		\$194.36	\$70,103	\$55,904
1452	198406224		{FC54A36A-3503-11D5-A715-00508BC5C186}	Direct Pay	Bi-Weekly	MALE	4/20/1942	2/13/1984	1/10/2017		\$589.74	\$188,520	\$153,606
1453	198406608		{FBD1837B-3503-11D5-A715-00508BC5C186}	Direct Pay	Bi-Weekly	FEMALE	5/19/1951	1/18/1984	3/17/2025		\$204.60	\$85,250	\$64,572
1454	198406765		{FBD18829-3503-11D5-A715-00508BC5C186}	Direct Pay	Bi-Weekly	MALE	11/26/1934	2/7/1984	2/14/2010		\$517.18	\$106,267	\$92,218
1455	198406941		{F60DCE40-3503-11D5-A715-00508BC5C186}	Direct Pay	Bi-Weekly	MALE	8/28/1954	2/14/1984	8/9/2026		\$173.34	\$56,000	\$41,506
1456	198407047		{FBD17E13-3503-11D5-A715-00508BC5C186}	Direct Pay	Bi-Weekly	MALE	9/29/1950	2/19/1984	12/23/2022		\$589.74	\$286,106	\$214,256
1457	198407072		{FC54A2F6-3503-11D5-A715-00508BC5C186}	Direct Pay	Bi-Weekly	MALE	1/4/1940	2/9/1984	5/17/2014		\$589.74	\$165,713	\$137,857
1458	198407259		{FC54A173-3503-11D5-A715-00508BC5C186}	Direct Pay	Bi-Weekly	MALE	2/2/1938	10/22/1982	1/27/2013		\$508.66	\$74,450	\$65,876
1459	198407836		{FBD184BD-3503-11D5-A715-00508BC5C186}	Reimbursement	On-Demand	FEMALE	11/25/1938	1/18/1982	10/29/1983		\$330.62	\$0	\$0
1460	198407873		{FC54A440-3503-11D5-A715-00508BC5C186}	Direct Pay	Bi-Weekly	MALE	10/4/1953	3/1/1984	9/5/1994	10/28/2025	\$528.00	\$18,476	\$18,114
1461	198407873		{FC54A440-3503-11D5-A715-00508BC5C186}	Direct Pay	Bi-Weekly	MALE	10/4/1953	3/1/1984	3/14/2027		\$528.00	\$253,289	\$174,853
1462	198408605		{AA7CA85E-7693-448E-87D8-AEEFBAD776F}	Direct Pay	Bi-Weekly	FEMALE	1/21/1966	3/5/1984	9/10/2028	8/21/2033	\$589.74	\$72,395	\$59,456
1463	198409053		{F60DCE07-3503-11D5-A715-00508BC5C186}	Direct Pay	Bi-Weekly	FEMALE	4/15/1938	3/1/1984	9/1/2018		\$278.40	\$58,617	\$50,718



INDEX	CLAIM NUMBER	CLAIM STATUS	SUB CLAIM NUMBER	PAYMENT TYPE	RUN TYPE	GENDER	DOB	DATE OF INJURY	START DATE	END DATE	BI-WEEKLY BENEFIT	ESTIMATED LIABILITY UNDISCOUNTED	ESTIMATED LIABILITY DISCOUNTED
(1)	(2)	(3)	(4)	(5)	(6)	(7)	(8)	(9)	(10)	(11)	(12)	(13)	(14)
1464	198409417		{FC54A2FE-3503-11D5-A715-00508BC5C186}	Direct Pay	Bi-Weekly	MALE	5/31/1943	9/16/1983	7/6/2017		\$532.80	\$180,873	\$145,844
1465	198409638		{FBD17AE1-3503-11D5-A715-00508BC5C186}	Direct Pay	Bi-Weekly	FEMALE	9/16/1961	3/14/1984	2/7/2008	6/16/2032	\$344.00	\$71,254	\$63,473
1466	198409649		{FBD18839-3503-11D5-A715-00508BC5C186}	Direct Pay	Bi-Weekly	MALE	6/12/1951	3/21/1984	2/25/1996		\$589.74	\$294,963	\$219,254
1467	198410068		{BE1A0A18-898C-43B3-B208-759C6F4DC2F1}	Direct Pay	Bi-Weekly	FEMALE	9/8/1956	3/5/1984	10/24/2022	11/1/2024	\$400.00	\$3,592	\$3,573
1468	198410979		{F78DAB9E-3503-11D5-A715-00508BC5C186}	Direct Pay	Bi-Weekly	MALE	10/19/1950	3/15/1982	5/14/2024		\$454.52	\$221,032	\$165,428
1469	198411382		{F78D885F-3503-11D5-A715-00508BC5C186}	Reimbursement	Bi-Weekly	MALE	1/25/1951	3/3/1982	4/18/1984		\$152.60	\$75,086	\$56,038
1470	198411389		{FC549F2D-3503-11D5-A715-00508BC5C186}	Direct Pay	Bi-Weekly	MALE	8/10/1932	8/2/1982	8/10/2008		\$508.66	\$89,782	\$79,243
1471	198411459		{FC54A328-3503-11D5-A715-00508BC5C186}	Direct Pay	Bi-Weekly	MALE	1/25/1945	10/9/1982	4/23/2019		\$508.66	\$188,339	\$149,454
1472	198411626		{FBD17A64-3503-11D5-A715-00508BC5C186}	Direct Pay	Bi-Weekly	MALE	3/12/1953	4/3/1984	12/3/2024		\$400.34	\$211,070	\$152,829
1473	198412502		{FC54A2F7-3503-11D5-A715-00508BC5C186}	Direct Pay	Bi-Weekly	MALE	4/6/1941	3/18/1983	2/13/2016		\$555.32	\$167,560	\$137,839
1474	198413138		{FC549EC3-3503-11D5-A715-00508BC5C186}	Direct Pay	Bi-Weekly	FEMALE	1/21/1940	3/28/1984	8/24/2019		\$366.40	\$86,254	\$73,584
1475	198413997		{FCD7BD68-3503-11D5-A715-00508BC5C186}	Direct Pay	Bi-Weekly	MALE	3/29/1936	2/4/1983	8/22/2011		\$555.32	\$124,237	\$106,689
1476	198414122		{FC54B17E-3503-11D5-A715-00508BC5C186}	Direct Pay	Bi-Weekly	MALE	11/27/1942	4/12/1984	7/18/1987		\$589.74	\$194,885	\$157,892
1477	198415554		{FBD17DE2-3503-11D5-A715-00508BC5C186}	Direct Pay	Bi-Weekly	MALE	6/5/1956	4/27/1984	7/26/2010	8/17/2028	\$586.32	\$63,238	\$59,512
1478	198415554		{FBD17DE2-3503-11D5-A715-00508BC5C186}	Direct Pay	Bi-Weekly	MALE	6/5/1956	4/27/1984	8/18/2028		\$589.76	\$296,449	\$193,776
1479	198415781		{2810E60F-17C9-4C8D-9582-4AE943F621C0}	Direct Pay	Bi-Weekly	FEMALE	2/19/1955	1/13/1984	2/11/2012	7/13/2026	\$26.38	\$1,377	\$1,337
1480	198415840		{FB475137-3503-11D5-A715-00508BC5C186}	Direct Pay	Bi-Weekly	MALE	3/20/1948	3/21/1984	10/17/2012		\$223.38	\$96,578	\$74,253
1481	198415910		{FBD17BD5-3503-11D5-A715-00508BC5C186}	Direct Pay	Bi-Weekly	FEMALE	11/11/1943	1/24/1984	3/2/2023		\$480.00	\$141,623	\$116,925
1482	198416574		{CB4E7E41-7C64-484D-88A6-BD008A41936D}	Direct Pay	Bi-Weekly	FEMALE	5/21/1955	5/30/1984	2/25/2023	2/11/2024	\$589.74	\$0	\$0
1483	198416871		{FB4758F6-3503-11D5-A715-00508BC5C186}	Direct Pay	Bi-Weekly	MALE	7/26/1948	5/22/1984	5/27/2021		\$471.80	\$130,186	\$106,408
1484	198416962		{FB4750B0-3503-11D5-A715-00508BC5C186}	Direct Pay	Bi-Weekly	MALE	3/18/1946	5/26/1984	4/28/2020		\$202.48	\$79,428	\$62,321
1485	198417751		{FB475113-3503-11D5-A715-00508BC5C186}	Direct Pay	Bi-Weekly	FEMALE	3/3/1938	5/2/1984	11/17/2012		\$253.32	\$52,949	\$45,855
1486	198418022		{FC54A1D2-3503-11D5-A715-00508BC5C186}	Direct Pay	Bi-Weekly	MALE	11/1/1935	3/4/1984	1/9/2011		\$589.74	\$128,571	\$110,769
1487	198418378		{CE9010B7-BA67-4AA8-9140-AF68A25498B1}	Direct Pay	Bi-Weekly	FEMALE	6/17/1945	11/7/1977	6/21/2019		\$104.00	\$33,534	\$27,283
1488	198421741		{FC541A5-3503-11D5-A715-00508BC5C186}	Direct Pay	Bi-Weekly	FEMALE	7/7/1925	6/1/1984	6/22/2019		\$294.88	\$20,061	\$18,805
1489	198422760		{FBD17ABC-3503-11D5-A715-00508BC5C186}	Direct Pay	Bi-Weekly	FEMALE	4/1/1954	7/7/1984	7/20/2027		\$393.06	\$163,539	\$115,193
1490	198422760		{FBD17ABC-3503-11D5-A715-00508BC5C186}	Direct Pay	Bi-Weekly	FEMALE	4/1/1954	7/7/1984	1/9/2005	3/16/2026	\$393.06	\$17,679	\$17,234
1491	198423119		{FB4755C2-3503-11D5-A715-00508BC5C186}	Direct Pay	Bi-Weekly	MALE	10/18/1934	7/10/1984	5/5/2009		\$589.74	\$120,299	\$104,482
1492	198423349		{FC54A274-3503-11D5-A715-00508BC5C186}	Direct Pay	Bi-Weekly	MALE	4/27/1938	5/31/1984	12/15/2012		\$589.74	\$149,947	\$126,581
1493	198423619		{66657067-3C26-4A0A-8454-A16E2030F39A}	Direct Pay	Bi-Weekly	FEMALE	5/29/1953	12/3/1983	11/6/2021	1/1/2028	\$555.32	\$49,475	\$47,003
1494	198424097		{FC54C203-3503-11D5-A715-00508BC5C186}	Direct Pay	Bi-Weekly	MALE	5/20/1956	5/17/1984	4/10/2029		\$133.34	\$64,640	\$41,772
1495	198425462		{FBD183B9-3503-11D5-A715-00508BC5C186}	Direct Pay	Bi-Weekly	MALE	12/17/1944	8/3/1984	12/26/2017		\$589.74	\$217,178	\$172,519
1496	198425899		{FBD17F27-3503-11D5-A715-00508BC5C186}	Direct Pay	Bi-Weekly	MALE	7/7/1957	7/19/1984	12/8/2006	5/7/2029	\$589.74	\$74,777	\$69,634
1497	198425899		{FBD17F27-3503-11D5-A715-00508BC5C186}	Direct Pay	Bi-Weekly	MALE	7/7/1957	7/19/1984	5/25/2030		\$589.74	\$284,096	\$177,702
1498	198426055	Suspended	{FC54B164-3503-11D5-A715-00508BC5C186}	Direct Pay	Bi-Weekly	FEMALE	1/27/1947	8/7/1984	2/19/2021		\$264.00	\$92,840	\$74,386
1499	198426648		{F60DCE2B-3503-11D5-A715-00508BC5C186}	Direct Pay	Bi-Weekly	MALE	2/24/1942	10/20/1983	5/31/2015		\$555.32	\$176,077	\$143,667
1500	198426895		{FBD17DBE-3503-11D5-A715-00508BC5C186}	Direct Pay	Bi-Weekly	MALE	7/11/1948	7/30/1984	8/9/2021		\$589.74	\$258,673	\$198,251
1501	198426975		{E0758825-107D-40D1-9BFC-74E642DFE371}	Direct Pay	Bi-Weekly	FEMALE	2/17/1952	8/2/1984	2/21/2015	10/8/2024	\$586.68	\$4,095	\$4,079
1502	198428039		{FBD18734-3503-11D5-A715-00508BC5C186}	Reimbursement	On-Demand	MALE	1/30/1946	3/22/1982	3/22/1982		\$339.10	\$0	\$0
1503	198428080		{F60DCE33-3503-11D5-A715-00508BC5C186}	Direct Pay	Bi-Weekly	MALE	2/17/1949	8/16/1984	1/3/2023		\$442.30	\$199,557	\$151,987
1504	198428674		{F60DB535-3503-11D5-A715-00508BC5C186}	Reimbursement	On-Demand	MALE	7/6/1948	2/1/1982	7/20/1982		\$254.00	\$0	\$0
1505	198428703		{FBD17B41-3503-11D5-A715-00508BC5C186}	Direct Pay	Bi-Weekly	MALE	4/11/1944	6/27/1984	4/17/2018		\$294.88	\$104,802	\$83,807
1506	198429103		{FBD1845C-3503-11D5-A715-00508BC5C186}	Direct Pay	Bi-Weekly	MALE	12/29/1958	5/14/1984	2/5/2032		\$299.06	\$141,227	\$84,278
1507	198429103		{FBD1845C-3503-11D5-A715-00508BC5C186}	Direct Pay	Bi-Weekly	MALE	12/29/1958	5/14/1984	7/4/2001	11/4/2029	\$299.06	\$41,803	\$38,648
1508	198429196		{FC549F9F-3503-11D5-A715-00508BC5C186}	Direct Pay	Bi-Weekly	MALE	4/6/1934	3/1/1983	2/21/2008		\$555.32	\$109,406	\$95,405
1509	198429309		{750091E0-51A5-4A18-AB39-BC1FC85F2C89}	Direct Pay	Bi-Weekly	FEMALE	6/30/1949	8/10/1984	3/20/2031		\$209.30	\$47,528	\$32,699
1510	198429309		{750091E0-51A5-4A18-AB39-BC1FC85F2C89}	Direct Pay	Bi-Weekly	FEMALE	6/30/1949	8/10/1984	9/26/2024	3/19/2031	\$197.54	\$32,534	\$29,436
1511	198429764		{FC54C226-3503-11D5-A715-00508BC5C186}	Direct Pay	Bi-Weekly	MALE	12/19/1943	8/11/1984	2/9/2017		\$296.00	\$103,508	\$83,019
1512	198430040		{FB475713-3503-11D5-A715-00508BC5C186}	Direct Pay	Bi-Weekly	MALE	1/21/1947	9/14/1984	5/5/2003		\$412.80	\$104,797	\$86,752
1513	198431020		{FC54A45C-3503-11D5-A715-00508BC5C186}	Direct Pay	Bi-Weekly	MALE	11/13/1950	8/23/1984	11/18/2024		\$589.74	\$281,776	\$209,282
1514	198432041		{FBD18732-3503-11D5-A715-00508BC5C186}	Direct Pay	Bi-Weekly	MALE	9/7/1953	9/28/1984	5/23/1998	6/25/2025	\$442.32	\$0	\$0
1515	198432717		{FC54A2B1-3503-11D5-A715-00508BC5C186}	Direct Pay	Bi-Weekly	MALE	9/9/1939	10/10/1984	3/5/2014		\$589.74	\$95,744	\$83,818
1516	198432828		{FC54A36F-3503-11D5-A715-00508BC5C186}	Direct Pay	Bi-Weekly	MALE	11/1/1942	6/23/1984	5/21/2017		\$589.74	\$194,105	\$157,369
1517	198434131		{FB47577E-3503-11D5-A715-00508BC5C186}	Direct Pay	Bi-Weekly	MALE	4/11/1940	9/24/1984	3/20/2018		\$589.74	\$168,238	\$139,631
1518	198434646		{F60DBECF-3503-11D5-A715-00508BC5C186}	Direct Pay	Bi-Weekly	MALE	10/19/1949	10/5/1984	3/8/2023		\$589.74	\$173,990	\$140,700
1519	198434780	Suspended	{FBD19EBE-3503-11D5-A715-00508BC5C186}	Direct Pay	Bi-Weekly	MALE	1/17/1943	10/25/1984	9/21/2017	4/19/2020	\$294.86	\$0	\$0
1520	198435569		{F60DAB82-3503-11D5-A715-00508BC5C186}	Direct Pay	Bi-Weekly	MALE	12/9/1945	7/24/1984	3/7/2020		\$589.74	\$228,238	\$179,564
1521	198435598		{F78DA02F-3503-11D5-A715-00508BC5C186}	Direct Pay	Bi-Weekly	MALE	11/7/1950	9/15/1984	3/9/2007		\$589.74	\$287,455	\$215,022
1522	198435621		{FC54AFC7-3503-11D5-A715-00508BC5C186}	Direct Pay	Bi-Weekly	MALE	7/4/1938	10/16/1984	5/2/2013		\$589.74	\$151,549	\$127,736
1523	198437011		{FC549D3D-3503-11D5-A715-00508BC5C186}	Direct Pay	Bi-Weekly	MALE	6/29/1919	6/23/1984	12/13/1987		\$589.74	\$40,543	\$38,393
1524	198437655		{F60DCF2A-3503-11D5-A715-00508BC5C186}	Direct Pay	Bi-Weekly	MALE	3/14/1947	11/27/1984	10/23/2020		\$589.74	\$242,865	\$188,671

INDEX	CLAIM NUMBER	CLAIM STATUS	SUB CLAIM NUMBER	PAYMENT TYPE	RUN TYPE	GENDER	DOB	DATE OF INJURY	START DATE	END DATE	BI-WEEKLY BENEFIT	ESTIMATED LIABILITY UNDISCOUNTED	ESTIMATED LIABILITY DISCOUNTED
(1)	(2)	(3)	(4)	(5)	(6)	(7)	(8)	(9)	(10)	(11)	(12)	(13)	(14)
1525	198437882		{FC54A314-3503-11D5-A715-00508BC5C186}	Direct Pay	Bi-Weekly	MALE	8/8/1942	5/24/1985	6/8/2019		\$609.60	\$198,109	\$160,966
1526	198438860		{FB47563E-3503-11D5-A715-00508BC5C186}	Direct Pay	Bi-Weekly	FEMALE	8/26/1935	11/27/1984	11/11/2015		\$489.60	\$71,197	\$63,123
1527	198438912	Suspended	{F60DCE4D-3503-11D5-A715-00508BC5C186}	Direct Pay	Bi-Weekly	MALE	10/24/1953	11/6/1984	1/11/2013	10/9/2027	\$589.74	\$0	\$0
1528	198438961		{F60DBEA9-3503-11D5-A715-00508BC5C186}	Direct Pay	Bi-Weekly	MALE	8/22/1962	11/9/1984	7/15/2021	6/9/2033	\$323.74	\$75,210	\$66,087
1529	198438961		{F60DBEA9-3503-11D5-A715-00508BC5C186}	Direct Pay	Bi-Weekly	MALE	8/22/1962	11/9/1984	9/10/2035		\$323.74	\$150,497	\$80,769
1530	198500002		{FC54A347-3503-11D5-A715-00508BC5C186}	Direct Pay	Bi-Weekly	MALE	2/27/1942	8/20/1984	8/28/2016		\$589.74	\$187,070	\$152,626
1531	198500014		{FB474F45-3503-11D5-A715-00508BC5C186}	Direct Pay	Bi-Weekly	FEMALE	12/4/1947	10/29/1984	4/14/2022		\$158.32	\$58,193	\$46,243
1532	198500079		{FC54A09A-3503-11D5-A715-00508BC5C186}	Direct Pay	Bi-Weekly	MALE	9/2/1935	10/18/1982	6/29/2010		\$508.66	\$109,753	\$94,679
1533	198500082		{FC54A3B8-3503-11D5-A715-00508BC5C186}	Direct Pay	Bi-Weekly	MALE	5/30/1944	1/13/1984	9/30/2018		\$589.74	\$211,047	\$168,550
1534	198500118		{FC54A24F-3503-11D5-A715-00508BC5C186}	Direct Pay	Bi-Weekly	MALE	1/3/1938	9/21/1984	4/17/2013		\$589.74	\$147,149	\$124,547
1535	198500424		{6BF02D14-39DB-4A6E-8500-B51A9987631D}	Direct Pay	Bi-Weekly	FEMALE	7/30/1949	10/31/1984	3/19/2023		\$276.92	\$110,607	\$86,468
1536	198500598		{FC54A43C-3503-11D5-A715-00508BC5C186}	Direct Pay	Bi-Weekly	MALE	6/17/1949	12/20/1984	11/16/2022		\$589.74	\$270,095	\$205,008
1537	198501393		{7B35E71A-22CE-44BF-B4FA-6649C671C355}	Direct Pay	Bi-Weekly	FEMALE	9/6/1960	11/26/1984	10/1/2016	6/26/2029	\$196.62	\$24,932	\$23,192
1538	198501409		{F60DBE47-3503-11D5-A715-00508BC5C186}	Direct Pay	Bi-Weekly	FEMALE	10/17/1955	9/10/1984	12/20/2017	12/7/2030	\$141.10	\$23,544	\$21,439
1539	198501641		{FC549E59-3503-11D5-A715-00508BC5C186}	Direct Pay	Bi-Weekly	MALE	4/13/1929	11/9/1984	2/26/2006		\$589.74	\$82,884	\$74,783
1540	198502152		{FB4750C7-3503-11D5-A715-00508BC5C186}	Direct Pay	Bi-Weekly	MALE	12/24/1955	12/6/1984	6/3/2005	8/8/2025	\$157.64	\$4,571	\$4,497
1541	198502531		{F60DCE3A-3503-11D5-A715-00508BC5C186}	Direct Pay	Bi-Weekly	MALE	10/6/1952	9/19/1984	12/21/2011	7/29/2025	\$469.32	\$13,139	\$12,932
1542	198503292		{FB47510F-3503-11D5-A715-00508BC5C186}	Reimbursement	Bi-Weekly	MALE	9/6/1926	10/16/1981	2/3/2003		\$194.44	\$0	\$0
1543	198503949		{89CCCEED1-FEA5-4F4D-A798-15F19255F565}	Direct Pay	Bi-Weekly	FEMALE	7/17/1963	1/7/1985	8/12/2023	7/5/2032	\$157.06	\$31,721	\$28,277
1544	198503971		{FB47537D-3503-11D5-A715-00508BC5C186}	Direct Pay	Bi-Weekly	MALE	12/15/1945	10/17/1984	5/30/2020		\$394.68	\$94,080	\$78,586
1545	198503981		{FC54A128-3503-11D5-A715-00508BC5C186}	Direct Pay	Bi-Weekly	MALE	5/10/1934	8/30/1984	11/13/2009		\$589.74	\$116,915	\$101,881
1546	198504206		{7A242A1B-A85B-483E-9984-38EF289232B7}	Direct Pay	Bi-Weekly	FEMALE	8/15/1959	2/5/1985	4/5/2014	2/8/2028	\$609.60	\$56,222	\$53,341
1547	198504490		{FC54A3D8-3503-11D5-A715-00508BC5C186}	Direct Pay	Bi-Weekly	MALE	3/18/1950	10/6/1982	12/5/2023		\$508.66	\$241,005	\$181,497
1548	198505212		{F60DBEC4-3503-11D5-A715-00508BC5C186}	Direct Pay	Bi-Weekly	FEMALE	8/28/1947	2/12/1985	6/3/2010	1/5/2027	\$275.72	\$18,120	\$17,458
1549	198505212		{F60DBEC4-3503-11D5-A715-00508BC5C186}	Direct Pay	Bi-Weekly	FEMALE	8/28/1947	2/12/1985	1/6/2027		\$279.48	\$82,935	\$63,015
1550	198505571		{F60DD1CE-3503-11D5-A715-00508BC5C186}	Direct Pay	Bi-Weekly	MALE	3/10/1945	12/17/1984	5/6/2018		\$589.74	\$219,720	\$174,148
1551	198505751		{FC54I179-3503-11D5-A715-00508BC5C186}	Direct Pay	Bi-Weekly	FEMALE	7/29/1935	2/4/1985	8/23/1988		\$150.00	\$26,417	\$23,321
1552	198506380		{FCD7BDA1-3503-11D5-A715-00508BC5C186}	Direct Pay	Bi-Weekly	MALE	10/31/1944	7/17/1984	7/6/2019		\$589.74	\$215,746	\$171,596
1553	198506748	Suspended	{F78D9264-3503-11D5-A715-00508BC5C186}	Direct Pay	Bi-Weekly	FEMALE	9/1/1945	1/28/1985	4/18/2008	10/20/2023	\$369.92	\$0	\$0
1554	198507143		{FB474EE2-3503-11D5-A715-00508BC5C186}	Direct Pay	Bi-Weekly	FEMALE	6/17/1932	5/1/1983	7/14/2008		\$227.40	\$26,235	\$23,738
1555	198507384		{B02CFCE0-F4FE-42FF-BF96-EA85BB101328}	Direct Pay	Bi-Weekly	FEMALE	10/27/1959	2/9/1985	1/25/2014	5/28/2028	\$487.68	\$48,740	\$46,039
1556	198507754		{FB4757E2-3503-11D5-A715-00508BC5C186}	Direct Pay	Bi-Weekly	FEMALE	7/30/1950	2/20/1985	11/23/2029		\$344.96	\$79,158	\$55,491
1557	198507754		{FB4757E2-3503-11D5-A715-00508BC5C186}	Direct Pay	Bi-Weekly	FEMALE	7/30/1950	2/20/1985	11/9/2007	4/28/2028	\$344.96	\$32,889	\$31,118
1558	198507890		{FC54A11A-3503-11D5-A715-00508BC5C186}	Direct Pay	Bi-Weekly	MALE	12/7/1937	10/4/1985	11/29/2012		\$532.80	\$132,359	\$112,098
1559	198507933		{F78D8949-3503-11D5-A715-00508BC5C186}	Direct Pay	Bi-Weekly	MALE	3/19/1953	7/30/1983	4/7/2026		\$472.02	\$232,556	\$164,315
1560	198507933		{F78D8949-3503-11D5-A715-00508BC5C186}	Direct Pay	Bi-Weekly	MALE	3/19/1953	7/30/1983	11/19/2008	2/25/2025	\$472.02	\$8,024	\$7,947
1561	198507965		{FBD186EB-3503-11D5-A715-00508BC5C186}	Direct Pay	Bi-Weekly	FEMALE	12/15/1935	6/21/1984	4/17/2016		\$214.36	\$31,866	\$28,194
1562	198508206		{F78DA02D-3503-11D5-A715-00508BC5C186}	Direct Pay	Bi-Weekly	MALE	8/8/1943	1/31/1985	12/29/2017		\$426.72	\$88,486	\$75,297
1563	198508824		{7CA2ACF2-2F62-4383-AEC2-8C6794E7FA6B}	Direct Pay	Bi-Weekly	FEMALE	9/28/1935	2/8/1985	3/17/2018	8/13/2024	\$179.41	\$534	\$533
1564	198508878		{FB47553D-3503-11D5-A715-00508BC5C186}	Direct Pay	Bi-Weekly	MALE	4/19/1946	2/26/1985	5/23/2019		\$336.00	\$132,364	\$103,766
1565	198509592		{FBD180E8-3503-11D5-A715-00508BC5C186}	Direct Pay	Bi-Weekly	MALE	3/20/1953	2/26/1985	10/23/2002		\$355.06	\$191,282	\$139,521
1566	198510825		{E22B7DF5-A15C-4234-8111-8A86F8B5CF0D}	Direct Pay	Bi-Weekly	FEMALE	4/8/1966	3/28/1985	4/1/2015	7/18/2029	\$450.58	\$58,557	\$54,398
1567	198511376		{FC548FBE-3503-11D5-A715-00508BC5C186}	Direct Pay	Bi-Weekly	MALE	5/22/1943	4/5/1985	11/12/2016		\$70.48	\$23,897	\$19,273
1568	198511594		{F60DCE36-3503-11D5-A715-00508BC5C186}	Direct Pay	Bi-Weekly	FEMALE	2/11/1955	4/4/1985	11/16/2012	7/29/2024	\$480.00	\$959	\$958
1569	198511748		{CD808BB3-5C53-41EF-8FDA-94825DB1D21D}	Direct Pay	Bi-Weekly	FEMALE	7/25/1960	4/14/1985	11/27/2013	11/13/2026	\$350.26	\$21,474	\$20,737
1570	198511889		{FBD17DB4-3503-11D5-A715-00508BC5C186}	Direct Pay	Bi-Weekly	MALE	9/13/1949	4/5/1985	4/10/2022		\$609.60	\$282,289	\$213,724
1571	198512250		{FC54A16A-3503-11D5-A715-00508BC5C186}	Direct Pay	Bi-Weekly	MALE	1/21/1935	9/28/1984	10/6/2010		\$589.74	\$70,332	\$63,405
1572	198512770		{F60DADF9-3503-11D5-A715-00508BC5C186}	Direct Pay	Bi-Weekly	MALE	6/8/1949	4/11/1985	11/9/2022		\$609.60	\$176,372	\$143,078
1573	198513934		{FBD17E69-3503-11D5-A715-00508BC5C186}	Direct Pay	Bi-Weekly	MALE	3/16/1951	5/1/1985	7/8/2024		\$609.60	\$301,158	\$224,275
1574	198513934		{FBD17E69-3503-11D5-A715-00508BC5C186}	Direct Pay	Bi-Weekly	MALE	3/16/1951	5/1/1985	7/14/2004	7/7/2024	\$609.60	\$610	\$609
1575	198514334		{FC54A2D3-3503-11D5-A715-00508BC5C186}	Direct Pay	Bi-Weekly	MALE	12/8/1939	7/19/1984	4/18/2015		\$589.74	\$165,001	\$137,356
1576	198514428		{F60DCE1B-3503-11D5-A715-00508BC5C186}	Direct Pay	Bi-Weekly	MALE	11/18/1950	5/9/1985	3/5/2024		\$304.80	\$148,768	\$111,245
1577	198515580		{FBD17BF0-3503-11D5-A715-00508BC5C186}	Direct Pay	Bi-Weekly	MALE	5/5/1950	4/18/1985	8/9/2024		\$487.68	\$230,952	\$173,326
1578	198515966		{FBD17B9A-3503-11D5-A715-00508BC5C186}	Direct Pay	Bi-Weekly	MALE	2/16/1942	5/6/1985	3/13/2015		\$609.60	\$193,074	\$157,568
1579	198516647		{FC54A056-3503-11D5-A715-00508BC5C186}	Direct Pay	Bi-Weekly	MALE	4/15/1932	8/29/1984	5/11/1990		\$589.74	\$101,935	\$90,171
1580	198516657		{FC54A1D0-3503-11D5-A715-00508BC5C186}	Direct Pay	Bi-Weekly	MALE	9/2/1936	6/9/1985	4/15/2012		\$609.60	\$140,078	\$119,880
1581	198517271		{FC549CD2-3503-11D5-A715-00508BC5C186}	Direct Pay	Bi-Weekly	MALE	9/14/1944	8/14/1984	5/2/2019		\$336.00	\$122,107	\$97,241
1582	198517378		{FBD19CE0-3503-11D5-A715-00508BC5C186}	Direct Pay	Bi-Weekly	MALE	11/16/1949	5/28/1985	10/13/2023		\$149.34	\$69,703	\$52,676
1583	198517855		{FC549D1A-3503-11D5-A715-00508BC5C186}	Direct Pay	Bi-Weekly	MALE	11/10/1949	6/10/1985	6/5/2025		\$304.80	\$134,848	\$100,240
1584	198517855		{FB475547-3503-11D5-A715-00508BC5C186}	Direct Pay	Bi-Weekly	MALE	11/10/1949	6/10/1985	3/24/2022		\$304.80	\$142,162	\$107,455
1585	198518154		{FB4756DF-3503-11D5-A715-00508BC5C186}	Direct Pay	Bi-Weekly	MALE	10/3/1946	6/5/1985	9/22/2019		\$453.76	\$182,857	\$142,692

INDEX	CLAIM NUMBER	CLAIM STATUS	SUB CLAIM NUMBER	PAYMENT TYPE	RUN TYPE	GENDER	DOB	DATE OF INJURY	START DATE	END DATE	BI-WEEKLY BENEFIT	ESTIMATED LIABILITY UNDISCOUNTED	ESTIMATED LIABILITY DISCOUNTED
(1)	(2)	(3)	(4)	(5)	(6)	(7)	(8)	(9)	(10)	(11)	(12)	(13)	(14)
1586	198518797	Unknown	{FC54A26D-3503-11D5-A715-005088BC5C186}	Direct Pay	Bi-Weekly	MALE	2/26/1939	6/12/1985	12/28/2013		\$609.60	\$162,884	\$136,525
1587	198518813		{FB4758ED-3503-11D5-A715-005088BC5C186}	Direct Pay	Bi-Weekly	MALE	9/30/1956	1/15/1985	6/7/2028		\$430.00	\$221,431	\$144,742
1588	198518848		{FBD17C51-3503-11D5-A715-005088BC5C186}	Direct Pay	Bi-Weekly	MALE	2/15/1946	5/24/1985	2/8/2020		\$560.00	\$134,825	\$112,464
1589	198519391		{FB475456-3503-11D5-A715-005088BC5C186}	Direct Pay	Bi-Weekly	MALE	5/22/1937	5/16/1985	5/9/1998		\$589.76	\$141,630	\$120,500
1590	198519922		{FC54A0A3-3503-11D5-A715-005088BC5C186}	Direct Pay	Bi-Weekly	MALE	8/28/1932	4/15/1984	9/10/2008		\$589.74	\$104,453	\$92,159
1591	198520520		{93B08C89-D25B-4729-B841-01F9BF2E6AC0}	Direct Pay	Bi-Weekly	FEMALE	2/12/1944	11/3/1983	7/21/2018		\$277.66	\$70,157	\$58,264
1592	198520533		{FBD17E89-3503-11D5-A715-005088BC5C186}	Direct Pay	Bi-Weekly	FEMALE	5/23/1955	10/23/1984	5/11/2005	7/11/2025	\$589.74	\$15,804	\$15,564
1593	198520936		{FB4754AB-3503-11D5-A715-005088BC5C186}	Direct Pay	Bi-Weekly	FEMALE	10/5/1933	9/26/1984	1/22/2017		\$434.16	\$67,603	\$60,425
1594	198521283		{FBD184BB-3503-11D5-A715-005088BC5C186}	Direct Pay	Bi-Weekly	MALE	9/18/1948	7/13/1985	8/21/2021		\$379.74	\$168,059	\$128,549
1595	198521816		{FC54AFA2-3503-11D5-A715-005088BC5C186}	Direct Pay	Bi-Weekly	FEMALE	1/21/1946	6/26/1985	3/11/2020		\$281.48	\$93,778	\$75,870
1596	198521965		{FBD18731-3503-11D5-A715-005088BC5C186}	Direct Pay	Bi-Weekly	MALE	5/6/1951	7/16/1985	11/4/2024		\$457.20	\$223,569	\$165,331
1597	198522016		{FC54C138-3503-11D5-A715-005088BC5C186}	Direct Pay	Bi-Weekly	MALE	11/11/1952	4/18/1985	6/15/2001	1/24/2031	\$82.16	\$13,951	\$12,683
1598	198522221		{FB4741F3-3503-11D5-A715-005088BC5C186}	Direct Pay	Bi-Weekly	MALE	12/23/1950	2/27/1985	1/29/2023		\$59.72	\$29,270	\$21,866
1599	198522399		{FC54C16C-3503-11D5-A715-005088BC5C186}	Direct Pay	Bi-Weekly	FEMALE	3/1/1942	5/31/1985	9/24/1993		\$140.00	\$31,416	\$26,522
1600	198522864		{FBD17D72-3503-11D5-A715-005088BC5C186}	Direct Pay	Bi-Weekly	MALE	4/22/1950	5/29/1985	6/23/2022		\$609.60	\$290,070	\$218,227
1601	198523154		{FC54AFC5-3503-11D5-A715-005088BC5C186}	Direct Pay	Bi-Weekly	MALE	1/28/1945	9/10/1984	5/29/2019		\$589.74	\$218,462	\$173,344
1602	198523157		{FC54A2F1-3503-11D5-A715-005088BC5C186}	Direct Pay	Bi-Weekly	MALE	1/12/1940	5/2/1985	9/27/2014		\$609.60	\$171,476	\$142,625
1603	198523196		{FB4754F9-3503-11D5-A715-005088BC5C186}	Direct Pay	Bi-Weekly	FEMALE	9/21/1942	7/23/1985	10/25/2022		\$392.16	\$108,326	\$90,347
1604	198523357		{FB474C4B-3503-11D5-A715-005088BC5C186}	Direct Pay	Bi-Weekly	MALE	1/1/1962	4/12/1985	11/11/2015	3/15/2033	\$103.78	\$22,012	\$19,465
1605	198523357		{FB474C4B-3503-11D5-A715-005088BC5C186}	Direct Pay	Bi-Weekly	MALE	1/1/1962	4/12/1985	3/16/2033		\$114.82	\$34,708	\$21,009
1606	198523449		{FB47561F-3503-11D5-A715-005088BC5C186}	Direct Pay	Bi-Weekly	MALE	1/28/1935	7/29/1985	8/2/2009		\$609.60	\$126,644	\$109,754
1607	198523475		{FB47506B-3503-11D5-A715-005088BC5C186}	Direct Pay	Bi-Weekly	MALE	4/4/1961	6/18/1985	2/17/2007	7/8/2028	\$141.62	\$14,862	\$14,009
1608	198524183		{BD1596EC-22FE-401E-8079-4D338934DC36}	Direct Pay	Bi-Weekly	MALE	12/24/1952	8/19/1985	2/19/2013	5/20/2025	\$590.82	\$13,588	\$13,411
1609	198524183		{BD1596EC-22FE-401E-8079-4D338934DC36}	Direct Pay	Bi-Weekly	MALE	12/24/1952	8/19/1985	5/21/2025		\$609.60	\$311,231	\$224,001
1610	198524904		{FCD7BDA5-3503-11D5-A715-005088BC5C186}	Direct Pay	Bi-Weekly	MALE	5/28/1959	8/9/1985	12/3/1997	10/27/2030	\$569.62	\$93,786	\$85,524
1611	198524904		{FCD7BDA5-3503-11D5-A715-005088BC5C186}	Direct Pay	Bi-Weekly	MALE	5/28/1959	8/9/1985	10/28/2030		\$609.60	\$313,606	\$190,691
1612	198525626	Unknown	{FC54AFD5-3503-11D5-A715-005088BC5C186}	Direct Pay	Bi-Weekly	MALE	8/5/1953	8/23/1985	5/25/2025		\$609.60	\$138,840	\$227,816
1613	198525858		{FC54A333-3503-11D5-A715-005088BC5C186}	Direct Pay	Bi-Weekly	MALE	7/7/1941	8/23/1985	11/29/2015		\$609.60	\$186,545	\$153,106
1614	198526599		{F60DCE48-3503-11D5-A715-005088BC5C186}	Direct Pay	Bi-Weekly	MALE	2/26/1957	8/16/1985	5/24/2017	1/4/2029	\$576.62	\$67,944	\$63,586
1615	198526599		{F60DCE48-3503-11D5-A715-005088BC5C186}	Direct Pay	Bi-Weekly	MALE	2/26/1957	8/16/1985	1/5/2029		\$609.60	\$310,474	\$199,944
1616	198526929			{FC54A3E7-3503-11D5-A715-005088BC5C186}	Direct Pay	Bi-Weekly	MALE	3/22/1946	8/23/1985	5/7/2020		\$609.60	\$239,241
1617	198527255		{FB47506F-3503-11D5-A715-005088BC5C186}	Direct Pay	Bi-Weekly	MALE	12/6/1950	8/15/1985	12/6/2024		\$182.88	\$87,444	\$64,858
1618	198527255		{FB47506F-3503-11D5-A715-005088BC5C186}	Direct Pay	Bi-Weekly	MALE	12/6/1950	8/15/1985	1/19/2009	12/5/2024	\$168.28	\$1,851	\$1,839
1619	198527610		{A1F6EC33-401A-4551-A5F0-EFFA5474080A}	Direct Pay	Bi-Weekly	FEMALE	10/7/1960	9/11/1985	9/30/2022	8/2/2030	\$365.76	\$56,369	\$51,620
1620	198527922		{FBD180B3-3503-11D5-A715-005088BC5C186}	Direct Pay	Bi-Weekly	MALE	6/30/1938	11/5/1984	2/15/2012		\$589.74	\$88,491	\$78,093
1621	198528160	Suspended	{FB475487-3503-11D5-A715-005088BC5C186}	Direct Pay	Bi-Weekly	MALE	10/14/1944	7/7/1985	4/27/2019		\$324.12	\$118,289	\$94,125
1622	198528779		{FBD17AEF-3503-11D5-A715-005088BC5C186}	Direct Pay	Bi-Weekly	MALE	12/12/1939	9/7/1985	10/2/1999		\$609.60	\$170,648	\$142,043
1623	198528945		{FC54A3A8-3503-11D5-A715-005088BC5C186}	Direct Pay	Bi-Weekly	MALE	6/2/1945	6/28/1984	4/17/2018		\$589.74	\$222,277	\$175,779
1624	198529048		{FBD17C91-3503-11D5-A715-005088BC5C186}	Direct Pay	Bi-Weekly	MALE	3/28/1948	7/18/1984	12/31/2021		\$531.20	\$229,896	\$176,715
1625	198529363		{FBD19EA2-3503-11D5-A715-005088BC5C186}	Direct Pay	Bi-Weekly	MALE	5/4/1942	11/1/1982	9/10/2016		\$254.34	\$81,472	\$66,360
1626	198529612		{FBD17CFD-3503-11D5-A715-005088BC5C186}	Direct Pay	Bi-Weekly	MALE	4/3/1959	8/5/1985	3/6/2008	8/13/2029	\$464.16	\$62,113	\$57,617
1627	198530569		{BBDE0C38-299E-4C49-84AE-41BFE7BD343E}	Direct Pay	Bi-Weekly	MALE	3/15/1945	6/7/1984	3/31/2022		\$530.76	\$197,900	\$156,832
1628	198530892		{FBD17ED3-3503-11D5-A715-005088BC5C186}	Direct Pay	Bi-Weekly	FEMALE	4/13/1952	10/8/1985	3/12/2010	7/18/2030	\$609.60	\$90,033	\$82,597
1629	198531826		{FB4753BA-3503-11D5-A715-005088BC5C186}	Direct Pay	Bi-Weekly	MALE	10/28/1949	10/16/1985	10/21/2022		\$152.40	\$70,967	\$53,661
1630	198531960		{FBD17B25-3503-11D5-A715-005088BC5C186}	Direct Pay	Bi-Weekly	MALE	8/14/1949	10/18/1985	11/25/2021		\$609.60	\$281,206	\$213,091
1631	198532191		{FB4754BC-3503-11D5-A715-005088BC5C186}	Direct Pay	Bi-Weekly	FEMALE	8/10/1944	5/14/1984	3/21/1989	3/10/2027	\$140.00	\$9,214	\$8,864
1632	198532191		{FB4754BC-3503-11D5-A715-005088BC5C186}	Direct Pay	Bi-Weekly	FEMALE	8/10/1944	5/14/1984	3/11/2027		\$140.00	\$27,193	\$21,243
1633	198532226		{FC54AD52-3503-11D5-A715-005088BC5C186}	Direct Pay	Bi-Weekly	MALE	4/12/1934	6/28/1985	2/20/1990		\$318.66	\$62,869	\$54,816
1634	198532587		{FB474C8C-3503-11D5-A715-005088BC5C186}	Direct Pay	Bi-Weekly	FEMALE	4/15/1948	5/15/1984	11/4/2021		\$117.20	\$43,884	\$34,749
1635	198533502		{FC54AFC6-3503-11D5-A715-005088BC5C186}	Direct Pay	Bi-Weekly	MALE	11/23/1947	10/25/1985	1/8/2021		\$494.88	\$210,744	\$162,562
1636	198533626		{F78D91D2-3503-11D5-A715-005088BC5C186}	Direct Pay	Bi-Weekly	MALE	3/27/1930	11/8/1985	1/20/2006		\$609.60	\$91,532	\$82,092
1637	198533705		{FBD17E7E-3503-11D5-A715-005088BC5C186}	Direct Pay	Bi-Weekly	MALE	6/17/1950	10/28/1985	11/2/2010		\$548.64	\$298,499	\$217,156
1638	198535202		{F60DCE50-3503-11D5-A715-005088BC5C186}	Direct Pay	Bi-Weekly	MALE	8/4/1952	11/21/1985	5/5/2028		\$203.18	\$86,393	\$59,162
1639	198535202		{F60DCE50-3503-11D5-A715-005088BC5C186}	Direct Pay	Bi-Weekly	MALE	8/4/1952	11/21/1985	1/24/2014	5/4/2028	\$600.88	\$59,958	\$56,679
1640	198536574		{FBD17A9C-3503-11D5-A715-005088BC5C186}	Direct Pay	Bi-Weekly	MALE	9/19/1939	12/2/1985	3/12/2013		\$609.60	\$168,355	\$140,419
1641	198537036		{477689BF-5BB5-40DD-AE6F-C0736FFE59D0}	Direct Pay	Bi-Weekly	MALE	6/25/1962	11/18/1985	10/23/2033		\$244.92	\$124,760	\$69,437
1642	198537036		{477689BF-5BB5-40DD-AE6F-C0736FFE59D0}	Direct Pay	Bi-Weekly	MALE	6/25/1962	11/18/1985	2/25/2009	10/22/2033	\$230.92	\$55,926	\$48,878
1643	198537331		{FC54A34C-3503-11D5-A715-005088BC5C186}	Direct Pay	Bi-Weekly	MALE	3/9/1943	12/17/1985	9/8/2016		\$609.60	\$204,483	\$165,233
1644	198600056	Suspended	{F60DB03D-3503-11D5-A715-005088BC5C186}	Direct Pay	Bi-Weekly	MALE	12/12/1958	3/14/1985	5/8/2023	4/20/2030	\$242.64	\$36,811	\$33,809
1645	198600059		{F78D9091-3503-11D5-A715-005088BC5C186}	Direct Pay	Bi-Weekly	FEMALE	7/12/1957	8/13/1985	2/10/2024	3/18/2031	\$128.00	\$22,276	\$20,206
1646	198600059		{F78D9091-3503-11D5-A715-005088BC5C186}	Direct Pay	Bi-Weekly	FEMALE	7/12/1957	8/13/1985	2/25/2036		\$128.00	\$34,626	\$20,025

EXHIBIT 13  
DETAIL

INDEX	CLAIM NUMBER	CLAIM STATUS	SUB CLAIM NUMBER	PAYMENT TYPE	RUN TYPE	GENDER	DOB	DATE OF INJURY	START DATE	END DATE	BI-WEEKLY BENEFIT	ESTIMATED LIABILITY UNDISCOUNTED	ESTIMATED LIABILITY DISCOUNTED
(1)	(2)	(3)	(4)	(5)	(6)	(7)	(8)	(9)	(10)	(11)	(12)	(13)	(14)
1647	198600431		{FB4757B7-3503-11D5-A715-00508BC5C186}	Direct Pay	Bi-Weekly	MALE	2/28/1948	12/23/1985	7/8/2022		\$266.68	\$115,001	\$88,467
1648	198600460		{F78D9299-3503-11D5-A715-00508BC5C186}	Direct Pay	Bi-Weekly	MALE	12/14/1940	1/4/1985	12/28/2013		\$571.74	\$169,536	\$139,857
1649	198600535		{F78D92CB-3503-11D5-A715-00508BC5C186}	Direct Pay	Bi-Weekly	MALE	8/6/1951	1/20/1986	1/13/2024		\$234.66	\$118,130	\$87,669
1650	198600721		{FBD17D34-3503-11D5-A715-00508BC5C186}	Direct Pay	Bi-Weekly	MALE	2/15/1947	3/23/1987	9/23/2019		\$644.38	\$264,431	\$205,577
1651	198600846		{FBD18901-3503-11D5-A715-00508BC5C186}	Direct Pay	Bi-Weekly	MALE	9/18/1953	10/14/1985	7/15/2025		\$237.98	\$124,398	\$88,584
1652	198601278		{FBD17CF5-3503-11D5-A715-00508BC5C186}	Direct Pay	Bi-Weekly	MALE	7/2/1953	1/6/1986	10/19/2005	1/20/2026	\$503.04	\$20,200	\$19,739
1653	198601278		{FBD17CF5-3503-11D5-A715-00508BC5C186}	Direct Pay	Bi-Weekly	MALE	7/2/1953	1/6/1986	3/8/2027		\$503.04	\$145,325	\$107,559
1654	198601492		{F60DB52C-3503-11D5-A715-00508BC5C186}	Direct Pay	Bi-Weekly	MALE	6/19/1950	7/26/1984	11/17/2023		\$589.74	\$282,571	\$212,235
1655	198601722		{F78D868A-3503-11D5-A715-00508BC5C186}	Direct Pay	Bi-Weekly	MALE	4/28/1958	12/12/1985	4/4/2030		\$147.34	\$74,300	\$46,198
1656	198602049		{FC54A2DB-3503-11D5-A715-00508BC5C186}	Direct Pay	Bi-Weekly	MALE	5/10/1940	10/30/1985	3/26/2015		\$609.60	\$103,311	\$90,027
1657	198603484		{FBD178E6-3503-11D5-A715-00508BC5C186}	Direct Pay	Bi-Weekly	MALE	1/23/1943	11/18/1985	7/6/2017		\$609.60	\$203,151	\$164,348
1658	198603576		{EB6933B5-98FC-4355-8943-78901F49BD77}	Direct Pay	Bi-Weekly	FEMALE	2/8/1982	1/2/1986	2/9/2012	4/24/2030	\$617.30	\$93,335	\$85,730
1659	198604728		{FC549F66-3503-11D5-A715-00508BC5C186}	Direct Pay	Bi-Weekly	MALE	2/4/1930	2/26/1986	9/15/2006		\$633.08	\$94,195	\$84,556
1660	198605275		{F78D92F3-3503-11D5-A715-00508BC5C186}	Direct Pay	Bi-Weekly	MALE	6/20/1957	2/11/1986	3/12/2029		\$633.08	\$323,809	\$207,098
1661	198605275		{F78D92F3-3503-11D5-A715-00508BC5C186}	Direct Pay	Bi-Weekly	MALE	6/20/1957	2/11/1986	11/26/2011	12/17/2024	\$633.08	\$7,597	\$7,545
1662	198606628		{F60DBEB6-3503-11D5-A715-00508BC5C186}	Direct Pay	Bi-Weekly	MALE	3/8/1946	10/19/1985	3/13/2019		\$487.68	\$191,030	\$149,928
1663	198606629		{FBD18377-3503-11D5-A715-00508BC5C186}	Direct Pay	Bi-Weekly	MALE	6/18/1958	2/24/1986	10/1/1990	6/23/2030	\$115.84	\$18,031	\$16,525
1664	198606629		{FBD18377-3503-11D5-A715-00508BC5C186}	Direct Pay	Bi-Weekly	MALE	6/18/1958	2/24/1986	6/24/2030		\$122.16	\$61,265	\$37,876
1665	198606853		{FC54A421-3503-11D5-A715-00508BC5C186}	Direct Pay	Bi-Weekly	MALE	11/12/1947	8/30/1985	3/15/2022		\$609.60	\$259,213	\$200,011
1666	198607315		{F78D90D4-3503-11D5-A715-00508BC5C186}	Direct Pay	Bi-Weekly	MALE	1/13/1950	8/5/1985	12/25/2023		\$243.84	\$114,632	\$86,486
1667	198607330	Unknown	{FBD17847-3503-11D5-A715-00508BC5C186}	Direct Pay	Bi-Weekly	MALE	11/30/1951	3/10/1986	4/1/2025		\$453.34	\$222,266	\$162,138
1668	198607645		{17DEB1BB-6589-4A36-A01F-A31B29FA7044}	Direct Pay	Bi-Weekly	MALE	10/7/1949	8/14/1985	8/18/2022		\$609.60	\$283,130	\$214,214
1669	198607969		{FBD18477-3503-11D5-A715-00508BC5C186}	Direct Pay	Bi-Weekly	MALE	11/4/1959	3/8/1986	5/29/2001	4/23/2029	\$298.66	\$36,143	\$33,708
1670	198607969		{FBD18477-3503-11D5-A715-00508BC5C186}	Direct Pay	Bi-Weekly	MALE	11/4/1959	3/8/1986	5/24/2031		\$298.66	\$90,506	\$57,983
1671	198608314		{FC54A230-3503-11D5-A715-00508BC5C186}	Direct Pay	Bi-Weekly	MALE	9/12/1936	1/27/1986	2/6/2012		\$633.08	\$145,703	\$124,666
1672	198608318		{F60DC455-3503-11D5-A715-00508BC5C186}	Direct Pay	Bi-Weekly	MALE	10/6/1949	3/2/1984	3/2/1984		\$144.00	\$66,871	\$50,596
1673	198609003		{FB47571A-3503-11D5-A715-00508BC5C186}	Direct Pay	Bi-Weekly	MALE	12/19/1946	3/21/1986	8/12/2019		\$455.80	\$185,589	\$144,516
1674	198609263		{F78D929E-3503-11D5-A715-00508BC5C186}	Direct Pay	Bi-Weekly	MALE	11/2/1953	3/4/1986	11/11/2009	10/1/2025	\$411.22	\$13,568	\$13,317
1675	198609263		{F78D929E-3503-11D5-A715-00508BC5C186}	Direct Pay	Bi-Weekly	MALE	11/2/1953	3/4/1986	3/14/2026		\$411.22	\$209,084	\$146,951
1676	198609729		{FB475519-3503-11D5-A715-00508BC5C186}	Direct Pay	Bi-Weekly	FEMALE	4/4/1955	3/17/1986	10/1/2005	11/16/2024	\$281.76	\$2,809	\$2,793
1677	198609870		{FB47575B-3503-11D5-A715-00508BC5C186}	Direct Pay	Bi-Weekly	MALE	12/17/1958	2/9/1986	5/6/2008		\$317.80	\$212,527	\$145,600
1678	198609958		{FBD18830-3503-11D5-A715-00508BC5C186}	Direct Pay	Bi-Weekly	MALE	12/18/1943	3/13/1986	5/11/2019		\$560.14	\$195,835	\$157,076
1679	198610244		{608F6A1E-8ADF-4178-A7CA-0F43CEBA1F18}	Direct Pay	Bi-Weekly	MALE	5/31/1987	2/1/1986	5/12/2018	9/14/2033	\$156.98	\$37,307	\$32,667
1680	198610456		{FB475298-3503-11D5-A715-00508BC5C186}	Direct Pay	Bi-Weekly	MALE	2/3/1946	2/20/1986	8/4/2018		\$267.88	\$104,471	\$82,066
1681	198610705		{F60DB51B-3503-11D5-A715-00508BC5C186}	Direct Pay	Bi-Weekly	MALE	2/6/1940	3/30/1985	7/13/2014		\$609.60	\$172,169	\$143,115
1682	198610988		{FC54B172-3503-11D5-A715-00508BC5C186}	Direct Pay	Bi-Weekly	FEMALE	10/28/1942	4/14/1986	8/7/2022		\$411.52	\$114,377	\$95,308
1683	198612986		{F60DAB76-3503-11D5-A715-00508BC5C186}	Direct Pay	Bi-Weekly	MALE	6/11/1933	4/8/1986	11/24/2018		\$533.34	\$99,540	\$87,330
1684	198613208		{FC54AFB4-3503-11D5-A715-00508BC5C186}	Direct Pay	Bi-Weekly	MALE	7/7/1944	4/28/1986	7/7/2018		\$418.54	\$150,591	\$120,147
1685	198613311		{FB475718-3503-11D5-A715-00508BC5C186}	Direct Pay	Bi-Weekly	FEMALE	1/20/1950	1/16/1986	8/12/1994	11/3/2029	\$172.66	\$23,851	\$22,062
1686	198613311		{FB475718-3503-11D5-A715-00508BC5C186}	Direct Pay	Bi-Weekly	FEMALE	1/20/1950	1/16/1986	11/4/2029		\$172.66	\$46,755	\$32,869
1687	198613519		{FBD17C1E-3503-11D5-A715-00508BC5C186}	Direct Pay	Bi-Weekly	MALE	9/30/1951	9/16/1985	7/18/2024		\$487.68	\$158,815	\$126,122
1688	198613977		{F78D900B-3503-11D5-A715-00508BC5C186}	Direct Pay	Bi-Weekly	FEMALE	11/4/1934	3/1/1985	10/26/2018		\$168.00	\$23,080	\$20,574
1689	198614144		{FB475812-3503-11D5-A715-00508BC5C186}	Direct Pay	Bi-Weekly	MALE	8/18/1950	4/28/1986	5/4/2023		\$443.16	\$213,902	\$160,380
1690	198614426		{FBD17C6C-3503-11D5-A715-00508BC5C186}	Direct Pay	Bi-Weekly	MALE	12/23/1959	3/14/1986	3/20/2009		\$437.84	\$207,974	\$152,852
1691	198614523		{FBD19F3C-3503-11D5-A715-00508BC5C186}	Direct Pay	Bi-Weekly	MALE	4/14/1955	2/7/1986	9/8/2027		\$221.58	\$111,185	\$74,876
1692	198614523		{FBD19F3C-3503-11D5-A715-00508BC5C186}	Direct Pay	Bi-Weekly	MALE	4/14/1955	2/7/1986	7/2/1996	9/7/2027	\$221.58	\$18,375	\$17,535
1693	198614523		{F60DCE32-3503-11D5-A715-00508BC5C186}	Direct Pay	Bi-Weekly	MALE	4/14/1955	7/10/1985	7/9/2013		\$396.24	\$231,685	\$165,254
1694	198614884	Suspended	{F60DC459-3503-11D5-A715-00508BC5C186}	Direct Pay	Bi-Weekly	MALE	11/15/1949	4/28/1986	12/21/2010	3/18/2018	\$633.08	\$0	\$0
1695	198615216		{FB4754F4-3503-11D5-A715-00508BC5C186}	Direct Pay	Bi-Weekly	MALE	4/1/1959	8/17/1985	1/2/2032		\$240.00	\$66,820	\$42,503
1696	198615216		{FB4754F4-3503-11D5-A715-00508BC5C186}	Direct Pay	Bi-Weekly	MALE	4/1/1959	8/17/1985	9/12/2007	8/22/2029	\$240.00	\$30,734	\$28,543
1697	198615751		{FBD1A151-3503-11D5-A715-00508BC5C186}	Direct Pay	Bi-Weekly	MALE	1/7/1957	5/6/1986	10/30/2028		\$253.34	\$129,506	\$83,817
1698	198615751		{FBD1A151-3503-11D5-A715-00508BC5C186}	Direct Pay	Bi-Weekly	MALE	1/7/1957	5/6/1986	12/19/1996	10/29/2028	\$247.48	\$27,928	\$26,210
1699	198615904		{FB474D62-3503-11D5-A715-00508BC5C186}	Direct Pay	Bi-Weekly	MALE	1/25/1951	5/27/1986	6/3/2023		\$126.60	\$39,931	\$31,931
1700	198616528		{FBD17D71-3503-11D5-A715-00508BC5C186}	Direct Pay	Bi-Weekly	MALE	2/2/1953	5/26/1986	9/12/2008	3/27/2025	\$625.54	\$11,769	\$11,643
1701	198616528		{FBD17D71-3503-11D5-A715-00508BC5C186}	Direct Pay	Bi-Weekly	MALE	2/2/1953	5/26/1986	3/28/2025		\$633.08	\$209,301	\$161,886
1702	198617584		{3DB22AC-7234-46AA-BB91-39543BE49C6C}	Direct Pay	Bi-Weekly	FEMALE	4/29/1955	5/5/1986	12/8/2018	6/26/2025	\$633.08	\$16,341	\$16,103
1703	198618678		{F60DD0A1-3503-11D5-A715-00508BC5C186}	Direct Pay	Bi-Weekly	MALE	12/29/1957	5/22/1986	5/13/2014	8/7/2029	\$466.66	\$59,051	\$54,878
1704	198619033		{FC54A0BA-3503-11D5-A715-00508BC5C186}	Direct Pay	Bi-Weekly	MALE	9/20/1932	2/20/1985	10/1/2008		\$609.60	\$108,446	\$95,640
1705	198619956		{A3F0295F-AF44-4617-B91E-E64E0A19DABA}	Direct Pay	Bi-Weekly	FEMALE	9/16/1955	6/17/1986	12/1/2020	1/14/2028	\$213.72	\$19,160	\$18,201
1706	198619989		{FBD17AA1-3503-11D5-A715-00508BC5C186}	Direct Pay	Bi-Weekly	MALE	2/10/1944	3/27/1986	4/4/2018		\$633.08	\$135,408	\$114,773
1707	198620021		{FC54802A-3503-11D5-A715-00508BC5C186}	Direct Pay	Bi-Weekly	FEMALE	1/6/1951	7/8/1986	7/12/1993	4/26/2030	\$253.00	\$37,945	\$34,868

INDEX	CLAIM NUMBER	CLAIM STATUS	SUB CLAIM NUMBER	PAYMENT TYPE	RUN TYPE	GENDER	DOB	DATE OF INJURY	START DATE	END DATE	BI-WEEKLY BENEFIT	ESTIMATED LIABILITY UNDISCOUNTED	ESTIMATED LIABILITY DISCOUNTED
(1)	(2)	(3)	(4)	(5)	(6)	(7)	(8)	(9)	(10)	(11)	(12)	(13)	(14)
1708	198620021		{FC54B02A-3503-11D5-A715-00508BC5C186}	Direct Pay	Bi-Weekly	FEMALE	1/6/1951	7/8/1986	4/27/2030		\$256.38	\$71,350	\$49,260
1709	198620689		{FBD17DC8-3503-11D5-A715-00508BC5C186}	Direct Pay	Bi-Weekly	FEMALE	12/25/1944	2/26/1986	4/25/2024		\$581.20	\$182,603	\$149,222
1710	198621126		{F60DB0D8-3503-11D5-A715-00508BC5C186}	Direct Pay	Bi-Weekly	MALE	9/22/1950	6/20/1986	6/26/2023		\$633.08	\$306,873	\$229,852
1711	198621153	Unknown	{FBD1871F-3503-11D5-A715-00508BC5C186}	Direct Pay	Bi-Weekly	FEMALE	10/27/1946	11/12/1984	10/30/2025		\$297.50	\$92,845	\$72,728
1712	198621718		{F60DCE15-3503-11D5-A715-00508BC5C186}	Direct Pay	Bi-Weekly	MALE	1/2/1949	6/26/1986	3/27/2011	9/6/2021	\$311.32	\$0	\$0
1713	198621718		{F60DCE15-3503-11D5-A715-00508BC5C186}	Direct Pay	Bi-Weekly	MALE	1/2/1949	6/26/1986	9/7/2021		\$319.26	\$90,260	\$73,496
1714	198621785		{FBD19E98-3503-11D5-A715-00508BC5C186}	Direct Pay	Bi-Weekly	MALE	3/1/1952	7/14/1986	11/7/1988		\$178.04	\$91,822	\$67,734
1715	198622116		{FBD17DDF-3503-11D5-A715-00508BC5C186}	Direct Pay	Bi-Weekly	MALE	8/31/1947	1/10/1986	8/25/2021		\$633.08	\$266,632	\$206,157
1716	198622722		{F60DB813-3503-11D5-A715-00508BC5C186}	Direct Pay	Bi-Weekly	MALE	6/12/1949	6/27/1986	9/6/2021		\$231.22	\$105,831	\$80,339
1717	198622754	Suspended	{F60DCDEC-3503-11D5-A715-00508BC5C186}	Direct Pay	Bi-Weekly	FEMALE	1/3/1948	6/6/1986	9/25/2017		\$168.00	\$62,019	\$49,243
1718	198624458		{FC54A164-3503-11D5-A715-00508BC5C186}	Direct Pay	Bi-Weekly	MALE	2/26/1936	6/18/1986	6/2/2011		\$600.00	\$133,484	\$114,710
1719	198624656		{FBD17D4F-3503-11D5-A715-00508BC5C186}	Direct Pay	Bi-Weekly	MALE	1/24/1954	2/21/1986	3/30/2009	11/23/2025	\$625.60	\$23,142	\$22,663
1720	198624656		{FBD17D4F-3503-11D5-A715-00508BC5C186}	Direct Pay	Bi-Weekly	MALE	1/24/1954	2/21/1986	11/24/2025		\$633.08	\$329,499	\$232,143
1721	198625423		{F78D92F9-3503-11D5-A715-00508BC5C186}	Direct Pay	Bi-Weekly	MALE	4/7/1959	11/13/1985	12/31/2012	1/31/2031	\$604.08	\$103,651	\$94,158
1722	198625423		{F78D92F9-3503-11D5-A715-00508BC5C186}	Direct Pay	Bi-Weekly	MALE	4/7/1959	11/13/1985	2/1/2031		\$609.60	\$307,399	\$186,284
1723	198625462		{76D7A9C4-3230-4CA6-B28B-2DE61224BB2B}	Direct Pay	Bi-Weekly	MALE	2/16/1949	8/7/1986	6/17/2024		\$344.58	\$98,085	\$79,783
1724	198625527		{FB475139-3503-11D5-A715-00508BC5C186}	Direct Pay	Bi-Weekly	FEMALE	6/3/1961	8/11/1986	6/27/1989	1/16/2040	\$69.10	\$27,318	\$21,958
1725	198625527		{FB475139-3503-11D5-A715-00508BC5C186}	Direct Pay	Bi-Weekly	FEMALE	6/3/1961	8/11/1986	1/17/2040		\$72.54	\$18,927	\$9,575
1726	198625535		{FCD78D91-3503-11D5-A715-00508BC5C186}	Direct Pay	Bi-Weekly	MALE	6/21/1940	4/11/1985	11/5/2014		\$609.60	\$104,029	\$90,580
1727	198625660		{FBD17C15-3503-11D5-A715-00508BC5C186}	Direct Pay	Bi-Weekly	MALE	11/29/1942	8/15/1986	7/21/2018		\$633.08	\$209,242	\$169,518
1728	198625727		{FBD17E1D-3503-11D5-A715-00508BC5C186}	Direct Pay	Bi-Weekly	MALE	1/24/1952	7/16/1986	6/17/2024		\$633.08	\$325,110	\$240,079
1729	198626150		{FBD17E62-3503-11D5-A715-00508BC5C186}	Direct Pay	Bi-Weekly	MALE	6/17/1959	8/25/1986	5/1/2008	12/6/2029	\$538.12	\$72,849	\$67,366
1730	198626931		{FBD17BAA-3503-11D5-A715-00508BC5C186}	Direct Pay	Bi-Weekly	FEMALE	6/25/1948	8/15/1986	8/1/2027		\$252.00	\$74,983	\$55,908
1731	198626931		{FBD17BAA-3503-11D5-A715-00508BC5C186}	Direct Pay	Bi-Weekly	FEMALE	6/25/1948	8/15/1986	5/4/1991	7/31/2027	\$252.00	\$20,299	\$19,395
1732	198627164		{FC54C101-3503-11D5-A715-00508BC5C186}	Direct Pay	Bi-Weekly	MALE	1/20/1951	4/7/1986	4/11/2023		\$86.86	\$42,715	\$31,883
1733	198627271		{F60DB515-3503-11D5-A715-00508BC5C186}	Direct Pay	Bi-Weekly	MALE	12/25/1955	9/4/1986	12/10/2019		\$386.70	\$232,213	\$164,372
1734	198627619		{FB4752DB-3503-11D5-A715-00508BC5C186}	Direct Pay	Bi-Weekly	MALE	2/27/1946	8/12/1986	2/12/2019		\$334.98	\$131,061	\$102,886
1735	198628476		{FB475219-3503-11D5-A715-00508BC5C186}	Direct Pay	Bi-Weekly	MALE	9/11/1947	8/13/1986	11/10/2020		\$237.94	\$100,345	\$77,563
1736	198628758		{FBD17D99-3503-11D5-A715-00508BC5C186}	Direct Pay	Bi-Weekly	MALE	3/9/1948	8/16/1986	12/6/2020		\$633.08	\$273,307	\$210,196
1737	198629125		{AB1F88CA-8C37-4836-B429-295CF51C0708}	Direct Pay	Bi-Weekly	FEMALE	1/23/1960	6/30/1986	6/13/2015	9/28/2027	\$367.28	\$30,713	\$29,283
1738	198629470		{FB4752E5-3503-11D5-A715-00508BC5C186}	Direct Pay	Bi-Weekly	FEMALE	2/5/1948	9/26/1986	6/25/2011		\$200.00	\$63,369	\$50,785
1739	198629505		{F91E3035-3503-11D5-A715-00508BC5C186}	Direct Pay	Bi-Weekly	MALE	9/19/1960	8/27/1986	10/10/2032		\$85.00	\$42,033	\$24,308
1740	198629505		{F91E3035-3503-11D5-A715-00508BC5C186}	Direct Pay	Bi-Weekly	MALE	9/19/1960	8/27/1986	7/2/2011	10/9/2032	\$81.12	\$17,464	\$15,488
1741	198629525		{FB47504F-3503-11D5-A715-00508BC5C186}	Direct Pay	Bi-Weekly	MALE	11/25/1950	10/1/1986	7/1/2023		\$171.34	\$83,697	\$62,575
1742	198629573		{FBD19E22-3503-11D5-A715-00508BC5C186}	Direct Pay	Bi-Weekly	MALE	5/28/1932	9/25/1986	10/10/2007		\$379.86	\$66,152	\$58,470
1743	198629573		{FBD19C95-3503-11D5-A715-00508BC5C186}	Direct Pay	Bi-Weekly	MALE	5/28/1932	9/25/1986	5/25/1992		\$253.22	\$44,098	\$38,977
1744	198630194		{FB47578A-3503-11D5-A715-00508BC5C186}	Direct Pay	Bi-Weekly	MALE	1/24/1948	9/20/1986	3/24/2023		\$478.36	\$205,331	\$158,114
1745	198630583		{F60DC45B-3503-11D5-A715-00508BC5C186}	Direct Pay	Bi-Weekly	MALE	7/8/1953	9/29/1986	6/12/2013	9/24/2024	\$633.08	\$3,798	\$3,786
1746	198630583		{F60DC45B-3503-11D5-A715-00508BC5C186}	Direct Pay	Bi-Weekly	MALE	7/8/1953	9/29/1986	7/27/2025		\$633.08	\$327,511	\$233,557
1747	198630669		{F60DB51E-3503-11D5-A715-00508BC5C186}	Direct Pay	Bi-Weekly	MALE	10/9/1945	9/23/1986	3/30/2019		\$633.08	\$242,929	\$191,442
1748	198630819		{FBD17E9C-3503-11D5-A715-00508BC5C186}	Direct Pay	Bi-Weekly	MALE	11/14/1952	8/26/1986	6/29/2025		\$633.08	\$319,788	\$229,954
1749	198630819		{FBD17E9C-3503-11D5-A715-00508BC5C186}	Direct Pay	Bi-Weekly	MALE	11/14/1952	8/26/1986	1/27/2006	6/28/2025	\$626.66	\$16,291	\$16,053
1750	198631536		{4F92579D-A2FA-41DD-A826-2259009E85DE}	Direct Pay	Bi-Weekly	FEMALE	2/28/1965	9/8/1986	3/25/2023	12/30/2025	\$374.66	\$14,544	\$14,227
1751	198631616		{FC54C2B7-3503-11D5-A715-00508BC5C186}	Direct Pay	Bi-Weekly	FEMALE	5/26/1942	11/5/1985	11/6/1985		\$326.56	\$74,330	\$62,630
1752	198631803		{FB475387-3503-11D5-A715-00508BC5C186}	Direct Pay	Bi-Weekly	FEMALE	9/26/1967	9/30/1986	5/8/2016	12/1/2041	\$161.40	\$68,431	\$53,838
1753	198632637		{FBD17B6E-3503-11D5-A715-00508BC5C186}	Direct Pay	Bi-Weekly	MALE	7/12/1946	12/4/1985	7/1/2021		\$609.60	\$242,872	\$189,961
1754	198632735		{FBD183C2-3503-11D5-A715-00508BC5C186}	Direct Pay	Bi-Weekly	MALE	5/26/1954	9/16/1986	8/20/2002		\$633.08	\$357,621	\$257,543
1755	198632828		{FBD1883B-3503-11D5-A715-00508BC5C186}	Direct Pay	Bi-Weekly	MALE	4/9/1963	9/22/1986	2/7/2001		\$543.38	\$418,613	\$273,392
1756	198633033		{FB4758BB-3503-11D5-A715-00508BC5C186}	Direct Pay	Bi-Weekly	MALE	2/2/1942	7/30/1986	7/24/2015		\$633.08	\$200,089	\$163,351
1757	198633519		{FB474F0D-3503-11D5-A715-00508BC5C186}	Direct Pay	Bi-Weekly	MALE	10/29/1953	10/17/1986	8/19/2025		\$164.42	\$85,862	\$60,942
1758	198633583		{CG6D0AF5-F68C-4189-8051-0800910B1FD9}	Direct Pay	Bi-Weekly	FEMALE	9/9/1957	8/17/1986	9/14/2019	5/19/2026	\$213.34	\$10,450	\$10,165
1759	198634369		{FBD17E0A-3503-11D5-A715-00508BC5C186}	Direct Pay	Bi-Weekly	MALE	3/20/1950	10/3/1986	11/12/2022		\$633.08	\$300,039	\$225,940
1760	198635361		{FBD180E6-3503-11D5-A715-00508BC5C186}	Direct Pay	Bi-Weekly	MALE	3/28/1933	11/3/1986	7/1/2008		\$354.52	\$65,306	\$57,379
1761	198635746		{FBD17D3A-3503-11D5-A715-00508BC5C186}	Direct Pay	Bi-Weekly	MALE	1/21/1947	9/30/1986	1/1/2022		\$633.08	\$258,920	\$201,433
1762	198635855		{FB475537-3503-11D5-A715-00508BC5C186}	Direct Pay	Bi-Weekly	MALE	5/26/1943	7/16/1984	2/26/2016		\$589.74	\$200,083	\$161,353
1763	198635903		{FBD17AAA-3503-11D5-A715-00508BC5C186}	Direct Pay	Bi-Weekly	MALE	2/20/1946	1/18/1985	3/9/2002		\$487.68	\$190,629	\$149,678
1764	198635920		{FC549CD3-3503-11D5-A715-00508BC5C186}	Direct Pay	Bi-Weekly	MALE	3/15/1933	8/16/1985	4/13/2019		\$492.30	\$90,493	\$79,529
1765	198636232		{FBD17AD1-3503-11D5-A715-00508BC5C186}	Direct Pay	Bi-Weekly	FEMALE	5/15/1956	11/7/1986	6/11/2013	6/5/2028	\$501.94	\$51,596	\$48,693
1766	198636232		{FBD17AD1-3503-11D5-A715-00508BC5C186}	Direct Pay	Bi-Weekly	FEMALE	5/15/1956	11/7/1986	6/6/2028		\$514.72	\$226,116	\$153,253
1767	198636262		{FBD17B66-3503-11D5-A715-00508BC5C186}	Direct Pay	Bi-Weekly	MALE	8/14/1947	7/1/1985	12/29/2020		\$516.26	\$216,913	\$167,797
1768	198636668		{FC54B065-3503-11D5-A715-00508BC5C186}	Direct Pay	Bi-Weekly	MALE	5/8/1948	10/24/1986	2/9/2021		\$411.52	\$179,027	\$137,456

INDEX	CLAIM NUMBER	CLAIM STATUS	SUB CLAIM NUMBER	PAYMENT TYPE	RUN TYPE	GENDER	DOB	DATE OF INJURY	START DATE	END DATE	BI-WEEKLY BENEFIT	ESTIMATED LIABILITY UNDISCOUNTED	ESTIMATED LIABILITY DISCOUNTED
(1)	(2)	(3)	(4)	(5)	(6)	(7)	(8)	(9)	(10)	(11)	(12)	(13)	(14)
1769	198636849		{FB474E64-3503-11D5-A715-00508BC5C186}	Direct Pay	Bi-Weekly	FEMALE	6/20/1948	10/13/1986	1/28/2009	9/28/2027	\$129.14	\$10,909	\$10,400
1770	198636849		{FB474E64-3503-11D5-A715-00508BC5C186}	Direct Pay	Bi-Weekly	FEMALE	6/20/1948	10/13/1986	9/29/2027		\$138.38	\$40,596	\$30,184
1771	198637339		{FB475295-3503-11D5-A715-00508BC5C186}	Direct Pay	Bi-Weekly	MALE	3/18/1936	12/3/1986	12/6/2010		\$506.48	\$113,088	\$97,139
1772	198637519		{FB47546C-3503-11D5-A715-00508BC5C186}	Direct Pay	Bi-Weekly	MALE	10/10/1931	11/4/1986	1/16/2007		\$633.08	\$105,683	\$93,818
1773	198637893		{FBD17C2F-3503-11D5-A715-00508BC5C186}	Direct Pay	Bi-Weekly	MALE	10/13/1944	10/30/1986	7/8/2017		\$622.78	\$227,256	\$180,839
1774	198637997		{FBD17E4C-3503-11D5-A715-00508BC5C186}	Direct Pay	Bi-Weekly	MALE	6/11/1956	11/24/1986	9/10/2007		\$566.66	\$0	\$0
1775	198700399		{FCD7BD81-3503-11D5-A715-00508BC5C186}	Direct Pay	Bi-Weekly	MALE	5/25/1959	12/8/1986	4/20/1990		\$385.24	\$261,536	\$178,314
1776	198700618		{FC54A071-3503-11D5-A715-00508BC5C186}	Direct Pay	Bi-Weekly	MALE	12/10/1960	12/5/1986	1/16/1989		\$236.22	\$168,927	\$113,218
1777	198701152		{FC54AFCC-3503-11D5-A715-00508BC5C186}	Direct Pay	Bi-Weekly	MALE	2/4/1943	12/22/1986	10/27/2016		\$633.08	\$211,351	\$170,929
1778	198702407		{FBD19F8B-3503-11D5-A715-00508BC5C186}	Direct Pay	Bi-Weekly	MALE	1/11/1949	8/25/1986	11/15/2022		\$272.30	\$122,279	\$93,228
1779	198702675		{F60DCE4C-3503-11D5-A715-00508BC5C186}	Direct Pay	Bi-Weekly	MALE	6/2/1961	1/14/1987	1/11/2017	12/17/2031	\$533.34	\$103,762	\$93,078
1780	198702709		{FBD19CA7-3503-11D5-A715-00508BC5C186}	Direct Pay	Bi-Weekly	FEMALE	10/4/1948	1/22/1987	4/20/1997	1/6/2028	\$128.88	\$11,776	\$11,183
1781	198702709		{FB4755C0-3503-11D5-A715-00508BC5C186}	Direct Pay	Bi-Weekly	FEMALE	10/4/1948	1/22/1987	9/10/2006	4/5/2026	\$296.16	\$13,601	\$13,252
1782	198702709		{FB4755C0-3503-11D5-A715-00508BC5C186}	Direct Pay	Bi-Weekly	FEMALE	10/4/1948	1/22/1987	1/8/2028		\$296.16	\$86,504	\$63,809
1783	198702826		{FBD17DCF-3503-11D5-A715-00508BC5C186}	Direct Pay	Bi-Weekly	FEMALE	3/22/1941	1/15/1987	1/29/2022		\$644.38	\$136,232	\$115,897
1784	198703164		{FBD19F35-3503-11D5-A715-00508BC5C186}	Direct Pay	Bi-Weekly	MALE	2/18/1942	12/26/1986	3/26/1994		\$316.54	\$100,280	\$81,834
1785	198703164		{FBD1811F-3503-11D5-A715-00508BC5C186}	Direct Pay	Bi-Weekly	MALE	2/18/1942	12/26/1986	12/20/2015		\$221.58	\$70,197	\$57,285
1786	198704178		{F60DAEBO-3503-11D5-A715-00508BC5C186}	Direct Pay	Bi-Weekly	MALE	7/28/1954	1/22/1987	11/6/2020	10/23/2026	\$638.12	\$38,267	\$36,992
1787	198704178		{F60DAEBO-3503-11D5-A715-00508BC5C186}	Direct Pay	Bi-Weekly	MALE	7/28/1954	1/22/1987	10/24/2026		\$644.38	\$327,854	\$226,083
1788	198704202		{F60DB518-3503-11D5-A715-00508BC5C186}	Direct Pay	Bi-Weekly	MALE	9/7/1947	1/12/1987	5/27/1992		\$111.36	\$46,939	\$36,286
1789	198704235		{FB475521-3503-11D5-A715-00508BC5C186}	Direct Pay	Bi-Weekly	FEMALE	4/9/1949	8/23/1986	7/16/2028		\$284.56	\$67,527	\$49,243
1790	198704235		{FB475521-3503-11D5-A715-00508BC5C186}	Direct Pay	Bi-Weekly	FEMALE	4/9/1949	8/23/1986	8/1/2008	7/15/2028	\$278.32	\$27,820	\$26,242
1791	198705051		{FBD17E91-3503-11D5-A715-00508BC5C186}	Direct Pay	Bi-Weekly	MALE	11/17/1952	1/19/1987	1/4/2006		\$644.38	\$342,372	\$250,631
1792	198705157		{FBD18889-3503-11D5-A715-00508BC5C186}	Direct Pay	Bi-Weekly	MALE	2/21/1959	9/13/1985	5/20/2014	3/24/2026	\$138.66	\$6,239	\$6,082
1793	198705157		{FBD18889-3503-11D5-A715-00508BC5C186}	Direct Pay	Bi-Weekly	MALE	2/21/1959	9/13/1985	5/10/2030		\$138.66	\$72,135	\$44,361
1794	198705204		{FC54A285-3503-11D5-A715-00508BC5C186}	Direct Pay	Bi-Weekly	MALE	9/13/1960	1/19/1987	4/7/2032		\$312.50	\$158,444	\$92,488
1795	198705204		{FC54A285-3503-11D5-A715-00508BC5C186}	Direct Pay	Bi-Weekly	MALE	9/13/1960	1/19/1987	9/3/1991	4/6/2032	\$306.24	\$61,990	\$55,367
1796	198705450		{FBD19965-3503-11D5-A715-00508BC5C186}	Direct Pay	Bi-Weekly	MALE	8/3/1944	6/12/1986	2/2/2019		\$94.96	\$34,302	\$27,347
1797	198705450		{FC54AFF0-3503-11D5-A715-00508BC5C186}	Direct Pay	Bi-Weekly	MALE	8/3/1944	6/12/1986	1/22/2018		\$538.12	\$194,383	\$154,972
1798	198705556		{FCD7BD18-3503-11D5-A715-00508BC5C186}	Direct Pay	Bi-Weekly	MALE	10/29/1952	2/20/1986	12/22/2024		\$277.66	\$143,601	\$104,242
1799	198705700		{COCFDB8C-0E27-487A-B319-32BB30F8146E}	Direct Pay	Bi-Weekly	MALE	5/23/1951	2/14/1987	2/20/2024		\$644.36	\$321,523	\$239,136
1800	198705780		{FBD17AA0-3503-11D5-A715-00508BC5C186}	Direct Pay	Bi-Weekly	FEMALE	6/14/1951	1/28/1987	11/22/2030		\$380.20	\$84,675	\$57,691
1801	198705780		{FBD17AA0-3503-11D5-A715-00508BC5C186}	Direct Pay	Bi-Weekly	FEMALE	6/14/1951	1/28/1987	12/28/2008	11/21/2030	\$374.52	\$57,781	\$52,776
1802	198705801		{FBD17BDE-3503-11D5-A715-00508BC5C186}	Direct Pay	Bi-Weekly	MALE	10/16/1954	1/29/1987	4/15/2007	11/30/2025	\$486.12	\$17,983	\$17,610
1803	198705801		{FBD17BDE-3503-11D5-A715-00508BC5C186}	Direct Pay	Bi-Weekly	MALE	10/16/1954	1/29/1987	11/1/2026		\$486.12	\$249,240	\$171,347
1804	198706509		{FBD17C99-3503-11D5-A715-00508BC5C186}	Direct Pay	Bi-Weekly	MALE	1/2/1951	2/18/1987	3/29/2023		\$547.72	\$268,771	\$200,721
1805	198706799		{F60DCE53-3503-11D5-A715-00508BC5C186}	Direct Pay	Bi-Weekly	MALE	3/25/1962	2/16/1987	9/9/2017	2/12/2033	\$600.00	\$134,614	\$118,799
1806	198707759		{FC54AFB3-3503-11D5-A715-00508BC5C186}	Direct Pay	Bi-Weekly	MALE	1/18/1936	1/26/1987	4/16/2010		\$515.50	\$113,962	\$98,014
1807	198707945		{F60DB6A1-3503-11D5-A715-00508BC5C186}	Direct Pay	Bi-Weekly	MALE	12/1/1948	3/3/1987	5/5/2024		\$644.36	\$181,303	\$147,741
1808	198707992		{FC54A411-3503-11D5-A715-00508BC5C186}	Direct Pay	Bi-Weekly	MALE	6/23/1947	1/19/1987	6/11/2020		\$644.38	\$268,894	\$208,311
1809	198708581		{FB4752B3-3503-11D5-A715-00508BC5C186}	Direct Pay	Bi-Weekly	FEMALE	4/1/1950	2/26/1987	6/1/2007	6/18/2027	\$205.32	\$15,239	\$14,599
1810	198708730		{FBD182AE-3503-11D5-A715-00508BC5C186}	Direct Pay	Bi-Weekly	FEMALE	3/10/1934	10/17/1985	11/8/1988		\$48.00	\$7,698	\$6,861
1811	198708992		{FB4752D4-3503-11D5-A715-00508BC5C186}	Direct Pay	Bi-Weekly	FEMALE	3/6/1937	3/15/1987	4/16/2017		\$296.20	\$58,050	\$50,653
1812	198709761		{F60DB69F-3503-11D5-A715-00508BC5C186}	Direct Pay	Bi-Weekly	MALE	8/23/1948	3/17/1987	7/2/2021		\$426.66	\$188,174	\$144,044
1813	198710438		{FBD17CE0-3503-11D5-A715-00508BC5C186}	Direct Pay	Bi-Weekly	MALE	4/2/1954	3/23/1987	8/16/2029		\$451.06	\$193,077	\$126,831
1814	198710438		{FBD17CE0-3503-11D5-A715-00508BC5C186}	Direct Pay	Bi-Weekly	MALE	4/2/1954	3/23/1987	2/7/2007	8/15/2029	\$451.06	\$60,255	\$55,896
1815	198710534		{FC54B166-3503-11D5-A715-00508BC5C186}	Direct Pay	Bi-Weekly	FEMALE	9/17/1950	5/29/1985	9/10/2012		\$304.80	\$110,746	\$86,588
1816	198710882		{AA1C9C68-3076-457E-AD66-4FDD0F47114F5}	Direct Pay	Bi-Weekly	FEMALE	3/1/1959	11/26/1986	5/22/2021	6/26/2028	\$460.00	\$46,796	\$44,156
1817	198710922		{F60DBE84-3503-11D5-A715-00508BC5C186}	Direct Pay	Bi-Weekly	MALE	11/30/1961	3/19/1987	5/19/2019	5/28/2030	\$227.72	\$35,027	\$32,134
1818	198711073		{FC54A019-3503-11D5-A715-00508BC5C186}	Direct Pay	Bi-Weekly	MALE	5/20/1937	3/28/1987	1/16/2012		\$547.72	\$131,501	\$111,885
1819	198711636		{FBD17C10-3503-11D5-A715-00508BC5C186}	Direct Pay	Bi-Weekly	MALE	9/25/1946	4/9/1987	10/9/2019		\$547.72	\$220,466	\$172,079
1820	198711771		{FB475445-3503-11D5-A715-00508BC5C186}	Direct Pay	Bi-Weekly	MALE	11/11/1943	2/26/1987	1/1/2017		\$350.56	\$121,921	\$97,885
1821	198711999		{FC54A256-3503-11D5-A715-00508BC5C186}	Direct Pay	Bi-Weekly	MALE	6/30/1937	5/5/1986	6/4/2012		\$633.08	\$152,997	\$130,056
1822	198712458		{FBD17C27-3503-11D5-A715-00508BC5C186}	Direct Pay	Bi-Weekly	MALE	11/13/1943	2/28/1987	1/3/2017		\$644.38	\$224,172	\$179,968
1823	198712509		{2856756C-93E0-4D02-B3ED-A742D206D588}	Direct Pay	Bi-Weekly	FEMALE	7/10/1968	4/7/1987	6/24/2017	1/6/2027	\$209.42	\$13,737	\$13,235
1824	198712613		{FB4747EC-3503-11D5-A715-00508BC5C186}	Direct Pay	Bi-Weekly	MALE	3/20/1935	2/6/1987	4/26/2016		\$102.40	\$21,463	\$18,580
1825	198712716		{FC54AD6B-3503-11D5-A715-00508BC5C186}	Direct Pay	Bi-Weekly	FEMALE	5/27/1949	4/6/1987	8/23/1995		\$178.64	\$70,739	\$55,397
1826	198712951		{FB47523E-3503-11D5-A715-00508BC5C186}	Direct Pay	Bi-Weekly	FEMALE	3/2/1932	4/5/1987	8/5/2000		\$322.20	\$36,460	\$33,047
1827	198713468		{F60DD09D-3503-11D5-A715-00508BC5C186}	Direct Pay	Bi-Weekly	MALE	6/21/1956	2/22/1987	3/13/2013	5/18/2027	\$426.62	\$31,977	\$30,652
1828	198713468		{F60DD09D-3503-11D5-A715-00508BC5C186}	Direct Pay	Bi-Weekly	MALE	6/21/1956	2/22/1987	9/21/2028		\$426.62	\$214,032	\$139,641
1829	198713571		{FB475119-3503-11D5-A715-00508BC5C186}	Direct Pay	Bi-Weekly	MALE	5/27/1943	4/24/1987	2/27/2017		\$266.68	\$90,489	\$72,971

INDEX	CLAIM NUMBER	CLAIM STATUS	SUB CLAIM NUMBER	PAYMENT TYPE	RUN TYPE	GENDER	DOB	DATE OF INJURY	START DATE	END DATE	BI-WEEKLY BENEFIT	ESTIMATED LIABILITY UNDISCOUNTED	ESTIMATED LIABILITY DISCOUNTED
(1)	(2)	(3)	(4)	(5)	(6)	(7)	(8)	(9)	(10)	(11)	(12)	(13)	(14)
1830	198714173		{FB474CEA-3503-11D5-A715-00508BC5C186}	Direct Pay	Bi-Weekly	FEMALE	6/6/1932	3/9/1987	11/12/2013		\$171.96	\$24,392	\$21,989
1831	198714224	Unknown	{FB47588B-3503-11D5-A715-00508BC5C186}	Direct Pay	Bi-Weekly	MALE	7/18/1942	5/4/1987	7/19/2006		\$614.64	\$199,099	\$161,859
1832	198714322		{FB475702-3503-11D5-A715-00508BC5C186}	Direct Pay	Bi-Weekly	MALE	5/7/1953	2/17/1987	3/30/2027		\$356.20	\$101,326	\$74,977
1833	198714477		{F60DBECC-3503-11D5-A715-00508BC5C186}	Direct Pay	Bi-Weekly	MALE	6/4/1950	4/22/1987	7/4/2022		\$644.38	\$308,201	\$231,584
1834	198714483		{FBD17F64-3503-11D5-A715-00508BC5C186}	Direct Pay	Bi-Weekly	FEMALE	9/10/1959	4/22/1987	6/17/2009	8/12/2031	\$644.36	\$115,008	\$103,828
1835	198714602		{FBD18122-3503-11D5-A715-00508BC5C186}	Direct Pay	Bi-Weekly	MALE	10/19/1936	4/23/1987	4/27/2011		\$451.08	\$104,476	\$89,318
1836	198714767		{056EDFEE-1895-480A-9B27-7859C6027A0B}	Direct Pay	Bi-Weekly	FEMALE	1/30/1957	5/15/1987	6/24/2023	4/16/2025	\$318.55	\$6,656	\$6,577
1837	198715520		{81FF94C-5ED1-4317-AAAC-CCF9E918EE32}	Direct Pay	Bi-Weekly	FEMALE	3/12/1957	4/22/1987	9/19/2015	9/23/2027	\$322.20	\$26,511	\$25,293
1838	198715828		{3F654090-0EB2-4690-9D2A-0D03904D2745}	Direct Pay	Bi-Weekly	FEMALE	12/26/1953	5/22/1987	8/24/2014	6/17/2029	\$424.80	\$52,804	\$49,146
1839	198715888		{FBD17BD3-3503-11D5-A715-00508BC5C186}	Direct Pay	Bi-Weekly	MALE	10/16/1948	5/18/1987	1/23/2022		\$644.38	\$286,205	\$218,746
1840	198715945		{FBD19C56-3503-11D5-A715-00508BC5C186}	Direct Pay	Bi-Weekly	MALE	11/22/1944	5/8/1987	2/13/2018		\$161.10	\$59,121	\$46,995
1841	198715945		{F60DBEA2-3503-11D5-A715-00508BC5C186}	Direct Pay	Bi-Weekly	MALE	11/22/1944	5/8/1987	1/25/2018		\$483.28	\$177,356	\$140,978
1842	198715950		{49E1CE67-18FC-41E2-BA60-73B4F0A9A9AE}	Direct Pay	Bi-Weekly	FEMALE	1/30/1960	4/19/1987	5/14/2020	7/8/2024	\$322.20	\$322	\$322
1843	198716007		{FB4754A2-3503-11D5-A715-00508BC5C186}	Direct Pay	Bi-Weekly	MALE	10/16/1937	5/26/1987	7/17/1990		\$250.00	\$61,557	\$52,197
1844	198716684		{F60DB6A0-3503-11D5-A715-00508BC5C186}	Direct Pay	Bi-Weekly	MALE	7/24/1951	5/5/1987	5/8/2024		\$527.38	\$265,084	\$196,803
1845	198716824		{F60DAEAA-3503-11D5-A715-00508BC5C186}	Direct Pay	Bi-Weekly	MALE	9/15/1946	6/4/1987	3/12/1990		\$96.66	\$38,858	\$30,338
1846	198717018		{FC54AFC0-3503-11D5-A715-00508BC5C186}	Direct Pay	Bi-Weekly	MALE	2/1/1951	5/21/1987	5/18/2023		\$341.32	\$168,097	\$125,427
1847	198717052		{FB475087-3503-11D5-A715-00508BC5C186}	Direct Pay	Bi-Weekly	FEMALE	10/19/1956	1/5/1987	9/1/1992		\$75.00	\$41,369	\$29,986
1848	198717290		{FBD17A69-3503-11D5-A715-00508BC5C186}	Direct Pay	Bi-Weekly	MALE	6/19/1956	1/9/1987	6/14/2012	8/6/2028	\$464.94	\$49,684	\$46,783
1849	198717290		{FBD17A69-3503-11D5-A715-00508BC5C186}	Direct Pay	Bi-Weekly	MALE	6/19/1956	1/9/1987	8/7/2028		\$468.80	\$236,519	\$154,647
1850	198717475		{F60DB039-3503-11D5-A715-00508BC5C186}	Direct Pay	Bi-Weekly	MALE	11/7/1961	5/29/1987	7/10/2032		\$32.08	\$16,943	\$9,725
1851	198717555		{FB475508-3503-11D5-A715-00508BC5C186}	Direct Pay	Bi-Weekly	MALE	5/29/1956	7/10/1985	12/7/2005	2/4/2026	\$264.40	\$11,103	\$10,842
1852	198717555		{FB475508-3503-11D5-A715-00508BC5C186}	Direct Pay	Bi-Weekly	MALE	5/29/1956	7/10/1985	1/5/2028		\$264.40	\$137,011	\$90,583
1853	198717674		{68FB38BC-57AF-4627-9E7D-52107F6B74B7}	Direct Pay	Bi-Weekly	FEMALE	2/21/1961	5/20/1987	11/24/2018	10/9/2028	\$587.64	\$64,499	\$60,589
1854	198718101		{FBD17D7F-3503-11D5-A715-00508BC5C186}	Direct Pay	Bi-Weekly	MALE	11/8/1947	6/11/1987	11/3/2020		\$644.38	\$273,862	\$211,338
1855	198719432		{9AF4D5B5-8F2D-4A95-BDED-39566C5EF36C}	Direct Pay	Bi-Weekly	MALE	12/30/1945	6/10/1987	1/20/2019		\$356.92	\$85,285	\$71,215
1856	198719918		{F60DB525-3503-11D5-A715-00508BC5C186}	Direct Pay	Bi-Weekly	MALE	6/22/1952	6/29/1987	6/30/1987		\$106.66	\$55,723	\$40,970
1857	198720080		{FC54B173-3503-11D5-A715-00508BC5C186}	Direct Pay	Bi-Weekly	FEMALE	11/28/1948	6/23/1987	2/19/1993	11/6/2025	\$364.80	\$12,757	\$12,506
1858	198720080		{FC54B173-3503-11D5-A715-00508BC5C186}	Direct Pay	Bi-Weekly	FEMALE	11/28/1948	6/23/1987	6/9/2028		\$364.80	\$103,711	\$75,771
1859	198720730		{FC54A095-3503-11D5-A715-00508BC5C186}	Direct Pay	Bi-Weekly	MALE	3/12/1934	6/22/1987	2/28/2009		\$644.38	\$266,430	\$110,304
1860	198720827		{FBD19C2D-3503-11D5-A715-00508BC5C186}	Direct Pay	Bi-Weekly	MALE	6/15/1950	1/16/1987	2/23/2023		\$133.34	\$63,859	\$47,969
1861	198720830		{FC54A19A-3503-11D5-A715-00508BC5C186}	Direct Pay	Bi-Weekly	MALE	3/5/1944	5/30/1985	1/10/2017		\$487.68	\$172,415	\$138,009
1862	198721437		{F60DAE96-3503-11D5-A715-00508BC5C186}	Direct Pay	Bi-Weekly	MALE	10/3/1946	5/12/1987	11/10/2019		\$40.00	\$16,119	\$12,579
1863	198721731		{FC54A3C5-3503-11D5-A715-00508BC5C186}	Direct Pay	Bi-Weekly	FEMALE	9/24/1946	6/29/1987	4/7/1997		\$518.94	\$179,210	\$144,063
1864	198722393		{FB47510B-3503-11D5-A715-00508BC5C186}	Direct Pay	Bi-Weekly	FEMALE	1/31/1944	7/1/1987	10/25/2023		\$197.52	\$49,820	\$41,385
1865	198722417		{F78D91BC-3503-11D5-A715-00508BC5C186}	Direct Pay	Bi-Weekly	MALE	9/7/1939	1/6/1987	6/15/2013		\$453.32	\$124,934	\$104,235
1866	198722491		{F78D868B-3503-11D5-A715-00508BC5C186}	Direct Pay	Bi-Weekly	MALE	9/16/1953	6/24/1987	12/12/2011	4/25/2026	\$637.88	\$29,899	\$29,104
1867	198722491		{F78D868B-3503-11D5-A715-00508BC5C186}	Direct Pay	Bi-Weekly	MALE	9/16/1953	6/24/1987	4/26/2026		\$644.38	\$201,837	\$151,727
1868	198722914		{FC54BE5E-3503-11D5-A715-00508BC5C186}	Direct Pay	Bi-Weekly	MALE	12/21/1951	5/12/1987	12/6/1991		\$32.00	\$16,370	\$12,100
1869	198723200		{FBD17C9B-3503-11D5-A715-00508BC5C186}	Direct Pay	Bi-Weekly	MALE	5/5/1945	5/28/1987	2/17/2018		\$644.36	\$148,176	\$124,385
1870	198723226		{FBD18824-3503-11D5-A715-00508BC5C186}	Direct Pay	Bi-Weekly	FEMALE	9/17/1934	4/28/1987	10/31/1995		\$375.34	\$62,396	\$55,416
1871	198723401		{30CCASDA-EFAE-4599-9C6C-CE0E52257FC1}	Direct Pay	Bi-Weekly	MALE	12/24/2015	7/22/1987	4/2/2021	3/21/2029	\$50.52	\$6,212	\$5,797
1872	198723401		{723E12BB-46D8-4721-A1F1-C587DF0C9470}	Direct Pay	Bi-Weekly	FEMALE	2/16/1956	7/22/1987	4/2/2021	3/21/2029	\$289.97	\$34,459	\$32,185
1873	198723401		{63484AD9-1944-4A6C-B3A0-4E656672964F}	Direct Pay	Bi-Weekly	FEMALE	3/21/2017	7/22/1987	4/2/2021	3/21/2029	\$50.84	\$6,252	\$5,834
1874	198723401		{2E79763F-C22F-4A4D-94F8-3E677DFEB238}	Direct Pay	Bi-Weekly	FEMALE	11/25/2008	7/22/1987	4/2/2021	11/26/2026	\$60.32	\$3,799	\$3,666
1875	198723533		{FB475307-3503-11D5-A715-00508BC5C186}	Direct Pay	Bi-Weekly	MALE	2/18/1958	7/20/1987	8/7/2007	6/17/2027	\$213.56	\$16,436	\$15,738
1876	198723579		{FC54A104-3503-11D5-A715-00508BC5C186}	Direct Pay	Bi-Weekly	MALE	6/25/1953	6/22/1987	9/18/2022		\$373.34	\$203,300	\$147,865
1877	198724056		{FBD17D19-3503-11D5-A715-00508BC5C186}	Direct Pay	Bi-Weekly	MALE	3/6/1954	9/6/1985	5/4/2026		\$511.44	\$261,868	\$182,867
1878	198724056		{FBD17D19-3503-11D5-A715-00508BC5C186}	Direct Pay	Bi-Weekly	MALE	3/6/1954	9/6/1985	2/3/2006	5/3/2026	\$511.44	\$24,541	\$23,883
1879	198724121		{F60DB0D6-3503-11D5-A715-00508BC5C186}	Direct Pay	Bi-Weekly	FEMALE	11/29/1956	7/21/1987	8/24/2018	1/2/2025	\$451.28	\$5,848	\$5,805
1880	198726167		{FB4757AE-3503-11D5-A715-00508BC5C186}	Direct Pay	Bi-Weekly	FEMALE	8/12/1971	7/5/1987	10/19/2011	6/29/2033	\$389.94	\$89,778	\$78,865
1881	198726475		{FC54B0B5-3503-11D5-A715-00508BC5C186}	Direct Pay	Bi-Weekly	MALE	8/10/1956	9/16/1985	3/11/2028		\$478.56	\$248,246	\$163,313
1882	198726475		{FC54B0B5-3503-11D5-A715-00508BC5C186}	Direct Pay	Bi-Weekly	MALE	8/10/1956	9/16/1985	3/10/1991	3/28/2026	\$478.56	\$22,009	\$21,444
1883	198726520		{3D0C649B-58B3-4420-B952-24A13A6C2272}	Direct Pay	Bi-Weekly	FEMALE	4/17/1955	10/1/1986	12/26/2021	8/28/2027	\$277.50	\$22,486	\$21,466
1884	198727139		{FB47583F-3503-11D5-A715-00508BC5C186}	Direct Pay	Bi-Weekly	MALE	1/10/1961	8/18/1987	8/3/1989		\$175.66	\$125,964	\$84,345
1885	198727706		{FB4756CC-3503-11D5-A715-00508BC5C186}	Direct Pay	Bi-Weekly	MALE	12/31/1939	7/27/1987	11/12/2016		\$322.20	\$90,467	\$75,267
1886	198727994		{FBD17F4D-3503-11D5-A715-00508BC5C186}	Direct Pay	Bi-Weekly	MALE	6/30/1959	8/27/1987	1/17/2031		\$322.20	\$164,508	\$99,512
1887	198728345		{FB4755FA-3503-11D5-A715-00508BC5C186}	Direct Pay	Bi-Weekly	MALE	4/29/1943	6/23/1987	6/17/2016		\$426.64	\$144,184	\$116,355
1888	198728442		{F60DB52A-3503-11D5-A715-00508BC5C186}	Direct Pay	Bi-Weekly	MALE	3/29/1949	1/2/1989	5/28/2022		\$686.04	\$253,779	\$198,154
1889	198728503		{88E7819-A18B-4FB7-ADFD-96579FB9A4D3}	Direct Pay	Bi-Weekly	MALE	6/30/1965	7/22/1987	8/31/2018		\$323.10	\$188,891	\$131,369
1890	198728503		{CC6A96C-1878-461A-A276-A03292C51BF8}	Direct Pay	On-Demand	0	1/0/1900	7/22/1987	1/0/1900		\$12,000.00	\$0	\$0

EXHIBIT 13  
DETAIL

INDEX	CLAIM NUMBER	CLAIM STATUS	SUB CLAIM NUMBER	PAYMENT TYPE	RUN TYPE	GENDER	DOB	DATE OF INJURY	START DATE	END DATE	BI-WEEKLY BENEFIT	ESTIMATED LIABILITY UNDISCOUNTED	ESTIMATED LIABILITY DISCOUNTED
(1)	(2)	(3)	(4)	(5)	(6)	(7)	(8)	(9)	(10)	(11)	(12)	(13)	(14)
1891	198728507		{FB475883-3503-11D5-A715-00508BC5C186}	Direct Pay	Bi-Weekly	MALE	6/1/1957	8/28/1987	6/12/2008	3/27/2029	\$367.32	\$45,478	\$42,420
1892	198728507		{FB475883-3503-11D5-A715-00508BC5C186}	Direct Pay	Bi-Weekly	MALE	6/1/1957	8/28/1987	3/28/2029		\$373.32	\$190,129	\$121,585
1893	198728837		{FBD17B69-3503-11D5-A715-00508BC5C186}	Direct Pay	Bi-Weekly	MALE	3/14/1950	2/10/1987	4/23/2022		\$644.38	\$305,166	\$229,842
1894	198729163		{FBD19FD6-3503-11D5-A715-00508BC5C186}	Direct Pay	Bi-Weekly	MALE	11/30/1941	5/16/1985	11/3/1992		\$327.18	\$102,393	\$83,728
1895	198729565		{FBD17F72-3503-11D5-A715-00508BC5C186}	Direct Pay	Bi-Weekly	MALE	1/29/1961	9/14/1987	4/24/2010	12/1/2032	\$638.86	\$131,016	\$116,298
1896	198729565		{FBD17F72-3503-11D5-A715-00508BC5C186}	Direct Pay	Bi-Weekly	MALE	1/29/1961	9/14/1987	12/2/2032		\$644.38	\$187,646	\$115,187
1897	198729601		{FB47529C-3503-11D5-A715-00508BC5C186}	Direct Pay	Bi-Weekly	MALE	12/23/1950	8/31/1987	10/9/2023		\$123.50	\$60,531	\$45,218
1898	198729753		{FBD17D8A-3503-11D5-A715-00508BC5C186}	Direct Pay	Bi-Weekly	MALE	1/26/1957	7/30/1987	2/27/2029		\$520.00	\$158,133	\$108,760
1899	198729753		{FBD17D8A-3503-11D5-A715-00508BC5C186}	Direct Pay	Bi-Weekly	MALE	1/26/1957	7/30/1987	5/14/2008	2/26/2029	\$514.00	\$59,729	\$55,839
1900	198730042		{FBD197A4-3503-11D5-A715-00508BC5C186}	Direct Pay	Bi-Weekly	MALE	4/3/1936	7/15/1987	10/4/2010		\$108.00	\$24,178	\$20,761
1901	198730246		{FBD18727-3503-11D5-A715-00508BC5C186}	Direct Pay	Bi-Weekly	FEMALE	9/5/1953	8/31/1987	3/21/2003		\$320.00	\$154,793	\$116,000
1902	198731148		{FBD19DF6-3503-11D5-A715-00508BC5C186}	Direct Pay	Bi-Weekly	MALE	5/15/1939	7/7/1987	2/18/2013		\$288.88	\$45,931	\$40,298
1903	198731560		{FB474EA5-3503-11D5-A715-00508BC5C186}	Direct Pay	Bi-Weekly	MALE	1/31/1955	9/2/1987	4/23/2026		\$130.68	\$69,687	\$48,223
1904	198731654		{FB4757A2-3503-11D5-A715-00508BC5C186}	Direct Pay	Bi-Weekly	MALE	9/5/1943	7/14/1987	7/19/2016		\$644.38	\$221,915	\$178,481
1905	198731770		{F60DBE6E-3503-11D5-A715-00508BC5C186}	Direct Pay	Bi-Weekly	MALE	1/26/1959	8/31/1987	4/21/2017	8/27/2027	\$188.94	\$15,486	\$14,786
1906	198731770		{F60DBE6E-3503-11D5-A715-00508BC5C186}	Direct Pay	Bi-Weekly	MALE	1/26/1959	8/31/1987	1/22/2031		\$188.94	\$94,610	\$57,496
1907	198731879		{FC54A0FF-3503-11D5-A715-00508BC5C186}	Direct Pay	Bi-Weekly	MALE	3/27/1935	10/9/1987	3/19/2010		\$644.38	\$135,213	\$117,038
1908	198731906		{FBD17C09-3503-11D5-A715-00508BC5C186}	Direct Pay	Bi-Weekly	MALE	4/14/1951	8/3/1987	9/11/2023		\$283.34	\$140,731	\$104,789
1909	198731993		{FCD7BD48-3503-11D5-A715-00508BC5C186}	Direct Pay	Bi-Weekly	FEMALE	8/5/1948	7/17/1987	7/1/2028		\$307.50	\$85,255	\$62,426
1910	198731993		{FCD7BD48-3503-11D5-A715-00508BC5C186}	Direct Pay	Bi-Weekly	FEMALE	8/5/1948	7/17/1987	12/21/1988	1/2/2025	\$307.50	\$3,997	\$3,968
1911	198732158		{14A1856E-C0FC-43FD-B964-A686E2F142AF}	Direct Pay	Bi-Weekly	FEMALE	3/31/1957	9/25/1987	8/9/2008	5/19/2029	\$316.24	\$39,174	\$36,488
1912	198732254		{FB4752CB-3503-11D5-A715-00508BC5C186}	Direct Pay	Bi-Weekly	MALE	7/14/1936	10/8/1987	12/27/2010		\$382.96	\$50,417	\$45,052
1913	198732392		{FC54A37E-3503-11D5-A715-00508BC5C186}	Direct Pay	Bi-Weekly	MALE	8/13/1944	9/28/1987	8/4/2017		\$644.38	\$233,078	\$185,775
1914	198732533		{FBD1870D-3503-11D5-A715-00508BC5C186}	Direct Pay	Bi-Weekly	MALE	12/3/1959	6/30/1986	9/17/2031		\$187.34	\$94,356	\$56,138
1915	198732533		{FBD1870D-3503-11D5-A715-00508BC5C186}	Direct Pay	On-Demand	MALE	12/3/1959	6/30/1986	1/0/1900		\$3,158.02	\$0	\$0
1916	198732533		{FBD1870D-3503-11D5-A715-00508BC5C186}	Direct Pay	Bi-Weekly	MALE	12/3/1959	6/30/1986	10/1/2001	3/27/2028	\$187.34	\$18,348	\$17,363
1917	198732622		{FB4753F1-3503-11D5-A715-00508BC5C186}	Direct Pay	Bi-Weekly	MALE	10/12/1930	6/24/1987	12/18/2006		\$515.52	\$80,425	\$71,873
1918	198732776		{F78D92E5-3503-11D5-A715-00508BC5C186}	Direct Pay	Bi-Weekly	MALE	2/11/1951	9/24/1987	11/2/2023		\$257.76	\$127,086	\$94,800
1919	198732839	Suspended	{FBD19507-3503-11D5-A715-00508BC5C186}	Direct Pay	Bi-Weekly	MALE	7/7/1926	10/14/1987	10/27/1989		\$241.64	\$0	\$0
1920	198733196		{FC54A1A6-3503-11D5-A715-00508BC5C186}	Direct Pay	Bi-Weekly	MALE	1/1/1937	3/1/1987	3/30/2011		\$644.38	\$151,150	\$129,006
1921	198733760		{FBD183BD-3503-11D5-A715-00508BC5C186}	Direct Pay	Bi-Weekly	MALE	8/18/1948	10/13/1987	12/17/2020		\$644.32	\$284,010	\$217,435
1922	198734322	Suspended	{FB475503-3503-11D5-A715-00508BC5C186}	Direct Pay	Bi-Weekly	MALE	4/17/1950	10/17/1987	12/29/2022		\$318.80	\$96,553	\$77,741
1923	198734954		{FC54A17C-3503-11D5-A715-00508BC5C186}	Direct Pay	Bi-Weekly	FEMALE	1/10/1940	10/8/1986	5/16/2020		\$146.26	\$34,360	\$29,320
1924	198734956		{FBD17AA6-3503-11D5-A715-00508BC5C186}	Direct Pay	Bi-Weekly	FEMALE	4/29/1951	10/7/1987	8/8/2008	4/20/2029	\$389.40	\$48,282	\$45,022
1925	198735104		{FB475252-3503-11D5-A715-00508BC5C186}	Direct Pay	Bi-Weekly	MALE	8/4/1946	9/23/1987	7/14/2021		\$230.76	\$92,237	\$72,097
1926	198735278		{FBD17CC8-3503-11D5-A715-00508BC5C186}	Direct Pay	Bi-Weekly	MALE	9/21/1946	10/5/1987	5/17/2019		\$644.38	\$259,236	\$202,362
1927	198735600		{FBD17DDE-3503-11D5-A715-00508BC5C186}	Direct Pay	Bi-Weekly	MALE	1/23/1946	4/16/1987	10/3/2012	7/24/2028	\$640.46	\$67,295	\$63,416
1928	198735600		{FBD17DDE-3503-11D5-A715-00508BC5C186}	Direct Pay	Bi-Weekly	MALE	1/23/1946	4/16/1987	7/25/2028		\$644.40	\$183,221	\$133,369
1929	198736067		{FC54A2A7-3503-11D5-A715-00508BC5C186}	Direct Pay	Bi-Weekly	MALE	1/29/1959	10/14/1987	3/7/2031		\$404.50	\$201,412	\$122,134
1930	198736067		{FC54A2A7-3503-11D5-A715-00508BC5C186}	Direct Pay	Bi-Weekly	MALE	1/29/1959	10/14/1987	4/1/1999	3/6/2031	\$398.64	\$69,186	\$62,781
1931	198736170		{FB475593-3503-11D5-A715-00508BC5C186}	Direct Pay	Bi-Weekly	MALE	10/2/1956	6/23/1987	1/9/2029		\$293.36	\$146,727	\$94,904
1932	198736170		{FB475593-3503-11D5-A715-00508BC5C186}	Direct Pay	Bi-Weekly	MALE	10/2/1956	6/23/1987	9/10/2008	1/8/2029	\$287.24	\$33,842	\$31,672
1933	198736248		{FB474D83-3503-11D5-A715-00508BC5C186}	Direct Pay	Bi-Weekly	MALE	8/31/1954	8/13/1987	12/24/2009	5/13/2027	\$124.80	\$9,352	\$8,965
1934	198736248		{FB474D83-3503-11D5-A715-00508BC5C186}	Direct Pay	Bi-Weekly	MALE	8/31/1954	8/13/1987	5/14/2027		\$124.80	\$61,889	\$42,192
1935	198736626		{F78D9172-3503-11D5-A715-00508BC5C186}	Direct Pay	Bi-Weekly	MALE	5/15/1952	10/15/1987	11/1/2024		\$250.16	\$127,876	\$93,540
1936	198736626		{F78D9172-3503-11D5-A715-00508BC5C186}	Direct Pay	Bi-Weekly	MALE	5/15/1952	10/15/1987	2/20/2007	10/31/2024	\$250.16	\$2,251	\$2,240
1937	198736743		{2A0D51B8-5C80-47A6-84F0-75AE71A78A6E}	Direct Pay	Bi-Weekly	FEMALE	3/13/1945	1/16/1987	3/5/2008	7/25/2018	\$609.06	\$0	\$0
1938	198736790		{FB47567D-3503-11D5-A715-00508BC5C186}	Direct Pay	Bi-Weekly	FEMALE	7/6/1948	11/8/1987	11/13/2007	11/17/2027	\$316.46	\$27,052	\$25,756
1939	198736790		{FB47567D-3503-11D5-A715-00508BC5C186}	Direct Pay	Bi-Weekly	FEMALE	7/6/1948	11/8/1987	11/18/2027		\$322.68	\$85,775	\$63,731
1940	198737007		{FB4755D9-3503-11D5-A715-00508BC5C186}	Direct Pay	Bi-Weekly	MALE	8/31/1945	10/8/1987	7/1/2018		\$397.88	\$151,872	\$119,809
1941	198737282		{FBD19E06-3503-11D5-A715-00508BC5C186}	Direct Pay	Bi-Weekly	MALE	4/15/1947	10/19/1985	1/14/2023		\$218.56	\$90,386	\$70,155
1942	198738654		{FC54A475-3503-11D5-A715-00508BC5C186}	Direct Pay	Bi-Weekly	MALE	6/25/1953	11/2/1987	10/3/2025		\$644.38	\$269,087	\$196,652
1943	198738654		{FC54A475-3503-11D5-A715-00508BC5C186}	Direct Pay	Bi-Weekly	MALE	6/25/1953	11/2/1987	5/13/2017	10/1/2024	\$644.38	\$4,502	\$4,484
1944	198738735		{FBD17AFB-3503-11D5-A715-00508BC5C186}	Direct Pay	Bi-Weekly	MALE	10/19/1953	12/7/1987	1/24/2026		\$247.94	\$103,150	\$74,698
1945	198739804		{B0CB1A72-84DF-4545-88E8-512DC4186FD1}	Direct Pay	Bi-Weekly	FEMALE	12/22/1952	12/7/1987	8/17/2019	1/15/2024	\$286.54	\$0	\$0
1946	198800025		{FC54A255-3503-11D5-A715-00508BC5C186}	Direct Pay	Bi-Weekly	MALE	7/31/1938	7/28/1987	12/23/1993		\$644.38	\$166,335	\$140,110
1947	198800286		{FB4758A0-3503-11D5-A715-00508BC5C186}	Direct Pay	Bi-Weekly	MALE	10/7/1947	12/21/1987	6/21/2020		\$539.52	\$185,411	\$146,808
1948	198800927		{FBD17B80-3503-11D5-A715-00508BC5C186}	Direct Pay	Bi-Weekly	MALE	11/6/1963	8/28/1987	10/24/2014	8/1/2035	\$423.68	\$121,926	\$103,961
1949	198800927		{FBD17B80-3503-11D5-A715-00508BC5C186}	Direct Pay	Bi-Weekly	MALE	11/6/1963	8/28/1987	8/2/2035		\$426.68	\$121,826	\$112,434
1950	198801141		{F60DCE4A-3503-11D5-A715-00508BC5C186}	Direct Pay	Bi-Weekly	MALE	7/23/1951	12/28/1987	2/7/2024		\$644.38	\$266,136	\$203,185
1951	198801345		{FBD17B62-3503-11D5-A715-00508BC5C186}	Direct Pay	Bi-Weekly	MALE	1/13/1948	11/7/1987	3/31/2021		\$535.20	\$186,455	\$147,263



INDEX	CLAIM NUMBER	CLAIM STATUS	SUB CLAIM NUMBER	PAYMENT TYPE	RUN TYPE	GENDER	DOB	DATE OF INJURY	START DATE	END DATE	BI-WEEKLY BENEFIT	ESTIMATED LIABILITY UNDISCOUNTED	ESTIMATED LIABILITY DISCOUNTED
(1)	(2)	(3)	(4)	(5)	(6)	(7)	(8)	(9)	(10)	(11)	(12)	(13)	(14)
1952	198803253		{FB4754E3-3503-11D5-A715-00508BC5C186}	Direct Pay	Bi-Weekly	MALE	11/3/1950	1/2/1988	11/14/2022		\$355.56	\$142,028	\$109,198
1953	198803487		{FBD18396-3503-11D5-A715-00508BC5C186}	Direct Pay	Bi-Weekly	FEMALE	7/8/1950	4/10/1987	2/13/2030		\$257.50	\$70,332	\$48,970
1954	198803487		{FBD18396-3503-11D5-A715-00508BC5C186}	Direct Pay	Bi-Weekly	FEMALE	7/8/1950	4/10/1987	10/18/2003	12/11/2027	\$257.50	\$23,068	\$21,930
1955	198804392		{FBD17B3A-3503-11D5-A715-00508BC5C186}	Direct Pay	Bi-Weekly	MALE	5/22/1957	1/18/1988	8/17/2029		\$432.68	\$172,580	\$112,480
1956	198804392		{FBD17B3A-3503-11D5-A715-00508BC5C186}	Direct Pay	Bi-Weekly	MALE	5/22/1957	1/18/1988	4/8/2009	8/16/2029	\$432.68	\$56,434	\$52,384
1957	198804545		{FBD17DBF-3503-11D5-A715-00508BC5C186}	Direct Pay	Bi-Weekly	MALE	9/4/1948	1/31/1988	6/25/2021		\$661.06	\$237,799	\$86,680
1958	198804570		{FBD17D27-3503-11D5-A715-00508BC5C186}	Direct Pay	Bi-Weekly	MALE	5/24/1947	1/5/1988	7/7/2020		\$661.06	\$222,891	\$177,100
1959	198806425		{FBD17DA0-3503-11D5-A715-00508BC5C186}	Direct Pay	Bi-Weekly	FEMALE	4/6/1959	1/17/1988	4/19/2013		\$431.96	\$230,061	\$165,046
1960	198806542		{FB4756F7-3503-11D5-A715-00508BC5C186}	Direct Pay	Bi-Weekly	MALE	7/29/1952	2/10/1988	9/1/2007	7/29/2024	\$385.26	\$770	\$769
1961	198806730		{FB47541D-3503-11D5-A715-00508BC5C186}	Direct Pay	Bi-Weekly	FEMALE	12/16/1953	2/18/1988	10/20/2034		\$252.80	\$46,761	\$28,717
1962	198806730		{FB47541D-3503-11D5-A715-00508BC5C186}	Direct Pay	Bi-Weekly	FEMALE	12/16/1953	2/18/1988	4/26/2015	10/19/2034	\$248.64	\$59,729	\$51,818
1963	198806952		{FBD17EBC-3503-11D5-A715-00508BC5C186}	Direct Pay	Bi-Weekly	MALE	5/5/1954	12/16/1987	10/19/2026		\$644.38	\$263,070	\$186,805
1964	198806952		{FBD17EBC-3503-11D5-A715-00508BC5C186}	Direct Pay	Bi-Weekly	MALE	5/5/1954	12/16/1987	1/9/2007	1/6/2026	\$644.38	\$25,533	\$24,963
1965	198807060		{C17DB6D7-0424-43F1-AB1D-D079262751F7}	Direct Pay	Bi-Weekly	FEMALE	12/21/1949	2/18/1988	11/20/2020	5/1/2023	\$146.66	\$0	\$0
1966	198807272		{FBD17B5D-3503-11D5-A715-00508BC5C186}	Direct Pay	Bi-Weekly	FEMALE	2/20/1939	11/6/1986	6/23/2021		\$316.54	\$70,361	\$60,472
1967	198807449		{FB474EBE-3503-11D5-A715-00508BC5C186}	Direct Pay	Bi-Weekly	MALE	2/21/1962	2/3/1988	3/12/2022	8/23/2029	\$119.00	\$15,657	\$14,530
1968	198808468		{FBD17C77-3503-11D5-A715-00508BC5C186}	Direct Pay	Bi-Weekly	MALE	2/23/1957	2/11/1988	9/11/2029		\$469.32	\$184,020	\$120,042
1969	198808468		{FBD17C77-3503-11D5-A715-00508BC5C186}	Direct Pay	Bi-Weekly	MALE	2/23/1957	2/11/1988	5/17/2008	7/28/2028	\$469.32	\$48,711	\$45,911
1970	198808569		{FBD17DF7-3503-11D5-A715-00508BC5C186}	Direct Pay	Bi-Weekly	MALE	3/14/1949	2/22/1988	7/7/1993	10/22/2027	\$326.86	\$27,133	\$25,865
1971	198808569		{FBD17DF7-3503-11D5-A715-00508BC5C186}	Direct Pay	Bi-Weekly	MALE	3/14/1949	2/22/1988	10/23/2027		\$330.54	\$94,582	\$69,158
1972	198809026		{FB475801-3503-11D5-A715-00508BC5C186}	Direct Pay	Bi-Weekly	MALE	1/25/1938	2/3/1988	11/4/2000		\$661.06	\$131,036	\$112,737
1973	198809050		{FB475499-3503-11D5-A715-00508BC5C186}	Direct Pay	Bi-Weekly	MALE	1/23/1934	2/23/1988	1/30/2009		\$661.06	\$101,092	\$89,511
1974	198809100		{FB475717-3503-11D5-A715-00508BC5C186}	Direct Pay	Bi-Weekly	MALE	6/21/1954	2/22/1988	11/29/2006	7/30/2025	\$352.44	\$9,804	\$9,650
1975	198809683		{1C18A927-7B50-487F-8678-1B1AB85CBEC8}	Direct Pay	Bi-Weekly	MALE	3/11/1949	12/30/1989	6/3/2023	11/3/2032	\$75.23	\$14,699	\$13,089
1976	198809923		{FBD17BC4-3503-11D5-A715-00508BC5C186}	Direct Pay	Bi-Weekly	MALE	7/13/1946	12/5/1987	7/17/2019		\$585.32	\$188,682	\$151,124
1977	198810054		{3DFB658A-81CC-11D5-B3F4-00025530E1EE}	Direct Pay	Bi-Weekly	MALE	12/3/1933	3/21/1988	6/18/2010		\$246.00	\$37,265	\$33,026
1978	198810115		{F60DBED4-3503-11D5-A715-00508BC5C186}	Direct Pay	Bi-Weekly	MALE	5/21/1953	11/5/1986	4/25/2016	9/6/2025	\$626.44	\$19,416	\$19,078
1979	198810115		{F60DBED4-3503-11D5-A715-00508BC5C186}	Direct Pay	Bi-Weekly	MALE	5/21/1953	11/5/1986	9/7/2025		\$633.08	\$323,778	\$230,742
1980	198810668		{FBD17CA8-3503-11D5-A715-00508BC5C186}	Direct Pay	Bi-Weekly	MALE	9/16/1949	3/25/1988	7/14/2026		\$661.06	\$215,816	\$161,119
1981	198810668		{FBD17CA8-3503-11D5-A715-00508BC5C186}	Direct Pay	Bi-Weekly	MALE	9/16/1949	3/25/1988	3/6/2013	7/13/2026	\$646.70	\$33,604	\$32,618
1982	198810794		{FBD17DF1-3503-11D5-A715-00508BC5C186}	Direct Pay	Bi-Weekly	MALE	10/27/1949	1/21/1988	5/9/2022		\$661.06	\$251,545	\$195,323
1983	198811431		{F60DBECD-3503-11D5-A715-00508BC5C186}	Direct Pay	Bi-Weekly	MALE	11/27/1949	3/31/1988	7/18/2022		\$640.00	\$244,535	\$189,721
1984	198811452		{FBD17B96-3503-11D5-A715-00508BC5C186}	Direct Pay	Bi-Weekly	MALE	12/25/1952	3/14/1988	9/12/2007	3/19/2025	\$511.86	\$9,677	\$9,573
1985	198811452		{FBD17B96-3503-11D5-A715-00508BC5C186}	Direct Pay	Bi-Weekly	MALE	12/25/1952	3/14/1988	3/20/2025		\$518.98	\$218,850	\$162,423
1986	198811486		{FB475528-3503-11D5-A715-00508BC5C186}	Direct Pay	Bi-Weekly	MALE	10/24/1964	3/14/1988	6/13/2010	9/17/2033	\$246.72	\$57,692	\$50,542
1987	198812367		{FBD17D10-3503-11D5-A715-00508BC5C186}	Direct Pay	Bi-Weekly	MALE	6/3/1950	4/4/1988	6/19/2023		\$586.66	\$229,715	\$177,336
1988	198812602		{FB47527F-3503-11D5-A715-00508BC5C186}	Direct Pay	Bi-Weekly	FEMALE	9/12/1956	4/11/1988	7/23/2010	9/2/2032	\$180.00	\$35,984	\$32,052
1989	198812749		{FB4757FD-3503-11D5-A715-00508BC5C186}	Direct Pay	Bi-Weekly	MALE	5/3/1935	2/26/1988	8/7/2010		\$661.06	\$109,919	\$96,481
1990	198812800		{F91E3195-3503-11D5-A715-00508BC5C186}	Direct Pay	Bi-Weekly	MALE	8/4/1954	12/10/1987	10/12/2026		\$538.12	\$222,350	\$157,504
1991	198812800		{F91E3195-3503-11D5-A715-00508BC5C186}	Direct Pay	Bi-Weekly	MALE	8/4/1954	12/10/1987	1/17/2008	11/6/2025	\$538.12	\$18,683	\$18,317
1992	198812845		{F60DBEA4-3503-11D5-A715-00508BC5C186}	Direct Pay	Bi-Weekly	MALE	5/5/1940	4/4/1988	5/12/2017		\$581.72	\$132,515	\$111,988
1993	198813200		{FBD17CCD-3503-11D5-A715-00508BC5C186}	Direct Pay	Bi-Weekly	MALE	4/22/1950	3/24/1988	6/8/2023		\$573.32	\$223,283	\$172,562
1994	198813556		{FB4758C3-3503-11D5-A715-00508BC5C186}	Direct Pay	Bi-Weekly	MALE	11/13/1937	4/14/1988	4/20/2012		\$661.06	\$129,425	\$111,520
1995	198814369		{36601895-E874-45A1-8D0C-65FE8967E652}	Direct Pay	Bi-Weekly	FEMALE	7/23/1952	4/11/1988	2/4/2022	7/27/2022	\$50.00	\$0	\$0
1996	198814710		{FBD17F68-3503-11D5-A715-00508BC5C186}	Direct Pay	Bi-Weekly	MALE	2/22/1960	4/11/1988	9/27/2031		\$661.06	\$268,490	\$163,608
1997	198814710		{FBD17F68-3503-11D5-A715-00508BC5C186}	Direct Pay	Bi-Weekly	MALE	2/22/1960	4/11/1988	7/24/2009	10/25/2030	\$661.06	\$106,125	\$96,856
1998	198814926		{FB4756C6-3503-11D5-A715-00508BC5C186}	Direct Pay	Bi-Weekly	MALE	1/24/1938	4/25/1988	4/26/2000		\$553.60	\$109,717	\$94,398
1999	198815193		{F91E3441-3503-11D5-A715-00508BC5C186}	Direct Pay	Bi-Weekly	MALE	8/30/1946	4/28/1988	12/9/1919		\$213.36	\$52,953	\$43,977
2000	198815470		{FBD17D80-3503-11D5-A715-00508BC5C186}	Direct Pay	Bi-Weekly	MALE	2/21/1950	5/20/1986	6/28/2022		\$633.08	\$299,018	\$225,351
2001	198815685		{FB475494-3503-11D5-A715-00508BC5C186}	Direct Pay	Bi-Weekly	MALE	9/29/1963	3/18/1988	3/27/2035		\$229.12	\$66,431	\$37,962
2002	198815685		{FB475494-3503-11D5-A715-00508BC5C186}	Direct Pay	Bi-Weekly	MALE	9/29/1963	3/18/1988	9/22/2011	3/26/2035	\$223.82	\$58,008	\$49,916
2003	198815836		{27B24843-89F7-401A-9769-8189E856740}	Direct Pay	Bi-Weekly	MALE	1/27/1941	5/13/1988	10/12/2018	9/19/2024	\$155.96	\$925	\$922
2004	198816414		{FBD17D75-3503-11D5-A715-00508BC5C186}	Direct Pay	Bi-Weekly	MALE	9/21/1947	5/9/1988	11/3/2020		\$661.06	\$174,147	\$143,361
2005	198816805		{FBD17D30-3503-11D5-A715-00508BC5C186}	Direct Pay	Bi-Weekly	MALE	11/5/1947	4/28/1988	10/28/2020		\$321.88	\$111,065	\$87,877
2006	198816853		{FC54C232-3503-11D5-A715-00508BC5C186}	Direct Pay	Bi-Weekly	MALE	2/12/1942	6/6/1985	4/13/2012		\$383.48	\$121,362	\$99,054
2007	198817144	Unknown	{FBD17E6F-3503-11D5-A715-00508BC5C186}	Direct Pay	Bi-Weekly	FEMALE	12/23/1944	5/26/1988	9/19/2024		\$661.06	\$171,823	\$140,953
2008	198817556		{3A4ADCCE-2CA5-4EA7-A2CE-D2D07B04E081}	Direct Pay	Bi-Weekly	FEMALE	8/30/1959	5/9/1988	10/28/2006	2/10/2028	\$153.41	\$14,150	\$13,425
2009	198817607		{FCD7BD34-3503-11D5-A715-00508BC5C186}	Direct Pay	Bi-Weekly	FEMALE	2/20/1962	4/21/1987	9/1/1988	5/11/2034	\$220.30	\$56,244	\$48,798
2010	198817775		{FB4750EE-3503-11D5-A715-00508BC5C186}	Direct Pay	Bi-Weekly	FEMALE	4/6/1950	2/4/1988	12/16/2030		\$176.78	\$35,503	\$24,400
2011	198817775		{FB4750EE-3503-11D5-A715-00508BC5C186}	Direct Pay	Bi-Weekly	FEMALE	4/6/1950	2/4/1988	12/21/2010	12/15/2030	\$170.54	\$26,305	\$24,012
2012	198818820		{01C41B0E-AD41-11D5-B3F8-00025530E1EE}	Direct Pay	Bi-Weekly	MALE	6/2/1942	6/18/1987	8/2/2015		\$268.54	\$86,393	\$70,316

INDEX	CLAIM NUMBER	CLAIM STATUS	SUB CLAIM NUMBER	PAYMENT TYPE	RUN TYPE	GENDER	DOB	DATE OF INJURY	START DATE	END DATE	BI-WEEKLY BENEFIT	ESTIMATED LIABILITY UNDISCOUNTED	ESTIMATED LIABILITY DISCOUNTED
(1)	(2)	(3)	(4)	(5)	(6)	(7)	(8)	(9)	(10)	(11)	(12)	(13)	(14)
2013	198818849		{FB475560-3503-11D5-A715-00508BC5C186}	Direct Pay	Bi-Weekly	FEMALE	8/19/1947	8/10/1987	8/19/2027		\$165.50	\$46,437	\$34,876
2014	198818854		{FBD17D6D-3503-11D5-A715-00508BC5C186}	Direct Pay	Bi-Weekly	MALE	5/6/1959	5/26/1988	8/12/2028		\$532.34	\$247,622	\$161,457
2015	198818854		{FBD17D6D-3503-11D5-A715-00508BC5C186}	Direct Pay	Bi-Weekly	MALE	5/6/1959	5/26/1988	7/4/2008	8/11/2028	\$532.34	\$55,955	\$52,706
2016	198819282		{FB475250-3503-11D5-A715-00508BC5C186}	Direct Pay	Bi-Weekly	FEMALE	3/17/1948	5/13/1988	11/8/2006	3/5/2025	\$214.24	\$3,817	\$3,778
2017	198819282		{FB475250-3503-11D5-A715-00508BC5C186}	Direct Pay	Bi-Weekly	FEMALE	3/17/1948	5/13/1988	6/17/2027		\$214.24	\$52,527	\$39,572
2018	198819398		{FBD17C18-3503-11D5-A715-00508BC5C186}	Direct Pay	Bi-Weekly	MALE	8/29/1951	6/3/1988	7/13/2024		\$524.00	\$216,912	\$165,315
2019	198819398		{FBD17C18-3503-11D5-A715-00508BC5C186}	Direct Pay	Bi-Weekly	MALE	8/29/1951	6/3/1988	6/24/2006	7/12/2024	\$517.10	\$517	\$517
2020	198819480		{FBD17B0E-3503-11D5-A715-00508BC5C186}	Direct Pay	Bi-Weekly	FEMALE	6/22/1938	5/8/1988	4/22/2019		\$559.96	\$109,098	\$94,507
2021	198819565		{FB47582C-3503-11D5-A715-00508BC5C186}	Direct Pay	Bi-Weekly	MALE	8/19/1938	12/18/1986	7/9/2001		\$629.10	\$162,945	\$137,192
2022	198819619		{FBD17D9D-3503-11D5-A715-00508BC5C186}	Direct Pay	Bi-Weekly	MALE	6/3/1958	6/13/1988	1/12/2030		\$523.44	\$214,947	\$137,621
2023	198819619		{FBD17D9D-3503-11D5-A715-00508BC5C186}	Direct Pay	Bi-Weekly	MALE	6/3/1958	6/13/1988	3/29/2009	1/11/2030	\$494.38	\$69,295	\$63,971
2024	198819685		{FB473701-3503-11D5-A715-00508BC5C186}	Direct Pay	Bi-Weekly	MALE	3/18/1962	6/13/1988	4/24/2015		\$400.00	\$20,741	\$14,909
2025	198819953		{70453A0E-CD70-4242-82BD-2EF266DB3E39}	Direct Pay	Bi-Weekly	FEMALE	11/29/1946	5/13/1988	12/13/2014	12/13/2028	\$440.64	\$86,650	\$45,635
2026	198819953		{70453A0E-CD70-4242-82BD-2EF266DB3E39}	Direct Pay	Bi-Weekly	FEMALE	11/29/1946	5/13/1988	12/14/2028		\$457.06	\$97,050	\$71,564
2027	198821276		{FBD18897-3503-11D5-A715-00508BC5C186}	Direct Pay	Bi-Weekly	FEMALE	12/3/1952	7/14/1986	11/26/2000	3/31/2032	\$627.44	\$116,317	\$104,321
2028	198821276		{FBD18897-3503-11D5-A715-00508BC5C186}	Direct Pay	Bi-Weekly	FEMALE	12/3/1952	7/14/1986	4/1/2032		\$633.08	\$139,073	\$90,954
2029	198821413		{FBD17B3B-3503-11D5-A715-00508BC5C186}	Direct Pay	Bi-Weekly	MALE	10/19/1958	6/23/1988	12/18/2030		\$414.68	\$163,803	\$102,540
2030	198821413		{FBD17B3B-3503-11D5-A715-00508BC5C186}	Direct Pay	Bi-Weekly	MALE	10/19/1958	6/23/1988	9/20/2009	12/17/2030	\$408.82	\$66,945	\$60,974
2031	198821489		{FB474FDA-3503-11D5-A715-00508BC5C186}	Direct Pay	Bi-Weekly	FEMALE	2/7/1944	5/24/1988	10/22/2023		\$181.28	\$45,769	\$38,014
2032	198821581		{FB474C16-3503-11D5-A715-00508BC5C186}	Direct Pay	Bi-Weekly	MALE	1/12/1960	6/3/1988	10/25/2031		\$96.00	\$28,507	\$18,074
2033	198821581		{FB474C16-3503-11D5-A715-00508BC5C186}	Direct Pay	Bi-Weekly	MALE	1/12/1960	6/3/1988	2/6/2008	5/27/2026	\$96.00	\$4,730	\$4,599
2034	198821941		{FB47543E-3503-11D5-A715-00508BC5C186}	Direct Pay	Bi-Weekly	MALE	12/10/1946	6/10/1988	11/23/2019		\$330.24	\$108,801	\$86,814
2035	198821985		{F60DBEB1-3503-11D5-A715-00508BC5C186}	Direct Pay	Bi-Weekly	FEMALE	11/6/1936	4/18/1988	7/9/2017		\$585.92	\$92,674	\$81,488
2036	198822018		{7DF35C1B-AB17-41F7-A21E-AD06C8720504}	Direct Pay	Bi-Weekly	FEMALE	8/9/1956	3/8/1988	1/24/2015	2/7/2026	\$136.25	\$5,663	\$5,530
2037	198822063		{FB475636-3503-11D5-A715-00508BC5C186}	Direct Pay	Bi-Weekly	FEMALE	1/12/1957	6/10/1988	1/30/2036		\$264.80	\$56,378	\$32,828
2038	198822063		{FB475636-3503-11D5-A715-00508BC5C186}	Direct Pay	Bi-Weekly	FEMALE	1/12/1957	6/10/1988	4/5/2012	1/29/2036	\$259.56	\$71,307	\$60,536
2039	198822173		{FBD17AED-3503-11D5-A715-00508BC5C186}	Direct Pay	Bi-Weekly	FEMALE	4/27/1941	7/5/1988	3/24/2021		\$542.24	\$126,630	\$107,236
2040	198822688		{FB4753F4-3503-11D5-A715-00508BC5C186}	Direct Pay	Bi-Weekly	MALE	5/12/1954	6/28/1988	6/1/2026		\$265.08	\$110,898	\$79,327
2041	198822688		{FB4753F4-3503-11D5-A715-00508BC5C186}	Direct Pay	Bi-Weekly	MALE	5/12/1954	6/28/1988	7/19/2006	7/10/2024	\$265.08	\$265	\$265
2042	198822770		{FB475339-3503-11D5-A715-00508BC5C186}	Direct Pay	Bi-Weekly	MALE	5/15/1950	6/30/1988	10/16/2022		\$268.80	\$104,997	\$81,097
2043	198823213		{FBD17B9F-3503-11D5-A715-00508BC5C186}	Direct Pay	Bi-Weekly	MALE	10/7/1944	10/30/1987	9/4/2017		\$611.12	\$179,345	\$145,957
2044	198823229		{FB47544F-3503-11D5-A715-00508BC5C186}	Direct Pay	Bi-Weekly	MALE	2/18/1939	11/20/1987	7/5/2013		\$466.64	\$98,833	\$84,333
2045	198823378		{FB4758E2-3503-11D5-A715-00508BC5C186}	Direct Pay	Bi-Weekly	MALE	3/11/1955	2/1/1994	7/20/2013	4/5/2031	\$423.30	\$71,581	\$64,950
2046	198823378		{FB4758E2-3503-11D5-A715-00508BC5C186}	Direct Pay	Bi-Weekly	MALE	3/11/1955	2/1/1994	4/6/2031		\$451.44	\$142,361	\$91,746
2047	198823544		{FBD17BF4-3503-11D5-A715-00508BC5C186}	Direct Pay	Bi-Weekly	FEMALE	12/22/1936	1/18/1988	4/8/2017		\$661.06	\$116,729	\$102,252
2048	198823896		{FB4750C4-3503-11D5-A715-00508BC5C186}	Direct Pay	Bi-Weekly	MALE	6/16/1942	7/13/1988	10/23/2015		\$301.24	\$77,669	\$64,494
2049	198823993		{FBD17ED7-3503-11D5-A715-00508BC5C186}	Direct Pay	Bi-Weekly	MALE	1/22/1956	6/22/1988	12/30/2007	6/19/2027	\$661.06	\$50,723	\$48,551
2050	198824093		{FB4757D6-3503-11D5-A715-00508BC5C186}	Direct Pay	Bi-Weekly	FEMALE	9/26/1968	4/11/1988	8/6/2016		\$247.24	\$194,140	\$124,625
2051	198824299		{FBD17CEE-3503-11D5-A715-00508BC5C186}	Direct Pay	Bi-Weekly	MALE	5/2/1949	7/17/1988	12/13/2021		\$661.06	\$245,620	\$191,616
2052	198824491		{FB47576A-3503-11D5-A715-00508BC5C186}	Direct Pay	Bi-Weekly	MALE	10/21/1955	3/18/1990	7/18/2008	10/22/2026	\$372.92	\$22,093	\$21,360
2053	198824491		{FB47576A-3503-11D5-A715-00508BC5C186}	Direct Pay	Bi-Weekly	MALE	10/21/1955	3/18/1990	2/19/2028		\$372.92	\$150,591	\$102,665
2054	198824534		{FBD17EE7-3503-11D5-A715-00508BC5C186}	Direct Pay	Bi-Weekly	MALE	7/20/1938	6/23/1988	3/31/2013		\$661.06	\$99,620	\$87,881
2055	198824975		{FB475450-3503-11D5-A715-00508BC5C186}	Direct Pay	Bi-Weekly	FEMALE	7/17/1944	4/1/1988	7/25/2024		\$293.76	\$75,499	\$62,369
2056	198825179		{FBD17D79-3503-11D5-A715-00508BC5C186}	Direct Pay	Bi-Weekly	MALE	11/16/1956	7/21/1988	11/19/2008		\$528.88	\$274,354	\$198,546
2057	198825407		{DE6338EA-6FE0-41BF-8A8C-2D3CCD35889A}	Direct Pay	Bi-Weekly	FEMALE	2/8/1961	7/11/1988	2/26/2011	3/25/2027	\$132.11	\$9,265	\$8,902
2058	198825624		{E4523FDD-E263-4FAD-9353-8487C89530EA}	Direct Pay	Bi-Weekly	FEMALE	11/20/1958	8/2/1988	8/8/2016		\$157.31	\$22,509	\$20,739
2059	198825724		{FBD17D00-3503-11D5-A715-00508BC5C186}	Direct Pay	Bi-Weekly	MALE	9/14/1954	7/18/1988	5/21/2027		\$528.84	\$212,042	\$148,355
2060	198825724		{FBD17D00-3503-11D5-A715-00508BC5C186}	Direct Pay	Bi-Weekly	MALE	9/14/1954	7/18/1988	12/19/2007	5/20/2027	\$528.84	\$38,967	\$37,362
2061	198825975		{FBD17BD8-3503-11D5-A715-00508BC5C186}	Direct Pay	Bi-Weekly	MALE	6/16/1943	7/20/1988	9/4/2016		\$661.06	\$180,391	\$148,511
2062	198826139		{FB4754A9-3503-11D5-A715-00508BC5C186}	Direct Pay	Bi-Weekly	FEMALE	9/30/1938	11/7/1986	9/8/2018		\$355.68	\$64,024	\$55,524
2063	198826282		{FB4758F1-3503-11D5-A715-00508BC5C186}	Direct Pay	Bi-Weekly	MALE	9/3/1957	7/27/1988	10/3/2008	10/13/2028	\$388.00	\$41,662	\$39,156
2064	198826282		{FB4758F1-3503-11D5-A715-00508BC5C186}	Direct Pay	Bi-Weekly	MALE	9/3/1957	7/27/1988	3/8/2030		\$388.00	\$113,192	\$75,855
2065	198826322		{0E6D87B2-1190-4D63-8B48-A1B6E22CD1B3}	Direct Pay	Bi-Weekly	FEMALE	4/16/1968	7/14/1988	12/3/2022	9/5/2034	\$327.06	\$84,340	\$72,912
2066	198826356		{FB4758AD-3503-11D5-A715-00508BC5C186}	Direct Pay	Bi-Weekly	MALE	4/26/1954	6/1/1988	5/19/2007	5/4/2026	\$409.38	\$19,427	\$18,909
2067	198826356		{FB4758AD-3503-11D5-A715-00508BC5C186}	Direct Pay	Bi-Weekly	MALE	4/26/1954	6/1/1988	5/5/2026		\$415.96	\$174,486	\$125,051
2068	198826361		{FB475848-3503-11D5-A715-00508BC5C186}	Direct Pay	Bi-Weekly	MALE	7/31/1943	8/15/1988	9/8/2002		\$541.72	\$148,853	\$122,416
2069	198826545		{FB4755BC-3503-11D5-A715-00508BC5C186}	Direct Pay	Bi-Weekly	MALE	8/18/1948	7/10/1988	2/15/2023		\$362.68	\$130,161	\$102,227
2070	198826599		{FB47564A-3503-11D5-A715-00508BC5C186}	Direct Pay	Bi-Weekly	MALE	9/6/1955	7/11/1988	9/7/2007	9/7/2026	\$320.00	\$18,020	\$17,450
2071	198826599		{FB47564A-3503-11D5-A715-00508BC5C186}	Direct Pay	Bi-Weekly	MALE	9/6/1955	7/11/1988	4/1/2028		\$320.00	\$127,496	\$86,831
2072	198826909		{FB475350-3503-11D5-A715-00508BC5C186}	Direct Pay	Bi-Weekly	FEMALE	7/6/1955	8/18/1988	4/6/2010	9/1/2031	\$204.04	\$36,866	\$33,258
2073	198827165		{FB47564A-3503-11D5-A715-00508BC5C186}	Direct Pay	Bi-Weekly	FEMALE	12/4/1935	8/17/1988	12/28/2016		\$462.52	\$76,023	\$67,095

INDEX	CLAIM NUMBER	CLAIM STATUS	SUB CLAIM NUMBER	PAYMENT TYPE	RUN TYPE	GENDER	DOB	DATE OF INJURY	START DATE	END DATE	BI-WEEKLY BENEFIT	ESTIMATED LIABILITY UNDISCOUNTED	ESTIMATED LIABILITY DISCOUNTED
(1)	(2)	(3)	(4)	(5)	(6)	(7)	(8)	(9)	(10)	(11)	(12)	(13)	(14)
2074	198827485		{FB47520C-3503-11D5-A715-00508BC5C186}	Direct Pay	Bi-Weekly	MALE	10/3/1943	8/5/1988	7/29/2017		\$143.00	\$39,694	\$32,594
2075	198827610		{FB4755AA-3503-11D5-A715-00508BC5C186}	Direct Pay	Bi-Weekly	FEMALE	10/2/1946	8/12/1988	3/10/2008	10/9/2026	\$317.04	\$18,296	\$17,701
2076	198827610		{FB4755AA-3503-11D5-A715-00508BC5C186}	Direct Pay	Bi-Weekly	FEMALE	10/2/1946	8/12/1988	10/10/2026		\$323.74	\$84,912	\$65,548
2077	198827793		{FBD17C82-3503-11D5-A715-00508BC5C186}	Direct Pay	Bi-Weekly	MALE	10/13/1949	8/7/1988	11/23/2022		\$571.80	\$217,174	\$168,696
2078	198828057		{FC54A1C1-3503-11D5-A715-00508BC5C186}	Direct Pay	Bi-Weekly	MALE	9/5/1945	1/27/1988	9/24/2018		\$533.34	\$164,401	\$132,703
2079	198828137		{FBD17E92-3503-11D5-A715-00508BC5C186}	Direct Pay	Bi-Weekly	FEMALE	3/29/1957	10/2/1986	2/27/2011	2/17/2035	\$496.00	\$126,539	\$109,075
2080	198828225		{075F01A5-7ACE-11D5-B3F3-00025530E1EE}	Direct Pay	Bi-Weekly	MALE	12/1/1956	8/23/1988	10/16/2026		\$370.00	\$170,310	\$117,856
2081	198828390		{930ECC38-779F-4513-86E4-7E36A9A81569}	Direct Pay	Bi-Weekly	FEMALE	11/9/1948	8/3/1988	3/17/2018	9/11/2025	\$312.12	\$9,517	\$9,352
2082	198828593		{FBD17DEA-3503-11D5-A715-00508BC5C186}	Direct Pay	Bi-Weekly	MALE	3/23/1950	8/10/1988	9/3/2022		\$661.06	\$256,438	\$198,346
2083	198828643		{FBD17DE4-3503-11D5-A715-00508BC5C186}	Direct Pay	Bi-Weekly	MALE	6/14/1961	8/2/1988	3/21/2010	10/19/2031	\$506.68	\$91,364	\$82,313
2084	198828845		{FBD17A75-3503-11D5-A715-00508BC5C186}	Direct Pay	Bi-Weekly	MALE	8/24/1939	8/26/1988	1/20/2001		\$661.06	\$144,385	\$122,704
2085	198828903		{FBD183D4-3503-11D5-A715-00508BC5C186}	Direct Pay	Bi-Weekly	FEMALE	7/6/1945	4/26/1988	7/22/2025		\$81.00	\$21,957	\$17,552
2086	198829956		{FBD17B7F-3503-11D5-A715-00508BC5C186}	Direct Pay	Bi-Weekly	MALE	5/12/1943	8/12/1988	9/21/2016		\$661.04	\$179,468	\$147,875
2087	198830054		{3B3627E2-F122-4685-8AD8-D8D8D1038834}	Direct Pay	Bi-Weekly	FEMALE	6/17/1955	5/22/1988	5/21/2011	5/27/2025	\$99.00	\$2,360	\$2,328
2088	198830127		{FB475331-3503-11D5-A715-00508BC5C186}	Direct Pay	Bi-Weekly	MALE	1/21/1946	5/24/1988	3/19/2021		\$269.64	\$84,816	\$68,228
2089	198830643		{FB4757CB-3503-11D5-A715-00508BC5C186}	Direct Pay	Bi-Weekly	MALE	1/3/1950	8/24/1988	12/10/2022		\$425.80	\$163,489	\$126,717
2090	198830858		{FB4752A2-3503-11D5-A715-00508BC5C186}	Direct Pay	Bi-Weekly	MALE	5/7/1956	8/31/1988	4/18/2009	5/2/2025	\$233.20	\$5,108	\$5,045
2091	198830881		{FBD17B84-3503-11D5-A715-00508BC5C186}	Direct Pay	Bi-Weekly	MALE	10/13/1958	9/19/1988	12/18/2009	3/16/2031	\$425.76	\$72,096	\$65,456
2092	198830881		{FBD17B84-3503-11D5-A715-00508BC5C186}	Direct Pay	Bi-Weekly	MALE	10/13/1958	9/19/1988	3/17/2031		\$644.38	\$250,720	\$156,271
2093	198831104		{FB474DFD-3503-11D5-A715-00508BC5C186}	Direct Pay	Bi-Weekly	MALE	10/10/1952	8/7/1990	9/1/2028		\$63.50	\$21,015	\$14,600
2094	198831104		{FB474DFD-3503-11D5-A715-00508BC5C186}	Direct Pay	Bi-Weekly	MALE	10/10/1952	8/7/1990	1/6/1998	8/31/2028	\$59.16	\$6,244	\$5,877
2095	198831450		{FB475821-3503-11D5-A715-00508BC5C186}	Direct Pay	Bi-Weekly	MALE	3/5/1942	5/17/1988	8/27/2015		\$565.32	\$143,481	\$119,429
2096	198831543		{FB4756A9-3503-11D5-A715-00508BC5C186}	Direct Pay	Bi-Weekly	FEMALE	7/29/1952	6/22/1988	6/30/2009	6/11/2030	\$300.00	\$44,815	\$41,141
2097	198832178		{FBD17C5D-3503-11D5-A715-00508BC5C186}	Direct Pay	Bi-Weekly	FEMALE	10/15/1942	9/5/1988	3/7/2023		\$561.52	\$143,343	\$119,897
2098	198832440		{FBD17E37-3503-11D5-A715-00508BC5C186}	Direct Pay	Bi-Weekly	MALE	5/2/1955	8/1/1988	6/5/2027		\$633.60	\$261,403	\$181,616
2099	198832440		{FBD17E37-3503-11D5-A715-00508BC5C186}	Direct Pay	Bi-Weekly	MALE	5/2/1955	8/1/1988	1/5/2009	6/4/2027	\$597.88	\$44,672	\$42,808
2100	198832598		{FBD17D81-3503-11D5-A715-00508BC5C186}	Direct Pay	Bi-Weekly	MALE	3/15/1954	9/12/1988	10/10/2010	8/14/2026	\$625.64	\$33,957	\$32,922
2101	198832598		{FBD17D81-3503-11D5-A715-00508BC5C186}	Direct Pay	Bi-Weekly	MALE	3/15/1954	9/12/1988	8/15/2026		\$625.64	\$256,752	\$183,257
2102	198833638		{FB4757F1-3503-11D5-A715-00508BC5C186}	Direct Pay	Bi-Weekly	MALE	1/29/1959	9/13/1988	3/4/1991	3/9/2031	\$184.62	\$31,286	\$28,404
2103	198833638		{FB4757F1-3503-11D5-A715-00508BC5C186}	Direct Pay	Bi-Weekly	MALE	1/29/1959	9/13/1988	3/9/2031		\$184.62	\$72,958	\$45,340
2104	198833641		{FBD17E2E-3503-11D5-A715-00508BC5C186}	Direct Pay	Bi-Weekly	MALE	12/11/1950	7/5/1988	9/18/2023		\$661.06	\$265,375	\$203,824
2105	198833959		{FBD17C59-3503-11D5-A715-00508BC5C186}	Direct Pay	Bi-Weekly	MALE	8/18/1955	10/13/1988	9/29/2007	8/15/2026	\$497.92	\$27,230	\$26,388
2106	198833959		{FBD17C59-3503-11D5-A715-00508BC5C186}	Direct Pay	Bi-Weekly	MALE	8/18/1955	10/13/1988	8/16/2027		\$497.92	\$156,810	\$112,774
2107	198834367		{FBD17E71-3503-11D5-A715-00508BC5C186}	Direct Pay	Bi-Weekly	MALE	11/21/1952	9/20/1988	7/15/2007	9/24/2025	\$661.06	\$20,975	\$20,599
2108	198834367		{FBD17E71-3503-11D5-A715-00508BC5C186}	Direct Pay	Bi-Weekly	MALE	11/21/1952	9/20/1988	9/25/2025		\$661.06	\$269,070	\$197,941
2109	198834799		{FB47581E-3503-11D5-A715-00508BC5C186}	Direct Pay	Bi-Weekly	MALE	6/26/1954	9/29/1988	9/1/2026		\$396.64	\$164,200	\$116,696
2110	198834799		{FB47581E-3503-11D5-A715-00508BC5C186}	Direct Pay	Bi-Weekly	MALE	6/26/1954	9/29/1988	2/9/2007	5/30/2025	\$396.64	\$9,466	\$9,338
2111	198834929	Suspended	{FBD17D85-3503-11D5-A715-00508BC5C186}	Direct Pay	Bi-Weekly	MALE	5/6/1958	8/15/1988	5/5/2007	9/19/2025	\$533.36	\$0	\$0
2112	198835312		{FB4753FE-3503-11D5-A715-00508BC5C186}	Direct Pay	Bi-Weekly	MALE	6/9/1955	10/19/1988	8/26/2027		\$264.44	\$108,119	\$74,704
2113	198835312		{FB4753FE-3503-11D5-A715-00508BC5C186}	Direct Pay	Bi-Weekly	MALE	6/9/1955	10/19/1988	1/15/2013	10/25/2025	\$264.44	\$9,186	\$9,006
2114	198835753		{FB474378-3503-11D5-A715-00508BC5C186}	Direct Pay	Bi-Weekly	MALE	9/1/1953	9/9/1988	4/26/2025		\$196.66	\$66,589	\$51,151
2115	198835906		{FC54AE50-3503-11D5-A715-00508BC5C186}	Direct Pay	Bi-Weekly	FEMALE	2/27/1959	8/28/1988	2/13/1998	9/30/2032	\$171.36	\$35,790	\$31,795
2116	198836830		{3CB6CDA7-5D3F-447A-8F7F-147DCA61B647}	Direct Pay	Bi-Weekly	MALE	2/5/1955	10/4/1988	3/2/2009	1/11/2026	\$330.52	\$13,105	\$12,812
2117	198836830		{3CB6CDA7-5D3F-447A-8F7F-147DCA61B647}	Direct Pay	Bi-Weekly	MALE	2/5/1955	10/4/1988	9/5/2027		\$330.52	\$132,585	\$91,848
2118	198836928		{FBD17F60-3503-11D5-A715-00508BC5C186}	Direct Pay	Bi-Weekly	MALE	9/9/1962	10/5/1988	12/15/1990	1/17/2030	\$330.54	\$47,016	\$43,369
2119	198837629		{5187A0C0-844C-4335-8F41-E5BAD46D0D2C}	Direct Pay	Bi-Weekly	FEMALE	2/24/1954	10/20/1988	1/6/2018	11/27/2024	\$322.99	\$3,540	\$3,518
2120	198838327		{FB4758E0-3503-11D5-A715-00508BC5C186}	Direct Pay	Bi-Weekly	FEMALE	1/22/1937	11/22/1988	2/13/2018		\$547.04	\$87,830	\$77,114
2121	198838365		{FB4756C3-3503-11D5-A715-00508BC5C186}	Direct Pay	Bi-Weekly	MALE	4/7/1956	11/14/1988	10/3/2008	8/18/2028	\$330.78	\$34,136	\$32,156
2122	198838365		{FB4756C3-3503-11D5-A715-00508BC5C186}	Direct Pay	Bi-Weekly	MALE	4/7/1956	11/14/1988	8/19/2028		\$333.92	\$100,967	\$70,730
2123	198839455		{FB4751F2-3503-11D5-A715-00508BC5C186}	Direct Pay	Bi-Weekly	MALE	10/31/1942	12/29/1986	12/23/2015		\$309.58	\$61,284	\$52,454
2124	198840077		{F60DB507-3503-11D5-A715-00508BC5C186}	Direct Pay	Bi-Weekly	FEMALE	4/26/1958	12/3/1988	1/30/2021	4/14/2029	\$270.00	\$32,779	\$30,579
2125	198840190		{045F7220-41AE-4C16-9BFC-86EC883154D6}	Direct Pay	Bi-Weekly	FEMALE	2/22/1957	11/17/1988	2/8/2022	8/19/2028	\$287.74	\$30,238	\$28,473
2126	198840695	Unknown	{FB47556F-3503-11D5-A715-00508BC5C186}	Direct Pay	Bi-Weekly	MALE	10/3/1953	11/4/1988	11/10/2025		\$316.80	\$133,080	\$96,776
2127	198841177		{FC54C149-3503-11D5-A715-00508BC5C186}	Direct Pay	Bi-Weekly	MALE	3/1/1951	12/12/1988	2/24/2024		\$124.66	\$50,561	\$38,750
2128	198841575	Suspended	{FBD17EBE-3503-11D5-A715-00508BC5C186}	Direct Pay	Bi-Weekly	MALE	4/2/1956	11/30/1988	1/18/2020		\$330.54	\$167,238	\$121,803
2129	198841585		{FC54B025-3503-11D5-A715-00508BC5C186}	Direct Pay	Bi-Weekly	MALE	9/16/1953	11/15/1988	3/3/1995		\$396.62	\$180,399	\$134,818
2130	198841703		{FB475596-3503-11D5-A715-00508BC5C186}	Direct Pay	Bi-Weekly	MALE	3/7/1952	4/10/1990	7/27/2024		\$350.40	\$148,214	\$112,296
2131	198841703		{FB475596-3503-11D5-A715-00508BC5C186}	Direct Pay	Bi-Weekly	MALE	3/7/1952	4/10/1990	7/8/2007	7/26/2024	\$327.54	\$655	\$654
2132	198841794		{FBD1870F-3503-11D5-A715-00508BC5C186}	Direct Pay	Bi-Weekly	MALE	11/12/1946	2/27/1987	11/18/2018		\$278.40	\$112,800	\$87,925
2133	198900233		{FB475240-3503-11D5-A715-00508BC5C186}	Direct Pay	Bi-Weekly	FEMALE	9/5/1943	11/11/1988	2/10/2006		\$241.52	\$59,444	\$49,551
2134	198900720		{FB475223-3503-11D5-A715-00508BC5C186}	Direct Pay	Bi-Weekly	MALE	12/10/1951	12/20/1988	3/4/2024		\$232.60	\$97,788	\$74,376

INDEX	CLAIM NUMBER	CLAIM STATUS	SUB CLAIM NUMBER	PAYMENT TYPE	RUN TYPE	GENDER	DOB	DATE OF INJURY	START DATE	END DATE	BI-WEEKLY BENEFIT	ESTIMATED LIABILITY UNDISCOUNTED	ESTIMATED LIABILITY DISCOUNTED
(1)	(2)	(3)	(4)	(5)	(6)	(7)	(8)	(9)	(10)	(11)	(12)	(13)	(14)
2135	198900953		{18787B59-5824-4941-A489-B0B9D6FBDB4C}	Direct Pay	Bi-Weekly	FEMALE	1/21/1957	12/6/1988	12/22/2018	5/1/2022	\$330.53	\$0	\$0
2136	198900994		{FB474FE1-3503-11D5-A715-00508BC5C186}	Direct Pay	Bi-Weekly	MALE	4/25/1948	11/15/1988	5/17/2021		\$231.36	\$81,735	\$64,385
2137	198901249		{FBD17C53-3503-11D5-A715-00508BC5C186}	Direct Pay	Bi-Weekly	MALE	10/15/1956	12/29/1988	12/15/2008	9/29/2028	\$487.58	\$51,750	\$48,666
2138	198901249		{FBD17C53-3503-11D5-A715-00508BC5C186}	Direct Pay	Bi-Weekly	MALE	10/15/1956	12/29/1988	9/30/2028		\$487.58	\$150,659	\$104,790
2139	198901298		{FB47511E-3503-11D5-A715-00508BC5C186}	Direct Pay	Bi-Weekly	MALE	7/22/1955	6/13/1988	1/20/2007	6/21/2025	\$182.36	\$4,715	\$4,646
2140	198901299		{FC54A398-3503-11D5-A715-00508BC5C186}	Direct Pay	Bi-Weekly	MALE	4/7/1946	5/30/1985	10/23/2018	10/19/2020	\$609.60	\$0	\$0
2141	198901789		{FC54C1BE-3503-11D5-A715-00508BC5C186}	Direct Pay	Bi-Weekly	FEMALE	7/10/1956	12/29/1988	12/3/1991	9/14/2028	\$113.96	\$12,171	\$11,449
2142	198901981		{3DF9C30D-EA74-485D-9EE7-E6A8474331A3}	Direct Pay	Bi-Weekly	MALE	7/1/2021	11/18/1988	10/10/2022	10/13/2030	\$18.38	\$3,012	\$2,748
2143	198901981		{1589EE2D-D06C-4985-9789-D99DCF88BDC}	Direct Pay	Bi-Weekly	MALE	1/10/1953	11/18/1988	1/10/2022	10/13/2030	\$82.76	\$12,305	\$11,264
2144	198901981		{01F58338-DB4C-4340-99F3-21C2F4ECBE9B}	Direct Pay	Bi-Weekly	MALE	7/17/2009	11/18/1988	1/10/2022	7/17/2027	\$29.20	\$2,334	\$2,231
2145	198901981		{BE0F4BE6-E004-480C-A588-B84C6B4F03A1}	Direct Pay	Bi-Weekly	FEMALE	11/23/2013	11/18/1988	1/10/2022	10/13/2030	\$18.38	\$3,013	\$2,749
2146	198902749		{FBD17D02-3503-11D5-A715-00508BC5C186}	Direct Pay	Bi-Weekly	MALE	5/20/1954	5/20/1988	2/21/2029		\$330.54	\$115,995	\$78,629
2147	198902749		{FBD17D02-3503-11D5-A715-00508BC5C186}	Direct Pay	Bi-Weekly	MALE	5/20/1954	5/20/1988	1/21/1998	2/20/2029	\$330.54	\$38,768	\$36,248
2148	198902961		{FB47515C-3503-11D5-A715-00508BC5C186}	Direct Pay	Bi-Weekly	FEMALE	12/2/1953	1/2/1989	11/10/2018		\$178.26	\$81,407	\$61,232
2149	198903435		{FB475563-3503-11D5-A715-00508BC5C186}	Direct Pay	Bi-Weekly	MALE	8/9/1946	1/17/1989	10/10/2019		\$386.68	\$95,631	\$79,461
2150	198903492		{FC549F59-3503-11D5-A715-00508BC5C186}	Direct Pay	Bi-Weekly	MALE	11/29/1951	3/15/1987	3/18/2024		\$350.00	\$178,574	\$132,084
2151	198903556		{FBD19F79-3503-11D5-A715-00508BC5C186}	Direct Pay	Bi-Weekly	MALE	1/26/1946	10/23/1986	6/20/2020		\$300.22	\$116,950	\$91,889
2152	198903926		{FBD17EBF-3503-11D5-A715-00508BC5C186}	Direct Pay	Bi-Weekly	MALE	11/5/1964	1/24/1989	2/1/2036		\$533.60	\$213,332	\$113,769
2153	198903926		{FBD17EBF-3503-11D5-A715-00508BC5C186}	Direct Pay	Bi-Weekly	MALE	11/5/1964	1/24/1989	7/29/2012	1/31/2036	\$528.30	\$153,202	\$130,022
2154	198904373		{FC549CF1-3503-11D5-A715-00508BC5C186}	Direct Pay	Bi-Weekly	MALE	12/25/1952	12/1/1986	8/17/1996	10/2/2025	\$288.22	\$9,509	\$9,333
2155	198904373		{FC549CF1-3503-11D5-A715-00508BC5C186}	Direct Pay	Bi-Weekly	MALE	12/25/1952	12/1/1986	10/3/2025		\$294.64	\$147,503	\$105,425
2156	198904952		{FBD17F9D-3503-11D5-A715-00508BC5C186}	Direct Pay	Bi-Weekly	MALE	8/30/1963	2/6/1989	10/15/2011	5/27/2034	\$686.04	\$171,353	\$148,733
2157	198905014		{FB474D26-3503-11D5-A715-00508BC5C186}	Direct Pay	Bi-Weekly	FEMALE	10/28/1936	1/30/1989	6/12/2017		\$172.80	\$30,198	\$26,482
2158	198905857		{FC549C54-3503-11D5-A715-00508BC5C186}	Direct Pay	Bi-Weekly	MALE	3/28/1950	9/1/1986	10/12/2021		\$309.00	\$146,586	\$110,360
2159	198906479		{FB4756D3-3503-11D5-A715-00508BC5C186}	Direct Pay	Bi-Weekly	MALE	8/1/1932	1/5/1989	7/1/2008		\$686.04	\$94,816	\$84,770
2160	198906684		{3F45E666-BF42-4F40-B5BC-83A01580DCB3}	Direct Pay	Bi-Weekly	MALE	11/20/2007	8/6/1988	1/21/2017	1/28/2025	\$99.16	\$1,487	\$1,475
2161	198906684		{AD636491-0060-4455-949B-44626A9E58AA}	Direct Pay	Bi-Weekly	FEMALE	5/4/1966	8/6/1988	1/21/2017	1/28/2025	\$297.48	\$4,455	\$4,417
2162	198908381		{FB475089-3503-11D5-A715-00508BC5C186}	Direct Pay	Bi-Weekly	FEMALE	8/11/1950	3/4/1989	2/18/2030		\$87.50	\$21,872	\$15,233
2163	198908381		{FB475089-3503-11D5-A715-00508BC5C186}	Direct Pay	Bi-Weekly	FEMALE	8/11/1950	3/4/1989	7/20/1991	2/17/2030	\$87.50	\$12,316	\$11,358
2164	198908802		{F60DC617-3503-11D5-A715-00508BC5C186}	Direct Pay	Bi-Weekly	MALE	8/13/1941	2/28/1989	8/8/2015		\$526.22	\$96,559	\$83,392
2165	198908803		{FB4756F0-3503-11D5-A715-00508BC5C186}	Direct Pay	Bi-Weekly	MALE	4/1/1938	11/21/1988	11/25/2012		\$561.92	\$112,656	\$96,790
2166	198908912		{FC549EAC-3503-11D5-A715-00508BC5C186}	Direct Pay	Bi-Weekly	MALE	11/26/1938	1/15/1988	9/27/1995		\$600.00	\$125,298	\$107,107
2167	198909273		{FBD17DE8-3503-11D5-A715-00508BC5C186}	Direct Pay	Bi-Weekly	MALE	9/8/1950	3/6/1989	6/22/2023		\$686.04	\$272,046	\$209,474
2168	198909346		{6BE9C3EE-1723-4271-A7D1-0672BE3A62C8}	Direct Pay	Bi-Weekly	FEMALE	3/8/1961	3/4/1989	9/22/2016	4/20/2036	\$218.36	\$62,740	\$53,187
2169	198909655		{FB473443-3503-11D5-A715-00508BC5C186}	Direct Pay	Bi-Weekly	MALE	9/28/1935	3/21/1989	4/17/2010		\$68.60	\$11,721	\$10,258
2170	198910014		{FBD17E87-3503-11D5-A715-00508BC5C186}	Direct Pay	Bi-Weekly	MALE	10/31/1953	3/13/1989	9/16/2007	3/19/2026	\$650.94	\$28,656	\$27,941
2171	198910014		{FBD17E87-3503-11D5-A715-00508BC5C186}	Direct Pay	Bi-Weekly	MALE	10/31/1953	3/13/1989	3/20/2026		\$657.68	\$209,293	\$157,528
2172	198910253		{FB474911-3503-11D5-A715-00508BC5C186}	Direct Pay	Bi-Weekly	FEMALE	6/19/1951	6/8/1988	4/10/2031		\$42.00	\$10,041	\$6,779
2173	198910253		{FB474911-3503-11D5-A715-00508BC5C186}	Direct Pay	Bi-Weekly	FEMALE	6/19/1951	6/8/1988	2/1/1993	4/9/2031	\$39.48	\$6,642	\$6,029
2174	198910887		{FB474FC9-3503-11D5-A715-00508BC5C186}	Direct Pay	Bi-Weekly	FEMALE	8/26/1937	2/6/1989	4/6/2018		\$212.84	\$39,282	\$34,239
2175	198911322		{44F8F9EE-140A-4904-B08A-AE87B3158588}	Direct Pay	Bi-Weekly	FEMALE	11/22/1959	10/18/1989	1/3/2020	10/3/2031	\$339.38	\$61,548	\$55,476
2176	198911371		{FB47542F-3503-11D5-A715-00508BC5C186}	Direct Pay	Bi-Weekly	MALE	9/16/1964	3/31/1989	2/14/2012	9/16/2033	\$226.66	\$51,280	\$45,015
2177	198911796		{FBD17E79-3503-11D5-A715-00508BC5C186}	Direct Pay	Bi-Weekly	MALE	3/21/1952	4/1/1989	6/13/2024		\$686.04	\$292,060	\$221,531
2178	198911982		{E099E6CE-6D29-4585-8395-F1466DD5DFA0}	Direct Pay	Bi-Weekly	MALE	6/4/1954	3/18/1988	5/26/2018	10/24/2035	\$94.22	\$23,178	\$19,936
2179	198912086		{FB475879-3503-11D5-A715-00508BC5C186}	Direct Pay	Bi-Weekly	MALE	1/31/1945	3/28/1989	3/24/2018		\$534.24	\$159,529	\$129,462
2180	198912572		{980940C6-44AF-4FCD-8B5F-68DFD619339D}	Direct Pay	Bi-Weekly	FEMALE	10/7/1966	2/27/1989	6/23/2018	8/21/2031	\$46.26	\$8,414	\$7,590
2181	198912572		{EAB7D109-7E1A-4298-BDE8-540DE0A823D9}	Direct Pay	Bi-Weekly	MALE	12/2/2009	2/27/1989	6/23/2018	12/2/2027	\$16.50	\$1,467	\$1,396
2182	198912768		{FB474DDA-3503-11D5-A715-00508BC5C186}	Direct Pay	Bi-Weekly	MALE	5/18/1941	2/27/1989	8/7/2015		\$195.52	\$47,356	\$39,682
2183	198912942		{FB474EA7-3503-11D5-A715-00508BC5C186}	Direct Pay	Bi-Weekly	MALE	4/14/1965	4/4/1989	3/9/2037		\$113.32	\$43,399	\$22,547
2184	198912942		{FB474EA7-3503-11D5-A715-00508BC5C186}	Direct Pay	Bi-Weekly	MALE	4/14/1965	4/4/1989	3/22/2013	3/8/2037	\$108.12	\$34,228	\$28,620
2185	198913126		{FBD17D40-3503-11D5-A715-00508BC5C186}	Direct Pay	Bi-Weekly	MALE	3/25/1956	3/22/1989	12/21/2028		\$286.28	\$112,064	\$74,832
2186	198913635		{FBD17C4F-3503-11D5-A715-00508BC5C186}	Direct Pay	Bi-Weekly	MALE	5/14/1943	5/13/1989	5/30/2017		\$686.04	\$186,302	\$153,497
2187	198913973		{F60DAB83-3503-11D5-A715-00508BC5C186}	Direct Pay	Bi-Weekly	MALE	6/23/1954	3/30/1989	3/3/2027		\$548.82	\$220,188	\$154,983
2188	198913973		{F60DAB83-3503-11D5-A715-00508BC5C186}	Direct Pay	Bi-Weekly	MALE	6/23/1954	3/30/1989	5/17/2023	3/2/2027	\$542.24	\$97,324	\$85,886
2189	198914493		{EBF9BE8C-972B-4387-B070-2DB2EFFB5EA1}	Direct Pay	Bi-Weekly	MALE	8/14/1957	3/2/1989	12/5/2018		\$281.42	\$150,294	\$107,939
2190	198914852		{FC54AFD4-3503-11D5-A715-00508BC5C186}	Direct Pay	Bi-Weekly	MALE	7/28/1950	4/14/1989	8/1/2023		\$686.04	\$270,548	\$208,554
2191	198915484		{A5852388-951E-4480-8026-9565BD1CF768}	Direct Pay	Bi-Weekly	FEMALE	3/2/1955	4/10/1989	3/26/2022	4/15/2026	\$233.26	\$10,819	\$10,536
2192	198915651		{FB475591-3503-11D5-A715-00508BC5C186}	Direct Pay	Bi-Weekly	MALE	4/26/1963	3/20/1989	5/1/2028	5/4/2032	\$557.36	\$56,072	\$47,192
2193	198915651		{FB475591-3503-11D5-A715-00508BC5C186}	Direct Pay	Bi-Weekly	MALE	4/26/1963	3/20/1989	5/29/2015	4/30/2028	\$234.96	\$23,215	\$21,949
2194	198915864		{FB47529E-3503-11D5-A715-00508BC5C186}	Direct Pay	Bi-Weekly	MALE	12/30/1966	4/7/1989	9/25/2016	10/14/2039	\$176.70	\$66,986	\$54,106
2195	198916190		{FB475475-3503-11D5-A715-00508BC5C186}	Direct Pay	Bi-Weekly	MALE	9/11/1960	5/1/1989	12/27/2011	9/21/2032	\$251.32	\$50,359	\$44,820

INDEX	CLAIM NUMBER	CLAIM STATUS	SUB CLAIM NUMBER	PAYMENT TYPE	RUN TYPE	GENDER	DOB	DATE OF INJURY	START DATE	END DATE	BI-WEEKLY BENEFIT	ESTIMATED LIABILITY UNDISCOUNTED	ESTIMATED LIABILITY DISCOUNTED
(1)	(2)	(3)	(4)	(5)	(6)	(7)	(8)	(9)	(10)	(11)	(12)	(13)	(14)
2196	198916190		{FB475475-3503-11D5-A715-00508BC5C186}	Direct Pay	Bi-Weekly	MALE	9/11/1960	5/1/1989	9/22/2032		\$257.32	\$74,219	\$45,899
2197	198916442		{1A66F218-CD55-419B-B22E-8998FOA9B0B4}	Direct Pay	Bi-Weekly	FEMALE	7/17/1952	5/1/1989	3/12/2022	7/14/2024	\$36.48	\$36	\$36
2198	198916670		{FB475123-3503-11D5-A715-00508BC5C186}	Direct Pay	Bi-Weekly	MALE	12/1/1941	5/4/1989	5/28/2003		\$293.60	\$73,411	\$61,238
2199	198916706		{FB4754C0-3503-11D5-A715-00508BC5C186}	Direct Pay	Bi-Weekly	MALE	3/17/1942	4/17/1989	5/21/2015		\$467.04	\$118,766	\$98,830
2200	198916924		{FB474FAC-3503-11D5-A715-00508BC5C186}	Direct Pay	Bi-Weekly	MALE	9/14/1956	5/9/1989	12/30/2028		\$153.76	\$46,442	\$32,175
2201	198916924		{FB474FAC-3503-11D5-A715-00508BC5C186}	Direct Pay	Bi-Weekly	MALE	9/14/1956	5/9/1989	3/25/2009	12/29/2028	\$134.92	\$15,047	\$14,105
2202	198917040		{F60DCE28-3503-11D5-A715-00508BC5C186}	Direct Pay	Bi-Weekly	MALE	3/9/1948	5/4/1989	12/14/2020		\$490.68	\$132,635	\$108,761
2203	198917144		{FC5A00D-3503-11D5-A715-00508BC5C186}	Direct Pay	Bi-Weekly	MALE	10/20/1935	1/10/1988	6/20/2010		\$495.80	\$85,022	\$74,381
2204	198917258		{FB475411-3503-11D5-A715-00508BC5C186}	Direct Pay	Bi-Weekly	FEMALE	3/25/1938	5/11/1989	8/1/2018		\$349.52	\$67,036	\$58,177
2205	198917709		{FB475817-3503-11D5-A715-00508BC5C186}	Direct Pay	Bi-Weekly	FEMALE	9/30/1948	11/12/1988	12/16/2027		\$420.36	\$101,975	\$75,669
2206	198917709		{FB475817-3503-11D5-A715-00508BC5C186}	Direct Pay	Bi-Weekly	FEMALE	9/30/1948	11/12/1988	2/7/2010	12/15/2027	\$420.36	\$35,931	\$34,186
2207	198918109		{FC5A4337-3503-11D5-A715-00508BC5C186}	Direct Pay	Bi-Weekly	MALE	10/3/1948	12/30/1987	5/24/2021		\$569.32	\$205,611	\$161,291
2208	198918295		{FBD188E1-3503-11D5-A715-00508BC5C186}	Direct Pay	Bi-Weekly	MALE	8/30/1946	9/1/1988	5/10/2021		\$661.06	\$214,621	\$171,689
2209	198918532		{FBD17EA5-3503-11D5-A715-00508BC5C186}	Direct Pay	Bi-Weekly	MALE	4/13/1953	5/8/1989	6/16/2025		\$686.04	\$269,243	\$213,074
2210	198918532		{FBD17EA5-3503-11D5-A715-00508BC5C186}	Direct Pay	Bi-Weekly	MALE	4/13/1953	5/8/1989	5/28/2007	6/15/2025	\$679.14	\$16,870	\$16,633
2211	198918624		{FBD17D2B-3503-11D5-A715-00508BC5C186}	Direct Pay	Bi-Weekly	MALE	12/14/1946	7/13/1988	2/25/2020		\$661.06	\$166,810	\$138,206
2212	198918726		{FBD17AA4-3503-11D5-A715-00508BC5C186}	Direct Pay	Bi-Weekly	MALE	1/18/1958	8/22/1988	10/24/2008	11/30/2028	\$401.08	\$45,147	\$42,341
2213	198918760		{FB47530B-3503-11D5-A715-00508BC5C186}	Direct Pay	Bi-Weekly	MALE	1/19/1943	5/17/1989	8/26/2016		\$343.02	\$91,546	\$75,632
2214	198919158		{FBD17F4E-3503-11D5-A715-00508BC5C186}	Direct Pay	Bi-Weekly	MALE	10/19/1958	5/18/1989	3/3/2010		\$673.32	\$376,226	\$266,919
2215	198919194		{A3678AD6-C017-4C3E-A3F7-3EA0F710A2C1}	Direct Pay	Bi-Weekly	MALE	9/26/1950	5/9/1989	3/11/2014	11/7/2025	\$348.52	\$12,058	\$11,822
2216	198919313		{FBD17ED4-3503-11D5-A715-00508BC5C186}	Direct Pay	Bi-Weekly	MALE	7/12/1953	6/6/1989	12/9/2007		\$686.04	\$309,544	\$231,754
2217	198919632		{FB475700-3503-11D5-A715-00508BC5C186}	Direct Pay	Bi-Weekly	MALE	12/18/1955	5/19/1989	12/3/1990		\$182.00	\$91,012	\$66,482
2218	198919795		{FB475814-3503-11D5-A715-00508BC5C186}	Direct Pay	Bi-Weekly	MALE	3/23/1945	5/2/1989	4/25/2018		\$548.84	\$165,102	\$133,817
2219	198919871		{FBD17B36-3503-11D5-A715-00508BC5C186}	Direct Pay	Bi-Weekly	MALE	2/21/1941	5/31/1989	1/14/2015		\$686.04	\$163,922	\$137,628
2220	198920292		{FB475578-3503-11D5-A715-00508BC5C186}	Direct Pay	Bi-Weekly	MALE	4/9/1947	12/3/1988	7/5/2022		\$400.00	\$134,022	\$106,612
2221	198920414		{FB475800-3503-11D5-A715-00508BC5C186}	Direct Pay	Bi-Weekly	MALE	4/21/1956	5/10/1989	4/3/2010	10/4/2028	\$395.16	\$42,830	\$40,259
2222	198920414		{FB475800-3503-11D5-A715-00508BC5C186}	Direct Pay	Bi-Weekly	MALE	4/21/1956	5/10/1989	10/5/2028		\$401.90	\$160,206	\$107,383
2223	198920598		{BB3E5BED-C007-4047-BCDE-EF580AFC6CE7}	Direct Pay	Bi-Weekly	MALE	7/18/1949	5/18/1989	11/10/2022		\$350.00	\$131,375	\$102,282
2224	198920791		{FBD17C26-3503-11D5-A715-00508BC5C186}	Direct Pay	Bi-Weekly	MALE	9/19/1955	10/10/1990	8/22/2030		\$476.88	\$162,657	\$105,666
2225	198920791		{FBD17C26-3503-11D5-A715-00508BC5C186}	Direct Pay	Bi-Weekly	MALE	9/19/1955	10/10/1990	9/16/2010	8/21/2030	\$449.48	\$69,206	\$63,358
2226	198920990		{FBD17C62-3503-11D5-A715-00508BC5C186}	Direct Pay	Bi-Weekly	MALE	1/1/1950	5/12/1989	10/5/2022		\$587.40	\$225,452	\$174,756
2227	198921137		{FBD18895-3503-11D5-A715-00508BC5C186}	Direct Pay	Bi-Weekly	MALE	3/25/1947	7/14/1988	3/13/2020		\$661.06	\$221,035	\$175,893
2228	198921536		{FB474C46-3503-11D5-A715-00508BC5C186}	Direct Pay	Bi-Weekly	MALE	8/24/1952	5/23/1988	4/15/1993	2/4/2027	\$57.84	\$3,858	\$3,714
2229	198921536		{FB474C46-3503-11D5-A715-00508BC5C186}	Direct Pay	Bi-Weekly	MALE	8/24/1952	5/23/1988	2/5/2027		\$61.56	\$22,608	\$16,225
2230	198921914		{FB475546-3503-11D5-A715-00508BC5C186}	Direct Pay	Bi-Weekly	MALE	4/5/1947	6/20/1989	4/25/2019		\$385.84	\$129,194	\$102,782
2231	198921930		{FB4754C5-3503-11D5-A715-00508BC5C186}	Direct Pay	Bi-Weekly	MALE	7/18/1962	6/15/1989	9/3/2034		\$253.36	\$97,241	\$54,520
2232	198921930		{FB4754C5-3503-11D5-A715-00508BC5C186}	Direct Pay	Bi-Weekly	MALE	7/18/1962	6/15/1989	1/10/2013	9/2/2034	\$247.60	\$63,207	\$54,675
2233	198922212		{F78D918D-3503-11D5-A715-00508BC5C186}	Direct Pay	Bi-Weekly	FEMALE	12/29/1942	12/15/1988	6/24/2023		\$317.32	\$74,933	\$66,826
2234	198922460		{F60DBED5-3503-11D5-A715-00508BC5C186}	Direct Pay	Bi-Weekly	MALE	5/26/1952	6/23/1989	11/16/2015	9/3/2024	\$652.82	\$3,259	\$3,250
2235	198922460		{F60DBED5-3503-11D5-A715-00508BC5C186}	Direct Pay	Bi-Weekly	MALE	5/26/1952	6/23/1989	9/4/2024		\$686.04	\$291,012	\$219,521
2236	198922468		{FB475474-3503-11D5-A715-00508BC5C186}	Direct Pay	Bi-Weekly	MALE	7/10/1947	4/25/1989	10/28/2020		\$339.20	\$115,111	\$91,353
2237	198922562		{FB475328-3503-11D5-A715-00508BC5C186}	Direct Pay	Bi-Weekly	MALE	3/20/1952	6/14/1989	8/26/2024		\$284.28	\$93,960	\$74,125
2238	198922739		{FB474E58-3503-11D5-A715-00508BC5C186}	Direct Pay	Bi-Weekly	FEMALE	7/8/1944	6/7/1989	11/4/2024		\$148.32	\$40,551	\$33,181
2239	198922845		{FBD17AA7-3503-11D5-A715-00508BC5C186}	Direct Pay	Bi-Weekly	MALE	6/30/1941	3/28/1989	9/6/2015		\$631.16	\$153,895	\$128,830
2240	198922946		{FB4758C9-3503-11D5-A715-00508BC5C186}	Direct Pay	Bi-Weekly	FEMALE	4/12/1944	1/28/1988	5/22/2024		\$488.80	\$124,714	\$103,426
2241	198923057		{FB475180-3503-11D5-A715-00508BC5C186}	Direct Pay	Bi-Weekly	FEMALE	5/28/1932	6/12/1989	8/23/2013		\$314.32	\$60,330	\$36,426
2242	198923414		{F60DCD8E-3503-11D5-A715-00508BC5C186}	Direct Pay	Bi-Weekly	MALE	5/22/1931	7/1/1989	11/21/2009		\$686.04	\$63,158	\$58,075
2243	198923600		{FB475869-3503-11D5-A715-00508BC5C186}	Direct Pay	Bi-Weekly	MALE	4/6/1937	6/1/1989	11/11/2011		\$686.04	\$94,939	\$84,453
2244	198923882		{46664D9E-7F98-4ABB-8DEF-55B065892FB5}	Direct Pay	Bi-Weekly	FEMALE	10/13/1957	6/23/1989	12/22/2018	7/3/2024	\$253.86	\$0	\$0
2245	198924006		{F60DBEAD-3503-11D5-A715-00508BC5C186}	Direct Pay	Bi-Weekly	MALE	7/14/1957	6/11/1989	12/10/2019	10/20/2030	\$364.04	\$58,050	\$52,993
2246	198924006		{F60DBEAD-3503-11D5-A715-00508BC5C186}	Direct Pay	Bi-Weekly	MALE	7/14/1957	6/11/1989	10/21/2030		\$369.78	\$137,870	\$87,658
2247	198924416		{FC54C22A-3503-11D5-A715-00508BC5C186}	Direct Pay	Bi-Weekly	MALE	1/7/1941	7/3/1989	3/28/1995		\$343.02	\$81,387	\$68,401
2248	198925529		{FB4757CD-3503-11D5-A715-00508BC5C186}	Direct Pay	Bi-Weekly	MALE	8/8/1961	4/19/1989	9/25/2012		\$350.00	\$216,506	\$149,180
2249	198926109		{FB4751EE-3503-11D5-A715-00508BC5C186}	Direct Pay	Bi-Weekly	MALE	5/3/1948	5/17/1989	12/27/2020		\$266.68	\$94,306	\$74,273
2250	198926167		{3DC5462A-95B3-486A-A03C-B3E1AFAD1958}	Direct Pay	Bi-Weekly	MALE	7/14/1951	7/14/1989	10/30/2023		\$686.04	\$283,003	\$216,113
2251	198926233		{5B24EEB7-73F8-4782-A1B0-ED46634301E3}	Direct Pay	Bi-Weekly	FEMALE	8/14/1953	7/12/1989	12/4/2019	4/15/2027	\$326.68	\$23,271	\$22,340
2252	198926378		{FBD17EC6-3503-11D5-A715-00508BC5C186}	Direct Pay	Bi-Weekly	MALE	8/18/1955	6/9/1989	11/5/2011	11/1/2031	\$167.44	\$112,928	\$101,656
2253	198927112		{FBD17D18-3503-11D5-A715-00508BC5C186}	Direct Pay	Bi-Weekly	MALE	2/28/1949	10/28/1988	3/22/2022		\$620.04	\$228,466	\$178,526
2254	198927582		{FBD17F83-3503-11D5-A715-00508BC5C186}	Direct Pay	Bi-Weekly	MALE	8/14/1957	7/11/1989	5/16/2040		\$343.02	\$57,566	\$30,101
2255	198927582		{FBD17F83-3503-11D5-A715-00508BC5C186}	Direct Pay	Bi-Weekly	MALE	8/14/1957	7/11/1989	4/2/2016	5/15/2040	\$333.74	\$122,227	\$98,719
2256	198927663		{FB4752F8-3503-11D5-A715-00508BC5C186}	Direct Pay	Bi-Weekly	MALE	4/5/1948	9/14/1987	2/5/2021		\$240.12	\$104,019	\$79,939

INDEX	CLAIM NUMBER	CLAIM STATUS	SUB CLAIM NUMBER	PAYMENT TYPE	RUN TYPE	GENDER	DOB	DATE OF INJURY	START DATE	END DATE	BI-WEEKLY BENEFIT	ESTIMATED LIABILITY UNDISCOUNTED	ESTIMATED LIABILITY DISCOUNTED
(1)	(2)	(3)	(4)	(5)	(6)	(7)	(8)	(9)	(10)	(11)	(12)	(13)	(14)
2257	198927820		{FBD17BEC-3503-11D5-A715-00508BC5C186}	Direct Pay	Bi-Weekly	MALE	12/26/1947	5/11/1989	12/21/2020		\$595.80	\$207,054	\$163,609
2258	198927900		{FC548189-3503-11D5-A715-00508BC5C186}	Direct Pay	Bi-Weekly	MALE	6/17/1943	7/27/1989	8/31/2019		\$566.66	\$154,663	\$127,325
2259	198929145		{FB475187-3503-11D5-A715-00508BC5C186}	Direct Pay	Bi-Weekly	FEMALE	2/20/1947	6/5/1989	9/1/2026		\$204.76	\$55,470	\$42,737
2260	198929145		{FB475187-3503-11D5-A715-00508BC5C186}	Direct Pay	Bi-Weekly	FEMALE	2/20/1947	6/5/1989	1/19/2008	8/31/2026	\$198.06	\$11,062	\$10,714
2261	198929147		{FB47563C-3503-11D5-A715-00508BC5C186}	Direct Pay	Bi-Weekly	FEMALE	7/11/1954	8/7/1989	5/30/1991		\$150.44	\$70,566	\$52,748
2262	198929408		{FB47511C-3503-11D5-A715-00508BC5C186}	Direct Pay	Bi-Weekly	MALE	3/24/1945	8/10/1989	9/30/2018		\$686.04	\$156,731	\$131,687
2263	198929503		{FB475244-3503-11D5-A715-00508BC5C186}	Direct Pay	Bi-Weekly	MALE	5/17/1939	7/21/1989	7/24/2013		\$360.00	\$77,333	\$65,863
2264	198929637		{FC5408F-3503-11D5-A715-00508BC5C186}	Direct Pay	Bi-Weekly	MALE	6/1/1944	5/31/1989	5/25/2018		\$103.84	\$29,887	\$24,399
2265	198929709	Unknown	{FBD17E7B-3503-11D5-A715-00508BC5C186}	Direct Pay	Bi-Weekly	MALE	4/6/1952	7/5/1989	9/18/2024		\$686.04	\$288,520	\$217,770
2266	198929786		{8D3B3AD2-7CF7-4E91-B25E-4C02802FE271}	Direct Pay	Bi-Weekly	FEMALE	12/15/1958	8/10/1989	10/28/2011	4/8/2029	\$158.36	\$19,256	\$17,963
2267	198929786		{F4D41BD7-1198-4076-910D-8096437698DC}	Direct Pay	Bi-Weekly	FEMALE	12/15/1958	8/10/1989	10/28/2011	5/10/2029	\$82.24	\$10,155	\$9,463
2268	198929874		{04E05FE7-CD2D-4A3E-9E9E-A095FAF152E7}	Direct Pay	Bi-Weekly	FEMALE	5/16/1954	10/22/1990	2/14/2022	10/27/2027	\$102.90	\$8,709	\$8,296
2269	198930037		{FBD183B4-3503-11D5-A715-00508BC5C186}	Direct Pay	Bi-Weekly	FEMALE	4/18/1959	8/23/1989	8/19/2002		\$360.00	\$205,349	\$145,988
2270	198930350		{FB474C27-3503-11D5-A715-00508BC5C186}	Direct Pay	Bi-Weekly	FEMALE	12/3/1950	8/13/1989	7/27/2030		\$52.64	\$12,945	\$8,914
2271	198931081		{D82B59E4-1655-43FC-9B2A-04058677C12B}	Direct Pay	Bi-Weekly	FEMALE	10/30/1957	8/22/1989	1/14/2023	12/14/2025	\$343.02	\$12,924	\$12,650
2272	198931129		{FB4758A3-3503-11D5-A715-00508BC5C186}	Direct Pay	Bi-Weekly	MALE	7/31/1959	8/16/1989	2/8/2008	3/13/2026	\$377.80	\$16,511	\$16,106
2273	198931129		{FB4758A3-3503-11D5-A715-00508BC5C186}	Direct Pay	Bi-Weekly	MALE	7/31/1959	8/16/1989	3/17/2031		\$377.80	\$153,218	\$94,743
2274	198931180		{FC54C18D-3503-11D5-A715-00508BC5C186}	Direct Pay	Bi-Weekly	MALE	2/17/1962	8/25/1989	3/31/1997	9/6/2036	\$103.68	\$29,719	\$25,124
2275	198931180		{FC54C18D-3503-11D5-A715-00508BC5C186}	Direct Pay	Bi-Weekly	MALE	2/17/1962	8/25/1989	9/7/2036		\$110.00	\$25,335	\$14,254
2276	198931487		{FBD17E2C-3503-11D5-A715-00508BC5C186}	Direct Pay	Bi-Weekly	MALE	10/31/1957	8/11/1989	11/7/1990		\$293.34	\$157,973	\$113,204
2277	198931512		{FBD17F21-3503-11D5-A715-00508BC5C186}	Direct Pay	Bi-Weekly	MALE	4/14/1961	8/24/1989	1/14/2033		\$686.04	\$200,619	\$122,629
2278	198931512		{FBD17F21-3503-11D5-A715-00508BC5C186}	Direct Pay	Bi-Weekly	MALE	4/14/1961	8/24/1989	8/31/2014	1/13/2033	\$670.40	\$139,359	\$123,507
2279	198931754		{FB47507D-3503-11D5-A715-00508BC5C186}	Direct Pay	Bi-Weekly	MALE	4/2/1947	6/21/1989	3/14/2020		\$232.90	\$59,767	\$49,395
2280	198931775		{FB4753A5-3503-11D5-A715-00508BC5C186}	Direct Pay	Bi-Weekly	FEMALE	6/23/1944	8/13/1988	6/23/2012	11/1/2026	\$265.42	\$15,709	\$15,182
2281	198931775		{FB4753A5-3503-11D5-A715-00508BC5C186}	Direct Pay	Bi-Weekly	FEMALE	6/23/1944	8/13/1988	11/2/2026		\$268.16	\$59,666	\$46,918
2282	198931835		{FBD17C75-3503-11D5-A715-00508BC5C186}	Direct Pay	Bi-Weekly	MALE	8/28/1948	8/17/1989	2/16/2022		\$600.00	\$215,600	\$169,286
2283	198931909		{8B2D4C17-6659-4486-8644-74004C268744}	Direct Pay	Bi-Weekly	FEMALE	4/1/1956	8/12/1989	10/15/2016	10/25/2024	\$286.26	\$2,285	\$2,275
2284	198932036		{FB475083-3503-11D5-A715-00508BC5C186}	Direct Pay	Bi-Weekly	FEMALE	7/7/1936	8/8/1989	8/27/2016		\$253.16	\$43,296	\$38,053
2285	198932165		{FBD18458-3503-11D5-A715-00508BC5C186}	Direct Pay	Bi-Weekly	FEMALE	6/2/1954	8/25/1989	6/14/2033		\$264.98	\$58,348	\$36,708
2286	198932165		{FBD18458-3503-11D5-A715-00508BC5C186}	Direct Pay	Bi-Weekly	FEMALE	6/2/1954	8/25/1989	11/9/2005	6/13/2033	\$259.30	\$55,488	\$48,947
2287	198932179		{FBD17F2F-3503-11D5-A715-00508BC5C186}	Direct Pay	Bi-Weekly	MALE	10/29/1964	6/21/1988	5/25/2036		\$585.52	\$166,535	\$91,960
2288	198932179		{FBD17F2F-3503-11D5-A715-00508BC5C186}	Direct Pay	Bi-Weekly	MALE	10/29/1964	6/21/1988	1/1/2013	5/24/2036	\$580.20	\$166,284	\$140,855
2289	198932479		{A5EF3AD7-2FD7-43B5-BB8C-0190B8C18093}	Direct Pay	Bi-Weekly	MALE	9/17/1943	8/28/1989	5/18/2020	11/21/2026	\$339.48	\$19,656	\$18,988
2290	198933163		{FBD17A7E-3503-11D5-A715-00508BC5C186}	Direct Pay	Bi-Weekly	FEMALE	1/15/1965	8/25/1989	3/17/2018	1/16/2044	\$312.52	\$148,843	\$114,002
2291	198933163		{FBD17A7E-3503-11D5-A715-00508BC5C186}	Direct Pay	Bi-Weekly	FEMALE	1/15/1965	8/25/1989	1/17/2044		\$313.32	\$70,753	\$32,525
2292	198933301		{755DC186-2817-4BD9-8474-7E22668BB8B2}	Direct Pay	Bi-Weekly	MALE	9/3/1951	8/29/1989	12/3/2026		\$644.60	\$227,834	\$165,675
2293	198933301		{755DC186-2817-4BD9-8474-7E22668BB8B2}	Direct Pay	Bi-Weekly	MALE	9/3/1951	8/29/1989	5/25/2013	12/2/2026	\$627.60	\$38,777	\$37,430
2294	198934302		{FBD17B85-3503-11D5-A715-00508BC5C186}	Direct Pay	Bi-Weekly	MALE	3/5/1949	9/12/1989	3/14/2022		\$574.44	\$163,908	\$133,269
2295	198934381		{FC5A42DF-3503-11D5-A715-00508BC5C186}	Direct Pay	Bi-Weekly	MALE	5/28/1947	6/27/1989	3/19/2020		\$575.92	\$194,277	\$154,350
2296	198934630		{FB47549C-3503-11D5-A715-00508BC5C186}	Direct Pay	Bi-Weekly	FEMALE	9/22/1948	9/2/1989	1/3/2010	10/3/2028	\$281.36	\$29,247	\$27,518
2297	198934630		{FB47549C-3503-11D5-A715-00508BC5C186}	Direct Pay	Bi-Weekly	FEMALE	9/22/1948	9/2/1989	10/4/2028		\$288.00	\$64,425	\$47,015
2298	198934857		{FB4758CE-3503-11D5-A715-00508BC5C186}	Direct Pay	Bi-Weekly	FEMALE	5/8/1950	5/22/1989	6/2/2029		\$398.94	\$104,682	\$74,162
2299	198934857		{FB4758CE-3503-11D5-A715-00508BC5C186}	Direct Pay	Bi-Weekly	FEMALE	5/8/1950	5/22/1989	11/21/2008	2/25/2028	\$398.94	\$36,943	\$35,036
2300	198935205		{FB4758C2-3503-11D5-A715-00508BC5C186}	Direct Pay	Bi-Weekly	MALE	9/19/1945	9/5/1989	7/12/2019		\$531.68	\$164,231	\$132,520
2301	198935242		{FBD17C8A-3503-11D5-A715-00508BC5C186}	Direct Pay	Bi-Weekly	MALE	6/10/1947	5/22/1989	1/2/2021		\$686.04	\$231,838	\$184,132
2302	198935387		{FBD17C97-3503-11D5-A715-00508BC5C186}	Direct Pay	Bi-Weekly	MALE	12/21/1963	9/21/1989	10/13/2012	11/4/2035	\$422.92	\$119,999	\$102,177
2303	198935387		{FBD17C97-3503-11D5-A715-00508BC5C186}	Direct Pay	Bi-Weekly	MALE	12/21/1963	9/21/1989	11/5/2035		\$428.32	\$165,635	\$89,512
2304	198935905		{FC54A43A-3503-11D5-A715-00508BC5C186}	Direct Pay	Bi-Weekly	MALE	10/31/1948	2/13/1989	8/15/2021		\$686.04	\$248,716	\$194,962
2305	198935908		{FBD186DC-3503-11D5-A715-00508BC5C186}	Direct Pay	Bi-Weekly	FEMALE	7/22/1948	1/19/1987	1/6/2028		\$128.88	\$37,144	\$27,451
2306	198935953		{B74635C9-6A40-4BF0-A53F-62BD0397A221}	Direct Pay	Bi-Weekly	MALE	4/26/1945	2/28/1989	7/25/2023		\$385.90	\$116,680	\$94,490
2307	198936118		{FB47533D-3503-11D5-A715-00508BC5C186}	Direct Pay	Bi-Weekly	MALE	3/17/1942	7/23/1989	11/5/2016		\$338.02	\$85,957	\$71,528
2308	198936172		{FBD17E86-3503-11D5-A715-00508BC5C186}	Direct Pay	Bi-Weekly	MALE	7/22/1957	9/11/1989	10/31/2030		\$666.68	\$248,860	\$158,192
2309	198936172		{FBD17E86-3503-11D5-A715-00508BC5C186}	Direct Pay	Bi-Weekly	MALE	7/22/1957	9/11/1989	7/28/2012	10/30/2030	\$650.94	\$103,812	\$94,767
2310	198936538	Suspended	{FBD17CFB-3503-11D5-A715-00508BC5C186}	Direct Pay	Bi-Weekly	MALE	5/6/1947	9/25/1989	7/11/2005	6/16/2020	\$647.40	\$0	\$0
2311	198936668		{FBD17EEB-3503-11D5-A715-00508BC5C186}	Direct Pay	Bi-Weekly	MALE	8/10/1955	9/29/1989	8/30/2027		\$686.04	\$282,180	\$194,495
2312	198936668		{FBD17EEB-3503-11D5-A715-00508BC5C186}	Direct Pay	Bi-Weekly	MALE	8/10/1955	9/29/1989	7/26/2008	12/11/2026	\$686.04	\$43,303	\$41,772
2313	198937773	Unknown	{FB47558B-3503-11D5-A715-00508BC5C186}	Direct Pay	Bi-Weekly	MALE	5/15/1952	9/23/1989	12/21/2024		\$686.04	\$223,062	\$174,622
2314	198937778		{FB475370-3503-11D5-A715-00508BC5C186}	Direct Pay	Bi-Weekly	MALE	10/16/1943	6/19/1989	8/4/2017		\$390.40	\$108,588	\$89,137
2315	198938032		{FBD17E42-3503-11D5-A715-00508BC5C186}	Direct Pay	Bi-Weekly	MALE	7/11/1951	9/30/1989	9/20/2023		\$686.04	\$221,506	\$176,399
2316	198938250		{FB47519D-3503-11D5-A715-00508BC5C186}	Direct Pay	Bi-Weekly	MALE	7/16/1951	8/21/1989	12/8/2023		\$226.66	\$93,524	\$71,416
2317	198938658		{FB475231-3503-11D5-A715-00508BC5C186}	Direct Pay	Bi-Weekly	MALE	9/1/1941	4/11/1989	7/27/2018		\$280.00	\$69,005	\$57,683

INDEX	CLAIM NUMBER	CLAIM STATUS	SUB CLAIM NUMBER	PAYMENT TYPE	RUN TYPE	GENDER	DOB	DATE OF INJURY	START DATE	END DATE	BI-WEEKLY BENEFIT	ESTIMATED LIABILITY UNDISCOUNTED	ESTIMATED LIABILITY DISCOUNTED
(1)	(2)	(3)	(4)	(5)	(6)	(7)	(8)	(9)	(10)	(11)	(12)	(13)	(14)
2318	198938705		{FBD17AC8-3503-11D5-A715-00508BC5C186}	Direct Pay	Bi-Weekly	FEMALE	11/16/1952	10/18/1989	4/9/2033		\$400.00	\$78,919	\$50,525
2319	198938705		{FBD17AC8-3503-11D5-A715-00508BC5C186}	Direct Pay	Bi-Weekly	FEMALE	11/16/1952	10/18/1989	4/9/2015	4/8/2033	\$389.36	\$80,540	\$71,279
2320	198938831		{FB4753C0-3503-11D5-A715-00508BC5C186}	Direct Pay	Bi-Weekly	FEMALE	6/14/1963	10/5/1989	4/29/2014	10/5/2038	\$186.68	\$66,434	\$54,392
2321	198939214		{FB4757B2-3503-11D5-A715-00508BC5C186}	Direct Pay	Bi-Weekly	MALE	7/14/1955	10/2/1989	2/13/2008	5/27/2026	\$381.88	\$18,889	\$18,364
2322	198939214		{FB4757B2-3503-11D5-A715-00508BC5C186}	Direct Pay	Bi-Weekly	MALE	7/14/1955	10/2/1989	9/4/2027		\$381.88	\$156,507	\$107,952
2323	198939233		{FBD17AC1-3503-11D5-A715-00508BC5C186}	Direct Pay	Bi-Weekly	MALE	6/26/1946	1/25/1989	10/18/2019		\$548.12	\$176,269	\$141,241
2324	198939609		{FB4756E9-3503-11D5-A715-00508BC5C186}	Direct Pay	Bi-Weekly	MALE	9/29/1951	9/18/1989	11/30/2024		\$205.82	\$83,490	\$63,103
2325	198939699		{2D60D34A-9EDA-48B4-AFE4-849B179D0416}	Direct Pay	Bi-Weekly	FEMALE	5/3/1957	9/7/1989	5/9/2036		\$92.80	\$19,753	\$11,407
2326	198939699		{2D60D34A-9EDA-48B4-AFE4-849B179D0416}	Direct Pay	Bi-Weekly	FEMALE	5/3/1957	9/7/1989	11/29/2003	5/8/2036	\$84.20	\$23,567	\$20,012
2327	198939732		{FBD17CF8-3503-11D5-A715-00508BC5C186}	Direct Pay	Bi-Weekly	MALE	3/11/1946	7/14/1989	5/19/2019		\$686.04	\$217,317	\$174,598
2328	198939939		{FBD17BF8-3503-11D5-A715-00508BC5C186}	Direct Pay	Bi-Weekly	FEMALE	5/14/1949	10/1/1989	10/11/2008	10/8/2027	\$480.22	\$39,009	\$37,212
2329	198939939		{FBD17BF8-3503-11D5-A715-00508BC5C186}	Direct Pay	Bi-Weekly	FEMALE	5/14/1949	10/1/1989	11/9/2028		\$480.22	\$111,370	\$80,628
2330	198940196		{F78D9279-3503-11D5-A715-00508BC5C186}	Direct Pay	Bi-Weekly	MALE	10/17/1954	3/11/1988	7/1/2011		\$396.64	\$150,392	\$116,207
2331	198940453		{C31F214B-0C2A-4CFC-AB96-D0088C8A1502}	Direct Pay	Bi-Weekly	FEMALE	1/25/1951	10/12/1989	8/6/2016		\$510.06	\$203,827	\$157,815
2332	198940506		{FB475865-3503-11D5-A715-00508BC5C186}	Direct Pay	Bi-Weekly	MALE	3/3/1941	6/16/1989	1/31/2015		\$300.00	\$71,813	\$60,280
2333	198941056		{FBD17BD2-3503-11D5-A715-00508BC5C186}	Direct Pay	Bi-Weekly	MALE	12/27/1948	8/2/1988	10/21/2023		\$330.54	\$120,754	\$94,516
2334	198941242		{FB475437-3503-11D5-A715-00508BC5C186}	Direct Pay	Bi-Weekly	FEMALE	7/6/1938	10/18/1988	10/22/2012		\$470.40	\$91,866	\$79,556
2335	198941283		{FB4753AA-3503-11D5-A715-00508BC5C186}	Direct Pay	Bi-Weekly	MALE	2/21/1946	10/5/1989	8/11/2019		\$324.44	\$102,495	\$82,387
2336	198941533		{F60DBED8-3503-11D5-A715-00508BC5C186}	Direct Pay	Bi-Weekly	MALE	11/18/1954	10/31/1989	10/28/2017	11/26/2026	\$686.04	\$42,602	\$41,119
2337	198941533		{F60DBED8-3503-11D5-A715-00508BC5C186}	Direct Pay	Bi-Weekly	MALE	11/18/1954	10/31/1989	9/24/2027		\$686.04	\$271,572	\$188,392
2338	198941986		{E927710E-8CE7-41AE-A153-AA6A69F330DC}	Direct Pay	Bi-Weekly	FEMALE	1/21/1959	8/15/1989	1/25/2010	6/30/2030	\$62.50	\$9,469	\$8,682
2339	198942093		{180745BF-ACF7-11D5-B3F8-00025530E1EE}	Direct Pay	Bi-Weekly	MALE	8/2/1961	9/24/1990	3/20/2033		\$296.72	\$87,156	\$52,918
2340	198942093		{18074809-ACF7-11D5-B3F8-00025530E1EE}	Direct Pay	Bi-Weekly	MALE	8/2/1961	11/6/1989	9/25/2016		\$192.10	\$97,241	\$70,337
2341	198942093		{180745BF-ACF7-11D5-B3F8-00025530E1EE}	Direct Pay	Bi-Weekly	MALE	8/2/1961	9/24/1990	9/20/2016	3/19/2033	\$285.10	\$60,574	\$53,543
2342	198942249		{FBD17BB3-3503-11D5-A715-00508BC5C186}	Direct Pay	Bi-Weekly	MALE	6/15/1950	11/2/1989	3/27/2023		\$548.84	\$167,594	\$134,749
2343	198942262		{FCD7BD2E-3503-11D5-A715-00508BC5C186}	Direct Pay	Bi-Weekly	MALE	5/2/1947	7/24/1987	1/23/2020		\$383.62	\$159,000	\$123,353
2344	198942320		{FB4747FD-3503-11D5-A715-00508BC5C186}	Direct Pay	Bi-Weekly	FEMALE	6/29/1929	11/3/1989	8/19/2011		\$138.00	\$12,735	\$11,717
2345	198942718		{FC54A496-3503-11D5-A715-00508BC5C186}	Direct Pay	Bi-Weekly	MALE	8/3/1956	10/3/1988	7/24/1998	6/24/2027	\$661.06	\$50,755	\$48,581
2346	198942847		{FB474FF3-3503-11D5-A715-00508BC5C186}	Direct Pay	Bi-Weekly	MALE	9/24/1942	7/7/1989	10/16/2016		\$504.80	\$132,253	\$109,563
2347	198943096		{FBD17BC6-3503-11D5-A715-00508BC5C186}	Direct Pay	Bi-Weekly	MALE	8/18/1946	11/17/1989	9/22/2019		\$686.04	\$222,353	\$177,931
2348	198943187		{DF49963C-F384-4554-98D6-A1A36B19547E}	Direct Pay	Bi-Weekly	FEMALE	10/11/1951	11/14/1989	12/4/2007	12/22/2025	\$141.98	\$5,454	\$5,335
2349	198944242		{F78D885C-3503-11D5-A715-00508BC5C186}	Direct Pay	Bi-Weekly	MALE	8/7/1957	11/20/1989	8/22/2029		\$108.00	\$43,545	\$28,321
2350	198944329		{5D4EE50B-847E-42F5-82A1-C18481E46E72}	Direct Pay	Bi-Weekly	MALE	11/4/2004	11/30/1989	9/1/2018	6/1/2022	\$143.97	\$0	\$0
2351	198944641		{FBD17F8A-3503-11D5-A715-00508BC5C186}	Direct Pay	Bi-Weekly	MALE	12/25/1961	11/15/1989	2/28/2015	11/29/2033	\$682.72	\$155,793	\$136,446
2352	198944641		{FBD17F8A-3503-11D5-A715-00508BC5C186}	Direct Pay	Bi-Weekly	MALE	12/25/1961	11/15/1989	11/30/2033		\$686.04	\$196,107	\$116,972
2353	198945044		{FBD17F16-3503-11D5-A715-00508BC5C186}	Direct Pay	Bi-Weekly	MALE	2/15/1956	11/9/1989	4/11/2009	9/10/2028	\$679.62	\$72,993	\$68,649
2354	198945044		{FBD17F16-3503-11D5-A715-00508BC5C186}	Direct Pay	Bi-Weekly	MALE	2/15/1956	11/9/1989	9/11/2028		\$686.04	\$271,662	\$182,551
2355	198945590		{E3901967-3600-4C23-90AD-D6F50465BA2D}	Direct Pay	Bi-Weekly	FEMALE	1/18/1956	12/11/1989	12/25/2008	1/7/2028	\$189.98	\$17,045	\$16,191
2356	199000020		{FBD17E9E-3503-11D5-A715-00508BC5C186}	Direct Pay	Bi-Weekly	MALE	8/10/1962	9/30/1988	12/20/2033		\$600.00	\$241,476	\$137,246
2357	199000020		{FBD17E9E-3503-11D5-A715-00508BC5C186}	Direct Pay	Bi-Weekly	MALE	8/10/1962	9/30/1988	4/3/2015	12/19/2033	\$596.68	\$142,008	\$124,058
2358	199000422		{FC54B1D7-3503-11D5-A715-00508BC5C186}	Direct Pay	Bi-Weekly	MALE	4/26/1945	10/3/1989	11/7/2018		\$411.62	\$124,457	\$100,788
2359	199001270		{FB4758CD-3503-11D5-A715-00508BC5C186}	Direct Pay	Bi-Weekly	MALE	1/18/1957	11/24/1989	3/4/2009	5/16/2028	\$400.00	\$39,596	\$37,422
2360	199001707		{B88228F4-6576-4948-A6E3-FB6DE66564DD}	Direct Pay	Bi-Weekly	MALE	4/2/1952	10/23/1989	12/2/2012	1/4/2025	\$666.94	\$9,299	\$9,226
2361	199001707		{B88228F4-6576-4948-A6E3-FB6DE66564DD}	Direct Pay	Bi-Weekly	MALE	4/2/1952	10/23/1989	1/5/2025		\$686.04	\$282,934	\$212,300
2362	199001976		{5D63F517-8126-4872-AECF-75D5F6E93F6}	Direct Pay	Bi-Weekly	FEMALE	1/23/1959	1/8/1990	5/26/2021	8/6/2031	\$349.74	\$61,966	\$55,977
2363	199002422		{FBD17F49-3503-11D5-A715-00508BC5C186}	Direct Pay	Bi-Weekly	MALE	2/10/1958	12/21/1989	8/20/2030		\$686.04	\$267,070	\$169,475
2364	199002422		{FBD17F49-3503-11D5-A715-00508BC5C186}	Direct Pay	Bi-Weekly	MALE	2/10/1958	12/21/1989	11/30/2009	11/4/2029	\$686.04	\$93,512	\$86,516
2365	199002607		{2E5CB0A9-2CC5-417E-B5A3-B66FB7E563DA}	Direct Pay	Bi-Weekly	FEMALE	2/16/1964	12/20/1989	6/29/2013	11/21/2027	\$336.23	\$29,567	\$28,126
2366	199002670		{FB474FDB-3503-11D5-A715-00508BC5C186}	Direct Pay	Bi-Weekly	FEMALE	7/31/1957	12/29/1989	11/8/2011	7/5/2032	\$137.20	\$27,080	\$24,165
2367	199003608		{FC54C119-3503-11D5-A715-00508BC5C186}	Direct Pay	Bi-Weekly	MALE	6/6/1958	8/1/1988	9/21/1990	2/28/2030	\$87.28	\$12,563	\$11,573
2368	199003608		{FC54C119-3503-11D5-A715-00508BC5C186}	Direct Pay	Bi-Weekly	MALE	6/6/1958	8/1/1988	3/1/2030		\$87.28	\$35,527	\$22,676
2369	199004103		{FC54C215-3503-11D5-A715-00508BC5C186}	Direct Pay	Bi-Weekly	MALE	11/15/1955	1/3/1990	1/15/1992		\$166.40	\$82,904	\$60,615
2370	199004235		{FB475628-3503-11D5-A715-00508BC5C186}	Direct Pay	Bi-Weekly	FEMALE	10/19/1957	1/12/1990	7/20/2038		\$140.00	\$24,851	\$13,642
2371	199004235		{FB475628-3503-11D5-A715-00508BC5C186}	Direct Pay	Bi-Weekly	FEMALE	10/19/1957	1/12/1990	9/29/1993	7/19/2038	\$136.84	\$44,439	\$36,723
2372	199004532	Suspended	{FB475426-3503-11D5-A715-00508BC5C186}	Direct Pay	Bi-Weekly	MALE	9/7/1949	1/19/1990	4/22/2006	9/18/2021	\$317.92	\$0	\$0
2373	199004812		{FB47513C-3503-11D5-A715-00508BC5C186}	Direct Pay	Bi-Weekly	MALE	12/4/1945	12/29/1989	1/1/2020		\$633.36	\$197,814	\$159,318
2374	199004933		{FC54C292-3503-11D5-A715-00508BC5C186}	Direct Pay	Bi-Weekly	FEMALE	10/31/1948	9/27/1989	10/30/2028		\$270.44	\$67,191	\$48,827
2375	199004933		{FC54C292-3503-11D5-A715-00508BC5C186}	Direct Pay	Bi-Weekly	FEMALE	10/31/1948	9/27/1989	11/2/1995	10/29/2028	\$270.44	\$29,422	\$27,636
2376	199005104		{FBD17C74-3503-11D5-A715-00508BC5C186}	Direct Pay	Bi-Weekly	MALE	9/2/1957	1/5/1990	1/23/2010	10/7/2029	\$488.20	\$65,561	\$60,723
2377	199005104		{FBD17C74-3503-11D5-A715-00508BC5C186}	Direct Pay	Bi-Weekly	MALE	9/2/1957	1/5/1990	10/8/2029		\$494.52	\$198,242	\$128,456
2378	199005212		{FBD17C9A-3503-11D5-A715-00508BC5C186}	Direct Pay	Bi-Weekly	FEMALE	4/27/1944	11/14/1989	5/16/2024		\$573.42	\$160,145	\$132,168

INDEX	CLAIM NUMBER	CLAIM STATUS	SUB CLAIM NUMBER	PAYMENT TYPE	RUN TYPE	GENDER	DOB	DATE OF INJURY	START DATE	END DATE	BI-WEEKLY BENEFIT	ESTIMATED LIABILITY UNDISCOUNTED	ESTIMATED LIABILITY DISCOUNTED
(1)	(2)	(3)	(4)	(5)	(6)	(7)	(8)	(9)	(10)	(11)	(12)	(13)	(14)
2379	199006182		{FB4753ED-3503-11D5-A715-00508BC5C186}	Direct Pay	Bi-Weekly	MALE	12/27/1961	1/20/1990	3/12/2013		\$247.28	\$155,039	\$106,395
2380	199006193		{FB475421-3503-11D5-A715-00508BC5C186}	Direct Pay	Bi-Weekly	FEMALE	8/30/1946	1/20/1990	5/17/2026		\$150.00	\$36,802	\$28,740
2381	199006198		{FBD17D4D-3503-11D5-A715-00508BC5C186}	Direct Pay	Bi-Weekly	MALE	11/8/1947	12/20/1989	9/12/2020		\$686.04	\$236,834	\$187,370
2382	199006593		{FBD17E1A-3503-11D5-A715-00508BC5C186}	Direct Pay	Bi-Weekly	MALE	3/2/1949	2/9/1990	8/12/2022		\$706.48	\$201,531	\$163,869
2383	199006725		{FBD17A95-3503-11D5-A715-00508BC5C186}	Direct Pay	Bi-Weekly	MALE	10/28/1943	2/19/1990	6/2/2017		\$322.50	\$89,872	\$73,753
2384	199007007		{FBD17EEC-3503-11D5-A715-00508BC5C186}	Direct Pay	Bi-Weekly	MALE	3/26/1955	2/19/1990	9/27/2008	4/24/2027	\$680.02	\$49,490	\$47,477
2385	199007007		{FBD17EEC-3503-11D5-A715-00508BC5C186}	Direct Pay	Bi-Weekly	MALE	3/26/1955	2/19/1990	1/22/2028		\$680.02	\$268,081	\$184,080
2386	199007061	Unknown	{FB4751A8-3503-11D5-A715-00508BC5C186}	Direct Pay	Bi-Weekly	FEMALE	6/25/1946	1/8/1990	5/5/2026		\$213.36	\$57,196	\$44,637
2387	199007120		{FB474F3A-3503-11D5-A715-00508BC5C186}	Direct Pay	Bi-Weekly	FEMALE	11/29/1965	2/9/1990	3/16/2019	7/3/2044	\$100.92	\$49,333	\$37,547
2388	199007120		{FB474F3A-3503-11D5-A715-00508BC5C186}	Direct Pay	Bi-Weekly	FEMALE	11/29/1965	2/9/1990	3/12/2019	3/15/2019	\$100.92	\$0	\$0
2389	199007120		{FB474F3A-3503-11D5-A715-00508BC5C186}	Direct Pay	Bi-Weekly	FEMALE	11/29/1965	2/9/1990	7/4/2044		\$110.00	\$25,354	\$11,454
2390	199007477		{FB4755CC-3503-11D5-A715-00508BC5C186}	Direct Pay	Bi-Weekly	MALE	1/22/1949	12/13/1989	6/14/2022		\$392.84	\$144,035	\$112,660
2391	199007481		{FB4752E4-3503-11D5-A715-00508BC5C186}	Direct Pay	Bi-Weekly	MALE	7/22/1950	1/24/1990	6/20/2023		\$346.68	\$106,447	\$85,509
2392	199007717		{FB47558E-3503-11D5-A715-00508BC5C186}	Direct Pay	Bi-Weekly	MALE	1/8/1943	12/5/1988	1/26/2017		\$227.24	\$60,537	\$50,026
2393	199008246		{FB474F85-3503-11D5-A715-00508BC5C186}	Direct Pay	Bi-Weekly	FEMALE	2/17/1941	2/20/1990	8/30/2016		\$315.92	\$72,927	\$61,855
2394	199008379		{FC549C63-3503-11D5-A715-00508BC5C186}	Direct Pay	Bi-Weekly	MALE	8/26/1929	6/16/1989	11/13/2006		\$514.54	\$57,991	\$52,769
2395	199008433		{FB475215-3503-11D5-A715-00508BC5C186}	Direct Pay	Bi-Weekly	MALE	2/15/1935	1/26/1990	1/5/2011		\$400.00	\$65,650	\$57,708
2396	199009139		{FBD17F0A-3503-11D5-A715-00508BC5C186}	Direct Pay	Bi-Weekly	MALE	1/24/1962	2/10/1990	10/24/2011	7/4/2033	\$601.82	\$131,798	\$116,072
2397	199009139		{FBD17F0A-3503-11D5-A715-00508BC5C186}	Direct Pay	Bi-Weekly	MALE	1/24/1962	2/10/1990	7/5/2033		\$607.56	\$180,219	\$108,347
2398	199009261		{FBD17CDF-3503-11D5-A715-00508BC5C186}	Direct Pay	Bi-Weekly	MALE	7/10/1946	8/28/1988	5/21/2019		\$661.06	\$213,028	\$170,635
2399	199009406		{FB4754C2-3503-11D5-A715-00508BC5C186}	Direct Pay	Bi-Weekly	MALE	8/18/1950	12/15/1988	4/2/2023		\$330.52	\$130,713	\$100,706
2400	199009420		{FB47531B-3503-11D5-A715-00508BC5C186}	Direct Pay	Bi-Weekly	FEMALE	2/7/1949	2/16/1990	4/13/2028		\$238.56	\$57,400	\$42,155
2401	199009420		{FB47531B-3503-11D5-A715-00508BC5C186}	Direct Pay	Bi-Weekly	FEMALE	2/7/1949	2/16/1990	3/25/2008	3/24/2026	\$238.56	\$10,486	\$10,224
2402	199009554		{FBD17AA5-3503-11D5-A715-00508BC5C186}	Direct Pay	Bi-Weekly	MALE	1/25/1954	3/1/1990	4/10/2026		\$478.54	\$199,290	\$143,398
2403	199009554		{FBD17AA5-3503-11D5-A715-00508BC5C186}	Direct Pay	Bi-Weekly	MALE	1/25/1954	3/1/1990	5/8/2008	4/2/2025	\$478.54	\$9,525	\$9,418
2404	199009784		{F60DBEE1-3503-11D5-A715-00508BC5C186}	Direct Pay	Bi-Weekly	MALE	3/28/1967	1/30/1990	12/1/2038		\$706.48	\$271,496	\$133,719
2405	199009784		{F60DBEE1-3503-11D5-A715-00508BC5C186}	Direct Pay	Bi-Weekly	MALE	3/28/1967	1/30/1990	9/16/2026	11/30/2038	\$701.38	\$211,395	\$166,591
2406	199009819		{F78DAB93-3503-11D5-A715-00508BC5C186}	Direct Pay	Bi-Weekly	MALE	2/8/1962	2/27/1990	9/29/1992	9/24/2029	\$176.24	\$23,695	\$21,953
2407	199009819		{F78DAB93-3503-11D5-A715-00508BC5C186}	Direct Pay	Bi-Weekly	MALE	2/8/1962	2/27/1990	7/20/2033		\$176.24	\$70,846	\$40,805
2408	199010015		{9BC937F1-EAD7-4776-B435-25588B993E87}	Direct Pay	Bi-Weekly	FEMALE	8/26/1951	7/27/1990	3/27/2010	10/13/2025	\$311.88	\$10,463	\$10,264
2409	199010460		{FB4753CC-3503-11D5-A715-00508BC5C186}	Direct Pay	Bi-Weekly	FEMALE	5/18/1946	3/5/1990	1/20/2010		\$300.00	\$86,401	\$70,340
2410	199010782		{C4A1443F-B26B-4352-AA99-A6F1A42AF79F}	Direct Pay	Bi-Weekly	FEMALE	6/13/1949	11/8/1989	1/17/2029		\$568.36	\$144,387	\$103,857
2411	199010782		{C4A1443F-B26B-4352-AA99-A6F1A42AF79F}	Direct Pay	Bi-Weekly	FEMALE	6/13/1949	11/8/1989	12/30/2014	1/16/2029	\$552.00	\$63,250	\$59,216
2412	199010967		{FBD17D96-3503-11D5-A715-00508BC5C186}	Direct Pay	Bi-Weekly	MALE	3/28/1947	3/1/1990	11/22/2020		\$706.48	\$236,318	\$188,043
2413	199010984		{FBD17C5E-3503-11D5-A715-00508BC5C186}	Direct Pay	Bi-Weekly	FEMALE	8/3/1950	1/8/1990	7/18/2009	12/29/2028	\$484.18	\$54,854	\$51,404
2414	199011329		{FB47564C-3503-11D5-A715-00508BC5C186}	Direct Pay	Bi-Weekly	MALE	1/2/1938	2/19/1990	8/1/2012		\$566.66	\$111,891	\$96,311
2415	199011500		{FB475818-3503-11D5-A715-00508BC5C186}	Direct Pay	Bi-Weekly	MALE	9/21/1951	2/5/1990	5/8/2024		\$438.84	\$182,627	\$139,204
2416	199011872		{FBD17D60-3503-11D5-A715-00508BC5C186}	Direct Pay	Bi-Weekly	MALE	4/3/1947	2/27/1990	11/19/2020		\$706.48	\$236,519	\$188,173
2417	199012587		{FBD17F4B-3503-11D5-A715-00508BC5C186}	Direct Pay	Bi-Weekly	FEMALE	6/11/1952	2/5/1990	1/21/2012	12/29/2031	\$694.44	\$124,769	\$112,261
2418	199012587		{FBD17F4B-3503-11D5-A715-00508BC5C186}	Direct Pay	Bi-Weekly	FEMALE	6/11/1952	2/5/1990	12/30/2031		\$700.68	\$151,447	\$99,940
2419	199012768		{FBD17DA5-3503-11D5-A715-00508BC5C186}	Direct Pay	Bi-Weekly	MALE	2/15/1955	3/1/1990	9/2/2008	3/6/2027	\$565.00	\$38,929	\$37,429
2420	199012768		{FBD17DA5-3503-11D5-A715-00508BC5C186}	Direct Pay	Bi-Weekly	MALE	2/15/1955	3/1/1990	3/7/2027		\$590.88	\$244,757	\$171,171
2421	199012801		{F60DAEAD-3503-11D5-A715-00508BC5C186}	Direct Pay	Bi-Weekly	MALE	4/14/1948	3/26/1990	11/7/2021		\$706.48	\$249,218	\$196,374
2422	199013125		{FB47530C-3503-11D5-A715-00508BC5C186}	Direct Pay	Bi-Weekly	MALE	9/15/1953	2/16/1990	8/21/2018	7/30/2027	\$303.58	\$23,788	\$22,746
2423	199013125		{FB47530C-3503-11D5-A715-00508BC5C186}	Direct Pay	Bi-Weekly	MALE	9/15/1953	2/16/1990	7/31/2027		\$151.78	\$57,134	\$40,216
2424	199013235		{F60DC21A-3503-11D5-A715-00508BC5C186}	Direct Pay	Bi-Weekly	MALE	8/24/1957	4/24/1990	1/26/2030		\$480.22	\$189,101	\$121,920
2425	199013235		{F60DC21A-3503-11D5-A715-00508BC5C186}	Direct Pay	Bi-Weekly	MALE	8/24/1957	4/24/1990	7/17/2018	1/25/2030	\$464.80	\$65,471	\$60,412
2426	199013399		{FB47547A-3503-11D5-A715-00508BC5C186}	Direct Pay	Bi-Weekly	MALE	9/10/1944	3/16/1990	5/1/2018		\$211.34	\$61,768	\$50,302
2427	199013466		{6BCE1780-7D31-48F8-A2CF-665A63CEA111}	Direct Pay	Bi-Weekly	MALE	8/14/1951	3/28/1990	7/15/2024		\$706.48	\$291,875	\$222,539
2428	199013466		{6BCE1780-7D31-48F8-A2CF-665A63CEA111}	Direct Pay	Bi-Weekly	MALE	8/14/1951	3/28/1990	7/7/2012	7/14/2024	\$687.34	\$687	\$687
2429	199013589		{FCS4C185-3503-11D5-A715-00508BC5C186}	Direct Pay	Bi-Weekly	MALE	9/28/1951	1/23/1990	8/10/2024		\$266.68	\$110,292	\$83,863
2430	199013589		{FCS4C185-3503-11D5-A715-00508BC5C186}	Direct Pay	Bi-Weekly	MALE	9/28/1951	1/23/1990	12/9/2011	8/9/2024	\$240.80	\$722	\$720
2431	199013954		{E2507882-C221-4B47-A117-2709B2AF6CDF}	Direct Pay	Bi-Weekly	FEMALE	2/22/1952	2/16/1990	4/7/2012	8/6/2031	\$222.34	\$37,843	\$34,242
2432	199014020		{FB47573D-3503-11D5-A715-00508BC5C186}	Direct Pay	Bi-Weekly	MALE	6/29/1940	3/6/1990	12/25/2014		\$279.82	\$64,295	\$54,269
2433	199014130		{FBD17D97-3503-11D5-A715-00508BC5C186}	Direct Pay	Bi-Weekly	MALE	5/1/1947	3/23/1990	12/14/2020		\$706.48	\$237,437	\$188,769
2434	199014131		{FBD17B38-3503-11D5-A715-00508BC5C186}	Direct Pay	Bi-Weekly	MALE	8/19/1941	3/15/1990	10/29/2015		\$690.12	\$126,804	\$109,501
2435	199014338		{FB4757EE-3503-11D5-A715-00508BC5C186}	Direct Pay	Bi-Weekly	MALE	7/29/1947	4/5/1990	12/27/2020		\$480.40	\$163,465	\$129,664
2436	199014657		{FB4754CA-3503-11D5-A715-00508BC5C186}	Direct Pay	Bi-Weekly	MALE	3/1/1956	4/9/1990	3/7/2028		\$289.66	\$118,799	\$80,641
2437	199014657		{FB4754CA-3503-11D5-A715-00508BC5C186}	Direct Pay	Bi-Weekly	MALE	3/1/1956	4/9/1990	3/1/2029	3/6/2028	\$268.74	\$25,277	\$23,955
2438	199014966		{FBD17F8D-3503-11D5-A715-00508BC5C186}	Direct Pay	Bi-Weekly	MALE	6/5/1959	7/17/1991	2/13/2033		\$362.04	\$129,032	\$76,955
2439	199015153		{FBD17F15-3503-11D5-A715-00508BC5C186}	Direct Pay	Bi-Weekly	MALE	1/7/1955	3/6/1990	1/15/2030		\$706.48	\$241,008	\$159,433



INDEX	CLAIM NUMBER	CLAIM STATUS	SUB CLAIM NUMBER	PAYMENT TYPE	RUN TYPE	GENDER	DOB	DATE OF INJURY	START DATE	END DATE	BI-WEEKLY BENEFIT	ESTIMATED LIABILITY UNDISCOUNTED	ESTIMATED LIABILITY DISCOUNTED
(1)	(2)	(3)	(4)	(5)	(6)	(7)	(8)	(9)	(10)	(11)	(12)	(13)	(14)
2440	199015153		{FBD17F15-3503-11D5-A715-00508BC5C186}	Direct Pay	Bi-Weekly	MALE	1/7/1955	3/6/1990	3/11/2011	1/14/2030	\$669.68	\$93,645	\$86,428
2441	199015194		{FB475003-3503-11D5-A715-00508BC5C186}	Direct Pay	Bi-Weekly	MALE	6/30/1948	2/12/1990	9/24/2021		\$201.44	\$55,363	\$45,278
2442	199015379		{FB4755A5-3503-11D5-A715-00508BC5C186}	Direct Pay	Bi-Weekly	MALE	12/1/1959	3/23/1990	9/17/2012	12/1/2024	\$393.16	\$4,318	\$4,291
2443	199015973		{45853A92-5ED4-4F00-B7C8-8C66973D6EBB}	Direct Pay	Bi-Weekly	MALE	8/9/1952	4/18/1989	5/27/2025		\$228.68	\$93,599	\$69,466
2444	199015973		{45853A92-5ED4-4F00-B7C8-8C66973D6EBB}	Direct Pay	Bi-Weekly	MALE	8/9/1952	4/18/1989	5/27/2025		\$228.68	\$93,599	\$69,466
2445	199015973		{45853A92-5ED4-4F00-B7C8-8C66973D6EBB}	Direct Pay	Bi-Weekly	MALE	8/9/1952	4/18/1989	10/30/2004	5/26/2025	\$206.32	\$4,919	\$4,853
2446	199015973		{45853A92-5ED4-4F00-B7C8-8C66973D6EBB}	Direct Pay	Bi-Weekly	MALE	8/9/1952	4/18/1989	10/30/2004	5/26/2025	\$206.32	\$4,919	\$4,853
2447	199016381		{FBD17EAD-3503-11D5-A715-00508BC5C186}	Direct Pay	Bi-Weekly	MALE	6/7/1952	2/26/1990	5/9/2025		\$706.48	\$288,226	\$214,594
2448	199017397		{FF27C351-D1EF-47CC-B35A-35CECD76012A}	Direct Pay	Bi-Weekly	FEMALE	1/6/1945	2/21/1990	5/13/2012		\$600.52	\$174,525	\$143,144
2449	199017572		{09F06109-EADA-4168-95D8-9BA78628758E}	Direct Pay	Bi-Weekly	FEMALE	4/15/1973	1/11/1989	7/13/2041	1/13/2059	\$121.26	\$40,447	\$19,493
2450	199017670		{FBD183AB-3503-11D5-A715-00508BC5C186}	Direct Pay	Bi-Weekly	MALE	1/7/1956	2/28/1990	6/15/2012		\$480.88	\$57,098	\$53,351
2451	199017670		{FBD183AB-3503-11D5-A715-00508BC5C186}	Direct Pay	Bi-Weekly	MALE	1/7/1956	2/28/1990	3/9/2029		\$485.34	\$185,631	\$123,748
2452	199017681		{FBD17CC6-3503-11D5-A715-00508BC5C186}	Direct Pay	Bi-Weekly	MALE	1/10/1949	4/13/1990	11/25/2021		\$635.84	\$232,726	\$182,092
2453	199017682		{FB47565C-3503-11D5-A715-00508BC5C186}	Direct Pay	Bi-Weekly	MALE	7/4/1943	4/18/1990	7/28/2017		\$494.52	\$125,314	\$111,352
2454	199018035		{80DB3101-0CEF-4B41-BEE7-C8505BC6F24B}	Direct Pay	Bi-Weekly	MALE	7/15/1983	5/1/1990	2/10/2024	8/17/2034	\$95.17	\$24,743	\$21,394
2455	199018285		{FB4747C2-3503-11D5-A715-00508BC5C186}	Direct Pay	Bi-Weekly	MALE	2/14/1960	4/15/1990	1/30/2011		\$63.60	\$37,323	\$26,117
2456	199018288		{FB474BBB-3503-11D5-A715-00508BC5C186}	Direct Pay	Bi-Weekly	MALE	6/23/1955	5/4/1990	9/23/2011		\$80.30	\$39,358	\$28,893
2457	199018487		{FBD17B31-3503-11D5-A715-00508BC5C186}	Direct Pay	Bi-Weekly	MALE	2/20/1953	3/7/1990	4/9/2014	10/7/2029	\$706.48	\$90,081	\$83,559
2458	199018719		{FBD17EDF-3503-11D5-A715-00508BC5C186}	Direct Pay	Bi-Weekly	MALE	2/4/1956	4/24/1990	3/26/2028		\$353.24	\$143,702	\$97,467
2459	199018732		{F78D90A9-3503-11D5-A715-00508BC5C186}	Direct Pay	Bi-Weekly	FEMALE	2/8/1960	3/16/1990	12/16/2012	2/16/2028	\$152.36	\$14,210	\$13,475
2460	199018742		{FC54A49B-3503-11D5-A715-00508BC5C186}	Direct Pay	Bi-Weekly	MALE	4/26/1956	5/21/1990	4/23/2028		\$704.00	\$288,216	\$194,759
2461	199018742		{FC54A49B-3503-11D5-A715-00508BC5C186}	Direct Pay	Bi-Weekly	MALE	4/26/1956	5/21/1990	11/14/1999	4/22/2028	\$697.42	\$68,281	\$64,570
2462	199019041		{FBD17D59-3503-11D5-A715-00508BC5C186}	Direct Pay	Bi-Weekly	MALE	12/14/1955	4/17/1990	4/3/2009	3/20/2028	\$557.88	\$52,987	\$50,190
2463	199019041		{FBD17D59-3503-11D5-A715-00508BC5C186}	Direct Pay	Bi-Weekly	MALE	12/14/1955	4/17/1990	3/21/2028		\$557.88	\$225,870	\$153,530
2464	199019445		{FBD17F1D-3503-11D5-A715-00508BC5C186}	Direct Pay	Bi-Weekly	MALE	12/19/1955	9/17/1990	8/20/2028		\$706.48	\$209,884	\$147,429
2465	199019445		{FBD17F1D-3503-11D5-A715-00508BC5C186}	Direct Pay	Bi-Weekly	MALE	12/19/1955	9/17/1990	9/3/2009	8/19/2028	\$667.38	\$68,797	\$64,807
2466	199019473		{F60DC619-3503-11D5-A715-00508BC5C186}	Direct Pay	Bi-Weekly	FEMALE	2/26/1950	5/10/1990	6/11/2029		\$608.14	\$156,835	\$111,223
2467	199019473		{F60DC619-3503-11D5-A715-00508BC5C186}	Direct Pay	Bi-Weekly	FEMALE	2/26/1950	5/10/1990	7/28/2017	6/10/2029	\$601.46	\$74,660	\$69,519
2468	199019710		{EED15E90-8868-4E60-A06D-A9AE3C59DC8}	Direct Pay	Bi-Weekly	FEMALE	12/3/1946	4/30/1990	10/31/2012	1/17/2028	\$317.92	\$27,698	\$26,317
2469	199019745		{FBD17E0C-3503-11D5-A715-00508BC5C186}	Direct Pay	Bi-Weekly	MALE	9/30/1952	5/7/1990	7/18/2025		\$649.60	\$205,868	\$158,722
2470	199019745		{FBD17E0C-3503-11D5-A715-00508BC5C186}	Direct Pay	Bi-Weekly	MALE	9/30/1952	5/7/1990	8/10/2007	10/25/2024	\$649.60	\$5,174	\$5,150
2471	199020108		{FB4750FA-3503-11D5-A715-00508BC5C186}	Direct Pay	Bi-Weekly	FEMALE	3/2/1953	4/30/1990	3/8/2018		\$195.16	\$86,137	\$65,293
2472	199020316		{FBD17E8B-3503-11D5-A715-00508BC5C186}	Direct Pay	Bi-Weekly	MALE	11/21/1953	5/21/1990	6/30/2026		\$706.48	\$287,602	\$206,377
2473	199020316		{FBD17E8B-3503-11D5-A715-00508BC5C186}	Direct Pay	Bi-Weekly	MALE	11/21/1953	5/21/1990	10/21/2008	6/29/2026	\$699.44	\$35,907	\$34,871
2474	199020395		{FB4754D5-3503-11D5-A715-00508BC5C186}	Direct Pay	Bi-Weekly	MALE	10/4/1940	5/25/1990	10/23/2002		\$444.56	\$103,830	\$87,451
2475	199020459		{FB4750DC-3503-11D5-A715-00508BC5C186}	Direct Pay	Bi-Weekly	MALE	4/17/1960	2/19/1990	8/14/2032		\$178.76	\$50,711	\$31,551
2476	199020459		{FB4750DC-3503-11D5-A715-00508BC5C186}	Direct Pay	Bi-Weekly	MALE	4/17/1960	2/19/1990	7/21/2014	8/13/2032	\$175.32	\$34,604	\$30,849
2477	199020631	Suspended	{FB475443-3503-11D5-A715-00508BC5C186}	Direct Pay	Bi-Weekly	FEMALE	3/26/1936	4/20/1989	5/22/2017		\$397.62	\$0	\$0
2478	199021136		{FBD17F50-3503-11D5-A715-00508BC5C186}	Direct Pay	Bi-Weekly	MALE	5/19/1957	5/17/1990	2/17/2030		\$706.48	\$273,059	\$176,249
2479	199021136		{FBD17F50-3503-11D5-A715-00508BC5C186}	Direct Pay	Bi-Weekly	MALE	5/19/1957	5/17/1990	4/3/2010	2/16/2030	\$687.20	\$98,021	\$90,350
2480	199021495		{FBD17EAE-3503-11D5-A715-00508BC5C186}	Direct Pay	Bi-Weekly	MALE	9/22/1955	4/20/1990	5/14/2028		\$706.48	\$280,104	\$190,250
2481	199021495		{FBD17EAE-3503-11D5-A715-00508BC5C186}	Direct Pay	Bi-Weekly	MALE	9/22/1955	4/20/1990	10/7/2010	5/13/2028	\$699.40	\$69,068	\$65,280
2482	199021948		{FB475904-3503-11D5-A715-00508BC5C186}	Direct Pay	Bi-Weekly	MALE	6/27/1957	6/5/1990	10/1/2008	12/4/2028	\$420.00	\$47,625	\$44,642
2483	199022047		{FBD17F0F-3503-11D5-A715-00508BC5C186}	Direct Pay	Bi-Weekly	MALE	2/20/1957	4/24/1990	2/24/2029		\$681.32	\$276,677	\$182,546
2484	199022047		{FBD17F0F-3503-11D5-A715-00508BC5C186}	Direct Pay	Bi-Weekly	MALE	2/20/1957	4/24/1990	9/28/2009	2/23/2029	\$674.90	\$79,690	\$74,496
2485	199022048		{F78D9D0B-3503-11D5-A715-00508BC5C186}	Direct Pay	Bi-Weekly	MALE	11/20/1963	4/19/1990	12/23/2016	7/8/2035	\$701.02	\$193,773	\$165,678
2486	199022048		{F78D9D0B-3503-11D5-A715-00508BC5C186}	Direct Pay	Bi-Weekly	MALE	11/20/1963	4/19/1990	7/9/2035		\$706.48	\$277,039	\$150,746
2487	199022081		{FBD17D2D-3503-11D5-A715-00508BC5C186}	Direct Pay	Bi-Weekly	MALE	10/24/1944	10/9/1989	8/30/2021		\$686.04	\$201,844	\$164,200
2488	199022094		{FB4754DB-3503-11D5-A715-00508BC5C186}	Direct Pay	Bi-Weekly	MALE	1/29/1945	5/1/1990	6/16/2018		\$393.32	\$89,084	\$74,938
2489	199022122		{FB4753BB-3503-11D5-A715-00508BC5C186}	Direct Pay	Bi-Weekly	MALE	3/10/1953	7/12/1990	2/5/1993	9/22/2025	\$136.82	\$4,342	\$4,264
2490	199022122		{FB4753BB-3503-11D5-A715-00508BC5C186}	Direct Pay	Bi-Weekly	MALE	3/10/1953	7/12/1990	9/23/2025		\$150.00	\$61,930	\$45,425
2491	199022926		{FB4752E6-3503-11D5-A715-00508BC5C186}	Direct Pay	Bi-Weekly	MALE	12/21/1953	6/19/1990	5/26/1995		\$248.00	\$114,100	\$85,046
2492	199023057		{FB47541E-3503-11D5-A715-00508BC5C186}	Direct Pay	Bi-Weekly	MALE	4/5/1960	5/2/1990	9/2/2017		\$288.40	\$170,077	\$118,845
2493	199023070		{FC54A345-3503-11D5-A715-00508BC5C186}	Direct Pay	Bi-Weekly	MALE	3/30/1943	11/19/1988	1/5/2017		\$661.06	\$178,340	\$147,092
2494	199023072		{FBD17E9A-3503-11D5-A715-00508BC5C186}	Direct Pay	Bi-Weekly	MALE	3/15/1961	2/2/1990	4/21/2011	6/23/2032	\$565.36	\$110,205	\$98,424
2495	199023115		{F39D23AC-3503-11D5-A715-00508BC5C186}	Direct Pay	Bi-Weekly	MALE	10/25/1952	6/11/1990	10/4/2003		\$142.50	\$62,319	\$46,990
2496	199023341		{FBD18896-3503-11D5-A715-00508BC5C186}	Direct Pay	Bi-Weekly	MALE	6/13/1953	2/28/1989	10/2/1999	4/3/2025	\$633.32	\$12,601	\$12,459
2497	199023341		{FBD18896-3503-11D5-A715-00508BC5C186}	Direct Pay	Bi-Weekly	MALE	6/13/1953	2/28/1989	3/3/2026		\$633.32	\$257,228	\$186,505
2498	199023548		{2A92D86E-A38B-11D5-B3F8-00025530E1EE}	Direct Pay	Bi-Weekly	MALE	10/30/1951	12/12/1989	3/30/2024		\$369.22	\$154,427	\$117,585
2499	199023585		{13C006C3-A2C4-11D5-B3F8-00025530E1EE}	Direct Pay	Bi-Weekly	FEMALE	6/6/1955	4/27/1990	12/1/2020		\$458.62	\$223,741	\$165,683
2500	199023909		{FBD17E8D-3503-11D5-A715-00508BC5C186}	Direct Pay	Bi-Weekly	MALE	3/10/1957	1/12/1989	5/13/2009		\$600.00	\$315,123	\$227,316

INDEX	CLAIM NUMBER	CLAIM STATUS	SUB CLAIM NUMBER	PAYMENT TYPE	RUN TYPE	GENDER	DOB	DATE OF INJURY	START DATE	END DATE	BI-WEEKLY BENEFIT	ESTIMATED LIABILITY UNDISCOUNTED	ESTIMATED LIABILITY DISCOUNTED
(1)	(2)	(3)	(4)	(5)	(6)	(7)	(8)	(9)	(10)	(11)	(12)	(13)	(14)
2501	199024400		{FCD7BDAC-3503-11D5-A715-00508BC5C186}	Direct Pay	Bi-Weekly	MALE	3/20/1957	4/19/1990	4/20/1990	2/19/2029	\$699.74	\$82,634	\$77,249
2502	199024400		{FCD7BDAC-3503-11D5-A715-00508BC5C186}	Direct Pay	Bi-Weekly	MALE	3/20/1957	4/19/1990	2/20/2029		\$706.48	\$288,018	\$189,879
2503	199025536		{FC54C231-3503-11D5-A715-00508BC5C186}	Direct Pay	Bi-Weekly	MALE	10/9/1947	2/21/1990	12/25/2019		\$529.86	\$182,127	\$144,203
2504	199025542		{E26CBA28-6E06-4885-B0AE-38BA102BAD0E}	Direct Pay	Bi-Weekly	FEMALE	1/21/1970	6/28/1990	11/12/2016	8/11/2036	\$55.98	\$17,099	\$14,398
2505	199025565		{FBD17EF6-3503-11D5-A715-00508BC5C186}	Direct Pay	Bi-Weekly	MALE	2/17/1959	6/5/1990	10/5/2010	2/2/2031	\$633.88	\$102,575	\$93,372
2506	199025565		{FBD17EF6-3503-11D5-A715-00508BC5C186}	Direct Pay	Bi-Weekly	MALE	2/17/1959	6/5/1990	2/3/2031		\$640.00	\$190,079	\$123,346
2507	199025621		{FBD17C8F-3503-11D5-A715-00508BC5C186}	Direct Pay	Bi-Weekly	MALE	4/29/1954	11/9/1989	5/13/2008	11/14/2026	\$526.58	\$31,700	\$30,620
2508	199025621		{FBD17C8F-3503-11D5-A715-00508BC5C186}	Direct Pay	Bi-Weekly	MALE	4/29/1954	11/9/1989	11/15/2026		\$533.32	\$165,687	\$122,496
2509	199025960		{FB475261-3503-11D5-A715-00508BC5C186}	Direct Pay	Bi-Weekly	MALE	1/13/1943	3/14/1990	8/21/2016		\$320.00	\$64,135	\$54,811
2510	199025965		{FBD17F00-3503-11D5-A715-00508BC5C186}	Direct Pay	Bi-Weekly	MALE	12/5/1954	6/4/1990	6/11/2027		\$706.48	\$285,070	\$198,707
2511	199025965		{FBD17F00-3503-11D5-A715-00508BC5C186}	Direct Pay	Bi-Weekly	MALE	12/5/1954	6/4/1990	8/6/2008	9/29/2026	\$706.48	\$41,127	\$39,784
2512	199027131		{FBD17FAC-3503-11D5-A715-00508BC5C186}	Direct Pay	Bi-Weekly	FEMALE	3/9/1959	6/30/1990	4/26/2014	2/18/2038	\$701.24	\$225,313	\$186,879
2513	199027131		{FBD17FAC-3503-11D5-A715-00508BC5C186}	Direct Pay	Bi-Weekly	FEMALE	3/9/1959	6/30/1990	2/19/2038		\$706.48	\$148,147	\$81,067
2514	199027196		{FC548023-3503-11D5-A715-00508BC5C186}	Direct Pay	Bi-Weekly	MALE	2/10/1944	7/9/1990	10/6/2017		\$456.00	\$129,108	\$105,683
2515	199027272		{FBD17E9F-3503-11D5-A715-00508BC5C186}	Direct Pay	Bi-Weekly	MALE	7/18/1954	7/9/1990	9/20/2008	11/6/2026	\$666.68	\$40,084	\$38,732
2516	199027272		{FBD17E9F-3503-11D5-A715-00508BC5C186}	Direct Pay	Bi-Weekly	MALE	7/18/1954	7/9/1990	7/22/2027		\$666.68	\$261,970	\$182,885
2517	199027480		{FB4756CA-3503-11D5-A715-00508BC5C186}	Direct Pay	Bi-Weekly	MALE	9/9/1947	7/16/1990	5/28/2020		\$494.52	\$169,277	\$134,129
2518	199027536		{FB4757DB-3503-11D5-A715-00508BC5C186}	Direct Pay	Bi-Weekly	MALE	10/24/1959	7/13/1990	12/28/2008	2/6/2027	\$352.76	\$23,739	\$22,847
2519	199027536		{FB4757DB-3503-11D5-A715-00508BC5C186}	Direct Pay	Bi-Weekly	MALE	10/24/1959	7/13/1990	2/12/2032		\$352.76	\$136,922	\$82,961
2520	199027663		{FBD17FA0-3503-11D5-A715-00508BC5C186}	Direct Pay	Bi-Weekly	FEMALE	8/13/1957	11/8/1989	10/19/2012	9/7/2035	\$686.04	\$189,834	\$162,151
2521	199028025		{FC548068-3503-11D5-A715-00508BC5C186}	Direct Pay	Bi-Weekly	MALE	4/20/1951	8/4/1988	10/16/2023		\$497.22	\$202,923	\$155,317
2522	199028171		{FB4752F6-3503-11D5-A715-00508BC5C186}	Direct Pay	Bi-Weekly	MALE	4/15/1939	6/18/1990	9/7/2013		\$520.00	\$111,156	\$94,733
2523	199028215	Suspended	{FBD17BD4-3503-11D5-A715-00508BC5C186}	Direct Pay	Bi-Weekly	MALE	4/29/1940	7/11/1990	1/0/1900		\$668.24	\$0	\$0
2524	199028219		{FBD17C49-3503-11D5-A715-00508BC5C186}	Direct Pay	Bi-Weekly	MALE	1/26/1954	6/14/1990	3/9/1993	4/16/2029	\$255.92	\$30,945	\$28,871
2525	199028219		{FBD17C49-3503-11D5-A715-00508BC5C186}	Direct Pay	Bi-Weekly	MALE	1/26/1954	6/14/1990	4/17/2029		\$266.68	\$90,965	\$61,659
2526	199028231		{F91003B6-8EF3-424F-A4C4-89A7F6DE8BA3}	Direct Pay	Bi-Weekly	FEMALE	8/14/1951	7/2/1990	11/19/2022	1/1/2023	\$349.41	\$0	\$0
2527	199028286		{FBD17C02-3503-11D5-A715-00508BC5C186}	Direct Pay	Bi-Weekly	FEMALE	7/21/1950	7/17/1990	5/5/2029		\$484.84	\$117,321	\$83,251
2528	199028286		{FBD17C02-3503-11D5-A715-00508BC5C186}	Direct Pay	Bi-Weekly	FEMALE	7/21/1950	7/17/1990	12/10/2009	5/4/2029	\$465.26	\$55,087	\$51,407
2529	199028429		{F78DAB97-3503-11D5-A715-00508BC5C186}	Direct Pay	Bi-Weekly	MALE	5/28/1938	10/25/1987	8/13/2012		\$217.48	\$55,559	\$46,869
2530	199028623		{FBD17E8A-3503-11D5-A715-00508BC5C186}	Direct Pay	Bi-Weekly	MALE	10/29/1954	10/28/1986	5/23/2026		\$633.08	\$332,677	\$230,534
2531	199028623		{FBD17E8A-3503-11D5-A715-00508BC5C186}	Direct Pay	Bi-Weekly	MALE	10/29/1954	10/28/1986	2/26/2007	5/22/2026	\$626.60	\$30,694	\$29,854
2532	199028918		{FBD17C7E-3503-11D5-A715-00508BC5C186}	Direct Pay	Bi-Weekly	MALE	12/9/1950	6/1/1990	10/24/2023		\$600.50	\$241,000	\$185,115
2533	199028940		{FBD17E3E-3503-11D5-A715-00508BC5C186}	Direct Pay	Bi-Weekly	MALE	11/19/1960	7/30/1990	10/27/2011	1/22/2033	\$520.44	\$112,275	\$99,298
2534	199028940		{FBD17E3E-3503-11D5-A715-00508BC5C186}	Direct Pay	Bi-Weekly	MALE	11/19/1960	7/30/1990	1/23/2033		\$551.96	\$213,822	\$125,796
2535	199029032		{FB4758BA-3503-11D5-A715-00508BC5C186}	Direct Pay	Bi-Weekly	MALE	12/31/1950	6/14/1990	11/7/2023		\$473.60	\$190,598	\$146,315
2536	199029163		{F60DC02C-3503-11D5-A715-00508BC5C186}	Direct Pay	Bi-Weekly	MALE	3/24/1951	7/12/1990	12/4/2023		\$556.80	\$226,474	\$173,467
2537	199029327		{FBD17D92-3503-11D5-A715-00508BC5C186}	Direct Pay	Bi-Weekly	MALE	7/25/1953	7/19/1990	3/26/2025		\$600.00	\$259,818	\$191,721
2538	199029327		{FBD17D92-3503-11D5-A715-00508BC5C186}	Direct Pay	Bi-Weekly	MALE	7/25/1953	7/19/1990	3/7/2007	3/25/2025	\$573.46	\$10,843	\$10,727
2539	199029555		{FBD17D32-3503-11D5-A715-00508BC5C186}	Direct Pay	Bi-Weekly	MALE	9/9/1949	4/30/1990	10/28/2022		\$661.04	\$249,916	\$194,300
2540	199029583	Unknown	{FBD17D8F-3503-11D5-A715-00508BC5C186}	Direct Pay	Bi-Weekly	MALE	8/1/1955	7/16/1990	6/16/2028		\$571.02	\$223,665	\$151,902
2541	199029871		{FBD17DE7-3503-11D5-A715-00508BC5C186}	Direct Pay	Bi-Weekly	MALE	8/30/1951	11/9/1989	2/25/2024		\$686.04	\$284,726	\$217,154
2542	199030104		{FBD17EAF-3503-11D5-A715-00508BC5C186}	Direct Pay	Bi-Weekly	MALE	3/3/1953	7/25/1990	10/7/2025		\$706.48	\$290,723	\$213,124
2543	199030104		{FBD17EAF-3503-11D5-A715-00508BC5C186}	Direct Pay	Bi-Weekly	MALE	3/3/1953	7/25/1990	3/1/2008	10/6/2025	\$671.08	\$21,957	\$21,551
2544	199030322		{68601028-51F7-4DEF-8043-3D6583D18004}	Direct Pay	Bi-Weekly	FEMALE	6/20/1960	7/9/1990	5/5/2016	9/12/2034	\$175.99	\$44,059	\$38,155
2545	199030469		{FBD17DDC-3503-11D5-A715-00508BC5C186}	Direct Pay	Bi-Weekly	MALE	3/3/1951	7/30/1990	2/5/2009	11/26/2024	\$706.48	\$7,744	\$7,695
2546	199030469		{FBD17DDC-3503-11D5-A715-00508BC5C186}	Direct Pay	Bi-Weekly	MALE	3/3/1951	7/30/1990	11/27/2024		\$353.24	\$139,426	\$105,974
2547	199030956		{FBD17CA6-3503-11D5-A715-00508BC5C186}	Direct Pay	Bi-Weekly	MALE	11/14/1944	7/27/1990	9/13/2018		\$706.48	\$158,089	\$133,205
2548	199030970		{FB47541F-3503-11D5-A715-00508BC5C186}	Direct Pay	Bi-Weekly	FEMALE	12/21/1953	8/14/1990	1/17/2012	6/19/2033	\$223.92	\$49,506	\$43,605
2549	199030970		{FB47541F-3503-11D5-A715-00508BC5C186}	Direct Pay	Bi-Weekly	FEMALE	12/21/1953	8/14/1990	6/20/2033		\$240.02	\$56,806	\$35,858
2550	199031019		{FBD17DDA-3503-11D5-A715-00508BC5C186}	Direct Pay	Bi-Weekly	MALE	5/25/1949	7/20/1990	3/1/2022		\$706.48	\$263,325	\$205,303
2551	199031396		{FBD17BDF-3503-11D5-A715-00508BC5C186}	Direct Pay	Bi-Weekly	MALE	8/10/1952	8/8/1990	10/20/2025		\$548.68	\$219,211	\$161,469
2552	199031528		{1649CEBD-75F3-45D0-8B29-392D4D2CE95D}	Direct Pay	Bi-Weekly	MALE	12/3/1955	8/19/1990	7/8/2028		\$353.24	\$140,107	\$94,694
2553	199031528		{1649CEBD-75F3-45D0-8B29-392D4D2CE95D}	Direct Pay	Bi-Weekly	MALE	12/3/1955	8/19/1990	9/6/2002	7/7/2028	\$346.42	\$35,544	\$33,521
2554	199031884		{FB47544A-3503-11D5-A715-00508BC5C186}	Direct Pay	Bi-Weekly	MALE	1/5/1941	6/28/1990	5/5/2015		\$423.88	\$100,552	\$84,511
2555	199031962		{88EF6EE3-D6FA-4924-AAE2-532BBE700E9A}	Direct Pay	Bi-Weekly	FEMALE	6/26/1957	10/18/1989	5/27/2007	12/31/2024	\$314.16	\$4,071	\$4,041
2556	199031963		{FBD17DB8-3503-11D5-A715-00508BC5C186}	Direct Pay	Bi-Weekly	FEMALE	1/20/1961	6/27/1990	10/15/2010	10/16/2038	\$353.24	\$120,082	\$98,662
2557	199032217		{979D691B-DF94-4FED-831B-2962870164B8}	Direct Pay	Bi-Weekly	FEMALE	5/30/1955	2/23/1990	8/23/2017	10/17/2035	\$310.40	\$85,377	\$72,906
2558	199032217		{979D691B-DF94-4FED-831B-2962870164B8}	Direct Pay	Bi-Weekly	FEMALE	5/30/1955	2/23/1990	10/18/2035		\$323.08	\$68,619	\$40,759
2559	199032219		{FB4753C5-3503-11D5-A715-00508BC5C186}	Direct Pay	Bi-Weekly	FEMALE	8/17/1943	6/26/1990	12/26/2024		\$158.16	\$40,379	\$33,198
2560	199032407		{FBD17DC1-3503-11D5-A715-00508BC5C186}	Direct Pay	Bi-Weekly	MALE	9/21/1949	7/25/1990	1/23/2023		\$353.24	\$133,755	\$103,958
2561	199032498		{FB47493A-3503-11D5-A715-00508BC5C186}	Direct Pay	Bi-Weekly	MALE	11/25/1932	8/24/1990	6/4/2009		\$353.24	\$49,960	\$44,577

INDEX	CLAIM NUMBER	CLAIM STATUS	SUB CLAIM NUMBER	PAYMENT TYPE	RUN TYPE	GENDER	DOB	DATE OF INJURY	START DATE	END DATE	BI-WEEKLY BENEFIT	ESTIMATED LIABILITY UNDISCOUNTED	ESTIMATED LIABILITY DISCOUNTED
(1)	(2)	(3)	(4)	(5)	(6)	(7)	(8)	(9)	(10)	(11)	(12)	(13)	(14)
2562	199033103		{FBD17C36-3503-11D5-A715-005088BC5C186}	Direct Pay	Bi-Weekly	MALE	4/25/1948	8/16/1990	5/9/2021		\$622.92	\$220,066	\$173,352
2563	199033175		{FC54A2DE-3503-11D5-A715-005088BC5C186}	Direct Pay	Bi-Weekly	MALE	2/16/1951	3/6/1990	7/31/2023		\$536.42	\$217,195	\$166,523
2564	199033461		{FC54C128-3503-11D5-A715-005088BC5C186}	Direct Pay	Bi-Weekly	MALE	7/4/1961	8/16/1990	6/1/1995	2/10/2033	\$83.82	\$18,192	\$16,080
2565	199033461		{FC54C128-3503-11D5-A715-005088BC5C186}	Direct Pay	Bi-Weekly	MALE	7/4/1961	8/16/1990	2/11/2033		\$93.34	\$37,287	\$21,784
2566	199033481		{FB475830-3503-11D5-A715-005088BC5C186}	Direct Pay	Bi-Weekly	FEMALE	5/23/1948	8/2/1990	10/27/2027		\$406.18	\$97,165	\$72,499
2567	199033481		{FB475830-3503-11D5-A715-005088BC5C186}	Direct Pay	Bi-Weekly	FEMALE	5/23/1948	8/2/1990	3/15/2009	10/26/2027	\$385.28	\$31,823	\$30,327
2568	199033719		{FB47500D-3503-11D5-A715-005088BC5C186}	Direct Pay	Bi-Weekly	FEMALE	2/26/1958	3/23/1990	10/6/2013	11/23/2036	\$132.82	\$39,012	\$32,873
2569	199033719		{FB47500D-3503-11D5-A715-005088BC5C186}	Direct Pay	Bi-Weekly	FEMALE	2/26/1958	3/23/1990	11/24/2036		\$138.20	\$29,832	\$16,900
2570	199033845		{57C36611-FCCF-470F-B315-FE7A933AD984}	Direct Pay	Bi-Weekly	MALE	8/29/1945	8/28/1990	8/30/2021		\$706.48	\$165,501	\$138,575
2571	199034355		{FBD18886-3503-11D5-A715-005088BC5C186}	Direct Pay	Bi-Weekly	FEMALE	9/23/1938	8/23/1990	11/11/2019		\$118.70	\$23,517	\$20,332
2572	199034399	Suspended	{FC54C17E-3503-11D5-A715-005088BC5C186}	Direct Pay	Bi-Weekly	MALE	11/6/1957	8/10/1990	11/23/1992	1/6/2022	\$105.58	\$0	\$0
2573	199034481		{F60DCE51-3503-11D5-A715-005088BC5C186}	Direct Pay	Bi-Weekly	MALE	12/8/1956	8/22/1990	6/25/2029		\$706.48	\$277,971	\$182,532
2574	199034481		{F60DCE51-3503-11D5-A715-005088BC5C186}	Direct Pay	Bi-Weekly	MALE	12/8/1956	8/22/1990	8/30/2016	6/24/2029	\$683.70	\$86,514	\$80,482
2575	199034569		{FBD17D89-3503-11D5-A715-005088BC5C186}	Direct Pay	Bi-Weekly	MALE	10/22/1953	7/16/1990	10/23/2018	10/2/2026	\$667.00	\$38,775	\$37,510
2576	199035150		{FB474336-3503-11D5-A715-005088BC5C186}	Direct Pay	Bi-Weekly	MALE	11/26/1959	8/14/1990	5/29/2011		\$56.68	\$32,997	\$23,143
2577	199035385		{FB475706-3503-11D5-A715-005088BC5C186}	Direct Pay	Bi-Weekly	MALE	10/15/1956	9/7/1990	9/11/2008	7/8/2026	\$350.12	\$18,367	\$17,826
2578	199035463		{FC54B1C5-3503-11D5-A715-005088BC5C186}	Direct Pay	Bi-Weekly	MALE	8/8/1956	9/17/1990	8/18/2028		\$706.48	\$287,890	\$192,832
2579	199035463		{FC54B1C5-3503-11D5-A715-005088BC5C186}	Direct Pay	Bi-Weekly	MALE	8/8/1956	9/17/1990	7/31/1992	4/8/2027	\$706.48	\$50,136	\$48,149
2580	199035484		{FC54A493-3503-11D5-A715-005088BC5C186}	Direct Pay	Bi-Weekly	MALE	8/29/1954	7/11/1990	7/13/2027		\$706.48	\$279,116	\$195,339
2581	199035775		{FB474FF8-3503-11D5-A715-005088BC5C186}	Direct Pay	Bi-Weekly	FEMALE	5/2/1949	5/30/1990	6/16/2031		\$83.08	\$16,330	\$11,191
2582	199035775		{FB474FF8-3503-11D5-A715-005088BC5C186}	Direct Pay	Bi-Weekly	FEMALE	5/2/1949	5/30/1990	4/19/1993	6/15/2031	\$72.98	\$12,403	\$11,237
2583	199035870		{FBD17E4D-3503-11D5-A715-005088BC5C186}	Direct Pay	Bi-Weekly	MALE	9/2/1950	6/27/1990	11/18/2023		\$706.48	\$279,945	\$215,593
2584	199036078		{FBD17C2B-3503-11D5-A715-005088BC5C186}	Direct Pay	Bi-Weekly	FEMALE	2/20/1959	8/30/1990	4/18/2038		\$205.48	\$47,212	\$25,764
2585	199036078		{FBD17C2B-3503-11D5-A715-005088BC5C186}	Direct Pay	Bi-Weekly	FEMALE	2/20/1959	8/30/1990	12/12/1991	9/26/2024	\$205.48	\$1,232	\$1,228
2586	199036343		{3E97B858-906C-4B48-AF2C-8A8BB6FA880D}	Direct Pay	Bi-Weekly	FEMALE	5/10/1952	7/1/1987	2/14/2009	7/3/2024	\$301.34	\$0	\$0
2587	199036446		{FB47548A-3503-11D5-A715-005088BC5C186}	Direct Pay	Bi-Weekly	MALE	4/14/1961	8/27/1990	3/7/2009	5/7/2027	\$253.04	\$18,536	\$17,780
2588	199036446		{FB47548A-3503-11D5-A715-005088BC5C186}	Direct Pay	Bi-Weekly	MALE	4/14/1961	8/27/1990	2/22/2033		\$253.04	\$99,675	\$58,319
2589	199036671		{FBD17C44-3503-11D5-A715-005088BC5C186}	Direct Pay	Bi-Weekly	FEMALE	3/20/1951	4/27/1990	6/15/2030		\$545.08	\$124,687	\$85,947
2590	199036671		{FBD17C44-3503-11D5-A715-005088BC5C186}	Direct Pay	Bi-Weekly	FEMALE	3/20/1951	4/27/1990	6/13/2013	6/14/2030	\$541.42	\$77,936	\$71,630
2591	199036767		{FB475731-3503-11D5-A715-005088BC5C186}	Direct Pay	Bi-Weekly	FEMALE	8/16/1940	2/20/1990	2/3/2021		\$446.28	\$90,808	\$77,620
2592	199036846		{0E850043-61AD-48EE-82E0-39D8395FDE1}	Direct Pay	Bi-Weekly	MALE	2/3/1951	8/28/1990	4/20/2017	1/4/2029	\$400.00	\$45,273	\$42,411
2593	199036916		{FBD17B85-3503-11D5-A715-005088BC5C186}	Direct Pay	Bi-Weekly	MALE	12/5/1942	8/13/1990	1/20/2017		\$706.48	\$187,198	\$154,820
2594	199037534		{F60DAEAF-3503-11D5-A715-005088BC5C186}	Direct Pay	Bi-Weekly	MALE	7/6/1953	9/19/1990	12/4/2025		\$706.48	\$292,675	\$213,189
2595	199037534		{F60DAEAF-3503-11D5-A715-005088BC5C186}	Direct Pay	Bi-Weekly	MALE	7/6/1953	9/19/1990	8/19/2022	12/3/2025	\$664.90	\$24,370	\$23,866
2596	199038028		{FB4755B5-3503-11D5-A715-005088BC5C186}	Direct Pay	Bi-Weekly	MALE	9/3/1958	9/25/1990	8/11/2010	6/26/2030	\$285.04	\$43,196	\$39,620
2597	199038028		{FB4755B5-3503-11D5-A715-005088BC5C186}	Direct Pay	Bi-Weekly	MALE	9/3/1958	9/25/1990	6/27/2030		\$304.00	\$122,991	\$77,844
2598	199038192		{FB4758E4-3503-11D5-A715-005088BC5C186}	Direct Pay	Bi-Weekly	MALE	8/4/1952	9/20/1990	12/29/2027		\$233.32	\$80,333	\$56,683
2599	199038192		{FB4758E4-3503-11D5-A715-005088BC5C186}	Direct Pay	Bi-Weekly	MALE	8/4/1952	9/20/1990	9/13/1993	12/28/2027	\$218.72	\$19,380	\$18,421
2600	199038413		{DAD82C6D-FOAB-44AF-8079-65C88E151553}	Direct Pay	Bi-Weekly	MALE	11/7/1954	9/11/1990	9/16/2027		\$395.00	\$156,122	\$108,336
2601	199038413		{DAD82C6D-FOAB-44AF-8079-65C88E151553}	Direct Pay	Bi-Weekly	MALE	11/7/1954	9/11/1990	4/30/2014	9/15/2027	\$377.82	\$31,116	\$29,686
2602	199038723		{FBD17E98-3503-11D5-A715-005088BC5C186}	Direct Pay	Bi-Weekly	MALE	3/21/1953	3/12/1989	4/24/2008	3/17/2026	\$683.86	\$30,415	\$29,653
2603	199038723		{FBD17E98-3503-11D5-A715-005088BC5C186}	Direct Pay	Bi-Weekly	MALE	3/21/1953	3/12/1989	3/18/2026		\$683.86	\$274,030	\$198,988
2604	199038821		{FB475852-3503-11D5-A715-005088BC5C186}	Direct Pay	Bi-Weekly	FEMALE	7/29/1966	10/3/1990	9/24/2012	2/23/2034	\$352.26	\$85,855	\$74,788
2605	199038876		{FBD17F87-3503-11D5-A715-005088BC5C186}	Direct Pay	Bi-Weekly	MALE	6/10/1962	9/12/1990	5/25/2012	2/3/2034	\$666.36	\$160,343	\$139,859
2606	199038876		{FBD17F87-3503-11D5-A715-005088BC5C186}	Direct Pay	Bi-Weekly	MALE	6/10/1962	9/12/1990	2/4/2034		\$688.44	\$272,752	\$154,934
2607	199039952		{277911E7-3603-4C45-BA98-CF8F831C8418}	Direct Pay	Bi-Weekly	MALE	9/23/1951	10/10/1990	12/26/2015	11/29/2029	\$315.47	\$40,521	\$37,543
2608	199039988		{FC54ADB7-3503-11D5-A715-005088BC5C186}	Direct Pay	Bi-Weekly	MALE	9/18/1964	10/24/1990	6/24/2017	2/10/2025	\$173.50	\$2,771	\$2,746
2609	199039988		{FC54ADB7-3503-11D5-A715-005088BC5C186}	Direct Pay	Bi-Weekly	MALE	9/18/1964	10/24/1990	1/13/2036		\$173.50	\$69,040	\$36,895
2610	199040394		{DOCCCA64-E294-442E-95FE-2085A7961367}	Direct Pay	Bi-Weekly	FEMALE	11/19/1958	10/9/1990	7/26/2014	10/14/2027	\$328.38	\$27,727	\$26,423
2611	199040543		{FB47586A-3503-11D5-A715-005088BC5C186}	Direct Pay	Bi-Weekly	MALE	6/10/1964	10/5/1990	10/19/2014	1/16/2036	\$167.66	\$46,555	\$39,637
2612	199040543		{FB47586A-3503-11D5-A715-005088BC5C186}	Direct Pay	Bi-Weekly	MALE	6/10/1964	10/5/1990	1/17/2036		\$181.20	\$51,725	\$28,889
2613	199040611		{978789CE-C0CB-4FFB-9F70-B15CEC927973}	Direct Pay	Bi-Weekly	FEMALE	3/5/1963	9/19/1990	7/31/2021	5/18/2031	\$179.32	\$31,344	\$28,376
2614	199040652		{FBD17C84-3503-11D5-A715-005088BC5C186}	Direct Pay	Bi-Weekly	FEMALE	4/25/1960	10/15/1990	4/30/2017	5/19/2039	\$419.76	\$152,470	\$124,088
2615	199040652		{FBD17C84-3503-11D5-A715-005088BC5C186}	Direct Pay	Bi-Weekly	FEMALE	4/25/1960	10/15/1990	5/20/2039		\$425.40	\$97,647	\$51,572
2616	199040905		{43C7A96A-5411-4170-824A-9D3514829552}	Direct Pay	Bi-Weekly	FEMALE	8/27/1953	1/4/1990	12/21/2019	6/5/2025	\$353.24	\$8,412	\$8,299
2617	199040921		{FBD17BCA-3503-11D5-A715-005088BC5C186}	Direct Pay	Bi-Weekly	MALE	11/9/1944	8/8/1989	8/2/2018		\$640.00	\$188,782	\$153,512
2618	199041123		{F78DABA0-3503-11D5-A715-005088BC5C186}	Direct Pay	Bi-Weekly	MALE	11/5/1956	10/11/1990	12/31/2009	10/15/2025	\$600.00	\$20,268	\$19,882
2619	199041123		{F78DABA0-3503-11D5-A715-005088BC5C186}	Direct Pay	Bi-Weekly	MALE	11/5/1956	10/11/1990	8/15/2029		\$600.00	\$232,710	\$152,489
2620	199041339		{FBD17CAC-3503-11D5-A715-005088BC5C186}	Direct Pay	Bi-Weekly	MALE	2/18/1944	10/30/1990	2/10/2018		\$706.48	\$200,281	\$163,913
2621	199041408		{FBD18708-3503-11D5-A715-005088BC5C186}	Direct Pay	Bi-Weekly	FEMALE	7/26/1938	5/7/1990	7/28/2019	7/26/2021	\$259.54	\$0	\$0
2622	199041673		{FB4756A1-3503-11D5-A715-005088BC5C186}	Direct Pay	Bi-Weekly	FEMALE	2/17/1957	5/30/1990	2/15/2036		\$296.54	\$70,722	\$41,098

INDEX	CLAIM NUMBER	CLAIM STATUS	SUB CLAIM NUMBER	PAYMENT TYPE	RUN TYPE	GENDER	DOB	DATE OF INJURY	START DATE	END DATE	BI-WEEKLY BENEFIT	ESTIMATED LIABILITY UNDISCOUNTED	ESTIMATED LIABILITY DISCOUNTED
(1)	(2)	(3)	(4)	(5)	(6)	(7)	(8)	(9)	(10)	(11)	(12)	(13)	(14)
2623	199041673		{FB4756A1-3503-11D5-A715-00508BC5C186}	Direct Pay	Bi-Weekly	FEMALE	2/17/1957	5/30/1990	1/15/2014	2/14/2036	\$290.90	\$82,988	\$70,518
2624	199042040		{FBD17C4D-3503-11D5-A715-00508BC5C186}	Direct Pay	Bi-Weekly	MALE	6/12/1944	10/31/1990	2/10/2018		\$706.48	\$154,076	\$130,257
2625	199042192		{FB475454-3503-11D5-A715-00508BC5C186}	Direct Pay	Bi-Weekly	MALE	9/27/1944	3/8/1990	4/23/2018		\$412.80	\$120,967	\$98,471
2626	199042408		{FB47541B-3503-11D5-A715-00508BC5C186}	Direct Pay	Bi-Weekly	FEMALE	10/23/1941	9/30/1990	8/4/2022		\$415.20	\$91,107	\$77,138
2627	199042643		{FB4754B1-3503-11D5-A715-00508BC5C186}	Direct Pay	Bi-Weekly	MALE	7/28/1952	8/10/1990	11/25/2024		\$317.92	\$134,021	\$100,471
2628	199042643		{FB4754B1-3503-11D5-A715-00508BC5C186}	Direct Pay	Bi-Weekly	MALE	7/28/1952	8/10/1990	10/3/2007	11/24/2024	\$297.94	\$3,267	\$3,247
2629	199042683		{FBD17A83-3503-11D5-A715-00508BC5C186}	Direct Pay	Bi-Weekly	MALE	7/30/1952	9/6/1990	9/6/2012	12/19/2024	\$526.08	\$6,291	\$6,249
2630	199042683		{FBD17A83-3503-11D5-A715-00508BC5C186}	Direct Pay	Bi-Weekly	MALE	7/30/1952	9/6/1990	12/20/2024		\$564.78	\$237,582	\$177,966
2631	199042859		{FBD17B2C-3503-11D5-A715-00508BC5C186}	Direct Pay	Bi-Weekly	MALE	3/3/1941	10/30/1990	8/20/2015		\$353.24	\$84,558	\$70,978
2632	199042864		{F8AE015-11C3-4413-A482-8F41BE2A6EB8}	Direct Pay	Bi-Weekly	FEMALE	9/14/1952	6/4/1990	10/27/2020	1/1/2029	\$322.92	\$36,404	\$34,106
2633	199043159		{FC54C050-3503-11D5-A715-00508BC5C186}	Direct Pay	Bi-Weekly	FEMALE	9/15/1958	10/23/1990	3/26/1992	5/24/2035	\$50.00	\$13,564	\$11,628
2634	199043290		{FDA764F5-B51F-45A1-8ACB-67229CED4C4E}	Direct Pay	Bi-Weekly	MALE	12/4/1941	9/13/1989	11/4/2023	11/22/2026	\$245.80	\$14,008	\$13,535
2635	199044053		{FBD17E1C-3503-11D5-A715-00508BC5C186}	Direct Pay	Bi-Weekly	MALE	9/30/1950	11/2/1990	5/8/2023		\$706.48	\$280,972	\$216,222
2636	199044264		{FB475282-3503-11D5-A715-00508BC5C186}	Direct Pay	Bi-Weekly	MALE	11/12/1956	11/29/1988	7/25/1991	6/11/2026	\$231.54	\$11,694	\$11,362
2637	199044264		{FB475282-3503-11D5-A715-00508BC5C186}	Direct Pay	Bi-Weekly	MALE	11/12/1956	11/29/1988	6/12/2026		\$231.54	\$108,370	\$75,535
2638	199044436		{9B262967-0044-4A81-9984-A96E961F9CB4}	Direct Pay	Bi-Weekly	FEMALE	10/6/1952	11/7/1990	8/13/2022	3/12/2027	\$376.24	\$25,678	\$24,691
2639	199044654		{C90FC31F-68FC-41AB-B07E-E81CB237B388}	Direct Pay	Bi-Weekly	FEMALE	7/10/1963	11/1/1990	7/31/2010	11/7/2027	\$353.24	\$30,695	\$29,216
2640	199044809		{A893301E-0BE2-4F4C-9EF7-86D80AE1A5A8}	Direct Pay	Bi-Weekly	FEMALE	12/17/1951	10/21/1987	6/21/2021	10/24/2024	\$322.20	\$2,569	\$2,558
2641	199044967		{FBD17EA6-3503-11D5-A715-00508BC5C186}	Direct Pay	Bi-Weekly	MALE	11/17/1954	4/17/1989	2/24/2009	3/19/2027	\$651.90	\$45,532	\$43,753
2642	199044967		{FBD17EA6-3503-11D5-A715-00508BC5C186}	Direct Pay	Bi-Weekly	MALE	11/17/1954	4/17/1989	3/20/2027		\$686.04	\$280,117	\$196,230
2643	199045407		{FBD17C2E-3503-11D5-A715-00508BC5C186}	Direct Pay	Bi-Weekly	MALE	6/10/1957	11/6/1990	2/13/2008	2/26/2025	\$491.40	\$8,327	\$8,247
2644	199045407		{FBD17C2E-3503-11D5-A715-00508BC5C186}	Direct Pay	Bi-Weekly	MALE	6/10/1957	11/6/1990	9/9/2029		\$491.40	\$195,597	\$127,224
2645	199045558		{F60DAB7D-3503-11D5-A715-00508BC5C186}	Direct Pay	Bi-Weekly	MALE	4/2/1952	10/9/1990	1/26/2025		\$500.78	\$206,033	\$154,481
2646	199045575		{FB475659-3503-11D5-A715-00508BC5C186}	Direct Pay	Bi-Weekly	MALE	12/10/1953	11/6/1990	11/26/2008	12/15/2026	\$333.06	\$20,980	\$20,239
2647	199045575		{FB475659-3503-11D5-A715-00508BC5C186}	Direct Pay	Bi-Weekly	MALE	12/10/1953	11/6/1990	12/16/2026		\$333.24	\$140,054	\$99,547
2648	199045705		{FB474458-3503-11D5-A715-00508BC5C186}	Direct Pay	Bi-Weekly	MALE	8/5/1961	10/13/1990	4/15/2013	10/29/2028	\$60.88	\$6,669	\$6,262
2649	199045705		{FB474458-3503-11D5-A715-00508BC5C186}	Direct Pay	Bi-Weekly	MALE	8/5/1961	10/13/1990	2/27/2034		\$60.88	\$16,664	\$9,928
2650	199045957		{F60D8814-3503-11D5-A715-00508BC5C186}	Direct Pay	Bi-Weekly	MALE	11/10/1939	6/19/1989	4/10/2014		\$686.04	\$151,893	\$128,864
2651	199046202		{FBD17F53-3503-11D5-A715-00508BC5C186}	Direct Pay	Bi-Weekly	MALE	8/12/1963	11/27/1990	3/21/2035		\$634.32	\$249,669	\$137,048
2652	199046202		{FBD17F53-3503-11D5-A715-00508BC5C186}	Direct Pay	Bi-Weekly	MALE	8/12/1963	11/27/1990	3/23/2013	3/20/2035	\$616.50	\$165,782	\$142,339
2653	199046329		{F78D885D-3503-11D5-A715-00508BC5C186}	Direct Pay	Bi-Weekly	MALE	3/8/1951	4/19/1990	9/11/2023		\$433.62	\$176,003	\$134,868
2654	199046824		{FB475597-3503-11D5-A715-00508BC5C186}	Direct Pay	Bi-Weekly	MALE	5/15/1946	10/1/1990	9/25/2019		\$442.68	\$141,526	\$113,522
2655	199047065		{FB4758C7-3503-11D5-A715-00508BC5C186}	Direct Pay	Bi-Weekly	MALE	7/16/1945	12/3/1990	6/22/2019		\$706.48	\$216,106	\$174,661
2656	199047122		{B0D235A4-7132-49E0-B09E-32B6DOA572BE}	Direct Pay	Bi-Weekly	MALE	9/12/1942	11/8/1990	7/17/2016		\$706.48	\$184,732	\$153,082
2657	199047222		{FBD17B51-3503-11D5-A715-00508BC5C186}	Direct Pay	Bi-Weekly	MALE	9/24/1953	2/8/1989	2/14/2026		\$480.24	\$153,352	\$115,803
2658	199047222		{FBD17B51-3503-11D5-A715-00508BC5C186}	Direct Pay	Bi-Weekly	MALE	9/24/1953	2/8/1989	8/13/2007	2/13/2026	\$473.50	\$19,480	\$19,025
2659	199047795	Unknown	{FBD17F03-3503-11D5-A715-00508BC5C186}	Direct Pay	Bi-Weekly	MALE	5/18/1955	11/4/1990	11/9/2027		\$706.48	\$283,930	\$195,414
2660	199047804		{680FA3BB-D9E1-460B-B9A1-212EFCE87E19}	Direct Pay	Bi-Weekly	FEMALE	1/26/1967	12/6/1990	3/5/2012	6/1/2033	\$315.62	\$71,445	\$62,856
2661	199047973		{FC54A2FB-3503-11D5-A715-00508BC5C186}	Direct Pay	Bi-Weekly	MALE	12/8/1961	12/12/1990	6/7/2033		\$419.78	\$124,237	\$74,896
2662	199047973		{FC54A2FB-3503-11D5-A715-00508BC5C186}	Direct Pay	Bi-Weekly	MALE	12/8/1961	12/12/1990	7/27/2001	6/6/2033	\$395.54	\$85,896	\$75,726
2663	199048064		{FC54C089-3503-11D5-A715-00508BC5C186}	Direct Pay	Bi-Weekly	MALE	9/27/1945	11/19/1990	1/30/2019		\$88.30	\$27,308	\$22,030
2664	199048090		{FBD184FF-3503-11D5-A715-00508BC5C186}	Direct Pay	Bi-Weekly	FEMALE	1/17/1952	1/18/1989	12/11/2030		\$162.92	\$42,046	\$28,434
2665	199048090		{FBD184FF-3503-11D5-A715-00508BC5C186}	Direct Pay	Bi-Weekly	FEMALE	1/17/1952	1/18/1989	2/17/1992	12/10/2030	\$151.32	\$24,333	\$22,187
2666	199048102		{FB475902-3503-11D5-A715-00508BC5C186}	Direct Pay	Bi-Weekly	MALE	5/12/1941	9/15/1990	9/21/2013		\$644.38	\$155,958	\$130,703
2667	199048214		{93BB7C37-3182-4533-AA49-D776E5086749}	Direct Pay	Bi-Weekly	MALE	4/30/2002	11/12/1990	9/29/2018	12/21/2026	\$56.38	\$3,658	\$3,526
2668	199048214		{BC78EA8F-3E16-4A5A-83A9-78EAF8557335}	Direct Pay	Bi-Weekly	FEMALE	6/30/2004	11/12/1990	9/29/2018	12/21/2026	\$56.38	\$3,663	\$3,531
2669	199048214		{DE10EA06-F7AA-47EA-A76F-4489AB221B86}	Direct Pay	Bi-Weekly	FEMALE	9/17/1957	11/12/1990	9/29/2018	12/21/2026	\$169.14	\$10,830	\$10,441
2670	199048262		{FBD17E50-3503-11D5-A715-00508BC5C186}	Direct Pay	Bi-Weekly	MALE	3/5/1951	12/12/1990	5/6/2024		\$706.48	\$286,671	\$219,686
2671	199048289		{FBD17D6F-3503-11D5-A715-00508BC5C186}	Direct Pay	Bi-Weekly	MALE	3/6/1961	11/30/1990	2/27/2012	5/25/2033	\$474.68	\$102,228	\$90,190
2672	199048289		{FBD17D6F-3503-11D5-A715-00508BC5C186}	Direct Pay	Bi-Weekly	MALE	3/6/1961	11/30/1990	5/26/2033		\$504.04	\$142,586	\$86,625
2673	199100388		{DF024B53-7F85-4F25-B471-A2CA631DCAAD}	Direct Pay	Bi-Weekly	FEMALE	8/11/1959	7/10/1990	6/19/2021	6/9/2028	\$234.44	\$23,644	\$22,322
2674	199100395		{F78D92DA-3503-11D5-A715-00508BC5C186}	Direct Pay	Bi-Weekly	MALE	10/28/1946	8/30/1989	4/24/2022		\$686.04	\$224,642	\$179,440
2675	199100446		{FBD17CD5-3503-11D5-A715-00508BC5C186}	Direct Pay	Bi-Weekly	MALE	8/12/1948	11/7/1990	6/8/2024		\$706.48	\$253,321	\$198,984
2676	199100713		{FB475055-3503-11D5-A715-00508BC5C186}	Direct Pay	Bi-Weekly	MALE	9/24/1938	1/3/1991	6/17/2013		\$294.00	\$60,726	\$51,979
2677	199100790		{95A42B57-489A-4607-A18A-8397BBF5453A}	Direct Pay	Bi-Weekly	FEMALE	6/18/1963	11/15/1990	11/21/2023	9/17/2029	\$254.34	\$33,883	\$31,412
2678	199100839		{FA26D5BD-3503-11D5-A715-00508BC5C186}	Direct Pay	Bi-Weekly	MALE	8/3/1962	1/13/1989	3/10/2018		\$672.98	\$353,979	\$253,497
2679	199101063		{F60DBED9-3503-11D5-A715-00508BC5C186}	Direct Pay	Bi-Weekly	MALE	12/21/1959	12/21/1990	6/20/2021	8/19/2031	\$623.22	\$112,255	\$101,308
2680	199101063		{F60DBED9-3503-11D5-A715-00508BC5C186}	Direct Pay	Bi-Weekly	MALE	12/21/1959	12/21/1990	8/20/2031		\$640.02	\$258,246	\$157,757
2681	199101137		{563F172C-9DF7-47B0-9623-431FD600ABF0}	Direct Pay	Bi-Weekly	FEMALE	11/11/1960	12/28/1990	3/30/2020	2/10/2026	\$107.66	\$4,489	\$4,384
2682	199101503		{FC54A265-3503-11D5-A715-00508BC5C186}	Direct Pay	Bi-Weekly	MALE	12/7/1940	3/27/1990	8/14/2021		\$529.86	\$125,098	\$105,209
2683	199101506		{FBD17D16-3503-11D5-A715-00508BC5C186}	Direct Pay	Bi-Weekly	FEMALE	4/11/1948	1/22/1990	3/10/2028		\$543.20	\$124,570	\$92,371

INDEX	CLAIM NUMBER	CLAIM STATUS	SUB CLAIM NUMBER	PAYMENT TYPE	RUN TYPE	GENDER	DOB	DATE OF INJURY	START DATE	END DATE	BI-WEEKLY BENEFIT	ESTIMATED LIABILITY UNDISCOUNTED	ESTIMATED LIABILITY DISCOUNTED
(1)	(2)	(3)	(4)	(5)	(6)	(7)	(8)	(9)	(10)	(11)	(12)	(13)	(14)
2684	199101506		{FBD17D16-3503-11D5-A715-00508BC5C186}	Direct Pay	Bi-Weekly	FEMALE	4/11/1948	1/22/1990	9/19/2008	4/17/2027	\$543.20	\$37,973	\$36,462
2685	199101583		{FBD17F33-3503-11D5-A715-00508BC5C186}	Direct Pay	Bi-Weekly	MALE	12/24/1956	11/6/1990	4/9/2010	9/8/2029	\$669.78	\$86,183	\$79,973
2686	199101583		{FBD17F33-3503-11D5-A715-00508BC5C186}	Direct Pay	Bi-Weekly	MALE	12/24/1956	11/6/1990	9/9/2029		\$706.48	\$204,868	\$139,472
2687	199101764		{FBD17C38-3503-11D5-A715-00508BC5C186}	Direct Pay	Bi-Weekly	MALE	7/4/1946	1/3/1991	6/14/2017		\$724.04	\$233,100	\$186,742
2688	199101901		{F78DAB98-3503-11D5-A715-00508BC5C186}	Direct Pay	Bi-Weekly	MALE	8/19/1946	12/21/1990	12/15/2019		\$499.32	\$123,716	\$102,773
2689	199102257		{FBD17B88-3503-11D5-A715-00508BC5C186}	Direct Pay	Bi-Weekly	FEMALE	2/16/1955	7/5/1990	12/16/2035		\$470.56	\$95,948	\$56,955
2690	199102257		{FBD17B88-3503-11D5-A715-00508BC5C186}	Direct Pay	Bi-Weekly	FEMALE	2/16/1955	7/5/1990	8/18/2015	12/15/2035	\$464.44	\$128,975	\$109,942
2691	199102260		{FCD7BD4C-3503-11D5-A715-00508BC5C186}	Direct Pay	Bi-Weekly	MALE	11/17/1956	11/27/1990	8/31/2031		\$353.24	\$119,930	\$75,470
2692	199102260		{FCD7BD4C-3503-11D5-A715-00508BC5C186}	Direct Pay	Bi-Weekly	MALE	11/17/1956	11/27/1990	10/16/1996	8/30/2031	\$329.56	\$59,091	\$53,321
2693	199102296		{310A5EC4-9CBD-11D5-B3F8-00025530E1EE}	Direct Pay	Bi-Weekly	MALE	5/16/1960	8/1/1990	8/9/2003	12/5/2034	\$338.56	\$87,533	\$75,522
2694	199102296		{310A5EC4-9CBD-11D5-B3F8-00025530E1EE}	Direct Pay	Bi-Weekly	MALE	5/16/1960	8/1/1990	12/6/2034		\$353.24	\$117,832	\$67,188
2695	199102451		{FC54C206-3503-11D5-A715-00508BC5C186}	Direct Pay	Bi-Weekly	FEMALE	8/10/1949	11/21/1990	12/7/1991	12/11/2026	\$162.52	\$10,221	\$9,860
2696	199102451		{FC54C206-3503-11D5-A715-00508BC5C186}	Direct Pay	Bi-Weekly	FEMALE	8/10/1949	11/21/1990	1/17/2029		\$162.52	\$41,758	\$29,993
2697	199102470		{FB47582A-3503-11D5-A715-00508BC5C186}	Direct Pay	Bi-Weekly	MALE	2/25/1956	1/8/1991	12/12/2028		\$398.24	\$116,744	\$81,352
2698	199102470		{FB47582A-3503-11D5-A715-00508BC5C186}	Direct Pay	Bi-Weekly	MALE	2/25/1956	1/8/1991	12/26/2009	12/11/2028	\$383.24	\$42,302	\$39,678
2699	199102877		{FC54BF52-3503-11D5-A715-00508BC5C186}	Direct Pay	Bi-Weekly	FEMALE	4/3/1947	8/5/1991	6/1/1994	1/1/2027	\$41.62	\$2,643	\$2,548
2700	199102877		{FC54BF52-3503-11D5-A715-00508BC5C186}	Direct Pay	Bi-Weekly	FEMALE	4/3/1947	8/5/1991	1/2/2027		\$44.00	\$11,672	\$8,928
2701	199103298		{FC54C22B-3503-11D5-A715-00508BC5C186}	Direct Pay	Bi-Weekly	MALE	4/24/1959	7/18/1989	2/12/2031		\$173.06	\$69,546	\$43,184
2702	199103298		{FC54C22B-3503-11D5-A715-00508BC5C186}	Direct Pay	Bi-Weekly	MALE	4/24/1959	7/18/1989	7/30/1991	9/9/2027	\$173.06	\$14,171	\$13,526
2703	199103306		{FC54A401-3503-11D5-A715-00508BC5C186}	Direct Pay	Bi-Weekly	MALE	1/12/1949	10/30/1990	12/31/2021		\$706.48	\$258,664	\$202,374
2704	199103596		{FB475668-3503-11D5-A715-00508BC5C186}	Direct Pay	Bi-Weekly	MALE	10/6/1948	1/14/1991	10/6/2021		\$434.44	\$156,957	\$123,114
2705	199103643		{EF5FD185-0711-4123-A1AC-43B0E5B68CC8}	Direct Pay	Bi-Weekly	FEMALE	12/26/1962	7/24/1990	8/2/2008	1/13/2033	\$235.62	\$50,540	\$44,725
2706	199103944		{FCD7BD26-3503-11D5-A715-00508BC5C186}	Direct Pay	Bi-Weekly	MALE	3/17/1947	5/16/1990	11/1/2022		\$350.00	\$116,899	\$93,045
2707	199104106		{F60DB520-3503-11D5-A715-00508BC5C186}	Direct Pay	Bi-Weekly	MALE	12/30/1943	12/26/1990	4/7/2018		\$706.48	\$150,076	\$127,319
2708	199104410		{4A76E8E31-7B92-4268-BC0A-204772735601}	Direct Pay	Bi-Weekly	FEMALE	6/30/2008	1/8/1991	12/24/2020	3/22/2026	\$102.66	\$4,619	\$4,502
2709	199104410		{1D13FB52-1E12-4142-BD1A-17492580E351}	Direct Pay	Bi-Weekly	FEMALE	4/11/1949	1/8/1991	12/24/2020	3/22/2026	\$307.98	\$13,541	\$13,203
2710	199104555		{FB47525D-3503-11D5-A715-00508BC5C186}	Direct Pay	Bi-Weekly	MALE	6/8/1943	2/14/1989	4/1/2017		\$300.00	\$61,592	\$52,477
2711	199104870		{FB475611-3503-11D5-A715-00508BC5C186}	Direct Pay	Bi-Weekly	MALE	10/5/1959	11/16/1989	9/26/2023		\$644.38	\$373,164	\$262,115
2712	199105736		{AA7436A5-F272-4C84-B2DD-7222260769AF}	Direct Pay	Bi-Weekly	FEMALE	11/30/1948	7/24/1989	9/23/2023	6/8/2028	\$271.64	\$26,377	\$24,922
2713	199105858		{FC54C178-3503-11D5-A715-00508BC5C186}	Direct Pay	Bi-Weekly	FEMALE	1/29/1962	1/28/1991	5/19/1998	6/25/2039	\$103.34	\$36,890	\$30,032
2714	199105858		{FC54C178-3503-11D5-A715-00508BC5C186}	Direct Pay	Bi-Weekly	FEMALE	1/29/1962	1/28/1991	6/26/2039		\$110.00	\$25,902	\$13,432
2715	199106412		{FBD17F6E-3503-11D5-A715-00508BC5C186}	Direct Pay	Bi-Weekly	FEMALE	3/17/1955	2/11/1991	7/26/2036		\$635.20	\$122,283	\$71,619
2716	199106412		{FBD17F6E-3503-11D5-A715-00508BC5C186}	Direct Pay	Bi-Weekly	FEMALE	3/17/1955	2/11/1991	11/4/2013	7/25/2036	\$602.46	\$175,159	\$148,164
2717	199106723		{FB4753CA-3503-11D5-A715-00508BC5C186}	Direct Pay	Bi-Weekly	MALE	10/30/1946	2/11/1991	9/14/2022		\$170.00	\$55,681	\$44,474
2718	199106739		{51E8F537-B207-4A33-81C2-167AC43A287B}	Direct Pay	Bi-Weekly	FEMALE	5/11/1961	2/12/1991	7/4/2023	11/12/2030	\$333.34	\$53,635	\$48,930
2719	199107320		{FBD1A12F-3503-11D5-A715-00508BC5C186}	Direct Pay	Bi-Weekly	MALE	9/21/1928	12/31/1990	6/26/2006		\$529.86	\$55,917	\$51,145
2720	199107568		{FBD17B1D-3503-11D5-A715-00508BC5C186}	Direct Pay	Bi-Weekly	MALE	8/5/1956	7/2/1991	6/2/2010	6/4/2029	\$429.80	\$52,532	\$48,931
2721	199107568		{FBD17B1D-3503-11D5-A715-00508BC5C186}	Direct Pay	Bi-Weekly	MALE	8/5/1956	7/2/1991	6/5/2029		\$458.44	\$132,631	\$91,112
2722	199107691		{FB4758F0-3503-11D5-A715-00508BC5C186}	Direct Pay	Bi-Weekly	MALE	12/20/1960	1/5/1991	11/22/2017		\$400.00	\$241,992	\$167,847
2723	199108051		{FBD19EA3-3503-11D5-A715-00508BC5C186}	Direct Pay	Bi-Weekly	MALE	9/29/1951	4/24/1990	8/9/2024		\$324.04	\$134,028	\$101,910
2724	199108236		{FBD17BE1-3503-11D5-A715-00508BC5C186}	Direct Pay	Bi-Weekly	MALE	4/1/1953	10/17/1990	5/24/2008	12/29/2025	\$498.22	\$19,235	\$18,817
2725	199108236		{FBD17BE1-3503-11D5-A715-00508BC5C186}	Direct Pay	Bi-Weekly	MALE	4/1/1953	10/17/1990	12/30/2025		\$529.88	\$215,752	\$157,330
2726	199108246		{AE87FCDA-42DC-4FC1-BB14-A2A7A9476FEA}	Direct Pay	Bi-Weekly	MALE	9/19/1940	1/28/1991	9/23/2023	4/22/2028	\$157.59	\$13,112	\$12,441
2727	199108484		{FBD17B59-3503-11D5-A715-00508BC5C186}	Direct Pay	Bi-Weekly	MALE	11/4/1957	5/24/1991	5/28/2028		\$693.32	\$304,157	\$202,111
2728	199108484		{FBD17B59-3503-11D5-A715-00508BC5C186}	Direct Pay	Bi-Weekly	MALE	11/4/1957	5/24/1991	7/16/2015	5/27/2028	\$660.72	\$66,121	\$62,455
2729	199108764		{FBD17E2F-3503-11D5-A715-00508BC5C186}	Direct Pay	Bi-Weekly	MALE	11/5/1951	2/9/1991	6/7/2008	7/2/2024	\$682.10	\$0	\$0
2730	199108764		{FBD17E2F-3503-11D5-A715-00508BC5C186}	Direct Pay	Bi-Weekly	MALE	11/5/1951	2/9/1991	7/3/2024		\$724.06	\$303,051	\$230,716
2731	199108974		{FBD17DC6-3503-11D5-A715-00508BC5C186}	Direct Pay	Bi-Weekly	MALE	6/12/1952	2/9/1991	11/10/2001	4/10/2028	\$315.64	\$30,331	\$28,704
2732	199108974		{FBD17DC6-3503-11D5-A715-00508BC5C186}	Direct Pay	Bi-Weekly	MALE	6/12/1952	2/9/1991	4/11/2028		\$333.32	\$111,325	\$78,180
2733	199109055		{FB475690-3503-11D5-A715-00508BC5C186}	Direct Pay	Bi-Weekly	FEMALE	1/12/1941	2/20/1991	3/24/2021		\$433.02	\$99,330	\$84,318
2734	199109217		{FBD17D87-3503-11D5-A715-00508BC5C186}	Direct Pay	Bi-Weekly	MALE	4/15/1948	11/30/1990	8/22/2021		\$706.48	\$249,250	\$196,393
2735	199110569		{FBD17CE3-3503-11D5-A715-00508BC5C186}	Direct Pay	Bi-Weekly	MALE	9/2/1945	1/28/1991	3/15/2019		\$724.06	\$223,101	\$180,100
2736	199110726		{7C85EEA8-3E70-4A53-B310-E19B198ACD1A}	Direct Pay	Bi-Weekly	FEMALE	2/10/1955	2/18/1991	8/10/2013	10/19/2024	\$362.03	\$2,889	\$2,876
2737	199110837		{FBD17C05-3503-11D5-A715-00508BC5C186}	Direct Pay	Bi-Weekly	MALE	9/13/1950	1/2/1991	7/5/2023		\$579.24	\$229,858	\$176,965
2738	199110856		{FBD17F1E-3503-11D5-A715-00508BC5C186}	Direct Pay	Bi-Weekly	MALE	5/19/1955	2/25/1991	8/30/2009	3/2/2028	\$700.08	\$65,750	\$62,315
2739	199110856		{FBD17F1E-3503-11D5-A715-00508BC5C186}	Direct Pay	Bi-Weekly	MALE	5/19/1955	2/25/1991	3/3/2028		\$724.06	\$285,505	\$195,314
2740	199111386		{15800D87-1CB4-40E6-95D3-F1EE70CD1160}	Direct Pay	Bi-Weekly	FEMALE	2/3/1961	3/19/1991	8/23/2019	11/15/2031	\$125.70	\$23,351	\$20,999
2741	199111525		{95014E60-24A4-4297-B206-747234173149}	Direct Pay	Bi-Weekly	FEMALE	5/8/1955	7/27/1990	12/27/2014	4/26/2030	\$313.34	\$45,422	\$41,776
2742	199111812		{FC54C2BA-3503-11D5-A715-00508BC5C186}	Direct Pay	Bi-Weekly	MALE	3/26/1951	10/25/1990	3/18/2024		\$346.66	\$141,037	\$108,022
2743	199112130		{FB475792-3503-11D5-A715-00508BC5C186}	Direct Pay	Bi-Weekly	FEMALE	1/8/1960	1/11/1991	1/6/2038		\$309.34	\$70,272	\$38,259
2744	199112130		{FB475792-3503-11D5-A715-00508BC5C186}	Direct Pay	Bi-Weekly	FEMALE	1/8/1960	1/11/1991	11/6/2014	1/5/2038	\$289.48	\$93,041	\$77,228

INDEX	CLAIM NUMBER	CLAIM STATUS	SUB CLAIM NUMBER	PAYMENT TYPE	RUN TYPE	GENDER	DOB	DATE OF INJURY	START DATE	END DATE	BI-WEEKLY BENEFIT	ESTIMATED LIABILITY UNDISCOUNTED	ESTIMATED LIABILITY DISCOUNTED
(1)	(2)	(3)	(4)	(5)	(6)	(7)	(8)	(9)	(10)	(11)	(12)	(13)	(14)
2745	199112381		{FB47512A-3503-11D5-A715-00508BC5C186}	Direct Pay	Bi-Weekly	MALE	4/5/1947	3/29/1991	6/7/2021		\$130.54	\$43,710	\$34,774
2746	199112915		{FBD17F3E-3503-11D5-A715-00508BC5C186}	Direct Pay	Bi-Weekly	MALE	9/5/1957	2/27/1991	12/30/2029		\$724.06	\$286,289	\$184,661
2747	199112915		{FBD17F3E-3503-11D5-A715-00508BC5C186}	Direct Pay	Bi-Weekly	MALE	9/5/1957	2/27/1991	11/5/2010	12/29/2029	\$694.04	\$97,120	\$89,663
2748	199112929		{EFB5B7A4-7407-4A31-AB25-5872E8940D01}	Direct Pay	Bi-Weekly	FEMALE	8/30/1952	9/26/1990	11/1/2022	10/12/2027	\$353.24	\$29,418	\$28,041
2749	199113077	Suspended	{FB4751F1-3503-11D5-A715-00508BC5C186}	Direct Pay	Bi-Weekly	FEMALE	5/24/1948	2/25/1991	10/8/2009		\$200.00	\$0	\$0
2750	199113131		{FBD17C8D-3503-11D5-A715-00508BC5C186}	Direct Pay	Bi-Weekly	MALE	5/6/1944	3/20/1991	6/30/2018		\$724.06	\$156,993	\$132,826
2751	199113186		{FC54C275-3503-11D5-A715-00508BC5C186}	Direct Pay	Bi-Weekly	MALE	10/13/1948	3/6/1991	11/11/2023		\$281.74	\$101,896	\$79,911
2752	199113286		{FB47501B-3503-11D5-A715-00508BC5C186}	Direct Pay	Bi-Weekly	MALE	7/4/1951	11/20/1989	3/6/2024		\$222.62	\$91,716	\$70,058
2753	199113338		{FBD17B89-3503-11D5-A715-00508BC5C186}	Direct Pay	Bi-Weekly	MALE	10/2/1950	11/27/1990	3/9/2025		\$282.60	\$107,365	\$81,503
2754	199113338		{FBD17B89-3503-11D5-A715-00508BC5C186}	Direct Pay	Bi-Weekly	MALE	10/2/1950	11/27/1990	9/8/1992	3/8/2025	\$274.16	\$4,906	\$4,856
2755	199113363		{FB474DA4-3503-11D5-A715-00508BC5C186}	Direct Pay	Bi-Weekly	MALE	12/12/1952	2/11/1991	8/12/2008	5/28/2025	\$131.10	\$3,107	\$3,065
2756	199114201		{FBD17DBC-3503-11D5-A715-00508BC5C186}	Direct Pay	Bi-Weekly	MALE	4/10/1956	4/3/1991	3/21/2010	3/6/2029	\$547.54	\$65,046	\$60,776
2757	199114201		{FBD17DBC-3503-11D5-A715-00508BC5C186}	Direct Pay	Bi-Weekly	MALE	4/10/1956	4/3/1991	3/7/2029		\$581.52	\$225,385	\$149,873
2758	199114587		{FB47517C-3503-11D5-A715-00508BC5C186}	Direct Pay	Bi-Weekly	MALE	7/5/1941	9/26/1988	3/6/2015		\$289.84	\$52,815	\$45,648
2759	199114792		{FBD17EDC-3503-11D5-A715-00508BC5C186}	Direct Pay	Bi-Weekly	MALE	9/17/1953	1/2/1991	3/17/2026		\$724.06	\$297,156	\$214,733
2760	199114834		{FB4755E2-3503-11D5-A715-00508BC5C186}	Direct Pay	Bi-Weekly	MALE	7/13/1941	4/15/1991	2/3/2016		\$506.84	\$123,846	\$103,645
2761	199115005		{FBD17F1F-3503-11D5-A715-00508BC5C186}	Direct Pay	Bi-Weekly	MALE	5/2/1955	4/12/1991	10/14/2009	4/16/2028	\$684.92	\$64,846	\$61,384
2762	199115005		{FBD17F1F-3503-11D5-A715-00508BC5C186}	Direct Pay	Bi-Weekly	MALE	5/2/1955	4/12/1991	4/17/2028		\$724.06	\$212,932	\$151,501
2763	199115191		{8A6672BF-A53E-4113-B0E8-E020A2D3BB30}	Direct Pay	Bi-Weekly	MALE	1/12/1942	1/15/1989	6/26/2015		\$343.04	\$86,348	\$71,959
2764	199115437		{F6F01EE7-88C4-49B6-AEB9-D8DOCE0F0E2}	Direct Pay	Bi-Weekly	MALE	6/15/1965	4/1/1991	6/12/2004	5/14/2037	\$204.50	\$65,693	\$54,787
2765	199115437		{F6F01EE7-88C4-49B6-AEB9-D8DOCE0F0E2}	Direct Pay	Bi-Weekly	MALE	6/15/1965	4/1/1991	5/15/2037		\$211.48	\$80,805	\$41,752
2766	199115691		{FC549BD3-3503-11D5-A715-00508BC5C186}	Direct Pay	Bi-Weekly	MALE	5/1/1936	10/10/1990	9/18/2011		\$529.86	\$94,021	\$81,942
2767	199115835		{FBD17F92-3503-11D5-A715-00508BC5C186}	Direct Pay	Bi-Weekly	MALE	10/19/1965	2/23/1991	1/24/1995	4/7/2037	\$338.66	\$108,011	\$90,209
2768	199115835		{FBD17F92-3503-11D5-A715-00508BC5C186}	Direct Pay	Bi-Weekly	MALE	10/19/1965	2/23/1991	4/8/2037		\$362.04	\$141,964	\$73,264
2769	199115846		{FC54A884-3503-11D5-A715-00508BC5C186}	Direct Pay	Bi-Weekly	FEMALE	7/5/1935	12/18/1990	10/21/2016		\$151.84	\$24,236	\$21,452
2770	199116298		{16C26492-DD24-4771-834D-EA2D037681E}	Direct Pay	Bi-Weekly	FEMALE	5/18/1958	4/22/1991	6/19/2010	9/11/2024	\$89.60	\$447	\$446
2771	199116366		{FBD17D37-3503-11D5-A715-00508BC5C186}	Direct Pay	Bi-Weekly	MALE	5/28/1958	5/10/1989	11/8/2030		\$504.00	\$196,404	\$123,709
2772	199116366		{FBD17D37-3503-11D5-A715-00508BC5C186}	Direct Pay	Bi-Weekly	MALE	5/28/1958	5/10/1989	1/23/2010	11/7/2030	\$504.00	\$81,034	\$73,928
2773	199116371		{F6D0BEDD-3503-11D5-A715-00508BC5C186}	Direct Pay	Bi-Weekly	MALE	8/16/1959	4/7/1990	4/8/1990		\$176.62	\$101,769	\$71,585
2774	199116378		{FB475491-3503-11D5-A715-00508BC5C186}	Direct Pay	Bi-Weekly	MALE	12/7/1947	2/8/1990	6/2/2021		\$353.24	\$122,446	\$96,800
2775	199116454		{FBD17C7D-3503-11D5-A715-00508BC5C186}	Direct Pay	Bi-Weekly	MALE	2/27/1961	4/17/1991	11/14/2032		\$235.32	\$93,591	\$55,117
2776	199116503		{E7AFE0C6-E756-4BE6-AE9D-C27E16F5424D}	Direct Pay	Bi-Weekly	FEMALE	2/26/1967	4/24/1991	2/10/2024	9/14/2034	\$338.35	\$86,984	\$75,212
2777	199116545		{FB4757FA-3503-11D5-A715-00508BC5C186}	Direct Pay	Bi-Weekly	MALE	6/26/1937	2/9/1991	10/17/2012		\$689.58	\$131,670	\$113,783
2778	199116647		{E632FE1F-44AE-49AC-9429-87B5D13DEC33}	Direct Pay	Bi-Weekly	FEMALE	3/3/1954	3/28/1991	7/10/2021	9/27/2023	\$362.03	\$0	\$0
2779	199116845		{FBD17B29-3503-11D5-A715-00508BC5C186}	Direct Pay	Bi-Weekly	MALE	1/4/1963	4/15/1991	3/22/2010	5/12/2034	\$336.94	\$83,381	\$72,458
2780	199116845		{FBD17B29-3503-11D5-A715-00508BC5C186}	Direct Pay	Bi-Weekly	MALE	1/4/1963	4/15/1991	5/13/2034		\$362.04	\$145,478	\$81,737
2781	199116856		{FB4755A4-3503-11D5-A715-00508BC5C186}	Direct Pay	Bi-Weekly	MALE	12/22/1944	4/23/1990	6/7/2018		\$426.64	\$126,657	\$102,887
2782	199116985		{FBD17D93-3503-11D5-A715-00508BC5C186}	Direct Pay	Bi-Weekly	MALE	5/30/1960	4/22/1991	9/28/2013	2/27/2033	\$525.24	\$114,094	\$100,809
2783	199116985		{FBD17D93-3503-11D5-A715-00508BC5C186}	Direct Pay	Bi-Weekly	MALE	5/30/1960	4/22/1991	2/28/2033		\$557.82	\$209,580	\$123,696
2784	199117204		{A0E38CF0-9802-42AA-8208-9C7F71D13EAE}	Direct Pay	Bi-Weekly	FEMALE	1/20/1956	12/11/1990	10/7/2022	2/21/2026	\$155.83	\$6,626	\$6,467
2785	199117365		{FBD18736-3503-11D5-A715-00508BC5C186}	Direct Pay	Bi-Weekly	FEMALE	7/26/1948	3/26/1991	4/2/2004	6/18/2028	\$596.60	\$58,307	\$55,065
2786	199117365		{FBD18736-3503-11D5-A715-00508BC5C186}	Direct Pay	Bi-Weekly	FEMALE	7/26/1948	3/26/1991	6/19/2028		\$633.30	\$143,806	\$105,685
2787	199117462		{FB4752FA-3503-11D5-A715-00508BC5C186}	Direct Pay	Bi-Weekly	MALE	3/3/1951	4/1/1991	10/2/2023		\$289.86	\$117,586	\$90,117
2788	199117465		{FB47590C-3503-11D5-A715-00508BC5C186}	Direct Pay	Bi-Weekly	MALE	10/15/1938	4/30/1991	10/10/2013		\$724.06	\$150,120	\$128,441
2789	199117729		{F69A2A40-1A30-4E52-8B0E-38E7654AC8DA}	Direct Pay	Bi-Weekly	FEMALE	7/19/1964	5/7/1991	11/14/2015	4/12/2028	\$217.22	\$21,224	\$20,079
2790	199118094		{FC54A3C6-3503-11D5-A715-00508BC5C186}	Direct Pay	Bi-Weekly	MALE	4/5/1946	5/17/1991	7/20/2019		\$724.06	\$230,152	\$184,798
2791	199118184		{FC54B1D2-3503-11D5-A715-00508BC5C186}	Direct Pay	Bi-Weekly	MALE	1/13/1941	3/11/1991	2/10/2016		\$724.06	\$171,942	\$144,485
2792	199118733		{E63C0259-7603-4031-B420-546F3EFC043F}	Direct Pay	Bi-Weekly	MALE	2/24/1948	4/18/1991	1/2/2011	8/11/2027	\$137.84	\$10,395	\$9,942
2793	199119036		{FBD19A48-3503-11D5-A715-00508BC5C186}	Direct Pay	Bi-Weekly	MALE	7/27/1936	9/28/1989	6/5/2011		\$171.52	\$30,893	\$26,878
2794	199119038		{FBD17A93-3503-11D5-A715-00508BC5C186}	Direct Pay	Bi-Weekly	MALE	9/21/1953	1/28/1991	9/4/2008	4/11/2026	\$445.78	\$20,470	\$19,937
2795	199119038		{FBD17A93-3503-11D5-A715-00508BC5C186}	Direct Pay	Bi-Weekly	MALE	9/21/1953	1/28/1991	4/12/2026		\$470.56	\$147,937	\$111,282
2796	199119359		{FB4755B0-3503-11D5-A715-00508BC5C186}	Direct Pay	Bi-Weekly	MALE	10/30/1942	12/3/1988	9/23/1993		\$268.54	\$70,762	\$58,572
2797	199119379		{FB47534D-3503-11D5-A715-00508BC5C186}	Direct Pay	Bi-Weekly	FEMALE	3/24/1940	9/29/1990	10/30/2020		\$326.96	\$64,854	\$55,609
2798	199119413		{FB475439-3503-11D5-A715-00508BC5C186}	Direct Pay	Bi-Weekly	MALE	3/28/1962	4/29/1990	1/9/2012		\$240.00	\$124,574	\$89,525
2799	199119437		{FBD17B57-3503-11D5-A715-00508BC5C186}	Direct Pay	Bi-Weekly	MALE	3/26/1956	7/15/1989	5/16/2028		\$512.30	\$157,872	\$111,239
2800	199119437		{FBD17B57-3503-11D5-A715-00508BC5C186}	Direct Pay	Bi-Weekly	MALE	3/26/1956	7/15/1989	10/18/2011	5/15/2028	\$508.54	\$49,233	\$46,551
2801	199119466		{FB475642-3503-11D5-A715-00508BC5C186}	Direct Pay	Bi-Weekly	MALE	11/21/1948	5/3/1991	1/25/2022		\$412.36	\$149,920	\$117,454
2802	199119634		{FB475273-3503-11D5-A715-00508BC5C186}	Direct Pay	Bi-Weekly	MALE	11/24/1943	4/15/1991	12/9/2005		\$362.02	\$101,309	\$83,085
2803	199119741		{FB475678-3503-11D5-A715-00508BC5C186}	Direct Pay	Bi-Weekly	MALE	5/4/1939	5/18/1991	11/25/2013		\$579.24	\$124,171	\$105,782
2804	199120516		{FB47585B-3503-11D5-A715-00508BC5C186}	Direct Pay	Bi-Weekly	MALE	11/6/1948	10/17/1989	4/18/2022		\$677.18	\$245,683	\$192,556
2805	199120806		{FB4752C1-3503-11D5-A715-00508BC5C186}	Direct Pay	Bi-Weekly	MALE	6/2/1939	6/9/1988	12/17/1991		\$207.74	\$44,743	\$38,093

INDEX	CLAIM NUMBER	CLAIM STATUS	SUB CLAIM NUMBER	PAYMENT TYPE	RUN TYPE	GENDER	DOB	DATE OF INJURY	START DATE	END DATE	BI-WEEKLY BENEFIT	ESTIMATED LIABILITY UNDISCOUNTED	ESTIMATED LIABILITY DISCOUNTED
(1)	(2)	(3)	(4)	(5)	(6)	(7)	(8)	(9)	(10)	(11)	(12)	(13)	(14)
2806	199121167		{FB47586E-3503-11D5-A715-00508BC5C186}	Direct Pay	Bi-Weekly	MALE	12/20/1941	4/5/1991	12/14/2015		\$724.06	\$181,613	\$151,430
2807	199121291		{FCD78D23-3503-11D5-A715-00508BC5C186}	Direct Pay	Bi-Weekly	MALE	12/24/1959	12/6/1989	6/1/2032		\$276.92	\$106,407	\$63,979
2808	199121291		{FCD78D23-3503-11D5-A715-00508BC5C186}	Direct Pay	Bi-Weekly	MALE	12/24/1959	12/6/1989	2/17/1993	5/31/2032	\$270.54	\$53,986	\$48,182
2809	199121403		{FB47575F-3503-11D5-A715-00508BC5C186}	Direct Pay	Bi-Weekly	MALE	6/2/1947	5/23/1991	3/29/2021		\$470.64	\$158,865	\$126,199
2810	199121431		{FBD17B4A-3503-11D5-A715-00508BC5C186}	Direct Pay	Bi-Weekly	MALE	9/2/1963	5/6/1991	8/27/2035		\$400.76	\$154,238	\$83,919
2811	199121431		{FBD17B4A-3503-11D5-A715-00508BC5C186}	Direct Pay	Bi-Weekly	MALE	9/2/1963	5/6/1991	7/1/2013	8/26/2035	\$387.14	\$107,984	\$92,190
2812	199121672		{FBD17D8C-3503-11D5-A715-00508BC5C186}	Direct Pay	Bi-Weekly	MALE	8/5/1950	2/18/1991	8/19/2023		\$362.00	\$142,917	\$110,146
2813	199121701		{FBD17DA1-3503-11D5-A715-00508BC5C186}	Direct Pay	Bi-Weekly	MALE	10/21/1958	5/31/1991	6/23/1993	3/4/2031	\$274.70	\$46,261	\$42,023
2814	199121701		{FBD17DA1-3503-11D5-A715-00508BC5C186}	Direct Pay	Bi-Weekly	MALE	10/21/1958	5/31/1991	3/5/2031		\$289.62	\$113,091	\$70,526
2815	199121734		{FBD17C89-3503-11D5-A715-00508BC5C186}	Direct Pay	Bi-Weekly	MALE	12/29/1959	2/14/1991	6/16/2011	10/14/2031	\$460.80	\$84,715	\$76,291
2816	199121734		{FBD17C89-3503-11D5-A715-00508BC5C186}	Direct Pay	Bi-Weekly	MALE	12/29/1959	2/14/1991	10/15/2031		\$484.36	\$193,860	\$118,043
2817	199121863		{F60DCE4E-3503-11D5-A715-00508BC5C186}	Direct Pay	Bi-Weekly	MALE	7/26/1961	4/30/1991	10/7/2019	10/4/2033	\$566.08	\$131,706	\$115,379
2818	199121863		{F60DCE4E-3503-11D5-A715-00508BC5C186}	Direct Pay	Bi-Weekly	MALE	7/26/1961	4/30/1991	10/5/2033		\$598.88	\$230,655	\$132,967
2819	199121998		{FBD17CCB-3503-11D5-A715-00508BC5C186}	Direct Pay	Bi-Weekly	FEMALE	7/26/1961	5/20/1991	1/31/2019	1/27/2040	\$416.84	\$158,928	\$128,124
2820	199121998		{FBD17CCB-3503-11D5-A715-00508BC5C186}	Direct Pay	Bi-Weekly	FEMALE	7/26/1961	5/20/1991	1/28/2040		\$444.26	\$106,275	\$54,711
2821	199122827		{FB47549F-3503-11D5-A715-00508BC5C186}	Direct Pay	Bi-Weekly	MALE	3/8/1949	5/16/1991	3/21/2021		\$362.04	\$133,530	\$104,322
2822	199123241		{FBD17FA2-3503-11D5-A715-00508BC5C186}	Direct Pay	Bi-Weekly	MALE	11/29/1963	6/12/1991	10/4/2035		\$362.03	\$140,187	\$75,919
2823	199123241		{FBD17FA2-3503-11D5-A715-00508BC5C186}	Direct Pay	Bi-Weekly	MALE	11/29/1963	6/12/1991	8/8/2013	10/3/2035	\$686.72	\$193,564	\$164,989
2824	199123292		{FBD17B15-3503-11D5-A715-00508BC5C186}	Direct Pay	Bi-Weekly	MALE	5/2/1941	5/15/1991	5/20/2015		\$724.06	\$174,953	\$146,654
2825	199123356	Suspended	{FB4757CF-3503-11D5-A715-00508BC5C186}	Direct Pay	Bi-Weekly	FEMALE	4/1/1944	6/6/1991	2/26/2024		\$446.68	\$113,760	\$94,367
2826	199123379		{980A0005-BD6E-4438-9D84-416D7C92E13A}	Direct Pay	Bi-Weekly	FEMALE	3/4/1961	11/20/1991	2/7/2023	8/21/2031	\$339.44	\$60,885	\$54,956
2827	199123382		{FB4758FD-3503-11D5-A715-00508BC5C186}	Direct Pay	Bi-Weekly	MALE	5/27/1944	10/18/1990	1/27/2018		\$600.52	\$172,731	\$141,031
2828	199123405		{FB4753B6-3503-11D5-A715-00508BC5C186}	Direct Pay	Bi-Weekly	MALE	2/27/1948	3/4/1991	1/8/2021		\$332.62	\$116,594	\$91,980
2829	199123525		{FC54C0CB-3503-11D5-A715-00508BC5C186}	Direct Pay	Bi-Weekly	MALE	1/8/1951	5/20/1991	6/25/2017		\$115.38	\$36,309	\$29,046
2830	199123603		{FB4756FE-3503-11D5-A715-00508BC5C186}	Direct Pay	Bi-Weekly	MALE	6/18/1951	1/28/1991	6/21/2024		\$406.40	\$167,094	\$127,691
2831	199123756		{FBD17C1F-3503-11D5-A715-00508BC5C186}	Direct Pay	Bi-Weekly	MALE	1/22/1965	6/4/1990	8/14/2010	7/27/2030	\$410.66	\$64,142	\$58,713
2832	199123775		{F60DBECS-3503-11D5-A715-00508BC5C186}	Direct Pay	Bi-Weekly	FEMALE	10/31/1965	4/9/1991	9/14/2022	10/11/2034	\$389.88	\$102,300	\$88,298
2833	199123970		{FBD19CDD-3503-11D5-A715-00508BC5C186}	Direct Pay	Bi-Weekly	MALE	6/5/1934	2/8/1991	8/5/2010		\$289.62	\$45,332	\$40,041
2834	199124017		{FC54C28B-3503-11D5-A715-00508BC5C186}	Direct Pay	Bi-Weekly	MALE	8/22/1959	7/3/1990	1/30/2032		\$224.44	\$86,517	\$52,551
2835	199124017		{FC54C28B-3503-11D5-A715-00508BC5C186}	Direct Pay	Bi-Weekly	MALE	8/22/1959	7/3/1990	1/15/1993	1/29/2032	\$208.36	\$39,808	\$35,699
2836	199124040		{FC54A368-3503-11D5-A715-00508BC5C186}	Direct Pay	Bi-Weekly	MALE	7/26/1949	4/26/1991	1/22/2017		\$600.00	\$225,445	\$175,486
2837	199124089		{FBD17F8E-3503-11D5-A715-00508BC5C186}	Direct Pay	Bi-Weekly	MALE	3/21/1961	6/19/1991	12/18/2010	5/10/2030	\$724.06	\$108,265	\$99,443
2838	199124204		{5D1401D8-0384-4C43-8824-03DC6E5BE6B5}	Direct Pay	Bi-Weekly	FEMALE	10/16/1988	6/23/1991	8/5/2017	5/22/2029	\$125.22	\$15,990	\$14,882
2839	199124411		{FBD17D39-3503-11D5-A715-00508BC5C186}	Direct Pay	Bi-Weekly	MALE	6/23/1952	3/2/1991	7/27/2025		\$615.44	\$247,940	\$183,694
2840	199124411		{FBD17D39-3503-11D5-A715-00508BC5C186}	Direct Pay	Bi-Weekly	MALE	6/23/1952	3/2/1991	7/14/2008	7/26/2025	\$593.10	\$16,477	\$16,218
2841	199124500		{FC54A490-3503-11D5-A715-00508BC5C186}	Direct Pay	Bi-Weekly	FEMALE	9/20/1955	7/12/1986	8/21/1997	6/10/2027	\$636.02	\$47,939	\$45,916
2842	199124723		{FB475507-3503-11D5-A715-00508BC5C186}	Direct Pay	Bi-Weekly	MALE	11/5/1951	6/13/1991	2/28/2008	11/6/2024	\$313.80	\$2,817	\$2,802
2843	199124723		{FB475507-3503-11D5-A715-00508BC5C186}	Direct Pay	Bi-Weekly	MALE	11/5/1951	6/13/1991	11/7/2024		\$336.44	\$137,795	\$104,199
2844	199125148		{CED6783F-B176-4E13-9C8D-A85A05375125}	Direct Pay	Bi-Weekly	MALE	12/11/1946	6/24/1991	7/3/2021	8/20/2029	\$238.44	\$27,767	\$25,857
2845	199125648		{FC54C0C8-3503-11D5-A715-00508BC5C186}	Direct Pay	Bi-Weekly	MALE	11/8/1952	6/8/1991	11/16/1993		\$80.00	\$35,046	\$26,416
2846	199125897		{FB47530E-3503-11D5-A715-00508BC5C186}	Direct Pay	Bi-Weekly	MALE	1/22/1940	5/22/1991	8/12/2014		\$390.40	\$87,475	\$74,093
2847	199125939		{CB6A9B28-EDAA-4D1A-9E07-CB42AED72F63}	Direct Pay	Bi-Weekly	FEMALE	10/5/1960	6/14/1991	2/8/2014	1/20/2033	\$334.38	\$71,138	\$62,978
2848	199125990		{FBD18831-3503-11D5-A715-00508BC5C186}	Direct Pay	Bi-Weekly	FEMALE	12/3/1954	3/6/1991	6/10/2004	1/8/2034	\$371.22	\$84,287	\$73,785
2849	199125990		{FBD18831-3503-11D5-A715-00508BC5C186}	Direct Pay	Bi-Weekly	FEMALE	12/3/1954	3/6/1991	1/9/2034		\$394.66	\$85,693	\$53,035
2850	199126072		{FC54A1A2-3503-11D5-A715-00508BC5C186}	Direct Pay	Bi-Weekly	MALE	10/24/1939	6/19/1991	2/8/1994		\$563.32	\$124,330	\$105,519
2851	199126303		{FC54A3A6-3503-11D5-A715-00508BC5C186}	Direct Pay	Bi-Weekly	FEMALE	8/14/1947	3/7/1984	1/29/2026		\$474.36	\$152,177	\$117,794
2852	199126303		{FC54A3A6-3503-11D5-A715-00508BC5C186}	Direct Pay	Bi-Weekly	FEMALE	8/14/1947	3/7/1984	8/28/1994	1/28/2026	\$474.36	\$19,417	\$18,972
2853	199126509		{FB4757A0-3503-11D5-A715-00508BC5C186}	Direct Pay	Bi-Weekly	MALE	7/27/1956	7/9/1991	6/3/2029		\$397.36	\$153,752	\$101,405
2854	199126509		{FB4757A0-3503-11D5-A715-00508BC5C186}	Direct Pay	Bi-Weekly	MALE	7/27/1956	7/9/1991	8/16/2011	6/2/2029	\$372.06	\$46,685	\$43,454
2855	199126724		{FC54A380-3503-11D5-A715-00508BC5C186}	Direct Pay	Bi-Weekly	MALE	2/2/1944	9/30/1989	11/17/2017		\$686.04	\$194,033	\$158,861
2856	199126733		{FBD17CE6-3503-11D5-A715-00508BC5C186}	Direct Pay	Bi-Weekly	MALE	3/28/1946	7/8/1991	8/25/2019		\$724.06	\$175,413	\$146,188
2857	199126853		{FB4752C2-3503-11D5-A715-00508BC5C186}	Direct Pay	Bi-Weekly	MALE	5/13/1936	2/1/1988	12/4/2002		\$459.88	\$81,778	\$71,256
2858	199127151		{AE8FD1E2-40A1-4479-9038-EC7E06EA4403}	Direct Pay	Bi-Weekly	FEMALE	8/29/1955	7/15/1991	6/29/2020	9/26/2026	\$131.42	\$7,629	\$7,380
2859	199127160		{9B14C9BA-7C60-4AA3-9334-840D4CB23955}	Direct Pay	Bi-Weekly	MALE	7/6/1945	7/8/1991	11/2/2013	6/23/2032	\$192.86	\$30,649	\$27,634
2860	199127452		{FC54A0D9-3503-11D5-A715-00508BC5C186}	Direct Pay	Bi-Weekly	MALE	4/15/1938	12/23/1989	3/1/2013		\$514.52	\$103,393	\$88,805
2861	199127456		{FC54A3F1-3503-11D5-A715-00508BC5C186}	Direct Pay	Bi-Weekly	MALE	7/27/1946	4/4/1989	1/20/2020		\$686.04	\$221,605	\$177,430
2862	199127463		{F63BAE4A-BBCF-45EE-B680-2A54D37AEAAF}	Direct Pay	Bi-Weekly	FEMALE	11/23/1969	11/30/1990	7/8/2016	11/26/2029	\$50.66	\$7,053	\$6,519
2863	199127549		{FBD17F7E-3503-11D5-A715-00508BC5C186}	Direct Pay	Bi-Weekly	FEMALE	1/15/1953	6/26/1991	10/31/2010	12/29/2029	\$724.04	\$101,020	\$93,278
2864	199127561		{FBD17F36-3503-11D5-A715-00508BC5C186}	Direct Pay	Bi-Weekly	MALE	9/19/1962	7/12/1991	12/10/2034		\$633.32	\$175,302	\$101,683
2865	199127561		{FBD17F36-3503-11D5-A715-00508BC5C186}	Direct Pay	Bi-Weekly	MALE	9/19/1962	7/12/1991	3/24/2013	12/9/2034	\$597.00	\$150,291	\$129,829
2866	199127641		{FBD17FE0-3503-11D5-A715-00508BC5C186}	Direct Pay	Bi-Weekly	MALE	1/15/1960	4/4/1991	5/16/2017	9/16/2034	\$692.94	\$175,842	\$152,116

INDEX	CLAIM NUMBER	CLAIM STATUS	SUB CLAIM NUMBER	PAYMENT TYPE	RUN TYPE	GENDER	DOB	DATE OF INJURY	START DATE	END DATE	BI-WEEKLY BENEFIT	ESTIMATED LIABILITY UNDISCOUNTED	ESTIMATED LIABILITY DISCOUNTED
(1)	(2)	(3)	(4)	(5)	(6)	(7)	(8)	(9)	(10)	(11)	(12)	(13)	(14)
2867	199127641		{FBD17E0-3503-11D5-A715-00508BC5C186}	Direct Pay	Bi-Weekly	MALE	1/15/1960	4/4/1991	9/17/2034		\$704.00	\$233,226	\$133,923
2868	199127793		{633C69F3-7A5A-441C-B679-98B66A8CEC86}	Direct Pay	Bi-Weekly	FEMALE	11/30/1957	8/10/1987	10/19/2020	6/11/2026	\$298.96	\$15,073	\$14,646
2869	199128035		{FCD7BD76-3503-11D5-A715-00508BC5C186}	Direct Pay	Bi-Weekly	MALE	1/7/1964	6/26/1991	5/13/1992	9/25/2035	\$322.42	\$90,622	\$77,281
2870	199128035		{FCD7BD76-3503-11D5-A715-00508BC5C186}	Direct Pay	Bi-Weekly	MALE	1/7/1964	6/26/1991	9/26/2035		\$345.70	\$134,968	\$73,069
2871	199128131		{FBD17B89-3503-11D5-A715-00508BC5C186}	Direct Pay	Bi-Weekly	MALE	6/21/1946	1/15/1991	1/9/2020		\$724.06	\$232,703	\$186,483
2872	199128324		{FB475843-3503-11D5-A715-00508BC5C186}	Direct Pay	Bi-Weekly	FEMALE	5/18/1958	11/13/1990	1/17/2018	7/16/2037	\$343.48	\$109,529	\$91,337
2873	199128324		{FB475843-3503-11D5-A715-00508BC5C186}	Direct Pay	Bi-Weekly	FEMALE	5/18/1958	11/13/1990	7/17/2037		\$353.32	\$81,828	\$45,673
2874	199128453		{FC54B17C-3503-11D5-A715-00508BC5C186}	Direct Pay	Bi-Weekly	FEMALE	3/18/1958	6/5/1991	11/15/1995	1/5/2037	\$356.92	\$109,806	\$92,158
2875	199128453		{FC54B17C-3503-11D5-A715-00508BC5C186}	Direct Pay	Bi-Weekly	FEMALE	3/18/1958	6/5/1991	1/6/2037		\$379.90	\$90,891	\$51,328
2876	199128512		{FCD7BD35-3503-11D5-A715-00508BC5C186}	Direct Pay	Bi-Weekly	MALE	7/23/1947	6/26/1991	5/23/2029		\$362.04	\$79,720	\$57,219
2877	199128512		{FCD7BD35-3503-11D5-A715-00508BC5C186}	Direct Pay	Bi-Weekly	MALE	7/23/1947	6/26/1991	12/17/1995	5/22/2029	\$349.96	\$41,923	\$39,085
2878	199128574		{7916B94E-E13F-47F2-94A9-5B3C9F133E13}	Direct Pay	Bi-Weekly	FEMALE	8/16/1958	7/31/1991	8/29/2020	12/21/2024	\$193.78	\$2,512	\$2,494
2879	199128574		{A90D95F8-C5F1-42CC-90E6-03C045F14040}	Direct Pay	Bi-Weekly	0	1/0/1900	7/31/1991	12/22/2024		\$92.06	\$0	\$0
2880	199128574		{A90D95F8-C5F1-42CC-90E6-03C045F14040}	Direct Pay	Bi-Weekly	0	1/0/1900	7/31/1991	7/16/2011	12/21/2024	\$92.06	\$0	\$0
2881	199129287		{FB47532D-3503-11D5-A715-00508BC5C186}	Direct Pay	Bi-Weekly	MALE	7/22/1960	7/28/1991	5/2/2010	8/12/2028	\$226.68	\$23,707	\$22,325
2882	199129287		{FB47532D-3503-11D5-A715-00508BC5C186}	Direct Pay	Bi-Weekly	MALE	7/22/1960	7/28/1991	4/10/2032		\$226.68	\$67,131	\$41,963
2883	199129295		{FC54A275-3503-11D5-A715-00508BC5C186}	Direct Pay	Bi-Weekly	MALE	1/18/1940	6/11/1991	8/31/2014		\$724.06	\$162,149	\$137,353
2884	199129338		{F78DABA2-3503-11D5-A715-00508BC5C186}	Direct Pay	Bi-Weekly	FEMALE	1/7/1945	10/16/1990	4/17/2025		\$654.20	\$176,532	\$142,497
2885	199129338		{F78DABA2-3503-11D5-A715-00508BC5C186}	Direct Pay	Bi-Weekly	FEMALE	1/7/1945	10/16/1990	10/7/2009	4/16/2025	\$617.90	\$12,863	\$12,711
2886	199129561		{FB475883-3503-11D5-A715-00508BC5C186}	Direct Pay	Bi-Weekly	MALE	11/26/1954	7/18/1991	8/27/2027		\$437.96	\$174,402	\$121,140
2887	199129561		{FB475883-3503-11D5-A715-00508BC5C186}	Direct Pay	Bi-Weekly	MALE	11/26/1954	7/18/1991	8/7/2009	8/26/2027	\$422.04	\$33,952	\$32,428
2888	199129734		{FB475047-3503-11D5-A715-00508BC5C186}	Direct Pay	Bi-Weekly	MALE	12/29/1944	7/24/1991	11/3/2018		\$240.00	\$71,311	\$57,918
2889	199130074		{FB47566C-3503-11D5-A715-00508BC5C186}	Direct Pay	Bi-Weekly	MALE	2/21/1949	8/5/1991	4/29/2022		\$417.72	\$153,755	\$120,171
2890	199130092		{FB4755C8-3503-11D5-A715-00508BC5C186}	Direct Pay	Bi-Weekly	FEMALE	12/7/1956	7/8/1991	11/24/2013	4/10/2036	\$261.36	\$75,342	\$63,902
2891	199130092		{FB4755C8-3503-11D5-A715-00508BC5C186}	Direct Pay	Bi-Weekly	FEMALE	12/7/1956	7/8/1991	4/11/2036		\$271.80	\$62,873	\$36,489
2892	199130552		{FC54A461-3503-11D5-A715-00508BC5C186}	Direct Pay	Bi-Weekly	MALE	10/21/1951	4/3/1992	10/2/2024		\$724.06	\$297,431	\$225,340
2893	199130864		{FB47518F-3503-11D5-A715-00508BC5C186}	Direct Pay	Bi-Weekly	MALE	5/10/1938	7/23/1991	3/30/2013		\$370.24	\$74,712	\$64,136
2894	199131521		{FBD17E3C-3503-11D5-A715-00508BC5C186}	Direct Pay	Bi-Weekly	MALE	5/29/1966	5/31/1991	11/28/2018	2/2/2038	\$567.52	\$192,584	\$159,037
2895	199131521		{FBD17E3C-3503-11D5-A715-00508BC5C186}	Direct Pay	Bi-Weekly	MALE	5/29/1966	5/31/1991	2/3/2038		\$600.00	\$231,202	\$116,651
2896	199131586		{FB47568D-3503-11D5-A715-00508BC5C186}	Direct Pay	Bi-Weekly	MALE	4/7/1944	6/11/1991	11/18/2017		\$246.18	\$70,286	\$57,456
2897	199132229		{FBD17F80-3503-11D5-A715-00508BC5C186}	Direct Pay	Bi-Weekly	MALE	5/22/1962	7/22/1991	6/4/2015	3/24/2035	\$684.24	\$175,802	\$151,362
2898	199132229		{FBD17F80-3503-11D5-A715-00508BC5C186}	Direct Pay	Bi-Weekly	MALE	5/22/1962	7/22/1991	3/25/2035		\$724.06	\$191,924	\$111,040
2899	199132617		{FB475290-3503-11D5-A715-00508BC5C186}	Direct Pay	Bi-Weekly	FEMALE	6/23/1938	8/7/1991	7/2/2020		\$299.36	\$58,325	\$50,524
2900	199132923		{FC54A3EA-3503-11D5-A715-00508BC5C186}	Direct Pay	Bi-Weekly	MALE	7/23/1946	6/11/1991	6/4/2020		\$724.06	\$233,776	\$187,194
2901	199133275		{FB47574D-3503-11D5-A715-00508BC5C186}	Direct Pay	Bi-Weekly	MALE	10/22/1938	8/14/1991	1/23/2014		\$621.32	\$128,958	\$110,317
2902	199133319		{FC54A46C-3503-11D5-A715-00508BC5C186}	Direct Pay	Bi-Weekly	MALE	1/23/1952	8/12/1991	1/4/2025		\$724.06	\$296,695	\$223,210
2903	199133571		{FB47511D-3503-11D5-A715-00508BC5C186}	Direct Pay	Bi-Weekly	MALE	4/21/1956	8/28/1991	4/21/2018	8/30/2031	\$256.96	\$45,971	\$41,486
2904	199133571		{FB47511D-3503-11D5-A715-00508BC5C186}	Direct Pay	Bi-Weekly	MALE	4/21/1956	8/28/1991	8/31/2031		\$271.10	\$88,949	\$56,285
2905	199133607		{FBD17B16-3503-11D5-A715-00508BC5C186}	Direct Pay	Bi-Weekly	MALE	9/23/1940	4/5/1991	4/10/2015		\$724.06	\$168,814	\$142,215
2906	199133941		{058CE8AA-F770-465D-A1AB-90F9340611DE}	Direct Pay	Bi-Weekly	FEMALE	5/2/1964	8/7/1991	5/18/2020	6/8/2030	\$31.58	\$4,787	\$4,392
2907	199134058		{FB475891-3503-11D5-A715-00508BC5C186}	Direct Pay	Bi-Weekly	FEMALE	10/2/1938	6/4/1991	10/15/2019		\$309.66	\$61,459	\$53,126
2908	199134088		{FB47525A-3503-11D5-A715-00508BC5C186}	Direct Pay	Bi-Weekly	MALE	2/12/1958	11/9/1990	9/25/2010	8/10/2030	\$195.30	\$30,286	\$27,720
2909	199134088		{FB47525A-3503-11D5-A715-00508BC5C186}	Direct Pay	Bi-Weekly	MALE	2/12/1958	11/9/1990	8/11/2030		\$211.94	\$82,525	\$52,366
2910	199134248		{FBD17EFC-3503-11D5-A715-00508BC5C186}	Direct Pay	Bi-Weekly	MALE	2/22/1955	7/24/1991	8/12/2009	8/31/2027	\$708.14	\$56,618	\$54,062
2911	199134248		{FBD17EFC-3503-11D5-A715-00508BC5C186}	Direct Pay	Bi-Weekly	MALE	2/22/1955	7/24/1991	9/1/2027		\$724.06	\$221,151	\$159,625
2912	199135308		{FBD17C95-3503-11D5-A715-00508BC5C186}	Direct Pay	Bi-Weekly	MALE	4/9/1945	8/27/1991	12/8/2018		\$724.06	\$218,369	\$176,916
2913	199135578		{FB475255-3503-11D5-A715-00508BC5C186}	Direct Pay	Bi-Weekly	MALE	1/26/1930	8/8/1991	9/17/2007		\$520.60	\$60,488	\$54,910
2914	199135639		{FBD17C32-3503-11D5-A715-00508BC5C186}	Direct Pay	Bi-Weekly	MALE	7/23/1948	8/6/1991	6/19/2017		\$640.00	\$176,547	\$144,309
2915	199136215		{FB475458-3503-11D5-A715-00508BC5C186}	Direct Pay	Bi-Weekly	FEMALE	5/30/1935	5/15/1991	3/20/2017		\$406.52	\$58,106	\$51,600
2916	199136220		{FBD17AE8-3503-11D5-A715-00508BC5C186}	Direct Pay	Bi-Weekly	MALE	5/10/1959	8/31/1991	5/26/2014	9/3/2028	\$543.06	\$57,114	\$53,759
2917	199136220		{FBD17AE8-3503-11D5-A715-00508BC5C186}	Direct Pay	Bi-Weekly	MALE	5/10/1959	8/31/1991	9/4/2028		\$600.00	\$214,748	\$146,063
2918	199136281		{0E966362-9356-457A-A4DD-74FDA236FE83}	Direct Pay	Bi-Weekly	FEMALE	2/15/1960	7/27/1991	8/4/2018	2/24/2025	\$327.20	\$5,545	\$5,492
2919	199136414		{F949B199-DB9B-4587-A935-FA07C4B4E7F7}	Direct Pay	Bi-Weekly	MALE	4/8/2008	7/8/1991	9/10/2015	4/8/2026	\$20.50	\$942	\$918
2920	199136414		{BA6D562D-4ED0-4D03-B6D4-2BBA4CF08065}	Direct Pay	Bi-Weekly	FEMALE	10/27/2010	7/8/1991	9/9/2023	10/27/2028	\$20.50	\$2,316	\$2,173
2921	199136414		{BF1B63D6-B5DC-4175-A9F5-E26C194A99BD}	Direct Pay	Bi-Weekly	MALE	10/27/2010	7/8/1991	9/9/2023	10/27/2028	\$20.50	\$2,315	\$2,172
2922	199136423		{FBD17B99-3503-11D5-A715-00508BC5C186}	Direct Pay	Bi-Weekly	MALE	7/7/1945	8/8/1991	11/19/2018		\$666.68	\$203,680	\$164,655
2923	199136629		{FB475747-3503-11D5-A715-00508BC5C186}	Direct Pay	Bi-Weekly	MALE	10/1/1944	8/23/1991	12/3/2018		\$512.00	\$150,130	\$122,199
2924	199137218		{FB4755CB-3503-11D5-A715-00508BC5C186}	Direct Pay	Bi-Weekly	MALE	1/30/1962	9/9/1991	4/21/2014	3/3/2034	\$252.30	\$61,103	\$53,245
2925	199137218		{FB4755CB-3503-11D5-A715-00508BC5C186}	Direct Pay	Bi-Weekly	MALE	1/30/1962	9/9/1991	3/4/2034		\$270.00	\$104,446	\$59,453
2926	199137667		{F60DAB80-3503-11D5-A715-00508BC5C186}	Direct Pay	Bi-Weekly	FEMALE	1/19/1957	8/13/1991	1/25/2032		\$330.60	\$109,183	\$68,794
2927	199137676		{FB475854-3503-11D5-A715-00508BC5C186}	Direct Pay	Bi-Weekly	MALE	11/4/1968	9/17/1991	8/6/2016	10/8/2040	\$302.06	\$122,255	\$97,422



INDEX	CLAIM NUMBER	CLAIM STATUS	SUB CLAIM NUMBER	PAYMENT TYPE	RUN TYPE	GENDER	DOB	DATE OF INJURY	START DATE	END DATE	BI-WEEKLY BENEFIT	ESTIMATED LIABILITY UNDISCOUNTED	ESTIMATED LIABILITY DISCOUNTED
(1)	(2)	(3)	(4)	(5)	(6)	(7)	(8)	(9)	(10)	(11)	(12)	(13)	(14)
2928	199137676		{FB475854-3503-11D5-A715-00508BC5C186}	Direct Pay	Bi-Weekly	MALE	11/4/1968	9/17/1991	10/9/2040		\$316.32	\$118,640	\$55,424
2929	199137702		{FBD17C90-3503-11D5-A715-00508BC5C186}	Direct Pay	Bi-Weekly	MALE	10/21/1955	9/27/1991	5/13/2008	10/15/2024	\$533.34	\$4,259	\$4,240
2930	199137702		{FBD17C90-3503-11D5-A715-00508BC5C186}	Direct Pay	Bi-Weekly	MALE	10/21/1955	9/27/1991	9/30/2028		\$533.34	\$207,245	\$139,600
2931	199137833		{FBD17C3A-3503-11D5-A715-00508BC5C186}	Direct Pay	Bi-Weekly	MALE	3/12/1944	9/3/1991	2/11/2018		\$724.06	\$205,937	\$168,451
2932	199137992		{36B3D6AA-4BDB-48CC-BCF5-498174239E3A}	Direct Pay	Bi-Weekly	FEMALE	11/9/1954	10/27/1989	4/14/2018	1/9/2025	\$219.48	\$3,060	\$3,036
2933	199138017		{FBD17AE-3503-11D5-A715-00508BC5C186}	Direct Pay	Bi-Weekly	MALE	12/23/1949	10/2/1991	5/15/2023		\$542.28	\$207,911	\$161,197
2934	199138127		{FBD17C0B-3503-11D5-A715-00508BC5C186}	Direct Pay	Bi-Weekly	MALE	8/25/1946	9/10/1991	9/8/2022		\$667.00	\$216,375	\$173,115
2935	199138135		{FB474FD2-3503-11D5-A715-00508BC5C186}	Direct Pay	Bi-Weekly	MALE	8/16/1962	9/3/1991	11/30/2012	2/26/2034	\$134.92	\$32,731	\$28,519
2936	199138135		{FB474FD2-3503-11D5-A715-00508BC5C186}	Direct Pay	Bi-Weekly	MALE	8/16/1962	9/3/1991	2/27/2034		\$146.54	\$58,359	\$33,040
2937	199138173		{FB47568A-3503-11D5-A715-00508BC5C186}	Direct Pay	Bi-Weekly	MALE	9/7/1961	9/18/1991	4/18/2033		\$333.34	\$132,877	\$77,202
2938	199138173		{FB47568A-3503-11D5-A715-00508BC5C186}	Direct Pay	Bi-Weekly	MALE	9/7/1961	9/18/1991	10/14/2013	4/17/2033	\$312.40	\$69,278	\$61,071
2939	199138616	Suspended	{FB4758FE-3503-11D5-A715-00508BC5C186}	Direct Pay	Bi-Weekly	MALE	1/27/1959	8/29/1991	8/14/2016	7/19/2032	\$478.06	\$0	\$0
2940	199138671		{FB474047-3503-11D5-A715-00508BC5C186}	Direct Pay	Bi-Weekly	FEMALE	9/8/1942	9/23/1991	4/18/2022		\$36.84	\$8,535	\$7,175
2941	199138687		{FB4758BA-3503-11D5-A715-00508BC5C186}	Direct Pay	Bi-Weekly	MALE	6/26/1946	8/27/1991	12/2/2018		\$600.00	\$192,954	\$154,610
2942	199139038		{FBD17B6B-3503-11D5-A715-00508BC5C186}	Direct Pay	Bi-Weekly	MALE	9/13/1941	8/20/1991	7/9/2016		\$724.06	\$178,768	\$149,394
2943	199139258		{67D3FAE8-3371-4915-A3C2-E4ACA1178B43}	Direct Pay	Bi-Weekly	FEMALE	10/10/1961	8/22/1991	3/21/2015	7/8/2027	\$313.66	\$24,457	\$23,396
2944	199139574		{FBD17A7B-3503-11D5-A715-00508BC5C186}	Direct Pay	Bi-Weekly	MALE	7/7/1965	3/2/1990	8/6/2016	9/21/2036	\$373.58	\$114,321	\$96,169
2945	199139574		{FBD17A7B-3503-11D5-A715-00508BC5C186}	Direct Pay	Bi-Weekly	MALE	7/7/1965	3/2/1990	9/22/2036		\$400.00	\$159,461	\$83,401
2946	199139593		{FBD17F2C-3503-11D5-A715-00508BC5C186}	Direct Pay	Bi-Weekly	MALE	11/7/1956	8/30/1991	8/17/2010	8/2/2029	\$682.64	\$85,962	\$79,896
2947	199139593		{FBD17F2C-3503-11D5-A715-00508BC5C186}	Direct Pay	Bi-Weekly	MALE	11/7/1956	8/30/1991	8/3/2029		\$720.00	\$209,051	\$142,824
2948	199139854		{FBD17AEC-3503-11D5-A715-00508BC5C186}	Direct Pay	Bi-Weekly	FEMALE	5/5/1945	11/12/1990	5/15/2025		\$502.72	\$137,317	\$110,355
2949	199139854		{FBD17AEC-3503-11D5-A715-00508BC5C186}	Direct Pay	Bi-Weekly	FEMALE	5/5/1945	11/12/1990	4/28/2008	5/14/2025	\$470.18	\$10,712	\$10,574
2950	199139972		{F4654D60-3503-11D5-A715-00508BC5C186}	Direct Pay	Bi-Weekly	MALE	8/29/1940	4/9/1991	12/24/2017		\$608.20	\$141,207	\$119,026
2951	199140238		{FBD17BCE-3503-11D5-A715-00508BC5C186}	Direct Pay	Bi-Weekly	MALE	6/18/1943	8/5/1991	3/21/2017		\$724.06	\$197,654	\$162,715
2952	199140251		{FBD17C9F-3503-11D5-A715-00508BC5C186}	Direct Pay	Bi-Weekly	MALE	5/7/1949	7/22/1991	4/13/2022		\$666.04	\$247,633	\$193,161
2953	199140621		{FBD17D3E-3503-11D5-A715-00508BC5C186}	Direct Pay	Bi-Weekly	MALE	9/5/1947	10/14/1991	9/24/2020		\$724.06	\$247,712	\$196,301
2954	199140705		{FB475858-3503-11D5-A715-00508BC5C186}	Direct Pay	Bi-Weekly	MALE	11/27/1943	9/17/1991	2/26/2018		\$579.24	\$162,158	\$132,976
2955	199140830		{FB4751BF-3503-11D5-A715-00508BC5C186}	Direct Pay	Bi-Weekly	FEMALE	10/19/1945	9/23/1991	12/23/2008	3/24/2026	\$213.30	\$9,279	\$9,049
2956	199140830		{FB4751BF-3503-11D5-A715-00508BC5C186}	Direct Pay	Bi-Weekly	FEMALE	10/19/1945	9/23/1991	3/25/2026		\$226.68	\$53,325	\$42,092
2957	199140928		{FB475302-3503-11D5-A715-00508BC5C186}	Direct Pay	Bi-Weekly	FEMALE	5/8/1944	4/1/1992	12/20/2024		\$276.20	\$73,951	\$60,463
2958	199141156		{FB47576D-3503-11D5-A715-00508BC5C186}	Direct Pay	Bi-Weekly	MALE	6/28/1953	10/7/1991	6/30/2015	1/21/2026	\$460.86	\$18,698	\$18,270
2959	199141156		{FB47576D-3503-11D5-A715-00508BC5C186}	Direct Pay	Bi-Weekly	MALE	6/28/1953	10/7/1991	1/22/2026		\$500.00	\$204,934	\$148,863
2960	199141185		{FBD17D52-3503-11D5-A715-00508BC5C186}	Direct Pay	Bi-Weekly	MALE	11/27/1962	10/16/1991	3/8/2035		\$266.66	\$101,235	\$56,005
2961	199141185		{FBD17D52-3503-11D5-A715-00508BC5C186}	Direct Pay	Bi-Weekly	MALE	11/27/1962	10/16/1991	8/22/1995	3/7/2035	\$256.74	\$68,647	\$58,979
2962	199141197		{FBD17E26-3503-11D5-A715-00508BC5C186}	Direct Pay	Bi-Weekly	MALE	2/4/1956	10/7/1991	8/12/2011	2/12/2030	\$587.00	\$83,445	\$76,924
2963	199141197		{FBD17E26-3503-11D5-A715-00508BC5C186}	Direct Pay	Bi-Weekly	MALE	2/4/1956	10/7/1991	2/13/2030		\$623.08	\$224,693	\$146,874
2964	199141410		{FB475471-3503-11D5-A715-00508BC5C186}	Direct Pay	Bi-Weekly	FEMALE	5/18/1952	10/11/1991	10/28/2017	10/21/2031	\$248.28	\$43,566	\$39,298
2965	199141410		{FB475471-3503-11D5-A715-00508BC5C186}	Direct Pay	Bi-Weekly	FEMALE	5/18/1952	10/11/1991	10/22/2031		\$266.00	\$58,275	\$38,633
2966	199141508		{FBD1AOCF-3503-11D5-A715-00508BC5C186}	Direct Pay	Bi-Weekly	FEMALE	5/7/1952	10/7/1991	10/17/2031		\$261.26	\$63,792	\$42,295
2967	199141508		{FBD1AOCF-3503-11D5-A715-00508BC5C186}	Direct Pay	Bi-Weekly	FEMALE	5/7/1952	10/7/1991	10/10/2001	10/16/2031	\$243.90	\$44,062	\$39,715
2968	199141663		{FC54A11C-3503-11D5-A715-00508BC5C186}	Direct Pay	Bi-Weekly	FEMALE	5/29/1953	10/19/1988	8/8/2032		\$334.40	\$73,595	\$47,543
2969	199141663		{FC54A11C-3503-11D5-A715-00508BC5C186}	Direct Pay	Bi-Weekly	FEMALE	5/29/1953	10/19/1988	10/3/1999	8/7/2032	\$315.76	\$61,364	\$54,750
2970	199141674		{F60DB534-3503-11D5-A715-00508BC5C186}	Direct Pay	Bi-Weekly	MALE	2/17/1960	2/23/1991	8/2/2034		\$724.02	\$243,763	\$140,277
2971	199141674		{F60DB534-3503-11D5-A715-00508BC5C186}	Direct Pay	Bi-Weekly	MALE	2/17/1960	2/23/1991	1/5/2026	8/1/2034	\$688.24	\$144,911	\$122,579
2972	199141708		{FBD17F55-3503-11D5-A715-00508BC5C186}	Direct Pay	Bi-Weekly	MALE	5/13/1958	10/16/1991	3/12/2009	6/4/2026	\$724.06	\$35,895	\$34,897
2973	199141708		{FBD17F55-3503-11D5-A715-00508BC5C186}	Direct Pay	Bi-Weekly	MALE	5/13/1958	10/16/1991	8/20/2030		\$724.06	\$285,597	\$180,777
2974	199142112		{3540AF64-813C-11D5-B3F4-00025530E1EE}	Direct Pay	Bi-Weekly	MALE	5/14/1946	10/22/1991	10/20/2022		\$724.06	\$231,451	\$185,658
2975	199142233		{F60DC409-3503-11D5-A715-00508BC5C186}	Direct Pay	Bi-Weekly	MALE	10/26/1938	8/27/1991	2/8/2014		\$92.00	\$19,112	\$16,348
2976	199142300		{FB475603-3503-11D5-A715-00508BC5C186}	Direct Pay	Bi-Weekly	MALE	6/8/1960	10/7/1991	3/12/2010	6/10/2027	\$312.64	\$23,801	\$22,793
2977	199142463		{FB4758DE-3503-11D5-A715-00508BC5C186}	Direct Pay	Bi-Weekly	FEMALE	11/27/1946	1/9/1991	7/20/2010	6/6/2026	\$475.12	\$23,419	\$22,760
2978	199142463		{FB4758DE-3503-11D5-A715-00508BC5C186}	Direct Pay	Bi-Weekly	FEMALE	11/27/1946	1/9/1991	6/7/2026		\$502.88	\$124,459	\$96,832
2979	199142802		{FBD17A94-3503-11D5-A715-00508BC5C186}	Direct Pay	Bi-Weekly	MALE	1/3/1949	10/8/1991	6/29/2022		\$553.84	\$202,546	\$158,504
2980	199143219		{FBD17F47-3503-11D5-A715-00508BC5C186}	Direct Pay	Bi-Weekly	MALE	11/13/1957	10/11/1991	8/13/2030		\$724.06	\$278,270	\$177,008
2981	199143219		{FBD17F47-3503-11D5-A715-00508BC5C186}	Direct Pay	Bi-Weekly	MALE	11/13/1957	10/11/1991	5/23/2011	8/12/2030	\$702.12	\$108,812	\$99,595
2982	199144018		{FBD17E10-3503-11D5-A715-00508BC5C186}	Direct Pay	Bi-Weekly	MALE	6/15/1950	7/10/1991	2/21/2023		\$724.06	\$283,932	\$219,123
2983	199144250		{04A65493-4C8E-40D8-A6E4-693185E6A082}	Direct Pay	Bi-Weekly	FEMALE	5/19/1955	10/16/1991	2/1/2019		\$371.56	\$180,889	\$134,018
2984	199144250		{3FBF2A3E-4F31-4FD7-96AD-5E96EA311DA5}	Direct Pay	On-Demand	0	1/0/1900	10/16/1991	1/0/1900		\$12,000.00	\$0	\$0
2985	199144316		{F60DC446-3503-11D5-A715-00508BC5C186}	Direct Pay	Bi-Weekly	FEMALE	12/23/1955	8/28/1991	2/7/2035		\$218.00	\$51,938	\$31,128
2986	199144316		{F60DC446-3503-11D5-A715-00508BC5C186}	Direct Pay	Bi-Weekly	FEMALE	12/23/1955	8/28/1991	6/16/2018	4/28/2029	\$218.00	\$26,938	\$25,110
2987	199144627		{F334739F-50D7-4CE7-A7F7-0A62A397DF9A}	Direct Pay	Bi-Weekly	FEMALE	2/14/1986	11/12/1991	9/25/2021	10/23/2025	\$108.60	\$3,690	\$3,619
2988	199144929		{FBD17D70-3503-11D5-A715-00508BC5C186}	Direct Pay	Bi-Weekly	MALE	9/16/1949	11/11/1991	8/27/2010	6/10/2025	\$704.62	\$17,455	\$17,210

INDEX	CLAIM NUMBER	CLAIM STATUS	SUB CLAIM NUMBER	PAYMENT TYPE	RUN TYPE	GENDER	DOB	DATE OF INJURY	START DATE	END DATE	BI-WEEKLY BENEFIT	ESTIMATED LIABILITY UNDISCOUNTED	ESTIMATED LIABILITY DISCOUNTED
(1)	(2)	(3)	(4)	(5)	(6)	(7)	(8)	(9)	(10)	(11)	(12)	(13)	(14)
2989	199144929		{FBD17D70-3503-11D5-A715-005088C5C186}	Direct Pay	Bi-Weekly	MALE	9/16/1949	11/11/1991	6/11/2025		\$724.06	\$256,071	\$195,308
2990	199145082		{FBD17D08-3503-11D5-A715-005088C5C186}	Direct Pay	Bi-Weekly	MALE	10/1/1949	10/23/1991	7/16/2022		\$669.76	\$253,969	\$197,338
2991	199145086		{FBD17A6C-3503-11D5-A715-005088C5C186}	Direct Pay	Bi-Weekly	MALE	11/8/1955	2/6/1992	3/27/2028		\$452.80	\$137,745	\$97,622
2992	199145086		{FBD17A6C-3503-11D5-A715-005088C5C186}	Direct Pay	Bi-Weekly	MALE	11/8/1955	2/6/1992	3/8/2010	3/26/2028	\$436.88	\$41,044	\$38,872
2993	199145097		{FCDFAB53-3432-4846-A5FA-27B4ED95044D}	Direct Pay	Bi-Weekly	FEMALE	3/14/1961	9/25/1991	10/2/2021	4/15/2033	\$128.49	\$28,077	\$24,777
2994	199145364		{FBD17BFF-3503-11D5-A715-005088C5C186}	Direct Pay	Bi-Weekly	FEMALE	2/14/1940	9/19/1991	12/8/2020		\$353.74	\$76,660	\$65,556
2995	199145950		{FB475141-3503-11D5-A715-005088C5C186}	Direct Pay	Bi-Weekly	FEMALE	10/26/1934	8/19/1991	8/24/2016		\$294.98	\$44,941	\$39,965
2996	199146135	Suspended	{FBD17C87-3503-11D5-A715-005088C5C186}	Direct Pay	Bi-Weekly	MALE	2/9/1951	10/23/1991	4/23/2024		\$318.60	\$128,878	\$98,828
2997	199146231		{FBD17FA6-3503-11D5-A715-005088C5C186}	Direct Pay	Bi-Weekly	MALE	5/3/1962	2/22/1991	7/16/2034		\$724.06	\$277,359	\$156,300
2998	199146231		{FBD17FA6-3503-11D5-A715-005088C5C186}	Direct Pay	Bi-Weekly	MALE	5/3/1962	2/22/1991	6/30/2015	7/15/2034	\$710.98	\$178,794	\$154,987
2999	199146359		{FBD17F6A-3503-11D5-A715-005088C5C186}	Direct Pay	Bi-Weekly	MALE	7/27/1966	2/21/1992	10/9/1996	2/25/2038	\$320.00	\$108,937	\$89,911
3000	199146399		{FB475878-3503-11D5-A715-005088C5C186}	Direct Pay	Bi-Weekly	MALE	5/26/1950	9/21/1990	3/22/2023		\$603.90	\$236,221	\$182,400
3001	199146403		{FBD183F1-3503-11D5-A715-005088C5C186}	Direct Pay	Bi-Weekly	FEMALE	1/11/1948	11/25/1991	1/14/2009	12/4/2028	\$100.00	\$11,109	\$10,419
3002	199146604		{FBD17CC5-3503-11D5-A715-005088C5C186}	Direct Pay	Bi-Weekly	MALE	5/13/1947	11/7/1991	10/31/2020		\$693.34	\$233,406	\$185,509
3003	199146676		{FBD17D0C-3503-11D5-A715-005088C5C186}	Direct Pay	Bi-Weekly	FEMALE	1/12/1952	9/27/1991	10/7/2031		\$515.52	\$110,279	\$73,388
3004	199146676		{FBD17D0C-3503-11D5-A715-005088C5C186}	Direct Pay	Bi-Weekly	FEMALE	1/12/1952	9/27/1991	10/2/2011	10/6/2031	\$487.00	\$84,797	\$76,539
3005	199146767		{F553D974-3503-11D5-A715-005088C5C186}	Direct Pay	Bi-Weekly	MALE	2/21/1944	11/6/1991	4/15/2018		\$434.44	\$93,081	\$78,880
3006	199146977		{F78DABA3-3503-11D5-A715-005088C5C186}	Direct Pay	Bi-Weekly	MALE	5/24/1955	7/30/1990	7/1/2028	3/31/2030	\$299.36	\$12,893	\$11,162
3007	199146977		{F78DABA3-3503-11D5-A715-005088C5C186}	Direct Pay	Bi-Weekly	MALE	5/24/1955	7/30/1990	4/29/1992	6/30/2028	\$276.08	\$28,033	\$26,453
3008	199146977		{F78DABA3-3503-11D5-A715-005088C5C186}	Direct Pay	Bi-Weekly	MALE	5/24/1955	7/30/1990	4/1/2030		\$317.92	\$109,337	\$71,794
3009	199146978		{FB475077-3503-11D5-A715-005088C5C186}	Direct Pay	Bi-Weekly	FEMALE	9/27/1944	12/13/1989	12/12/2020		\$395.70	\$103,734	\$85,684
3010	199147629		{FBD17DC4-3503-11D5-A715-005088C5C186}	Direct Pay	Bi-Weekly	MALE	8/3/1949	2/14/1991	9/27/2022		\$724.06	\$272,397	\$211,985
3011	199147668		{9D56D133-F3E1-4339-931E-275D6628C7E5}	Direct Pay	Bi-Weekly	FEMALE	8/22/1968	11/22/1991	8/31/2026		\$73.02	\$53,019	\$32,719
3012	199147668		{420EA2A0-705E-4359-9F28-594A38F35580}	Direct Pay	On-Demand	0	1/0/1900	11/22/1991	1/0/1900		\$7,477.56	\$0	\$0
3013	199147867		{FC54C163-3503-11D5-A715-005088C5C186}	Direct Pay	Bi-Weekly	MALE	12/15/1949	2/13/1991	10/7/1995		\$180.00	\$68,935	\$53,458
3014	199147871		{2AC76012-ADC3-4754-B380-2A82BABFAECC}	Direct Pay	Bi-Weekly	FEMALE	5/24/1951	11/19/1991	11/20/2013	10/29/2026	\$344.26	\$20,474	\$19,786
3015	199147896		{FB4751C3-3503-11D5-A715-005088C5C186}	Direct Pay	Bi-Weekly	MALE	11/3/1940	11/25/1991	2/15/2015		\$379.16	\$88,999	\$74,908
3016	199147989		{272F3366-499A-408E-B5EB-B29ADF9A1D4D}	Direct Pay	Bi-Weekly	FEMALE	8/18/1955	11/1/1991	8/29/2017		\$700.00	\$344,429	\$254,525
3017	199148061		{6EB1D7C2-5969-40A7-B22B-E97D133595D1}	Direct Pay	Bi-Weekly	MALE	8/29/1964	10/31/1991	2/21/2036		\$319.20	\$91,630	\$50,954
3018	199148061		{6EB1D7C2-5969-40A7-B22B-E97D133595D1}	Direct Pay	Bi-Weekly	MALE	8/29/1964	10/31/1991	4/2/2005	2/20/2036	\$317.02	\$88,935	\$75,599
3019	199148585		{FB4754CD-3503-11D5-A715-005088C5C186}	Direct Pay	Bi-Weekly	MALE	4/6/1959	7/19/1991	6/14/2011		\$276.48	\$157,188	\$110,985
3020	199148586		{F78D92BF-3503-11D5-A715-005088C5C186}	Direct Pay	Bi-Weekly	FEMALE	4/13/1941	1/30/1991	1/14/2022		\$606.34	\$128,729	\$109,457
3021	199148695		{FBD17CCE-3503-11D5-A715-005088C5C186}	Direct Pay	Bi-Weekly	MALE	4/16/1952	7/11/1991	12/2/2024		\$651.66	\$271,175	\$203,858
3022	199148695		{FBD17CCE-3503-11D5-A715-005088C5C186}	Direct Pay	Bi-Weekly	MALE	4/16/1952	7/11/1991	6/6/2009	12/1/2024	\$609.40	\$6,682	\$6,640
3023	199149014		{FBD17EF2-3503-11D5-A715-005088C5C186}	Direct Pay	Bi-Weekly	MALE	8/9/1957	12/4/1991	11/6/2029		\$684.96	\$272,354	\$176,330
3024	199149014		{FBD17EF2-3503-11D5-A715-005088C5C186}	Direct Pay	Bi-Weekly	MALE	8/9/1957	12/4/1991	11/20/2010	11/5/2029	\$646.30	\$87,992	\$81,412
3025	199149182		{FBD17D77-3503-11D5-A715-005088C5C186}	Direct Pay	Bi-Weekly	MALE	1/1/1953	10/17/1991	10/24/2009	1/31/2026	\$660.44	\$27,134	\$26,501
3026	199149182		{FBD17D77-3503-11D5-A715-005088C5C186}	Direct Pay	Bi-Weekly	MALE	1/1/1953	10/17/1991	2/1/2026		\$660.44	\$202,611	\$154,013
3027	199149458		{FBD17E44-3503-11D5-A715-005088C5C186}	Direct Pay	Bi-Weekly	MALE	11/24/1950	10/11/1991	4/12/2024		\$724.06	\$290,029	\$222,865
3028	199200008		{FC54A437-3503-11D5-A715-005088C5C186}	Direct Pay	Bi-Weekly	MALE	10/23/1957	11/2/1990	9/6/2029		\$573.30	\$175,276	\$118,521
3029	199200008		{FC54A437-3503-11D5-A715-005088C5C186}	Direct Pay	Bi-Weekly	MALE	10/23/1957	11/2/1990	7/21/2000	9/5/2029	\$553.56	\$70,984	\$65,898
3030	199200094		{FBD17C3B-3503-11D5-A715-005088C5C186}	Direct Pay	Bi-Weekly	MALE	10/27/1944	12/9/1991	5/19/2018		\$724.06	\$213,159	\$173,393
3031	199200221		{FBD17EF3-3503-11D5-A715-005088C5C186}	Direct Pay	Bi-Weekly	MALE	8/11/1957	12/21/1991	12/15/2011	11/21/2029	\$683.24	\$93,664	\$86,613
3032	199200221		{FBD17EF3-3503-11D5-A715-005088C5C186}	Direct Pay	Bi-Weekly	MALE	8/11/1957	12/21/1991	11/22/2029		\$724.06	\$287,323	\$185,869
3033	199200298		{FB47565A-3503-11D5-A715-005088C5C186}	Direct Pay	Bi-Weekly	MALE	5/17/1952	11/21/1990	11/20/2010	4/2/2025	\$369.24	\$7,343	\$7,260
3034	199200298		{FB47565A-3503-11D5-A715-005088C5C186}	Direct Pay	Bi-Weekly	MALE	5/17/1952	11/21/1990	4/3/2025		\$369.24	\$150,944	\$112,617
3035	199200344		{956BD888-9AEA-4907-9C32-1D8D9DAE2034}	Direct Pay	Bi-Weekly	MALE	7/2/1952	10/4/1991	11/10/2018	8/17/2029	\$72.71	\$8,979	\$8,347
3036	199201061		{0A8A9841-8EB3-40C5-8B8E-F793021C517}	Direct Pay	Bi-Weekly	FEMALE	2/25/1966	12/6/1991	9/20/2012	7/5/2033	\$325.84	\$74,192	\$65,212
3037	199201336		{FBD17DEB-3503-11D5-A715-005088C5C186}	Direct Pay	Bi-Weekly	MALE	8/29/1951	2/18/1991	7/13/2024		\$693.32	\$287,003	\$218,733
3038	199201336		{FBD17DEB-3503-11D5-A715-005088C5C186}	Direct Pay	Bi-Weekly	MALE	8/29/1951	2/18/1991	4/16/2008	7/12/2024	\$675.62	\$675	\$675
3039	199201410		{FB475849-3503-11D5-A715-005088C5C186}	Direct Pay	Bi-Weekly	MALE	11/2/1951	12/31/1991	7/3/2024		\$535.76	\$224,150	\$170,661
3040	199201555		{FCD7BD98-3503-11D5-A715-005088C5C186}	Direct Pay	Bi-Weekly	FEMALE	2/12/1966	8/23/1991	2/8/1992	1/28/2045	\$340.40	\$170,737	\$129,045
3041	199201555		{FCD7BD98-3503-11D5-A715-005088C5C186}	Direct Pay	Bi-Weekly	FEMALE	2/12/1966	8/23/1991	1/29/2045		\$352.04	\$78,332	\$34,909
3042	199201718		{FC54A487-3503-11D5-A715-005088C5C186}	Direct Pay	Bi-Weekly	MALE	2/25/1960	9/22/1993	10/7/2022		\$788.78	\$463,362	\$324,149
3043	199201867		{FBD17E24-3503-11D5-A715-005088C5C186}	Direct Pay	Bi-Weekly	MALE	2/7/1959	12/10/1991	11/11/2029		\$303.94	\$130,258	\$83,077
3044	199201930		{FB475887-3503-11D5-A715-005088C5C186}	Direct Pay	Bi-Weekly	MALE	8/21/1955	9/16/1991	6/14/2016	1/19/2034	\$409.12	\$89,480	\$78,489
3045	199201930		{FB475887-3503-11D5-A715-005088C5C186}	Direct Pay	Bi-Weekly	MALE	8/21/1955	9/16/1991	1/20/2034		\$420.00	\$73,714	\$46,341
3046	199202039		{FBD17CD3-3503-11D5-A715-005088C5C186}	Direct Pay	Bi-Weekly	MALE	6/21/1952	11/14/1991	11/7/1996	4/5/2025	\$341.36	\$6,789	\$6,712
3047	199202039		{FBD17CD3-3503-11D5-A715-005088C5C186}	Direct Pay	Bi-Weekly	MALE	6/21/1952	11/14/1991	4/6/2025		\$362.04	\$148,684	\$110,825
3048	199202091		{FB4751EC-3503-11D5-A715-005088C5C186}	Direct Pay	Bi-Weekly	FEMALE	6/6/1968	11/2/1991	11/5/2048		\$139.64	\$26,673	\$10,775
3049	199202091		{FB4751EC-3503-11D5-A715-005088C5C186}	Direct Pay	Bi-Weekly	FEMALE	6/6/1968	11/2/1991	4/23/2022	11/4/2048	\$129.52	\$76,029	\$54,909

INDEX	CLAIM NUMBER	CLAIM STATUS	SUB CLAIM NUMBER	PAYMENT TYPE	RUN TYPE	GENDER	DOB	DATE OF INJURY	START DATE	END DATE	BI-WEEKLY BENEFIT	ESTIMATED LIABILITY UNDISCOUNTED	ESTIMATED LIABILITY DISCOUNTED
(1)	(2)	(3)	(4)	(5)	(6)	(7)	(8)	(9)	(10)	(11)	(12)	(13)	(14)
3050	199202586		{FBD17F58-3503-11D5-A715-00508BC5C186}	Direct Pay	Bi-Weekly	MALE	2/10/1963	12/13/1991	8/25/2013	5/6/2035	\$615.24	\$160,350	\$137,813
3051	199202586		{FBD17F58-3503-11D5-A715-00508BC5C186}	Direct Pay	Bi-Weekly	MALE	2/10/1963	12/13/1991	5/7/2035		\$650.32	\$179,352	\$102,844
3052	199202607		{C1F61642-5336-4EDE-B52C-532C1EDC70E6}	Direct Pay	Bi-Weekly	MALE	2/10/1959	12/12/1991	10/12/2016		\$64.50	\$36,466	\$25,787
3053	199202609		{F60DB522-3503-11D5-A715-00508BC5C186}	Direct Pay	Bi-Weekly	MALE	5/16/1972	12/29/1991	7/27/2043		\$375.28	\$145,042	\$61,912
3054	199202609		{F60DB522-3503-11D5-A715-00508BC5C186}	Direct Pay	Bi-Weekly	MALE	5/16/1972	12/29/1991	5/26/2033	7/26/2043	\$351.30	\$86,581	\$57,524
3055	199202619		{FBD17E39-3503-11D5-A715-00508BC5C186}	Direct Pay	Bi-Weekly	MALE	1/14/1949	1/8/1992	10/1/2022		\$760.00	\$278,336	\$217,754
3056	199202683		{FBD17B85-3503-11D5-A715-00508BC5C186}	Direct Pay	Bi-Weekly	MALE	8/6/1950	8/19/1991	2/9/2025		\$579.24	\$219,495	\$167,129
3057	199203102		{FBD17C86-3503-11D5-A715-00508BC5C186}	Direct Pay	Bi-Weekly	FEMALE	7/9/1967	6/5/1991	6/2/1994	10/13/2046	\$174.98	\$94,907	\$70,204
3058	199203102		{FBD17C86-3503-11D5-A715-00508BC5C186}	Direct Pay	Bi-Weekly	FEMALE	7/9/1967	6/5/1991	10/14/2046		\$187.66	\$40,222	\$17,083
3059	199203176		{FBD1883C-3503-11D5-A715-00508BC5C186}	Direct Pay	Bi-Weekly	MALE	9/18/1963	6/18/1990	9/6/2035		\$653.66	\$182,675	\$103,439
3060	199203176		{FBD1883C-3503-11D5-A715-00508BC5C186}	Direct Pay	Bi-Weekly	MALE	9/18/1963	6/18/1990	7/31/2010	9/5/2035	\$647.62	\$174,236	\$149,047
3061	199203484		{FBD17EB1-3503-11D5-A715-00508BC5C186}	Direct Pay	Bi-Weekly	MALE	12/16/1953	1/6/1992	2/15/2015	9/2/2029	\$744.20	\$93,541	\$86,889
3062	199203484		{FBD17EB1-3503-11D5-A715-00508BC5C186}	Direct Pay	Bi-Weekly	MALE	12/16/1953	1/6/1992	9/3/2029		\$760.00	\$181,464	\$126,978
3063	199203906		{FB4752EF-3503-11D5-A715-00508BC5C186}	Direct Pay	Bi-Weekly	MALE	1/7/1952	1/17/1992	7/19/2024		\$276.20	\$116,249	\$88,284
3064	199203906		{FB4752EF-3503-11D5-A715-00508BC5C186}	Direct Pay	Bi-Weekly	MALE	1/7/1952	1/17/1992	4/18/2008	7/18/2024	\$257.08	\$257	\$257
3065	199203995		{FB47575E-3503-11D5-A715-00508BC5C186}	Direct Pay	Bi-Weekly	FEMALE	7/28/1960	1/15/1992	9/5/2039		\$294.76	\$60,177	\$31,506
3066	199203995		{FB47575E-3503-11D5-A715-00508BC5C186}	Direct Pay	Bi-Weekly	FEMALE	7/28/1960	1/15/1992	11/10/2015	9/4/2039	\$276.20	\$98,336	\$79,975
3067	199204404		{FB475317-3503-11D5-A715-00508BC5C186}	Direct Pay	Bi-Weekly	MALE	9/15/1944	1/21/1991	5/2/2018		\$333.36	\$97,517	\$79,406
3068	199204477		{FBD17CB5-3503-11D5-A715-00508BC5C186}	Direct Pay	Bi-Weekly	FEMALE	10/12/1948	7/23/1990	10/15/2009	9/19/2028	\$500.48	\$53,058	\$49,918
3069	199204477		{FBD17CB5-3503-11D5-A715-00508BC5C186}	Direct Pay	Bi-Weekly	FEMALE	10/12/1948	7/23/1990	9/20/2028		\$528.24	\$132,213	\$96,347
3070	199204687		{41BCCA38-59B6-4C05-9313-4056ACA522F2}	Direct Pay	Bi-Weekly	FEMALE	5/20/1953	10/10/1991	1/6/2018	8/23/2030	\$265.62	\$39,977	\$36,627
3071	199204731		{4D40EFE2-995D-4A48-A729-C26CC2288166}	Direct Pay	Bi-Weekly	MALE	11/24/1954	1/5/1992	6/23/2024		\$760.00	\$363,693	\$268,564
3072	199204805		{FBD17C2A-3503-11D5-A715-00508BC5C186}	Direct Pay	Bi-Weekly	MALE	7/4/1943	2/14/1991	7/24/2017		\$724.06	\$198,123	\$163,039
3073	199204986		{574E710C-905E-41FD-862B-2D44B8ADF769}	Direct Pay	Bi-Weekly	FEMALE	6/28/1962	6/3/1991	8/12/2016	3/1/2032	\$224.08	\$43,252	\$38,745
3074	199205005		{FBD17CDD-3503-11D5-A715-00508BC5C186}	Direct Pay	Bi-Weekly	FEMALE	12/29/1966	8/26/1991	8/30/2019	9/17/2047	\$352.74	\$196,994	\$144,333
3075	199205005		{FBD17CDD-3503-11D5-A715-00508BC5C186}	Direct Pay	Bi-Weekly	FEMALE	12/29/1966	8/26/1991	9/18/2047		\$373.32	\$69,437	\$29,073
3076	199205102		{FBD17A7F-3503-11D5-A715-00508BC5C186}	Direct Pay	Bi-Weekly	MALE	7/27/1938	1/6/1992	9/14/2013		\$760.00	\$155,342	\$133,136
3077	199205257		{FB474FDC-3503-11D5-A715-00508BC5C186}	Direct Pay	Bi-Weekly	MALE	8/16/1946	3/20/1989	12/13/2019		\$217.52	\$53,864	\$44,748
3078	199205305		{F60DB529-3503-11D5-A715-00508BC5C186}	Direct Pay	Bi-Weekly	MALE	2/23/1952	6/17/1991	8/13/2018	1/9/2025	\$663.94	\$9,258	\$9,184
3079	199205305		{F60DB529-3503-11D5-A715-00508BC5C186}	Direct Pay	Bi-Weekly	MALE	2/23/1952	6/17/1991	1/10/2025		\$703.26	\$288,617	\$216,787
3080	199205372		{28A7BF49-AD06-11D5-B3F8-00025530E1EE}	Direct Pay	Bi-Weekly	MALE	1/15/1954	10/31/1991	2/9/2001		\$100.00	\$46,140	\$34,367
3081	199205652		{FB475772-3503-11D5-A715-00508BC5C186}	Direct Pay	Bi-Weekly	MALE	2/4/1944	2/12/1991	9/28/2017		\$591.06	\$167,209	\$136,892
3082	199205983		{FBD17DD4-3503-11D5-A715-00508BC5C186}	Direct Pay	Bi-Weekly	MALE	3/17/1949	10/15/1991	7/9/2022		\$724.06	\$267,400	\$208,860
3083	199206026		{FB475696-3503-11D5-A715-00508BC5C186}	Direct Pay	Bi-Weekly	MALE	10/17/1942	1/14/1992	1/9/2018		\$526.68	\$138,496	\$114,673
3084	199206232		{FB475610-3503-11D5-A715-00508BC5C186}	Direct Pay	Bi-Weekly	FEMALE	9/11/1961	2/4/1992	8/6/2021		\$261.98	\$163,312	\$113,156
3085	199206330		{FBD17D31-3503-11D5-A715-00508BC5C186}	Direct Pay	Bi-Weekly	MALE	5/18/1954	9/6/1991	3/3/2029		\$575.48	\$201,338	\$136,384
3086	199206330		{FBD17D31-3503-11D5-A715-00508BC5C186}	Direct Pay	Bi-Weekly	MALE	5/18/1954	9/6/1991	12/27/2010	3/2/2029	\$543.34	\$64,235	\$60,026
3087	199206543		{FB475613-3503-11D5-A715-00508BC5C186}	Direct Pay	Bi-Weekly	MALE	10/8/1958	6/24/1991	12/15/1993	3/25/2031	\$157.00	\$26,729	\$24,254
3088	199206543		{FB475613-3503-11D5-A715-00508BC5C186}	Direct Pay	Bi-Weekly	MALE	10/8/1958	6/24/1991	3/26/2031		\$167.04	\$64,789	\$40,358
3089	199206871		{FBD17B98-3503-11D5-A715-00508BC5C186}	Direct Pay	Bi-Weekly	MALE	1/24/1951	1/2/1992	10/22/2008	7/2/2024	\$545.10	\$0	\$0
3090	199206871		{FBD17B98-3503-11D5-A715-00508BC5C186}	Direct Pay	Bi-Weekly	MALE	1/24/1951	1/2/1992	7/3/2024		\$579.24	\$233,820	\$179,380
3091	199207244		{FBD17A96-3503-11D5-A715-00508BC5C186}	Direct Pay	Bi-Weekly	MALE	3/4/1951	6/27/1991	12/28/2023		\$510.04	\$206,933	\$158,585
3092	199207327		{EEFDAC52-BF07-4310-9893-BD25350B35C3}	Direct Pay	Bi-Weekly	FEMALE	10/22/1949	3/6/1991	6/10/2029		\$564.34	\$141,938	\$100,979
3093	199207327		{EEFDAC52-BF07-4310-9893-BD25350B35C3}	Direct Pay	Bi-Weekly	FEMALE	10/22/1949	3/6/1991	12/2/2014	6/9/2029	\$551.14	\$68,300	\$63,600
3094	199207336		{FB47532F-3503-11D5-A715-00508BC5C186}	Direct Pay	Bi-Weekly	FEMALE	6/20/1941	1/4/1992	2/5/2022		\$305.12	\$71,866	\$60,786
3095	199207431		{FBD17F86-3503-11D5-A715-00508BC5C186}	Direct Pay	Bi-Weekly	MALE	11/8/1957	8/6/1991	10/13/2012	5/28/2033	\$688.18	\$145,363	\$128,336
3096	199207431		{FBD17F86-3503-11D5-A715-00508BC5C186}	Direct Pay	Bi-Weekly	MALE	11/8/1957	8/6/1991	5/29/2033		\$724.06	\$161,892	\$101,217
3097	199207594		{FBD17E1E-3503-11D5-A715-00508BC5C186}	Direct Pay	Bi-Weekly	MALE	6/30/1956	12/4/1991	10/16/2031		\$271.54	\$89,378	\$56,324
3098	199207594		{FBD17E1E-3503-11D5-A715-00508BC5C186}	Direct Pay	Bi-Weekly	MALE	6/30/1956	12/4/1991	4/4/2001	10/15/2031	\$264.36	\$48,045	\$43,288
3099	199207645		{FBD17CB6-3503-11D5-A715-00508BC5C186}	Direct Pay	Bi-Weekly	MALE	11/22/1951	2/10/1992	8/12/2024		\$615.60	\$256,379	\$194,654
3100	199207645		{FBD17CB6-3503-11D5-A715-00508BC5C186}	Direct Pay	Bi-Weekly	MALE	11/22/1951	2/10/1992	5/12/2008	8/11/2024	\$580.22	\$1,739	\$1,736
3101	199207917		{FCS4A3A0-3503-11D5-A715-00508BC5C186}	Direct Pay	Bi-Weekly	MALE	5/30/1945	6/6/1991	9/17/2018		\$724.06	\$219,978	\$177,996
3102	199208517		{FBD17DBA-3503-11D5-A715-00508BC5C186}	Direct Pay	Bi-Weekly	FEMALE	6/17/1943	8/6/1992	7/21/2023		\$760.00	\$184,536	\$154,111
3103	199208739		{FBD17CD2-3503-11D5-A715-00508BC5C186}	Direct Pay	Bi-Weekly	FEMALE	4/25/1960	6/22/1991	11/4/2015		\$434.44	\$257,524	\$181,096
3104	199208977		{F60DBE74-3503-11D5-A715-00508BC5C186}	Direct Pay	Bi-Weekly	FEMALE	5/24/1937	2/19/1992	10/27/2018		\$433.34	\$78,630	\$68,667
3105	199209087		{FBD17D44-3503-11D5-A715-00508BC5C186}	Direct Pay	Bi-Weekly	MALE	6/25/1953	2/8/1992	4/2/2009	5/25/2026	\$577.82	\$28,521	\$27,729
3106	199209087		{FBD17D44-3503-11D5-A715-00508BC5C186}	Direct Pay	Bi-Weekly	MALE	6/25/1953	2/8/1992	5/26/2026		\$613.36	\$245,929	\$177,451
3107	199209171		{FBD17CD9-3503-11D5-A715-00508BC5C186}	Direct Pay	Bi-Weekly	MALE	6/27/1952	2/19/1992	1/1/2010	7/13/2025	\$611.52	\$16,387	\$16,138
3108	199209171		{FBD17CD9-3503-11D5-A715-00508BC5C186}	Direct Pay	Bi-Weekly	MALE	6/27/1952	2/19/1992	7/14/2025		\$652.92	\$263,816	\$195,581
3109	199209191		{FBD17F9A-3503-11D5-A715-00508BC5C186}	Direct Pay	Bi-Weekly	MALE	5/25/1961	2/12/1992	11/28/2012	9/12/2033	\$736.74	\$169,982	\$149,069
3110	199209191		{FBD17F9A-3503-11D5-A715-00508BC5C186}	Direct Pay	Bi-Weekly	MALE	5/25/1961	2/12/1992	9/13/2033		\$760.00	\$291,422	\$168,536

INDEX	CLAIM NUMBER	CLAIM STATUS	SUB CLAIM NUMBER	PAYMENT TYPE	RUN TYPE	GENDER	DOB	DATE OF INJURY	START DATE	END DATE	BI-WEEKLY BENEFIT	ESTIMATED LIABILITY UNDISCOUNTED	ESTIMATED LIABILITY DISCOUNTED
(1)	(2)	(3)	(4)	(5)	(6)	(7)	(8)	(9)	(10)	(11)	(12)	(13)	(14)
3111	199209259		{FBD17E95-3503-11D5-A715-00508BC5C186}	Direct Pay	Bi-Weekly	MALE	9/17/1958	2/11/1992	1/31/2015	5/6/2028	\$638.40	\$63,356	\$59,875
3112	199209259		{FBD17E95-3503-11D5-A715-00508BC5C186}	Direct Pay	Bi-Weekly	MALE	9/17/1958	2/11/1992	12/12/2030		\$638.40	\$251,624	\$157,771
3113	199209324		{FF51B4AF-7EAA-4FDC-BE4A-AD2E18A60BC6}	Direct Pay	Bi-Weekly	FEMALE	4/24/1967	2/13/1992	1/6/2018	10/12/2032	\$332.34	\$69,961	\$62,106
3114	199209610		{F553D977-3503-11D5-A715-00508BC5C186}	Direct Pay	Bi-Weekly	MALE	11/4/1939	8/1/1991	12/28/2015		\$724.06	\$160,106	\$135,847
3115	199209767		{3948A33E-2BE7-4F7A-984C-0675643B0149}	Direct Pay	Bi-Weekly	FEMALE	12/23/1958	2/18/1992	7/7/2018	1/21/2030	\$339.02	\$47,581	\$43,909
3116	199210414		{FB47560A-3503-11D5-A715-00508BC5C186}	Direct Pay	Bi-Weekly	MALE	2/26/1935	4/1/1990	3/2/2001		\$684.24	\$112,470	\$98,843
3117	199210730		{FC54C12E-3503-11D5-A715-00508BC5C186}	Direct Pay	Bi-Weekly	MALE	9/19/1951	11/5/1990	10/22/2024		\$112.52	\$35,800	\$28,281
3118	199210773		{FBD17CCA-3503-11D5-A715-00508BC5C186}	Direct Pay	Bi-Weekly	MALE	10/28/1947	2/20/1992	2/14/2021		\$694.84	\$239,506	\$189,540
3119	199210783		{FBD17F31-3503-11D5-A715-00508BC5C186}	Direct Pay	Bi-Weekly	MALE	8/9/1958	8/10/1990	1/9/2010	6/9/2029	\$665.54	\$82,005	\$76,367
3120	199210783		{FBD17F31-3503-11D5-A715-00508BC5C186}	Direct Pay	Bi-Weekly	MALE	8/9/1958	8/10/1990	6/10/2029		\$706.48	\$230,018	\$155,127
3121	199210807		{FCD7BD64-3503-11D5-A715-00508BC5C186}	Direct Pay	Bi-Weekly	MALE	4/17/1959	1/17/1992	1/26/2034		\$380.00	\$125,891	\$73,764
3122	199210807		{FCD7BD64-3503-11D5-A715-00508BC5C186}	Direct Pay	Bi-Weekly	MALE	4/17/1959	1/17/1992	10/4/1993	1/25/2034	\$378.84	\$90,124	\$78,661
3123	199211074		{FB474EDF-3503-11D5-A715-00508BC5C186}	Direct Pay	Bi-Weekly	MALE	10/3/1936	3/9/1992	7/3/2003		\$246.00	\$44,871	\$38,986
3124	199211238		{E7A1C02A-43D2-4023-8677-879208255575}	Direct Pay	Bi-Weekly	FEMALE	11/28/1956	3/4/1992	3/31/2010	4/11/2028	\$268.80	\$25,947	\$24,552
3125	199211691		{610A8C36-4666-45DB-9F8C-E5AD7E5E5BD}	Direct Pay	Bi-Weekly	FEMALE	5/26/1955	3/10/1992	3/21/2015	8/3/2025	\$217.88	\$6,268	\$6,166
3126	199211811		{6A8FC180-5D42-4788-A423-0C673CF76962}	Direct Pay	Bi-Weekly	FEMALE	9/19/1965	3/13/1992	1/5/2008	8/2/2035	\$231.89	\$64,189	\$54,861
3127	199211851		{FB4756E8-3503-11D5-A715-00508BC5C186}	Direct Pay	Bi-Weekly	MALE	10/19/1945	3/12/1992	6/23/2019		\$494.00	\$153,255	\$123,572
3128	199212184		{FC54C23C-3503-11D5-A715-00508BC5C186}	Direct Pay	Bi-Weekly	MALE	5/13/1955	3/12/1992	10/5/2026		\$533.36	\$229,160	\$161,202
3129	199212184		{FC54C23C-3503-11D5-A715-00508BC5C186}	Direct Pay	Bi-Weekly	MALE	5/13/1955	3/12/1992	4/22/2014	10/4/2026	\$492.72	\$28,696	\$27,759
3130	199213069		{FB475552-3503-11D5-A715-00508BC5C186}	Direct Pay	Bi-Weekly	MALE	7/12/1961	3/13/1992	11/5/2022	7/21/2033	\$138.46	\$31,451	\$27,639
3131	199213069		{FB475552-3503-11D5-A715-00508BC5C186}	Direct Pay	Bi-Weekly	MALE	7/12/1961	3/13/1992	7/22/2033	4/17/2036	\$138.46	\$8,924	\$6,555
3132	199213069		{FB475552-3503-11D5-A715-00508BC5C186}	Direct Pay	Bi-Weekly	MALE	7/12/1961	3/13/1992	4/18/2036		\$149.54	\$48,655	\$26,691
3133	199213224	Unknown	{FBD17C8E-3503-11D5-A715-00508BC5C186}	Direct Pay	Bi-Weekly	MALE	7/18/1955	3/16/1992	4/24/2028		\$546.68	\$215,269	\$146,586
3134	199213250		{FBD17B5F-3503-11D5-A715-00508BC5C186}	Direct Pay	Bi-Weekly	MALE	3/9/1959	8/26/1991	10/1/2010	9/22/2029	\$449.24	\$60,095	\$55,686
3135	199213250		{FBD17B5F-3503-11D5-A715-00508BC5C186}	Direct Pay	Bi-Weekly	MALE	3/9/1959	8/26/1991	5/30/2031		\$449.24	\$176,443	\$109,123
3136	199213566		{85339D3-79A6-4D39-AEAC-F1B00E8B2A1}	Direct Pay	Bi-Weekly	MALE	1/25/1950	11/18/1991	7/22/2017		\$288.46	\$86,333	\$69,651
3137	199213860		{FBD17B08-3503-11D5-A715-00508BC5C186}	Direct Pay	Bi-Weekly	FEMALE	4/21/1949	5/24/1990	4/10/2010	2/9/2030	\$409.76	\$55,291	\$51,054
3138	199213860		{FBD17B08-3503-11D5-A715-00508BC5C186}	Direct Pay	Bi-Weekly	FEMALE	4/21/1949	5/24/1990	2/10/2030		\$436.16	\$88,494	\$62,419
3139	199213922		{FB4757D5-3503-11D5-A715-00508BC5C186}	Direct Pay	Bi-Weekly	MALE	1/24/1942	3/26/1992	3/29/2016		\$623.26	\$117,667	\$101,291
3140	199214100		{FBD17BA2-3503-11D5-A715-00508BC5C186}	Direct Pay	Bi-Weekly	MALE	12/20/1941	3/12/1992	3/14/2016		\$760.00	\$190,628	\$158,946
3141	199214128		{FBD17DD0-3503-11D5-A715-00508BC5C186}	Direct Pay	Bi-Weekly	MALE	8/12/1952	9/15/1991	1/8/2025		\$724.06	\$303,666	\$227,044
3142	199214128		{FBD17DD0-3503-11D5-A715-00508BC5C186}	Direct Pay	Bi-Weekly	MALE	8/12/1952	9/15/1991	9/1/2009	1/7/2025	\$659.00	\$9,190	\$9,117
3143	199214157		{FB4756AE-3503-11D5-A715-00508BC5C186}	Direct Pay	Bi-Weekly	MALE	7/29/1963	3/6/1992	11/16/2013	7/28/2035	\$282.80	\$75,317	\$64,527
3144	199214157		{FB4756AE-3503-11D5-A715-00508BC5C186}	Direct Pay	Bi-Weekly	MALE	7/29/1963	3/6/1992	7/29/2035		\$304.00	\$84,920	\$48,261
3145	199214193		{F46552E7-3503-11D5-A715-00508BC5C186}	Direct Pay	Bi-Weekly	MALE	2/9/1958	3/30/1992	5/2/2009	7/10/2034	\$684.44	\$169,112	\$146,751
3146	199214193		{F46552E7-3503-11D5-A715-00508BC5C186}	Direct Pay	Bi-Weekly	MALE	2/9/1958	3/30/1992	7/11/2034		\$726.18	\$215,840	\$126,737
3147	199214391		{FB4756D4-3503-11D5-A715-00508BC5C186}	Direct Pay	Bi-Weekly	MALE	4/22/1950	3/7/1992	10/15/2023		\$400.00	\$155,782	\$120,395
3148	199214546		{724C8EB-EC21-41C6-B50B-7E20F83109B7}	Direct Pay	Bi-Weekly	FEMALE	1/3/1956	10/2/1990	5/13/2020	12/14/2025	\$197.66	\$7,437	\$7,279
3149	199214793		{FBD17DC5-3503-11D5-A715-00508BC5C186}	Direct Pay	Bi-Weekly	MALE	5/20/1949	12/13/1991	10/10/2022		\$724.06	\$269,673	\$210,279
3150	199214947		{26FF4904-92AE-4A48-8101-225EA02A9600}	Direct Pay	Bi-Weekly	MALE	9/22/1962	11/5/1991	6/7/2017		\$707.06	\$454,677	\$309,609
3151	199215117		{FBD17DA6-3503-11D5-A715-00508BC5C186}	Direct Pay	Bi-Weekly	FEMALE	7/12/1941	6/1/1991	7/13/2022		\$724.06	\$156,002	\$132,388
3152	199215121		{FC54A282-3503-11D5-A715-00508BC5C186}	Direct Pay	Bi-Weekly	MALE	10/15/1953	2/21/1992	12/27/2017		\$500.00	\$228,213	\$170,414
3153	199215299		{FBD17BB1-3503-11D5-A715-00508BC5C186}	Direct Pay	Bi-Weekly	FEMALE	12/15/1936	10/9/1990	4/16/2018		\$706.48	\$124,521	\$109,094
3154	199215349		{FBD17F81-3503-11D5-A715-00508BC5C186}	Direct Pay	Bi-Weekly	MALE	1/19/1962	3/31/1992	10/28/2033		\$380.00	\$149,877	\$85,919
3155	199215349		{FBD17F81-3503-11D5-A715-00508BC5C186}	Direct Pay	Bi-Weekly	MALE	1/19/1962	3/31/1992	8/31/1994	10/27/2033	\$360.06	\$84,237	\$73,749
3156	199215358		{FCD7BD7A-3503-11D5-A715-00508BC5C186}	Direct Pay	Bi-Weekly	MALE	9/3/1953	10/27/1991	2/11/2026		\$456.00	\$188,134	\$136,308
3157	199215358		{FCD7BD7A-3503-11D5-A715-00508BC5C186}	Direct Pay	Bi-Weekly	MALE	9/3/1953	10/27/1991	6/16/1992	2/10/2026	\$426.14	\$17,711	\$17,296
3158	199215374		{F78D925E-3503-11D5-A715-00508BC5C186}	Direct Pay	Bi-Weekly	MALE	11/17/1936	11/22/1991	2/4/2012		\$724.06	\$33,118	\$115,553
3159	199215384		{FBD19F28-3503-11D5-A715-00508BC5C186}	Direct Pay	Bi-Weekly	MALE	5/8/1932	6/28/1991	11/25/2008		\$523.36	\$71,203	\$63,753
3160	199215393		{FC54A2F2-3503-11D5-A715-00508BC5C186}	Direct Pay	Bi-Weekly	MALE	3/28/1946	10/12/1990	10/5/2019		\$533.58	\$169,431	\$136,069
3161	199215454		{FBD17AC9-3503-11D5-A715-00508BC5C186}	Direct Pay	Bi-Weekly	FEMALE	7/15/1956	3/24/1992	2/17/2014	11/11/2036	\$363.84	\$102,755	\$87,429
3162	199215454		{FBD17AC9-3503-11D5-A715-00508BC5C186}	Direct Pay	Bi-Weekly	FEMALE	7/15/1956	3/24/1992	1/12/2036		\$386.46	\$88,386	\$51,724
3163	199216182		{9D02213E-75B3-4D05-A32C-31FE7EBA0458}	Direct Pay	Bi-Weekly	FEMALE	7/14/1971	1/7/1992	10/3/2022	7/9/2024	\$358.72	\$359	\$358
3164	199216366		{FBD17D45-3503-11D5-A715-00508BC5C186}	Direct Pay	Bi-Weekly	MALE	1/7/1954	4/20/1992	8/6/2026		\$613.36	\$249,472	\$178,386
3165	199216366		{FBD17D45-3503-11D5-A715-00508BC5C186}	Direct Pay	Bi-Weekly	MALE	1/7/1954	4/20/1992	6/13/2009	8/5/2026	\$578.98	\$31,419	\$30,461
3166	199216568		{FBD17FAF-3503-11D5-A715-00508BC5C186}	Direct Pay	Bi-Weekly	MALE	6/29/1966	4/3/1992	12/12/2038		\$380.00	\$139,682	\$69,259
3167	199216568		{FBD17FAF-3503-11D5-A715-00508BC5C186}	Direct Pay	Bi-Weekly	MALE	6/29/1966	4/3/1992	9/24/1993	12/11/2038	\$361.16	\$129,654	\$105,893
3168	199216716		{FBD17CBB-3503-11D5-A715-00508BC5C186}	Direct Pay	Bi-Weekly	MALE	6/27/1950	3/21/1992	7/11/2001	7/19/2024	\$363.74	\$364	\$363
3169	199216716		{FBD17CBB-3503-11D5-A715-00508BC5C186}	Direct Pay	Bi-Weekly	MALE	6/27/1950	3/21/1992	7/20/2024		\$380.00	\$148,867	\$114,765
3170	199216835		{F78D924C-3503-11D5-A715-00508BC5C186}	Direct Pay	Bi-Weekly	MALE	6/26/1940	10/4/1991	12/24/2014		\$615.46	\$141,367	\$119,331
3171	199217203		{F78D9248-3503-11D5-A715-00508BC5C186}	Direct Pay	Bi-Weekly	FEMALE	5/16/1958	4/29/1991	11/2/2011	7/15/2026	\$362.04	\$18,968	\$18,410

INDEX	CLAIM NUMBER	CLAIM STATUS	SUB CLAIM NUMBER	PAYMENT TYPE	RUN TYPE	GENDER	DOB	DATE OF INJURY	START DATE	END DATE	BI-WEEKLY BENEFIT	ESTIMATED LIABILITY UNDISCOUNTED	ESTIMATED LIABILITY DISCOUNTED
(1)	(2)	(3)	(4)	(5)	(6)	(7)	(8)	(9)	(10)	(11)	(12)	(13)	(14)
3172	199217686		{5A1840CA-22B1-44E3-BF09-52382695C44B}	Direct Pay	Bi-Weekly	MALE	2/24/1955	4/6/1992	2/18/2015	12/23/2037	\$112.42	\$31,842	\$26,723
3173	199218215		{FBD17D54-3503-11D5-A715-00508BC5C186}	Direct Pay	Bi-Weekly	FEMALE	8/18/1970	4/30/1992	8/16/2049		\$368.64	\$79,989	\$31,157
3174	199218215		{FBD17D54-3503-11D5-A715-00508BC5C186}	Direct Pay	Bi-Weekly	FEMALE	8/18/1970	4/30/1992	12/24/2020	8/15/2049	\$347.22	\$212,811	\$151,854
3175	199218330		{FBD17C13-3503-11D5-A715-00508BC5C186}	Direct Pay	Bi-Weekly	MALE	8/15/1944	4/21/1992	5/8/2021		\$760.00	\$221,238	\$180,285
3176	199218442		{FBD17DEC-3503-11D5-A715-00508BC5C186}	Direct Pay	Bi-Weekly	MALE	8/10/1954	2/7/1992	4/21/2027		\$640.00	\$256,596	\$179,968
3177	199218474	Suspended	{FBD17F18-3503-11D5-A715-00508BC5C186}	Direct Pay	Bi-Weekly	MALE	10/15/1954	4/23/1992	11/30/2009	7/7/2027	\$718.32	\$0	\$0
3178	199218633		{FBD17DFB-3503-11D5-A715-00508BC5C186}	Direct Pay	Bi-Weekly	MALE	12/31/1948	5/4/1992	3/9/2022		\$760.00	\$277,811	\$217,423
3179	199218657		{FBD17C21-3503-11D5-A715-00508BC5C186}	Direct Pay	Bi-Weekly	MALE	5/16/1961	4/30/1992	11/30/2033		\$456.00	\$172,121	\$99,118
3180	199218657		{FBD17C21-3503-11D5-A715-00508BC5C186}	Direct Pay	Bi-Weekly	MALE	5/16/1961	4/30/1992	2/14/2013	11/29/2033	\$450.00	\$106,272	\$92,907
3181	199218686		{FBD17F7A-3503-11D5-A715-00508BC5C186}	Direct Pay	Bi-Weekly	MALE	6/22/1959	3/30/1992	8/19/2012	12/19/2031	\$718.92	\$135,295	\$121,525
3182	199218686		{FBD17F7A-3503-11D5-A715-00508BC5C186}	Direct Pay	Bi-Weekly	MALE	6/22/1959	3/30/1992	12/20/2031		\$760.00	\$292,446	\$178,330
3183	199218758		{FBD17EF1-3503-11D5-A715-00508BC5C186}	Direct Pay	Bi-Weekly	MALE	6/2/1954	4/2/1992	6/16/2027		\$760.00	\$298,935	\$209,422
3184	199218758		{FBD17EF1-3503-11D5-A715-00508BC5C186}	Direct Pay	Bi-Weekly	MALE	6/2/1954	4/2/1992	5/18/2010	6/15/2027	\$717.00	\$54,185	\$51,896
3185	199219204		{BD08FAB5-A53E-4BE3-8B29-FF765BEBE445}	Direct Pay	Bi-Weekly	FEMALE	6/23/1953	4/17/1992	3/30/2019	11/29/2024	\$304.00	\$3,331	\$3,310
3186	199219309		{5A964F99-4AA1-4081-82EC-96E45470F1C7}	Direct Pay	Bi-Weekly	FEMALE	6/30/1943	5/8/1992	6/5/2021	5/13/2029	\$367.52	\$40,800	\$38,126
3187	199219336		{1AC5F25E-1C8C-45C0-9B56-11B3F8982505}	Direct Pay	Bi-Weekly	FEMALE	1/14/1951	12/12/1990	9/18/2013	8/19/2028	\$311.82	\$32,057	\$30,200
3188	199219386		{FBD17F71-3503-11D5-A715-00508BC5C186}	Direct Pay	Bi-Weekly	MALE	8/18/1962	1/23/1991	7/1/2013	6/15/2034	\$655.44	\$163,797	\$142,126
3189	199219386		{FBD17F71-3503-11D5-A715-00508BC5C186}	Direct Pay	Bi-Weekly	MALE	8/18/1962	1/23/1991	6/16/2034		\$695.00	\$271,772	\$152,934
3190	199219592		{FB47558C-3503-11D5-A715-00508BC5C186}	Direct Pay	Bi-Weekly	MALE	6/20/1941	5/7/1992	5/11/2016		\$494.68	\$120,441	\$100,848
3191	199219648		{F4655431-3503-11D5-A715-00508BC5C186}	Direct Pay	Bi-Weekly	MALE	8/16/1943	5/14/1992	11/5/2020		\$760.00	\$209,391	\$172,133
3192	199219701		{FBD17F9B-3503-11D5-A715-00508BC5C186}	Direct Pay	Bi-Weekly	MALE	2/13/1962	3/24/1992	10/23/2033		\$760.00	\$300,855	\$172,349
3193	199219701		{FBD17F9B-3503-11D5-A715-00508BC5C186}	Direct Pay	Bi-Weekly	MALE	2/13/1962	3/24/1992	1/7/2013	10/22/2033	\$718.18	\$168,049	\$147,126
3194	199219702		{EED9192C-A021-467C-99F7-3EB38DD58B03}	Direct Pay	Bi-Weekly	FEMALE	11/11/2019	3/23/1992	11/23/2019	9/4/2035	\$373.94	\$109,109	\$92,850
3195	199219908		{8E47E703-9CA3-11D5-B3F8-0002530E1EE}	Direct Pay	Bi-Weekly	MALE	12/11/1959	5/9/1992	1/18/2036		\$55.56	\$16,653	\$9,325
3196	199219908		{8E47E703-9CA3-11D5-B3F8-0002530E1EE}	Direct Pay	Bi-Weekly	MALE	12/11/1959	5/9/1992	9/8/2001	1/17/2036	\$54.02	\$15,305	\$13,014
3197	199219965		{FB475875-3503-11D5-A715-00508BC5C186}	Direct Pay	Bi-Weekly	MALE	2/13/1962	4/28/1992	2/12/2013	11/27/2033	\$351.22	\$83,147	\$72,681
3198	199219965		{FB475875-3503-11D5-A715-00508BC5C186}	Direct Pay	Bi-Weekly	MALE	2/13/1962	4/28/1992	11/28/2033		\$371.76	\$146,145	\$83,533
3199	199220053		{FBD17AE6-3503-11D5-A715-00508BC5C186}	Direct Pay	Bi-Weekly	MALE	9/7/1942	5/4/1992	2/12/2020		\$760.00	\$149,027	\$127,699
3200	199220057		{FBD17BF7-3503-11D5-A715-00508BC5C186}	Direct Pay	Bi-Weekly	MALE	5/28/1951	11/15/1990	6/24/2023		\$589.98	\$189,329	\$150,938
3201	199220143		{FB47550D-3503-11D5-A715-00508BC5C186}	Direct Pay	Bi-Weekly	MALE	4/12/1957	4/28/1992	5/4/2029		\$304.00	\$122,887	\$80,661
3202	199220143		{FB47550D-3503-11D5-A715-00508BC5C186}	Direct Pay	Bi-Weekly	MALE	4/12/1957	4/28/1992	10/22/2008	11/18/2024	\$304.00	\$3,034	\$3,017
3203	199220728		{FB4751B3-3503-11D5-A715-00508BC5C186}	Direct Pay	Bi-Weekly	MALE	7/24/1945	6/4/1990	5/30/2019		\$282.60	\$86,555	\$69,941
3204	199220732		{FBD17FCB-3503-11D5-A715-00508BC5C186}	Direct Pay	Bi-Weekly	MALE	6/19/1955	4/25/1997	6/13/2030		\$767.74	\$261,548	\$170,971
3205	199220732		{FBD17FCB-3503-11D5-A715-00508BC5C186}	Direct Pay	Bi-Weekly	MALE	6/19/1955	4/25/1997	9/25/2011	6/12/2030	\$752.56	\$112,309	\$103,096
3206	199220864		{86A8FZDA-0COE-4371-8D5E-F826499A8512}	Direct Pay	Bi-Weekly	MALE	10/22/1959	5/18/1992	11/19/2012	10/22/2024	\$255.12	\$2,036	\$2,027
3207	199221112		{FBD17D38-3503-11D5-A715-00508BC5C186}	Direct Pay	Bi-Weekly	MALE	1/19/1951	3/31/1992	2/10/2025		\$719.92	\$278,993	\$211,500
3208	199221112		{FBD17D38-3503-11D5-A715-00508BC5C186}	Direct Pay	Bi-Weekly	MALE	1/19/1951	3/31/1992	7/20/2010	2/9/2025	\$673.18	\$10,716	\$10,620
3209	199221131		{F78D9222-3503-11D5-A715-00508BC5C186}	Direct Pay	Bi-Weekly	MALE	1/26/1934	11/22/1991	9/2/2010		\$724.06	\$110,762	\$98,069
3210	199221133		{FB47563D-3503-11D5-A715-00508BC5C186}	Direct Pay	Bi-Weekly	MALE	9/17/1951	3/12/1991	7/10/2023		\$404.30	\$168,179	\$128,205
3211	199221342		{FBD17BF8-3503-11D5-A715-00508BC5C186}	Direct Pay	Bi-Weekly	MALE	2/7/1957	5/13/1992	5/19/2029		\$507.40	\$202,791	\$133,243
3212	199221342		{FBD17BF8-3503-11D5-A715-00508BC5C186}	Direct Pay	Bi-Weekly	MALE	2/7/1957	5/13/1992	11/15/2010	5/18/2029	\$477.08	\$59,038	\$55,011
3213	199221944		{FBD17E61-3503-11D5-A715-00508BC5C186}	Direct Pay	Bi-Weekly	MALE	10/5/1956	3/26/1992	4/1/2029		\$646.00	\$255,527	\$168,844
3214	199221944		{FBD17E61-3503-11D5-A715-00508BC5C186}	Direct Pay	Bi-Weekly	MALE	10/5/1956	3/26/1992	10/21/2010	3/31/2029	\$614.82	\$74,282	\$69,329
3215	199222066		{FC54A3D9-3503-11D5-A715-00508BC5C186}	Direct Pay	Bi-Weekly	MALE	9/30/1949	6/3/1992	2/24/2024		\$760.00	\$288,149	\$223,903
3216	199222313		{FC54C27A-3503-11D5-A715-00508BC5C186}	Direct Pay	Bi-Weekly	MALE	9/17/1962	5/21/1992	1/30/2016		\$380.00	\$244,250	\$166,344
3217	199222709		{CE32A9F6-7146-4084-B7D8-54C91018D1FE}	Direct Pay	Bi-Weekly	FEMALE	2/11/1956	10/25/1991	7/3/2013	10/28/2028	\$264.33	\$28,945	\$27,183
3218	199222996		{6E6AD586-E61F-460B-85CF-D42AF857CBDA}	Direct Pay	Bi-Weekly	FEMALE	10/26/1955	5/4/1992	7/8/2017	3/9/2022	\$160.40	\$0	\$0
3219	199223496		{FC54A4A5-3503-11D5-A715-00508BC5C186}	Direct Pay	Bi-Weekly	MALE	10/13/1956	5/4/1992	4/12/2020		\$760.00	\$392,793	\$284,532
3220	199223598		{FBD17C5B-3503-11D5-A715-00508BC5C186}	Direct Pay	Bi-Weekly	MALE	7/26/1956	5/26/1992	6/2/2029		\$522.84	\$202,760	\$133,833
3221	199223598		{FBD17C5B-3503-11D5-A715-00508BC5C186}	Direct Pay	Bi-Weekly	MALE	7/26/1956	5/26/1992	11/29/2010	6/1/2029	\$490.64	\$61,101	\$56,904
3222	199223641		{FB47518A-3503-11D5-A715-00508BC5C186}	Direct Pay	Bi-Weekly	MALE	8/31/1954	3/26/1992	6/9/2027		\$216.88	\$86,375	\$60,365
3223	199223641		{FB47518A-3503-11D5-A715-00508BC5C186}	Direct Pay	Bi-Weekly	MALE	8/31/1954	3/26/1992	11/1/2009	6/8/2027	\$203.72	\$15,402	\$14,751
3224	199223642		{FBD17D2F-3503-11D5-A715-00508BC5C186}	Direct Pay	Bi-Weekly	MALE	6/15/1955	10/15/1990	10/20/2027		\$282.60	\$114,548	\$78,896
3225	199223762		{FB475675-3503-11D5-A715-00508BC5C186}	Direct Pay	Bi-Weekly	MALE	1/15/1952	5/29/1992	8/31/2008	11/30/2024	\$371.64	\$4,075	\$4,049
3226	199223762		{FB475675-3503-11D5-A715-00508BC5C186}	Direct Pay	Bi-Weekly	MALE	1/15/1952	5/29/1992	12/1/2024		\$396.00	\$162,878	\$122,747
3227	199223926		{FBD17DAF-3503-11D5-A715-00508BC5C186}	Direct Pay	Bi-Weekly	MALE	7/30/1955	6/8/1992	6/29/2010	7/17/2028	\$578.28	\$59,838	\$56,402
3228	199223926		{FBD17DAF-3503-11D5-A715-00508BC5C186}	Direct Pay	Bi-Weekly	MALE	7/30/1955	6/8/1992	7/18/2028		\$608.00	\$236,342	\$160,161
3229	199224030		{FB475553-3503-11D5-A715-00508BC5C186}	Direct Pay	Bi-Weekly	MALE	9/16/1939	6/9/1992	11/19/2014		\$570.00	\$125,023	\$106,195
3230	199224098		{FC54A498-3503-11D5-A715-00508BC5C186}	Direct Pay	Bi-Weekly	MALE	1/13/1959	5/28/1992	2/13/2002	3/31/2031	\$641.32	\$109,265	\$99,146
3231	199224098		{FC54A498-3503-11D5-A715-00508BC5C186}	Direct Pay	Bi-Weekly	MALE	1/13/1959	5/28/1992	4/1/2031		\$510.00	\$200,617	\$124,636
3232	199224106		{FB47521D-3503-11D5-A715-00508BC5C186}	Direct Pay	Bi-Weekly	FEMALE	7/31/1942	3/13/1992	2/27/2023		\$264.00	\$66,527	\$55,745

INDEX	CLAIM NUMBER	CLAIM STATUS	SUB CLAIM NUMBER	PAYMENT TYPE	RUN TYPE	GENDER	DOB	DATE OF INJURY	START DATE	END DATE	BI-WEEKLY BENEFIT	ESTIMATED LIABILITY UNDISCOUNTED	ESTIMATED LIABILITY DISCOUNTED
(1)	(2)	(3)	(4)	(5)	(6)	(7)	(8)	(9)	(10)	(11)	(12)	(13)	(14)
3233	199224206		{052B89A8-E572-42FA-9B48-44DA2D3655E4}	Direct Pay	Bi-Weekly	MALE	10/25/1959	10/16/1990	8/29/2016		\$691.82	\$401,460	\$281,828
3234	199224219		{FBD17ECD-3503-11D5-A715-00508BC5C186}	Direct Pay	Bi-Weekly	MALE	3/2/1953	5/3/1992	1/14/2009	9/25/2025	\$716.74	\$22,746	\$22,339
3235	199224219		{FBD17ECD-3503-11D5-A715-00508BC5C186}	Direct Pay	Bi-Weekly	MALE	3/2/1953	5/3/1992	9/26/2025		\$760.00	\$313,481	\$229,983
3236	199224534		{FB475856-3503-11D5-A715-00508BC5C186}	Direct Pay	Bi-Weekly	FEMALE	5/29/1939	5/28/1992	10/8/2020		\$556.30	\$104,554	\$90,220
3237	199224564		{FB4757F8-3503-11D5-A715-00508BC5C186}	Direct Pay	Bi-Weekly	MALE	10/23/1946	6/13/1987	12/14/2019		\$555.32	\$224,374	\$174,994
3238	199224583		{F60DCE45-3503-11D5-A715-00508BC5C186}	Direct Pay	Bi-Weekly	MALE	9/3/1948	6/12/1992	4/19/2022		\$760.00	\$273,352	\$214,597
3239	199225408		{FB475617-3503-11D5-A715-00508BC5C186}	Direct Pay	Bi-Weekly	MALE	6/7/1963	6/22/1992	11/28/2022	8/11/2032	\$293.32	\$60,430	\$53,768
3240	199225519		{FC54A334-3503-11D5-A715-00508BC5C186}	Direct Pay	Bi-Weekly	MALE	7/18/1953	6/10/1992	9/19/2026		\$537.60	\$211,519	\$151,499
3241	199225590		{FB475827-3503-11D5-A715-00508BC5C186}	Direct Pay	Bi-Weekly	MALE	6/4/1943	6/9/1992	3/30/2017		\$608.00	\$165,627	\$136,395
3242	199225884		{FC54A3FC-3503-11D5-A715-00508BC5C186}	Direct Pay	Bi-Weekly	MALE	12/29/1951	9/30/1996	8/23/2028		\$332.76	\$105,498	\$73,894
3243	199225884		{FC54A3FC-3503-11D5-A715-00508BC5C186}	Direct Pay	Bi-Weekly	MALE	12/29/1951	9/30/1996	12/29/2021	8/22/2028	\$256.42	\$26,759	\$25,200
3244	199225974		{FBD17E70-3503-11D5-A715-00508BC5C186}	Direct Pay	Bi-Weekly	MALE	3/26/1951	6/8/1992	1/20/2024		\$760.00	\$309,201	\$236,821
3245	199226329		{FBD17F0E-3503-11D5-A715-00508BC5C186}	Direct Pay	Bi-Weekly	FEMALE	2/26/1962	4/25/1991	2/4/2016	11/14/2040	\$515.96	\$198,576	\$158,997
3246	199226329		{FBD17F0E-3503-11D5-A715-00508BC5C186}	Direct Pay	Bi-Weekly	FEMALE	2/26/1962	4/25/1991	11/15/2040		\$533.36	\$111,595	\$56,207
3247	199226541		{F1539096-EA4A-42F8-99BE-3C69574611D1}	Direct Pay	Bi-Weekly	FEMALE	1/1/1956	6/23/1992	7/23/2021	6/23/2025	\$166.70	\$4,305	\$4,242
3248	199226743		{FBD17AB2-3503-11D5-A715-00508BC5C186}	Direct Pay	Bi-Weekly	MALE	5/19/1941	5/13/1992	5/25/2019		\$760.00	\$137,397	\$118,864
3249	199227131		{FBD186DA-3503-11D5-A715-00508BC5C186}	Direct Pay	Bi-Weekly	MALE	3/15/1959	1/2/1992	6/3/1994	6/8/2031	\$82.16	\$14,386	\$13,019
3250	199227131		{FBD186DA-3503-11D5-A715-00508BC5C186}	Direct Pay	Bi-Weekly	MALE	3/15/1959	1/2/1992	6/9/2031		\$88.00	\$34,513	\$21,325
3251	199227490	Suspended	{F60DC45A-3503-11D5-A715-00508BC5C186}	Direct Pay	Bi-Weekly	MALE	7/8/1950	6/27/1992	8/14/2014	2/6/2024	\$741.82	\$0	\$0
3252	199227766		{FB4755B1-3503-11D5-A715-00508BC5C186}	Direct Pay	Bi-Weekly	FEMALE	7/25/1933	5/29/1992	3/3/2016		\$532.92	\$66,706	\$59,952
3253	199228235		{42E2BCCA-E11C-4ADA-A76F-C8DB7D59A798}	Direct Pay	Bi-Weekly	MALE	1/13/1958	6/24/1992	11/9/2018		\$550.46	\$298,771	\$213,651
3254	199228479		{F60DBECA-3503-11D5-A715-00508BC5C186}	Direct Pay	Bi-Weekly	MALE	10/25/1954	7/15/1992	12/10/2027		\$751.06	\$292,018	\$201,793
3255	199228479		{F60DBECA-3503-11D5-A715-00508BC5C186}	Direct Pay	Bi-Weekly	MALE	10/25/1954	7/15/1992	7/16/2021	12/9/2027	\$748.06	\$65,901	\$62,666
3256	199228582		{FBD17ECE-3503-11D5-A715-00508BC5C186}	Direct Pay	Bi-Weekly	MALE	10/6/1952	7/16/1992	3/29/2009	12/8/2025	\$731.30	\$27,506	\$26,922
3257	199228582		{FBD17ECE-3503-11D5-A715-00508BC5C186}	Direct Pay	Bi-Weekly	MALE	10/6/1952	7/16/1992	12/9/2025		\$760.00	\$302,994	\$222,169
3258	199228599		{FBD17E8E-3503-11D5-A715-00508BC5C186}	Direct Pay	Bi-Weekly	MALE	10/15/1959	3/31/1992	2/20/2017	10/25/2034	\$634.82	\$162,035	\$140,039
3259	199228599		{FBD17E8E-3503-11D5-A715-00508BC5C186}	Direct Pay	Bi-Weekly	MALE	10/15/1959	3/31/1992	12/4/1996	1/6/2017	\$132.60	\$0	\$0
3260	199228746		{FB475816-3503-11D5-A715-00508BC5C186}	Direct Pay	Bi-Weekly	MALE	6/1/1945	5/18/1992	12/25/2019		\$563.52	\$171,239	\$138,553
3261	199229480		{FC54A293-3503-11D5-A715-00508BC5C186}	Direct Pay	Bi-Weekly	MALE	2/23/1949	7/28/1992	7/12/2022		\$437.80	\$161,198	\$125,979
3262	199229998		{DD42301F-3278-48EE-A968-C353CSAAE8E9}	Direct Pay	Bi-Weekly	MALE	3/28/1949	5/1/1992	4/7/2022		\$472.16	\$174,626	\$136,355
3263	199230097		{FBD17CC1-3503-11D5-A715-00508BC5C186}	Direct Pay	Bi-Weekly	MALE	12/5/1944	6/19/1992	11/29/2018		\$760.00	\$170,631	\$143,707
3264	199230330		{FBD1A04C-3503-11D5-A715-00508BC5C186}	Direct Pay	Bi-Weekly	FEMALE	7/13/1958	1/10/1992	8/7/2000	4/23/2026	\$266.68	\$12,408	\$12,084
3265	199230518		{FB4758D4-3503-11D5-A715-00508BC5C186}	Direct Pay	Bi-Weekly	MALE	4/5/1946	6/24/1992	10/4/2019		\$307.80	\$97,838	\$78,558
3266	199230544		{FBD17CBA-3503-11D5-A715-00508BC5C186}	Direct Pay	Bi-Weekly	MALE	4/29/1950	6/3/1992	11/12/2008	8/8/2026	\$620.16	\$33,456	\$32,438
3267	199230544		{FBD17CBA-3503-11D5-A715-00508BC5C186}	Direct Pay	Bi-Weekly	MALE	4/29/1950	6/3/1992	8/9/2026		\$646.00	\$216,962	\$160,788
3268	199230777		{FB4754D0-3503-11D5-A715-00508BC5C186}	Direct Pay	Bi-Weekly	MALE	3/12/1948	7/30/1992	7/27/2021		\$380.00	\$102,774	\$84,268
3269	199230855		{BBC58FD4-89E3-4D52-B24C-9315B99095D3}	Direct Pay	Bi-Weekly	FEMALE	4/26/1958	7/20/1992	12/31/2022	12/9/2027	\$178.74	\$15,763	\$14,989
3270	199230989		{FBD17F9C-3503-11D5-A715-00508BC5C186}	Direct Pay	Bi-Weekly	MALE	2/10/1962	7/21/1992	2/19/2034		\$760.00	\$294,471	\$167,572
3271	199230989		{FBD17F9C-3503-11D5-A715-00508BC5C186}	Direct Pay	Bi-Weekly	MALE	2/10/1962	7/21/1992	5/6/2013	2/18/2034	\$734.40	\$177,877	\$155,001
3272	199231309		{F60DD076-3503-11D5-A715-00508BC5C186}	Direct Pay	Bi-Weekly	MALE	8/20/1949	3/13/1992	12/4/2022		\$141.32	\$53,286	\$41,450
3273	199231452		{FBD17DE3-3503-11D5-A715-00508BC5C186}	Direct Pay	Bi-Weekly	MALE	1/13/1953	7/3/1992	11/25/2025		\$672.00	\$272,135	\$199,161
3274	199231452		{FBD17DE3-3503-11D5-A715-00508BC5C186}	Direct Pay	Bi-Weekly	MALE	1/13/1953	7/3/1992	3/15/2009	11/24/2025	\$637.56	\$23,361	\$22,878
3275	199231582		{FBD17F62-3503-11D5-A715-00508BC5C186}	Direct Pay	Bi-Weekly	MALE	3/10/1958	7/24/1992	6/28/2030		\$752.00	\$221,060	\$146,521
3276	199231582		{FBD17F62-3503-11D5-A715-00508BC5C186}	Direct Pay	Bi-Weekly	MALE	3/10/1958	7/24/1992	7/12/2011	6/27/2030	\$721.68	\$106,147	\$97,451
3277	199231772		{FBD17C34-3503-11D5-A715-00508BC5C186}	Direct Pay	Bi-Weekly	MALE	8/4/1952	7/24/1992	12/17/2025		\$572.24	\$173,740	\$132,977
3278	199231772		{FBD17C34-3503-11D5-A715-00508BC5C186}	Direct Pay	Bi-Weekly	MALE	8/4/1952	7/24/1992	4/6/2009	12/16/2025	\$543.54	\$20,230	\$19,802
3279	199231780		{FCD7BD28-3503-11D5-A715-00508BC5C186}	Direct Pay	Bi-Weekly	MALE	3/7/1949	7/28/1992	6/3/2022		\$392.00	\$144,573	\$112,951
3280	199231865		{FBD17D1B-3503-11D5-A715-00508BC5C186}	Direct Pay	Bi-Weekly	MALE	11/7/1945	2/10/1992	5/21/2019		\$760.00	\$180,071	\$150,542
3281	199231912		{FBD17E3A-3503-11D5-A715-00508BC5C186}	Direct Pay	Bi-Weekly	MALE	1/5/1950	8/4/1992	3/30/2023		\$760.00	\$226,846	\$183,101
3282	199232628		{FBD17F8C-3503-11D5-A715-00508BC5C186}	Direct Pay	Bi-Weekly	MALE	10/21/1963	8/7/1992	4/20/2014	12/30/2035	\$654.16	\$180,390	\$153,700
3283	199232628		{FBD17F8C-3503-11D5-A715-00508BC5C186}	Direct Pay	Bi-Weekly	MALE	10/21/1963	8/7/1992	12/31/2035		\$693.24	\$190,337	\$107,013
3284	199232631		{FBD17A86-3503-11D5-A715-00508BC5C186}	Direct Pay	Bi-Weekly	MALE	4/8/1953	8/5/1992	4/17/2009	12/27/2025	\$465.16	\$17,959	\$17,568
3285	199232631		{FBD17A86-3503-11D5-A715-00508BC5C186}	Direct Pay	Bi-Weekly	MALE	4/8/1953	8/5/1992	12/28/2025		\$494.00	\$201,332	\$146,785
3286	199232703		{FBD17B8F-3503-11D5-A715-00508BC5C186}	Direct Pay	Bi-Weekly	MALE	6/24/1954	7/24/1992	9/17/2009	11/9/2026	\$496.76	\$30,348	\$29,308
3287	199232703		{FBD17B8F-3503-11D5-A715-00508BC5C186}	Direct Pay	Bi-Weekly	MALE	6/24/1954	7/24/1992	11/10/2026		\$529.08	\$216,395	\$153,225
3288	199233033		{FC54C280-3503-11D5-A715-00508BC5C186}	Direct Pay	Bi-Weekly	MALE	12/21/1964	8/6/1992	6/12/1997	11/24/2036	\$202.42	\$62,743	\$52,653
3289	199233033		{FC54C280-3503-11D5-A715-00508BC5C186}	Direct Pay	Bi-Weekly	MALE	12/21/1964	8/6/1992	11/25/2036		\$213.34	\$81,633	\$42,768
3290	199233297		{FBD17FA4-3503-11D5-A715-00508BC5C186}	Direct Pay	Bi-Weekly	MALE	4/27/1963	8/6/1992	1/31/2035		\$760.00	\$216,916	\$124,833
3291	199233297		{FBD17FA4-3503-11D5-A715-00508BC5C186}	Direct Pay	Bi-Weekly	MALE	4/27/1963	8/6/1992	11/3/2013	1/30/2035	\$734.88	\$187,529	\$161,719
3292	199233532		{FB475522-3503-11D5-A715-00508BC5C186}	Direct Pay	Bi-Weekly	FEMALE	8/31/1956	6/25/1992	5/20/2014	4/12/2036	\$242.56	\$67,268	\$57,176
3293	199233532		{FB475522-3503-11D5-A715-00508BC5C186}	Direct Pay	Bi-Weekly	FEMALE	8/31/1956	6/25/1992	4/13/2036		\$259.44	\$52,355	\$30,438

INDEX	CLAIM NUMBER	CLAIM STATUS	SUB CLAIM NUMBER	PAYMENT TYPE	RUN TYPE	GENDER	DOB	DATE OF INJURY	START DATE	END DATE	BI-WEEKLY BENEFIT	ESTIMATED LIABILITY UNDISCOUNTED	ESTIMATED LIABILITY DISCOUNTED
(1)	(2)	(3)	(4)	(5)	(6)	(7)	(8)	(9)	(10)	(11)	(12)	(13)	(14)
3294	199234124		{F465576F-3503-11D5-A715-00508BC5C186}	Direct Pay	Bi-Weekly	FEMALE	4/10/1961	8/10/1992	3/24/2017	11/4/2041	\$750.66	\$313,850	\$247,647
3295	199234514		{FBD17CEB-3503-11D5-A715-00508BC5C186}	Direct Pay	Bi-Weekly	MALE	9/15/1948	4/27/1992	8/1/2027		\$582.88	\$164,396	\$121,220
3296	199234514		{FBD17CEB-3503-11D5-A715-00508BC5C186}	Direct Pay	Bi-Weekly	MALE	9/15/1948	4/27/1992	2/2/2010	7/31/2027	\$550.00	\$43,030	\$41,131
3297	199234890		{FB4750D9-3503-11D5-A715-00508BC5C186}	Direct Pay	Bi-Weekly	MALE	9/27/1949	8/13/1992	5/7/2023		\$228.00	\$67,055	\$54,253
3298	199235247		{FB47572F-3503-11D5-A715-00508BC5C186}	Direct Pay	Bi-Weekly	MALE	3/1/1938	10/25/1991	1/19/2014		\$724.06	\$144,424	\$124,161
3299	199235584		{FB475436-3503-11D5-A715-00508BC5C186}	Direct Pay	Bi-Weekly	MALE	2/22/1948	7/14/1992	7/8/2021		\$380.00	\$133,107	\$105,021
3300	199235592		{8D883213-99CD-47B4-83AC-03D2497A8A77}	Direct Pay	Bi-Weekly	FEMALE	3/10/1949	3/12/1992	3/14/2020	2/23/2025	\$324.90	\$5,475	\$5,423
3301	199235603		{FBD1906C-3503-11D5-A715-00508BC5C186}	Direct Pay	Bi-Weekly	MALE	5/2/1940	4/2/1992	7/25/2017		\$62.70	\$14,277	\$12,066
3302	199235921		{F46557D7-3503-11D5-A715-00508BC5C186}	Direct Pay	Bi-Weekly	MALE	5/18/1958	5/3/1992	3/4/2031		\$760.00	\$290,082	\$181,668
3303	199235921		{F46557D7-3503-11D5-A715-00508BC5C186}	Direct Pay	Bi-Weekly	MALE	5/18/1958	5/3/1992	8/21/2015	3/3/2031	\$711.74	\$119,715	\$108,751
3304	199236407		{FCD7BDAB-3503-11D5-A715-00508BC5C186}	Direct Pay	Bi-Weekly	MALE	3/29/1954	7/9/1992	4/19/1993	10/24/2026	\$722.58	\$43,432	\$41,967
3305	199236407		{FCD7BDAB-3503-11D5-A715-00508BC5C186}	Direct Pay	Bi-Weekly	MALE	3/29/1954	7/9/1992	10/25/2026		\$760.00	\$308,035	\$218,790
3306	199236797		{FB4755D5-3503-11D5-A715-00508BC5C186}	Direct Pay	Bi-Weekly	MALE	8/17/1969	8/17/1991	6/17/2040		\$254.16	\$101,393	\$47,278
3307	199236797		{FB4755D5-3503-11D5-A715-00508BC5C186}	Direct Pay	Bi-Weekly	MALE	8/17/1969	8/17/1991	3/13/2018	6/16/2040	\$241.24	\$96,198	\$76,939
3308	199236958		{FBD17E34-3503-11D5-A715-00508BC5C186}	Direct Pay	Bi-Weekly	MALE	8/7/1959	9/8/1992	2/10/2012	7/12/2031	\$567.84	\$101,117	\$91,357
3309	199236958		{FBD17E34-3503-11D5-A715-00508BC5C186}	Direct Pay	Bi-Weekly	MALE	8/7/1959	9/8/1992	7/13/2031		\$600.00	\$238,561	\$146,494
3310	199237264		{FC54A3A1-3503-11D5-A715-00508BC5C186}	Direct Pay	Bi-Weekly	MALE	9/1/1948	5/3/1991	1/24/2022		\$643.32	\$231,326	\$181,615
3311	199237324		{21CFAD38-663B-48F6-B916-107F6618BE21}	Direct Pay	Bi-Weekly	FEMALE	5/6/1957	6/22/1993	2/20/2020	12/23/2025	\$186.40	\$7,203	\$7,046
3312	199237361		{515EC310-E8B7-485B-B8B7-C908D4DABF63}	Direct Pay	Bi-Weekly	FEMALE	5/12/1958	9/8/1992	11/27/2021	12/23/2026	\$115.30	\$7,388	\$7,123
3313	199237489		{FBD17E36-3503-11D5-A715-00508BC5C186}	Direct Pay	Bi-Weekly	MALE	5/20/1953	9/2/1992	1/25/2026		\$760.00	\$309,952	\$225,382
3314	199237489		{FBD17E36-3503-11D5-A715-00508BC5C186}	Direct Pay	Bi-Weekly	MALE	5/20/1953	9/2/1992	9/25/2010	1/24/2026	\$712.98	\$28,925	\$28,264
3315	199237648		{FB474E62-3503-11D5-A715-00508BC5C186}	Direct Pay	Bi-Weekly	MALE	9/16/1931	2/5/1993	9/23/2023		\$327.28	\$42,639	\$38,331
3316	199237970		{CACF325C-5C05-4CFB-9AF3-8C5E7F590649}	Direct Pay	Bi-Weekly	MALE	4/17/1951	6/2/1992	5/9/2015	10/6/2028	\$282.86	\$30,224	\$28,419
3317	199238505		{FB47555F-3503-11D5-A715-00508BC5C186}	Direct Pay	Bi-Weekly	MALE	3/25/1950	8/17/1992	5/10/2023		\$380.00	\$147,458	\$114,046
3318	199238725	Suspended	{6CEC652C-9C49-44A5-A016-B2665B60CAAE}	Direct Pay	Bi-Weekly	MALE	3/28/1969	7/17/1992	9/23/2023	2/16/2050	\$247.56	\$136,715	\$98,954
3319	199238728		{B71B5D09-5DEB-432B-8D50-F04C29342602}	Direct Pay	Bi-Weekly	FEMALE	4/21/1960	9/8/1992	2/9/2012	7/11/2031	\$317.70	\$55,949	\$50,587
3320	199238818		{FB475876-3503-11D5-A715-00508BC5C186}	Direct Pay	Bi-Weekly	MALE	5/15/1950	1/29/1992	5/4/2023		\$488.08	\$190,650	\$147,253
3321	199238838		{FBD17B63-3503-11D5-A715-00508BC5C186}	Direct Pay	Bi-Weekly	MALE	10/18/1952	8/15/1992	5/1/2010	1/9/2027	\$518.14	\$33,577	\$32,356
3322	199238838		{FBD17B63-3503-11D5-A715-00508BC5C186}	Direct Pay	Bi-Weekly	MALE	10/18/1952	8/15/1992	1/10/2027		\$535.36	\$199,209	\$142,973
3323	199238880		{FB475760-3503-11D5-A715-00508BC5C186}	Direct Pay	Bi-Weekly	MALE	4/3/1955	7/15/1992	2/23/2010	9/26/2027	\$374.82	\$31,250	\$29,797
3324	199238880		{FB475760-3503-11D5-A715-00508BC5C186}	Direct Pay	Bi-Weekly	MALE	4/3/1955	7/15/1992	9/27/2027		\$399.52	\$160,743	\$111,015
3325	199239067		{3D8D8069-580D-412A-9B2D-BBA1B26D0D30}	Direct Pay	Bi-Weekly	FEMALE	9/23/1962	5/22/1992	12/13/2014	9/4/2027	\$286.46	\$23,477	\$22,408
3326	199239364		{FC54A47B-3503-11D5-A715-00508BC5C186}	Direct Pay	Bi-Weekly	MALE	2/7/1952	6/19/1992	7/28/2000	12/11/2024	\$724.62	\$8,665	\$8,606
3327	199239364		{FC54A47B-3503-11D5-A715-00508BC5C186}	Direct Pay	Bi-Weekly	MALE	2/7/1952	6/19/1992	12/12/2024		\$760.00	\$312,755	\$235,376
3328	199239610		{FBD17CC7-3503-11D5-A715-00508BC5C186}	Direct Pay	Bi-Weekly	FEMALE	5/16/1951	8/15/1992	3/9/1994	10/12/2030	\$265.80	\$41,631	\$38,045
3329	199239610		{FBD17CC7-3503-11D5-A715-00508BC5C186}	Direct Pay	Bi-Weekly	FEMALE	5/16/1951	8/15/1992	10/13/2030		\$274.82	\$68,404	\$46,691
3330	199239845		{FBD17E01-3503-11D5-A715-00508BC5C186}	Direct Pay	Bi-Weekly	MALE	11/25/1960	9/11/1992	10/13/2010	8/29/2028	\$558.72	\$59,011	\$55,539
3331	199239845		{FBD17E01-3503-11D5-A715-00508BC5C186}	Direct Pay	Bi-Weekly	MALE	11/25/1960	9/11/1992	4/10/2032		\$558.72	\$169,031	\$105,324
3332	199240798		{FB475784-3503-11D5-A715-00508BC5C186}	Direct Pay	Bi-Weekly	FEMALE	7/10/1950	9/28/1992	6/10/2013	4/12/2031	\$374.86	\$62,681	\$56,908
3333	199240798		{FB475784-3503-11D5-A715-00508BC5C186}	Direct Pay	Bi-Weekly	FEMALE	7/10/1950	9/28/1992	4/13/2031		\$399.96	\$88,719	\$60,407
3334	199240847		{F91E303B-3503-11D5-A715-00508BC5C186}	Direct Pay	Bi-Weekly	MALE	5/5/1956	9/18/1992	10/26/2028		\$346.18	\$137,604	\$92,060
3335	199240847		{F91E303B-3503-11D5-A715-00508BC5C186}	Direct Pay	Bi-Weekly	MALE	5/5/1956	9/18/1992	7/13/2012	10/25/2028	\$317.52	\$35,020	\$32,882
3336	199241074		{FB4754A7-3503-11D5-A715-00508BC5C186}	Direct Pay	Bi-Weekly	MALE	4/18/1944	4/17/1991	4/24/2021		\$247.92	\$70,901	\$57,943
3337	199241172		{FBD17DFC-3503-11D5-A715-00508BC5C186}	Direct Pay	Bi-Weekly	MALE	10/29/1948	10/13/1992	8/2/2023		\$760.00	\$275,462	\$215,938
3338	199241342		{FB4751AE-3503-11D5-A715-00508BC5C186}	Direct Pay	Bi-Weekly	MALE	4/2/1942	6/23/1992	6/25/2004	6/26/2016	\$300.78	\$0	\$0
3339	199241376		{FB4755FB-3503-11D5-A715-00508BC5C186}	Direct Pay	Bi-Weekly	FEMALE	12/23/1934	12/12/1991	12/17/2016		\$503.84	\$77,629	\$68,961
3340	199241582		{FB4757C1-3503-11D5-A715-00508BC5C186}	Direct Pay	Bi-Weekly	MALE	10/9/1937	7/17/1992	6/25/2013		\$760.00	\$147,848	\$127,488
3341	199241629		{FBD17B53-3503-11D5-A715-00508BC5C186}	Direct Pay	Bi-Weekly	MALE	1/8/1966	9/30/1992	1/21/2017	12/17/2037	\$574.90	\$192,774	\$159,533
3342	199241629		{FBD17B53-3503-11D5-A715-00508BC5C186}	Direct Pay	Bi-Weekly	MALE	1/8/1966	9/30/1992	12/18/2037		\$602.28	\$229,295	\$116,487
3343	199241888		{FBD18907-3503-11D5-A715-00508BC5C186}	Direct Pay	Bi-Weekly	MALE	8/16/1953	5/14/1992	11/2/2026		\$760.00	\$298,762	\$213,497
3344	199241888		{FBD18907-3503-11D5-A715-00508BC5C186}	Direct Pay	Bi-Weekly	MALE	8/16/1953	5/14/1992	4/21/2001	11/1/2026	\$717.94	\$43,115	\$41,662
3345	199241949		{FB474F31-3503-11D5-A715-00508BC5C186}	Direct Pay	Bi-Weekly	MALE	1/1/1933	9/1/1992	6/21/2002		\$380.00	\$54,086	\$48,226
3346	199242413		{FB475657-3503-11D5-A715-00508BC5C186}	Direct Pay	Bi-Weekly	FEMALE	11/2/1958	10/1/1992	6/19/2038		\$281.20	\$62,055	\$33,849
3347	199242413		{FB475657-3503-11D5-A715-00508BC5C186}	Direct Pay	Bi-Weekly	FEMALE	11/2/1958	10/1/1992	10/17/2015	6/18/2038	\$264.08	\$89,731	\$73,947
3348	199242570		{FB4755D1-3503-11D5-A715-00508BC5C186}	Direct Pay	Bi-Weekly	FEMALE	7/17/1951	10/8/1992	12/5/2030		\$171.22	\$42,545	\$28,906
3349	199242570		{FB4755D1-3503-11D5-A715-00508BC5C186}	Direct Pay	Bi-Weekly	FEMALE	7/17/1951	10/8/1992	4/19/1995		\$160.88	\$25,795	\$23,523
3350	199242793		{FC54C278-3503-11D5-A715-00508BC5C186}	Direct Pay	Bi-Weekly	MALE	8/9/1943	9/4/1992	3/1/2020		\$380.00	\$104,565	\$85,976
3351	199243093		{FBD17CB0-3503-11D5-A715-00508BC5C186}	Direct Pay	Bi-Weekly	MALE	9/11/1947	10/2/1992	11/16/2020		\$380.00	\$130,101	\$103,084
3352	199243201		{FBD17E54-3503-11D5-A715-00508BC5C186}	Direct Pay	Bi-Weekly	MALE	5/3/1953	1/11/1991	5/28/2029		\$724.06	\$234,646	\$159,807
3353	199243201		{FBD17E54-3503-11D5-A715-00508BC5C186}	Direct Pay	Bi-Weekly	MALE	5/3/1953	1/11/1991	12/29/2013	5/27/2029	\$705.40	\$87,037	\$81,080
3354	199243226		{F5555F09-5BDC-40E5-BE73-F70C3ED0A9F5}	Direct Pay	Bi-Weekly	FEMALE	5/19/1956	4/17/1990	4/20/2008	8/1/2024	\$234.08	\$468	\$467

INDEX	CLAIM NUMBER	CLAIM STATUS	SUB CLAIM NUMBER	PAYMENT TYPE	RUN TYPE	GENDER	DOB	DATE OF INJURY	START DATE	END DATE	BI-WEEKLY BENEFIT	ESTIMATED LIABILITY UNDISCOUNTED	ESTIMATED LIABILITY DISCOUNTED
(1)	(2)	(3)	(4)	(5)	(6)	(7)	(8)	(9)	(10)	(11)	(12)	(13)	(14)
3355	199243720		{FB4758E3-3503-11D5-A715-00508BC5C186}	Direct Pay	Bi-Weekly	MALE	4/22/1951	9/24/1992	5/7/2024		\$347.30	\$141,784	\$108,514
3356	199243830		{32CB1530-FDB7-40B0-B1AE-F80BFA487D0A}	Direct Pay	Bi-Weekly	FEMALE	7/11/1953	7/30/1992	5/26/2018	12/22/2025	\$269.54	\$10,378	\$10,152
3357	199243831		{FCD7BD1C-3503-11D5-A715-00508BC5C186}	Direct Pay	Bi-Weekly	FEMALE	10/10/1948	1/15/1992	4/6/2028		\$307.20	\$80,255	\$59,031
3358	199243831		{FCD7BD1C-3503-11D5-A715-00508BC5C186}	Direct Pay	Bi-Weekly	FEMALE	10/10/1948	1/15/1992	7/26/1993	4/5/2028	\$288.78	\$27,409	\$25,955
3359	199243931		{FBD17C76-3503-11D5-A715-00508BC5C186}	Direct Pay	Bi-Weekly	MALE	2/10/1950	10/28/1992	7/20/2023		\$369.74	\$142,669	\$110,470
3360	199243978		{808335B0-627C-4271-8991-90EF987EFE15}	Direct Pay	Bi-Weekly	FEMALE	1/29/1956	11/2/1992	9/8/2012	10/18/2027	\$265.92	\$22,343	\$21,294
3361	199244178		{9E0E422A-7A52-4AA4-8A28-6F4111DEC69A}	Direct Pay	Bi-Weekly	FEMALE	10/30/1955	10/19/1992	6/27/2015	5/31/2029	\$373.16	\$46,027	\$42,876
3362	199244403		{FBD17C24-3503-11D5-A715-00508BC5C186}	Direct Pay	Bi-Weekly	MALE	7/1/1948	10/31/1991	9/5/2021		\$686.30	\$244,650	\$192,383
3363	199244596		{FBD17EF8-3503-11D5-A715-00508BC5C186}	Direct Pay	Bi-Weekly	MALE	11/19/1953	10/23/1992	12/16/2009	2/7/2027	\$718.68	\$48,043	\$46,243
3364	199244596		{FBD17EF8-3503-11D5-A715-00508BC5C186}	Direct Pay	Bi-Weekly	MALE	11/19/1953	10/23/1992	2/8/2027		\$760.00	\$297,511	\$210,949
3365	199244871		{FBD17F57-3503-11D5-A715-00508BC5C186}	Direct Pay	Bi-Weekly	MALE	5/2/1957	10/23/1992	4/28/2011	10/29/2029	\$735.34	\$99,361	\$91,982
3366	199244871		{FBD17F57-3503-11D5-A715-00508BC5C186}	Direct Pay	Bi-Weekly	MALE	5/2/1957	10/23/1992	10/30/2029		\$760.00	\$298,718	\$194,067
3367	199245171		{FB4754F6-3503-11D5-A715-00508BC5C186}	Direct Pay	Bi-Weekly	MALE	7/24/1960	10/27/1992	1/10/2013	7/29/2032	\$264.32	\$52,022	\$46,397
3368	199245171		{FB4754F6-3503-11D5-A715-00508BC5C186}	Direct Pay	Bi-Weekly	MALE	7/24/1960	10/27/1992	7/30/2032		\$285.18	\$82,534	\$51,265
3369	199245211		{FB475025-3503-11D5-A715-00508BC5C186}	Direct Pay	Bi-Weekly	FEMALE	8/5/1940	10/20/1992	6/5/2021		\$227.72	\$50,819	\$43,294
3370	199246335		{FB475770-3503-11D5-A715-00508BC5C186}	Direct Pay	Bi-Weekly	FEMALE	7/25/1956	8/26/1992	3/15/2037		\$347.16	\$70,735	\$40,388
3371	199246335		{FB475770-3503-11D5-A715-00508BC5C186}	Direct Pay	Bi-Weekly	FEMALE	7/25/1956	8/26/1992	12/8/2015	3/14/2037	\$333.64	\$102,741	\$86,116
3372	199246623		{F60DBE9E-3503-11D5-A715-00508BC5C186}	Direct Pay	Bi-Weekly	MALE	8/25/1953	2/8/1990	3/10/2017	3/19/2026	\$385.46	\$17,150	\$16,721
3373	199246623		{F60DBE9E-3503-11D5-A715-00508BC5C186}	Direct Pay	Bi-Weekly	MALE	8/25/1953	2/8/1990	3/20/2026		\$385.46	\$157,707	\$114,034
3374	199246847		{FBD17F34-3503-11D5-A715-00508BC5C186}	Direct Pay	Bi-Weekly	MALE	3/7/1956	11/12/1992	12/21/2028		\$760.00	\$296,735	\$198,245
3375	199246847		{FBD17F34-3503-11D5-A715-00508BC5C186}	Direct Pay	Bi-Weekly	MALE	3/7/1956	11/12/1992	12/2/2010	12/20/2028	\$734.00	\$83,714	\$78,432
3376	199246965		{FBD17CD1-3503-11D5-A715-00508BC5C186}	Direct Pay	Bi-Weekly	MALE	3/21/1957	11/4/1992	2/1/2015	2/10/2030	\$740.88	\$105,640	\$97,374
3377	199246965		{FBD17CD1-3503-11D5-A715-00508BC5C186}	Direct Pay	Bi-Weekly	MALE	3/21/1957	11/4/1992	2/11/2030		\$760.00	\$291,249	\$188,293
3378	199246984		{FB474CD6-3503-11D5-A715-00508BC5C186}	Direct Pay	Bi-Weekly	MALE	10/8/1961	10/20/1992	2/9/2034		\$114.08	\$43,486	\$24,850
3379	199246984		{FB474CD6-3503-11D5-A715-00508BC5C186}	Direct Pay	Bi-Weekly	MALE	10/8/1961	10/20/1992	10/22/2014	2/8/2034	\$102.54	\$24,715	\$21,549
3380	199247210		{FB475884-3503-11D5-A715-00508BC5C186}	Direct Pay	Bi-Weekly	MALE	8/26/1951	11/3/1992	5/13/2027		\$450.28	\$153,797	\$110,841
3381	199247210		{FB475884-3503-11D5-A715-00508BC5C186}	Direct Pay	Bi-Weekly	MALE	8/26/1951	11/3/1992	2/13/2010	5/12/2027	\$433.60	\$31,760	\$30,454
3382	199247266		{FB475414-3503-11D5-A715-00508BC5C186}	Direct Pay	Bi-Weekly	MALE	8/24/1954	10/14/1992	1/30/2027		\$160.00	\$65,200	\$45,918
3383	199247266		{FB475414-3503-11D5-A715-00508BC5C186}	Direct Pay	Bi-Weekly	MALE	8/24/1954	10/14/1992	2/4/1995	1/29/2027	\$151.74	\$10,008	\$9,638
3384	199247507		{FB47564E-3503-11D5-A715-00508BC5C186}	Direct Pay	Bi-Weekly	MALE	9/25/1947	11/27/1992	1/13/2021		\$456.00	\$156,431	\$123,901
3385	199248039		{FC54A46A-3503-11D5-A715-00508BC5C186}	Direct Pay	Bi-Weekly	MALE	10/24/1962	12/4/1990	3/24/2006	4/25/2034	\$599.62	\$147,745	\$128,460
3386	199248039		{FC54A46A-3503-11D5-A715-00508BC5C186}	Direct Pay	Bi-Weekly	MALE	10/24/1962	12/4/1990	4/26/2034		\$640.00	\$255,090	\$143,712
3387	199248122		{27809BFO-49B1-43D9-8E99-81869E9592EE}	Direct Pay	Bi-Weekly	FEMALE	8/27/1950	11/24/1992	8/6/2009	4/17/2026	\$339.82	\$15,642	\$15,234
3388	199248320		{FBD17E3B-3503-11D5-A715-00508BC5C186}	Direct Pay	Bi-Weekly	MALE	7/4/1950	11/16/1992	8/10/2023		\$760.00	\$298,766	\$230,454
3389	199248661		{FBD17F52-3503-11D5-A715-00508BC5C186}	Direct Pay	Bi-Weekly	MALE	8/29/1957	9/18/1992	3/23/2029		\$760.00	\$305,211	\$197,939
3390	199248661		{FBD17F52-3503-11D5-A715-00508BC5C186}	Direct Pay	Bi-Weekly	MALE	8/29/1957	9/18/1992	3/30/2011	9/22/2029	\$734.90	\$97,991	\$90,810
3391	199248667		{FC54A30B-3503-11D5-A715-00508BC5C186}	Direct Pay	Bi-Weekly	MALE	7/9/1949	3/6/1992	11/27/2022		\$586.66	\$219,950	\$171,283
3392	199248773		{FB4752A9-3503-11D5-A715-00508BC5C186}	Direct Pay	Bi-Weekly	FEMALE	2/8/1959	4/13/1992	8/29/2020		\$100.00	\$56,630	\$40,341
3393	199248788		{7C0E2EB5-BCB0-4E2F-A636-ECF7ACCA1BC8}	Direct Pay	Bi-Weekly	FEMALE	9/2/1963	11/20/1992	7/6/2013	2/1/2028	\$264.60	\$24,543	\$23,283
3394	199248892		{1F76B48B-1A12-45C1-9223-5D67FA23E365}	Direct Pay	Bi-Weekly	FEMALE	1/5/1966	10/2/1992	9/5/2015	8/4/2031	\$236.04	\$42,646	\$38,495
3395	199249153		{FBD17BAD-3503-11D5-A715-00508BC5C186}	Direct Pay	Bi-Weekly	MALE	11/21/1949	9/30/1992	6/24/2023		\$608.00	\$232,110	\$180,110
3396	199249360		{FB4758D0-3503-11D5-A715-00508BC5C186}	Direct Pay	Bi-Weekly	MALE	3/16/1946	8/4/1992	11/14/2019		\$588.80	\$186,676	\$149,961
3397	199249714		{FB4756F2-3503-11D5-A715-00508BC5C186}	Direct Pay	Bi-Weekly	MALE	12/27/1956	12/9/1992	2/21/2015	5/23/2031	\$389.00	\$67,296	\$60,949
3398	199249714		{FB4756F2-3503-11D5-A715-00508BC5C186}	Direct Pay	Bi-Weekly	MALE	12/27/1956	12/9/1992	5/24/2031		\$415.38	\$144,573	\$91,368
3399	199249729		{FBD17F11-3503-11D5-A715-00508BC5C186}	Direct Pay	Bi-Weekly	MALE	1/22/1958	12/4/1992	6/20/2012	11/5/2030	\$676.52	\$108,678	\$99,151
3400	199249729		{FBD17F11-3503-11D5-A715-00508BC5C186}	Direct Pay	Bi-Weekly	MALE	1/22/1958	12/4/1992	11/6/2030		\$270.12	\$275,553	\$174,159
3401	199249993		{FBD17C3E-3503-11D5-A715-00508BC5C186}	Direct Pay	Bi-Weekly	MALE	11/27/1946	12/14/1992	3/26/2020		\$746.46	\$245,474	\$195,930
3402	199250181		{8106CB66-0FB6-4C4D-B483-81ADE95443CD}	Direct Pay	Bi-Weekly	MALE	6/4/1956	12/4/1992	9/20/2002	1/11/2029	\$232.60	\$26,760	\$25,058
3403	199250181		{8106CB66-0FB6-4C4D-B483-81ADE95443CD}	Direct Pay	Bi-Weekly	MALE	6/4/1956	12/4/1992	1/12/2029		\$238.64	\$94,116	\$62,680
3404	199250379		{FB475430-3503-11D5-A715-00508BC5C186}	Direct Pay	Bi-Weekly	MALE	1/3/1963	12/14/1992	6/10/2035		\$276.92	\$103,972	\$57,159
3405	199250379		{FB475430-3503-11D5-A715-00508BC5C186}	Direct Pay	Bi-Weekly	MALE	1/3/1963	12/14/1992	10/9/2018	6/9/2035	\$255.28	\$69,893	\$59,832
3406	199250575	Suspended	{FBD18382-3503-11D5-A715-00508BC5C186}	Direct Pay	Bi-Weekly	MALE	9/24/1949	9/4/1992	6/8/2023		\$285.00	\$107,962	\$83,904
3407	199250575	Suspended	{FBD18382-3503-11D5-A715-00508BC5C186}	Direct Pay	Bi-Weekly	MALE	9/24/1949	9/4/1992	12/30/2004	6/7/2023	\$265.04	\$0	\$0
3408	199250798		{A6DFD338-4D73-46D0-BE57-A220355073E6}	Direct Pay	Bi-Weekly	FEMALE	6/25/1947	11/26/1992	10/2/2029		\$443.52	\$90,212	\$65,103
3409	199250798		{A6DFD338-4D73-46D0-BE57-A220355073E6}	Direct Pay	Bi-Weekly	FEMALE	6/25/1947	11/26/1992	1/12/2014	10/1/2029	\$425.24	\$54,989	\$51,010
3410	199250878		{FB475893-3503-11D5-A715-00508BC5C186}	Direct Pay	Bi-Weekly	MALE	11/13/1956	10/14/1992	10/31/2029		\$433.76	\$166,401	\$108,603
3411	199250878		{FB475893-3503-11D5-A715-00508BC5C186}	Direct Pay	Bi-Weekly	MALE	11/13/1956	10/14/1992	10/23/2011	10/30/2029	\$405.54	\$54,739	\$50,675
3412	199251173		{FBD17A6A-3503-11D5-A715-00508BC5C186}	Direct Pay	Bi-Weekly	MALE	12/31/1940	8/12/1991	5/1/2004		\$724.06	\$171,585	\$144,228
3413	199300133		{853AC972-B690-4BF0-9764-43F1FCB39F46}	Direct Pay	Bi-Weekly	FEMALE	10/27/2010	7/11/1992	9/9/2023	10/27/2028	\$21.30	\$2,406	\$2,258
3414	199300133		{9E556B9D-2A98-4034-A1E0-8B0D65D3D819}	Direct Pay	Bi-Weekly	MALE	10/27/2010	7/11/1992	7/27/2013	10/27/2028	\$21.30	\$2,405	\$2,257
3415	199300133		{29AFC086-977C-4524-A636-D6DAF0C72621}	Direct Pay	Bi-Weekly	MALE	4/8/2008	7/11/1992	7/27/2013	4/8/2026	\$21.30	\$979	\$954



INDEX	CLAIM NUMBER	CLAIM STATUS	SUB CLAIM NUMBER	PAYMENT TYPE	RUN TYPE	GENDER	DOB	DATE OF INJURY	START DATE	END DATE	BI-WEEKLY BENEFIT	ESTIMATED LIABILITY UNDISCOUNTED	ESTIMATED LIABILITY DISCOUNTED
(1)	(2)	(3)	(4)	(5)	(6)	(7)	(8)	(9)	(10)	(11)	(12)	(13)	(14)
3416	199300203		{FBD17EEF-3503-11D5-A715-00508BC5C186}	Direct Pay	Bi-Weekly	MALE	6/7/1952	12/15/1992	5/4/2028		\$730.92	\$243,258	\$170,723
3417	199300203		{FBD17EEF-3503-11D5-A715-00508BC5C186}	Direct Pay	Bi-Weekly	MALE	6/7/1952	12/15/1992	8/26/2010	5/3/2028	\$694.02	\$67,339	\$63,691
3418	199300257	Suspended	{FC54A251-3503-11D5-A715-00508BC5C186}	Direct Pay	Bi-Weekly	MALE	11/9/1938	7/29/1992	4/6/2014		\$760.00	\$0	\$0
3419	199300278		{F97F6084-7A1B-4F9E-93BC-D6AEAFE366EF}	Direct Pay	Bi-Weekly	FEMALE	11/5/1952	12/15/1992	6/30/2018	5/7/2026	\$84.74	\$4,000	\$3,893
3420	199300317		{FCD7BD2B-3503-11D5-A715-00508BC5C186}	Direct Pay	Bi-Weekly	MALE	4/18/1968	12/14/1992	10/12/2042		\$239.42	\$76,293	\$34,449
3421	199300317		{FCD7BD2B-3503-11D5-A715-00508BC5C186}	Direct Pay	Bi-Weekly	MALE	4/18/1968	12/14/1992	10/17/1995	10/11/2042	\$227.14	\$101,910	\$79,213
3422	199300770		{FBD1A0C7-3503-11D5-A715-00508BC5C186}	Direct Pay	Bi-Weekly	MALE	9/26/1954	5/12/1992	7/26/2027		\$301.92	\$119,798	\$83,475
3423	199300770		{FBD1A0C7-3503-11D5-A715-00508BC5C186}	Direct Pay	Bi-Weekly	MALE	9/26/1954	5/12/1992	8/28/2001	7/25/2027	\$281.66	\$22,110	\$21,141
3424	199300772		{FC54A48C-3503-11D5-A715-00508BC5C186}	Direct Pay	Bi-Weekly	MALE	3/9/1953	5/31/1992	10/5/2000	10/19/2025	\$716.54	\$24,148	\$23,689
3425	199300772		{FC54A48C-3503-11D5-A715-00508BC5C186}	Direct Pay	Bi-Weekly	MALE	3/9/1953	5/31/1992	10/20/2025		\$760.00	\$312,235	\$228,683
3426	199301198		{FC54A41E-3503-11D5-A715-00508BC5C186}	Direct Pay	Bi-Weekly	MALE	5/21/1962	1/6/1993	8/17/2036		\$502.92	\$168,465	\$91,022
3427	199301198		{FC54A41E-3503-11D5-A715-00508BC5C186}	Direct Pay	Bi-Weekly	MALE	5/21/1962	1/6/1993	10/17/2008	8/16/2036	\$478.88	\$143,969	\$121,339
3428	199301211		{8A0D3E7B-8C01-4891-AC2D-A8AAE0E97CC3}	Direct Pay	Bi-Weekly	MALE	4/22/1958	7/22/1992	1/7/2006		\$116.00	\$63,617	\$45,365
3429	199301616		{FCD7BD66-3503-11D5-A715-00508BC5C186}	Direct Pay	Bi-Weekly	MALE	3/22/1961	11/25/1992	9/6/1997	4/13/2038	\$330.18	\$110,772	\$91,442
3430	199301616		{FCD7BD66-3503-11D5-A715-00508BC5C186}	Direct Pay	Bi-Weekly	MALE	3/22/1961	11/25/1992	4/14/2038		\$346.66	\$95,292	\$50,371
3431	199301618		{FBD17C2D-3503-11D5-A715-00508BC5C186}	Direct Pay	Bi-Weekly	MALE	2/27/1952	12/29/1992	3/28/2014	2/20/2030	\$592.16	\$82,908	\$76,466
3432	199301618		{FBD17C2D-3503-11D5-A715-00508BC5C186}	Direct Pay	Bi-Weekly	MALE	2/27/1952	12/29/1992	2/21/2030		\$600.00	\$170,725	\$115,853
3433	199301778		{FBD17EFD-3503-11D5-A715-00508BC5C186}	Direct Pay	Bi-Weekly	MALE	8/22/1954	1/3/1991	2/11/2027		\$724.06	\$294,279	\$207,107
3434	199301778		{FBD17EFD-3503-11D5-A715-00508BC5C186}	Direct Pay	Bi-Weekly	MALE	8/22/1954	1/3/1991	1/22/2009	2/10/2027	\$682.72	\$45,687	\$43,975
3435	199302366		{FB4758DD-3503-11D5-A715-00508BC5C186}	Direct Pay	Bi-Weekly	FEMALE	3/2/1945	6/25/1992	3/16/2025		\$494.70	\$123,744	\$100,290
3436	199302366		{FB4758DD-3503-11D5-A715-00508BC5C186}	Direct Pay	Bi-Weekly	FEMALE	3/2/1945	6/25/1992	1/25/2009	3/15/2025	\$476.88	\$8,924	\$8,829
3437	199302384		{FC54A135-3503-11D5-A715-00508BC5C186}	Direct Pay	Bi-Weekly	MALE	1/27/1936	6/30/1992	12/25/2011		\$760.00	\$132,669	\$115,840
3438	199302715		{FBD17EE1-3503-11D5-A715-00508BC5C186}	Direct Pay	Bi-Weekly	MALE	8/19/1954	11/24/1992	2/9/2010	3/12/2027	\$704.68	\$47,746	\$45,916
3439	199302715		{FBD17EE1-3503-11D5-A715-00508BC5C186}	Direct Pay	Bi-Weekly	MALE	8/19/1954	11/24/1992	3/13/2027		\$747.38	\$230,588	\$168,936
3440	199302789		{53E38113-A31E-11D5-B3F8-00025530E1EE}	Direct Pay	Bi-Weekly	MALE	5/30/1949	1/4/1993	9/4/2013	8/20/2025	\$137.18	\$4,069	\$4,000
3441	199302857		{FBD17ED0-3503-11D5-A715-00508BC5C186}	Direct Pay	Bi-Weekly	MALE	11/3/1952	10/8/1992	3/3/2026		\$760.00	\$229,615	\$174,515
3442	199302857		{FBD17ED0-3503-11D5-A715-00508BC5C186}	Direct Pay	Bi-Weekly	MALE	11/3/1952	10/8/1992	6/20/2009	3/2/2026	\$717.56	\$30,840	\$30,088
3443	199302860		{FC54A45E-3503-11D5-A715-00508BC5C186}	Direct Pay	Bi-Weekly	MALE	1/4/1950	8/12/1992	3/4/2024		\$570.00	\$218,893	\$169,656
3444	199302943		{FB475759-3503-11D5-A715-00508BC5C186}	Direct Pay	Bi-Weekly	MALE	4/17/1942	1/18/1993	10/1/2019		\$591.58	\$151,148	\$125,684
3445	199302973		{FC54A07F-3503-11D5-A715-00508BC5C186}	Direct Pay	Bi-Weekly	FEMALE	1/16/1957	7/13/1992	10/13/2010	9/24/2027	\$193.70	\$15,934	\$15,202
3446	199303130		{FB474ADF-3503-11D5-A715-00508BC5C186}	Direct Pay	Bi-Weekly	MALE	1/23/1950	3/18/1992	3/2/2022		\$62.00	\$23,867	\$18,489
3447	199303149		{FB474FFB-3503-11D5-A715-00508BC5C186}	Direct Pay	Bi-Weekly	MALE	9/22/1942	12/7/1992	12/11/2016		\$274.56	\$71,906	\$59,572
3448	199303544		{FC54A3DA-3503-11D5-A715-00508BC5C186}	Direct Pay	Bi-Weekly	MALE	6/15/1946	7/13/1992	10/23/2019		\$570.00	\$183,008	\$146,682
3449	199303636		{73795064-71DA-424E-8544-E53CBC2ED56F}	Direct Pay	Bi-Weekly	FEMALE	3/25/1966	1/12/1993	11/2/2015	12/31/2031	\$158.08	\$30,219	\$27,117
3450	199304014		{FC54A399-3503-11D5-A715-00508BC5C186}	Direct Pay	Bi-Weekly	MALE	10/17/1955	5/4/1992	5/4/1992	6/12/2028	\$407.94	\$41,069	\$38,774
3451	199304014		{FC54A399-3503-11D5-A715-00508BC5C186}	Direct Pay	Bi-Weekly	MALE	10/17/1955	5/4/1992	6/13/2028		\$424.96	\$168,261	\$114,038
3452	199304476		{FC54A459-3503-11D5-A715-00508BC5C186}	Direct Pay	Bi-Weekly	MALE	1/29/1951	8/10/1993	5/2/2024		\$566.02	\$228,631	\$175,375
3453	199304512		{5124A39C-A4D4-489D-9C80-F6A29BCA9793}	Direct Pay	Bi-Weekly	FEMALE	11/23/1957	1/16/1993	1/2/2021	6/3/2031	\$124.96	\$21,590	\$19,548
3454	199304538		{FB3CAE48-7B56-4855-B48C-4A086944F12D}	Direct Pay	Bi-Weekly	FEMALE	9/30/1964	1/25/1993	4/27/2009	7/27/2025	\$260.02	\$7,256	\$7,141
3455	199304745		{24129058-6B58-4CCC-9413-C0AEAF241C64}	Direct Pay	Bi-Weekly	MALE	9/29/1962	1/24/1993	8/24/2034		\$394.40	\$153,388	\$85,894
3456	199304745		{24129058-6B58-4CCC-9413-C0AEAF241C64}	Direct Pay	Bi-Weekly	MALE	9/29/1962	1/24/1993	10/4/2003	8/23/2034	\$390.68	\$99,449	\$86,066
3457	199304839		{FDE3C25B-BE42-4B55-8849-14D184F29C88}	Direct Pay	Bi-Weekly	FEMALE	5/4/1960	8/29/1995	3/12/2022	11/8/2034	\$335.67	\$85,137	\$73,583
3458	199304846		{FC54A340-3503-11D5-A715-00508BC5C186}	Direct Pay	Bi-Weekly	MALE	10/23/1947	7/29/1992	7/23/2021		\$640.00	\$220,418	\$174,457
3459	199305076		{FBD17D1D-3503-11D5-A715-00508BC5C186}	Direct Pay	Bi-Weekly	MALE	5/24/1948	1/7/1993	8/21/1995		\$393.18	\$139,457	\$109,771
3460	199305730		{316429F9-EE69-4A42-B1F3-8FC932B1E559}	Direct Pay	Bi-Weekly	FEMALE	6/6/1963	2/4/1993	3/17/2022		\$665.58	\$440,907	\$299,831
3461	199305944		{F32D9A3D-B349-4BF4-B6BD-03005C0AD6F2}	Direct Pay	Bi-Weekly	FEMALE	12/17/1960	1/14/1993	1/20/2018	12/16/2030	\$72.14	\$11,796	\$10,745
3462	199306091		{F4655CBC-3503-11D5-A715-00508BC5C186}	Direct Pay	Bi-Weekly	MALE	11/29/1966	2/10/1993	12/26/2026	6/6/2041	\$114.84	\$40,363	\$30,643
3463	199306093		{2A92D75C-A38B-11D5-B3F8-00025530E1EE}	Direct Pay	Bi-Weekly	MALE	1/17/1949	12/5/1992	4/17/2013	9/21/2025	\$381.50	\$12,056	\$11,840
3464	199306093		{2A92D75C-A38B-11D5-B3F8-00025530E1EE}	Direct Pay	Bi-Weekly	MALE	1/17/1949	12/5/1992	9/22/2025		\$400.00	\$133,920	\$102,236
3465	199306516		{FBD18773-3503-11D5-A715-00508BC5C186}	Direct Pay	Bi-Weekly	MALE	10/23/1942	8/30/1991	2/18/2011		\$497.80	\$131,006	\$108,458
3466	199306611		{848880E2-494E-4EC9-B124-B3520CE3927B}	Direct Pay	Bi-Weekly	FEMALE	2/24/1958	2/16/1993	11/30/2037		\$546.14	\$119,601	\$66,374
3467	199306611		{848880E2-494E-4EC9-B124-B3520CE3927B}	Direct Pay	Bi-Weekly	FEMALE	2/24/1958	2/16/1993	11/30/2037		\$546.14	\$119,601	\$66,374
3468	199306611		{848880E2-494E-4EC9-B124-B3520CE3927B}	Direct Pay	Bi-Weekly	FEMALE	2/24/1958	2/16/1993	1/8/2021	11/29/2037	\$532.52	\$173,927	\$144,366
3469	199306611		{848880E2-494E-4EC9-B124-B3520CE3927B}	Direct Pay	Bi-Weekly	FEMALE	2/24/1958	2/16/1993	1/8/2021	11/29/2037	\$532.52	\$173,927	\$144,366
3470	199306689		{FBD17B7E-3503-11D5-A715-00508BC5C186}	Direct Pay	Bi-Weekly	MALE	8/17/1949	1/20/1993	11/26/2022		\$788.78	\$297,308	\$231,286
3471	199306729		{FB47525F-3503-11D5-A715-00508BC5C186}	Direct Pay	Bi-Weekly	MALE	12/15/1942	1/26/1993	12/18/2020		\$316.06	\$63,036	\$53,904
3472	199306750		{FCD7BD45-3503-11D5-A715-00508BC5C186}	Direct Pay	Bi-Weekly	MALE	5/15/1957	4/9/1992	4/14/2029		\$325.72	\$132,570	\$87,003
3473	199306987		{F4655CF5-3503-11D5-A715-00508BC5C186}	Direct Pay	Bi-Weekly	MALE	4/16/1957	2/6/1993	11/6/2017		\$300.00	\$158,187	\$113,991
3474	199307142		{FBD17F14-3503-11D5-A715-00508BC5C186}	Direct Pay	Bi-Weekly	MALE	5/21/1964	2/2/1993	6/27/2036		\$613.36	\$168,431	\$93,238
3475	199307142		{FBD17F14-3503-11D5-A715-00508BC5C186}	Direct Pay	Bi-Weekly	MALE	5/21/1964	2/2/1993	10/16/2014	6/26/2036	\$586.86	\$168,672	\$142,766
3476	199307194		{FBD17F76-3503-11D5-A715-00508BC5C186}	Direct Pay	Bi-Weekly	MALE	7/18/1957	2/12/1993	2/18/2030		\$788.78	\$307,493	\$198,153

INDEX	CLAIM NUMBER	CLAIM STATUS	SUB CLAIM NUMBER	PAYMENT TYPE	RUN TYPE	GENDER	DOB	DATE OF INJURY	START DATE	END DATE	BI-WEEKLY BENEFIT	ESTIMATED LIABILITY UNDISCOUNTED	ESTIMATED LIABILITY DISCOUNTED
(1)	(2)	(3)	(4)	(5)	(6)	(7)	(8)	(9)	(10)	(11)	(12)	(13)	(14)
3477	199307194		{FBD17F76-3503-11D5-A715-00508BC5C186}	Direct Pay	Bi-Weekly	MALE	7/18/1957	2/12/1993	6/23/2010	10/5/2027	\$788.78	\$65,979	\$62,908
3478	199307297		{FBD17D2C-3503-11D5-A715-00508BC5C186}	Direct Pay	Bi-Weekly	MALE	12/20/1960	2/8/1993	12/26/2012	11/10/2032	\$497.88	\$104,692	\$92,883
3479	199307297		{FBD17D2C-3503-11D5-A715-00508BC5C186}	Direct Pay	Bi-Weekly	MALE	12/20/1960	2/8/1993	11/11/2032		\$525.84	\$207,551	\$122,553
3480	199307439		{DA6743BF-8EAO-43BB-9675-329518C26424}	Direct Pay	Bi-Weekly	FEMALE	12/10/1956	2/11/1993	2/2/2016	4/21/2030	\$86.31	\$12,592	\$11,579
3481	199307457		{FB4752C6-3503-11D5-A715-00508BC5C186}	Direct Pay	Bi-Weekly	MALE	10/30/1958	2/11/1993	12/22/2030		\$120.00	\$47,478	\$29,712
3482	199307457		{FB4752C6-3503-11D5-A715-00508BC5C186}	Direct Pay	Bi-Weekly	MALE	10/30/1958	2/11/1993	6/30/2012	12/21/2030	\$224.44	\$36,756	\$33,478
3483	199307472		{FC54A46D-3503-11D5-A715-00508BC5C186}	Direct Pay	Bi-Weekly	MALE	12/4/1951	10/19/1990	5/7/1999		\$706.48	\$296,763	\$225,752
3484	199307481		{FBD17E7D-3503-11D5-A715-00508BC5C186}	Direct Pay	Bi-Weekly	MALE	3/7/1952	8/6/1991	12/29/2024		\$724.06	\$298,337	\$224,184
3485	199307481		{FBD17E7D-3503-11D5-A715-00508BC5C186}	Direct Pay	Bi-Weekly	MALE	3/7/1952	8/6/1991	4/18/2008	12/28/2024	\$677.58	\$8,775	\$8,711
3486	199308332		{FB4756B5-3503-11D5-A715-00508BC5C186}	Direct Pay	Bi-Weekly	FEMALE	9/25/1958	2/12/1993	11/12/2037		\$295.46	\$68,255	\$37,707
3487	199308332		{FB4756B5-3503-11D5-A715-00508BC5C186}	Direct Pay	Bi-Weekly	FEMALE	9/25/1958	2/12/1993	7/1/2015	11/11/2037	\$282.60	\$92,459	\$76,750
3488	199308912		{FCD78DA6-3503-11D5-A715-00508BC5C186}	Direct Pay	Bi-Weekly	MALE	6/15/1948	1/27/1993	1/20/2022		\$788.78	\$280,560	\$220,715
3489	199309173		{FC54A47E-3503-11D5-A715-00508BC5C186}	Direct Pay	Bi-Weekly	MALE	4/3/1948	2/3/1993	7/23/1993	12/23/2024	\$562.68	\$7,274	\$7,220
3490	199309173		{FC54A47E-3503-11D5-A715-00508BC5C186}	Direct Pay	Bi-Weekly	MALE	4/3/1948	2/3/1993	12/24/2024		\$591.58	\$200,729	\$156,645
3491	199309642		{FB475224-3503-11D5-A715-00508BC5C186}	Direct Pay	Bi-Weekly	FEMALE	5/7/1949	2/5/1993	1/9/2015	3/20/2031	\$229.78	\$36,192	\$32,949
3492	199309642		{FB475224-3503-11D5-A715-00508BC5C186}	Direct Pay	Bi-Weekly	FEMALE	5/7/1949	2/5/1993	3/21/2031		\$247.54	\$44,828	\$30,896
3493	199309890		{FB474BC3-3503-11D5-A715-00508BC5C186}	Direct Pay	Bi-Weekly	FEMALE	6/6/1950	12/10/1992	1/19/2002	2/27/2030	\$49.92	\$7,064	\$6,512
3494	199309890		{FB474BC3-3503-11D5-A715-00508BC5C186}	Direct Pay	Bi-Weekly	FEMALE	6/6/1950	12/10/1992	2/28/2030		\$52.60	\$12,925	\$9,010
3495	199309917		{FBD17F4C-3503-11D5-A715-00508BC5C186}	Direct Pay	Bi-Weekly	MALE	6/13/1958	3/3/1993	2/3/2031		\$788.78	\$303,670	\$190,332
3496	199309917		{FBD17F4C-3503-11D5-A715-00508BC5C186}	Direct Pay	Bi-Weekly	MALE	6/13/1958	3/3/1993	5/17/2013	2/2/2031	\$735.80	\$122,420	\$111,327
3497	199310185		{FBD17B61-3503-11D5-A715-00508BC5C186}	Direct Pay	Bi-Weekly	MALE	7/11/1942	2/14/1993	12/5/2016		\$720.40	\$186,485	\$154,763
3498	199310219		{FBD17FAB-3503-11D5-A715-00508BC5C186}	Direct Pay	Bi-Weekly	FEMALE	1/17/1958	1/19/1993	3/31/2015	11/7/2036	\$736.76	\$223,320	\$187,904
3499	199310219		{FBD17FAB-3503-11D5-A715-00508BC5C186}	Direct Pay	Bi-Weekly	FEMALE	1/17/1958	1/19/1993	11/8/2036		\$774.40	\$186,062	\$105,641
3500	199310391		{FBD17AC6-3503-11D5-A715-00508BC5C186}	Direct Pay	Bi-Weekly	MALE	11/30/1949	3/2/1993	1/7/2023		\$566.68	\$216,586	\$168,025
3501	199310449		{FBD19FCA-3503-11D5-A715-00508BC5C186}	Direct Pay	Bi-Weekly	MALE	9/2/1951	1/2/1993	4/13/2001	8/13/2024	\$291.00	\$872	\$871
3502	199310449		{FBD19FCA-3503-11D5-A715-00508BC5C186}	Direct Pay	Bi-Weekly	MALE	9/2/1951	1/2/1993	8/14/2024		\$312.48	\$128,800	\$98,005
3503	199310459		{FB4755A2-3503-11D5-A715-00508BC5C186}	Direct Pay	Bi-Weekly	MALE	5/4/1934	1/4/1993	4/12/2002		\$680.00	\$105,845	\$93,546
3504	199310624		{FC54C208-3503-11D5-A715-00508BC5C186}	Direct Pay	Bi-Weekly	MALE	6/28/1952	1/27/1993	7/28/2025		\$197.18	\$79,483	\$58,880
3505	199310624		{FC54C208-3503-11D5-A715-00508BC5C186}	Direct Pay	Bi-Weekly	MALE	6/28/1952	1/27/1993	8/16/1994	7/27/2025	\$185.14	\$5,143	\$5,063
3506	199311060		{ASF22087-8109-11D5-B3F4-00025530E1EE}	Direct Pay	Bi-Weekly	MALE	9/18/1955	3/19/1993	9/24/2014	3/9/2027	\$382.32	\$26,362	\$25,346
3507	199311179		{FC54A3D7-3503-11D5-A715-00508BC5C186}	Direct Pay	Bi-Weekly	MALE	12/23/1956	12/31/1993	3/15/2029		\$586.66	\$235,200	\$155,196
3508	199311179		{FC54A3D7-3503-11D5-A715-00508BC5C186}	Direct Pay	Bi-Weekly	MALE	12/23/1956	12/31/1993	3/17/2003	3/14/2029	\$550.24	\$65,993	\$61,625
3509	199311303		{FB475292-3503-11D5-A715-00508BC5C186}	Direct Pay	Bi-Weekly	FEMALE	2/1/1960	3/10/1993	9/16/1999	7/11/2040	\$95.76	\$35,461	\$28,572
3510	199311303		{FB475292-3503-11D5-A715-00508BC5C186}	Direct Pay	Bi-Weekly	FEMALE	2/1/1960	3/10/1993	7/12/2040		\$106.26	\$19,089	\$9,861
3511	199311379		{FB475435-3503-11D5-A715-00508BC5C186}	Direct Pay	Bi-Weekly	FEMALE	2/6/1934	3/16/1993	10/28/2017		\$422.28	\$55,019	\$49,281
3512	199311424		{FB475382-3503-11D5-A715-00508BC5C186}	Direct Pay	Bi-Weekly	MALE	3/7/1943	3/2/1993	12/22/2017		\$395.12	\$106,201	\$87,641
3513	199311661		{FB475680-3503-11D5-A715-00508BC5C186}	Direct Pay	Bi-Weekly	MALE	3/3/1951	3/19/1993	12/12/2023		\$420.64	\$133,387	\$106,566
3514	199312062		{28A7AD05-AD06-11D5-B3F8-00025530E1EE}	Direct Pay	Bi-Weekly	MALE	7/18/1950	7/26/1992	2/10/2014	6/19/2027	\$280.52	\$21,282	\$20,374
3515	199312062		{28A7AD05-AD06-11D5-B3F8-00025530E1EE}	Direct Pay	Bi-Weekly	MALE	7/18/1950	7/26/1992	6/20/2027		\$297.74	\$94,675	\$68,792
3516	199312065		{FBD17BFC-3503-11D5-A715-00508BC5C186}	Direct Pay	Bi-Weekly	MALE	4/6/1952	11/17/1992	11/4/2026		\$684.00	\$250,768	\$181,595
3517	199312065		{FBD17BFC-3503-11D5-A715-00508BC5C186}	Direct Pay	Bi-Weekly	MALE	4/6/1952	11/17/1992	8/15/2013	11/3/2026	\$666.60	\$39,948	\$38,602
3518	199312158		{F60DCE39-3503-11D5-A715-00508BC5C186}	Direct Pay	Bi-Weekly	MALE	7/7/1943	10/29/1992	8/20/2017		\$760.00	\$156,760	\$133,485
3519	199312161		{FBD17F04-3503-11D5-A715-00508BC5C186}	Direct Pay	Bi-Weekly	MALE	9/6/1954	5/17/1993	5/2/2010	4/15/2027	\$731.64	\$52,498	\$50,391
3520	199312161		{FBD17F04-3503-11D5-A715-00508BC5C186}	Direct Pay	Bi-Weekly	MALE	9/6/1954	5/17/1993	4/16/2027		\$773.00	\$311,056	\$218,006
3521	199312408		{FBD17B65-3503-11D5-A715-00508BC5C186}	Direct Pay	Bi-Weekly	FEMALE	9/19/1958	10/16/1992	8/10/2039		\$418.30	\$81,325	\$43,369
3522	199312408		{FBD17B65-3503-11D5-A715-00508BC5C186}	Direct Pay	Bi-Weekly	FEMALE	9/19/1958	10/16/1992	3/22/2018	8/9/2039	\$393.18	\$142,890	\$116,127
3523	199312452		{FBD17B5C-3503-11D5-A715-00508BC5C186}	Direct Pay	Bi-Weekly	MALE	3/31/1948	3/18/1993	6/28/2021		\$650.00	\$228,859	\$180,398
3524	199312526		{FB475487-3503-11D5-A715-00508BC5C186}	Direct Pay	Bi-Weekly	MALE	2/14/1940	3/16/1993	11/23/2014		\$503.52	\$113,245	\$95,872
3525	199312636		{FC54A253-3503-11D5-A715-00508BC5C186}	Direct Pay	Bi-Weekly	MALE	11/28/1940	12/31/1992	6/12/2015		\$570.00	\$134,360	\$113,022
3526	199312739		{FB47581D-3503-11D5-A715-00508BC5C186}	Direct Pay	Bi-Weekly	MALE	9/22/1949	2/13/1993	7/16/2023		\$549.86	\$208,240	\$161,843
3527	199312790		{2A92D944-A388-11D5-B3F8-00025530E1EE}	Direct Pay	Bi-Weekly	MALE	10/31/1958	7/21/1988	9/22/2001		\$257.50	\$144,060	\$102,172
3528	199312823		{FB475716-3503-11D5-A715-00508BC5C186}	Direct Pay	Bi-Weekly	MALE	10/25/1939	3/28/1993	12/5/2014		\$631.00	\$139,315	\$118,233
3529	199313099		{A688BDBA-3947-4693-A078-D5776BCEE41}	Direct Pay	Bi-Weekly	FEMALE	8/26/1963	2/20/1993	10/17/2021	11/22/2032	\$199.94	\$42,242	\$37,457
3530	199313237		{FBD17E53-3503-11D5-A715-00508BC5C186}	Direct Pay	Bi-Weekly	MALE	12/28/1949	10/15/1992	7/20/2011	8/6/2026	\$760.00	\$40,975	\$39,729
3531	199313237		{FBD17E53-3503-11D5-A715-00508BC5C186}	Direct Pay	Bi-Weekly	MALE	12/28/1949	10/15/1992	8/27/2026		\$760.00	\$249,847	\$185,602
3532	199313599		{FBD180E7-3503-11D5-A715-00508BC5C186}	Direct Pay	Bi-Weekly	MALE	2/16/1938	9/22/1992	8/31/2013		\$608.00	\$121,200	\$104,071
3533	199313721		{F4655EBF-3503-11D5-A715-00508BC5C186}	Direct Pay	Bi-Weekly	MALE	7/14/1948	4/28/1993	3/20/2025		\$788.78	\$266,816	\$206,722
3534	199313721		{F4655EBF-3503-11D5-A715-00508BC5C186}	Direct Pay	Bi-Weekly	MALE	7/14/1948	4/28/1993	8/4/2007	3/19/2025	\$740.38	\$13,955	\$13,806
3535	199313931		{FBD17E35-3503-11D5-A715-00508BC5C186}	Direct Pay	Bi-Weekly	MALE	9/1/1949	1/27/1993	12/4/2022		\$788.78	\$297,901	\$231,660
3536	199314049		{FBD18906-3503-11D5-A715-00508BC5C186}	Direct Pay	Bi-Weekly	MALE	9/26/1948	8/3/1992	6/2/2022		\$760.00	\$274,202	\$215,136
3537	199314289		{FB475783-3503-11D5-A715-00508BC5C186}	Direct Pay	Bi-Weekly	MALE	6/18/1935	10/20/1992	8/1/2011		\$760.00	\$127,388	\$111,713

INDEX	CLAIM NUMBER	CLAIM STATUS	SUB CLAIM NUMBER	PAYMENT TYPE	RUN TYPE	GENDER	DOB	DATE OF INJURY	START DATE	END DATE	BI-WEEKLY BENEFIT	ESTIMATED LIABILITY UNDISCOUNTED	ESTIMATED LIABILITY DISCOUNTED
(1)	(2)	(3)	(4)	(5)	(6)	(7)	(8)	(9)	(10)	(11)	(12)	(13)	(14)
3538	199314610		{6E26A4FE-90C1-4378-AB2D-A2315903FE7F}	Direct Pay	Bi-Weekly	FEMALE	1/24/1958	3/21/1993	8/3/2019	2/19/2031	\$191.08	\$31,652	\$28,779
3539	199314700		{FB7F0BF4-4944-4672-9641-C9E6D38F31AF}	Direct Pay	Bi-Weekly	FEMALE	9/13/1965	3/22/1993	9/9/2021	11/1/2024	\$149.99	\$1,348	\$1,342
3540	199314700		{B352CC63-E252-478B-B001-C5272A60E87B}	Direct Pay	Bi-Weekly	MALE	9/5/1989	3/22/1993	9/9/2021	11/1/2024	\$50.00	\$450	\$448
3541	199314935		{027925B4-4342-4C7B-B5B3-6384CDEF3759}	Direct Pay	Bi-Weekly	FEMALE	6/2/1952	9/28/1993	8/25/2021	6/20/2024	\$266.65	\$0	\$0
3542	199315116		{FCD7BD44-3503-11D5-A715-00508BC5C186}	Direct Pay	Bi-Weekly	MALE	3/26/1951	1/23/1993	9/4/2024		\$394.40	\$158,491	\$120,935
3543	199315116		{FCD7BD44-3503-11D5-A715-00508BC5C186}	Direct Pay	Bi-Weekly	MALE	3/26/1951	1/23/1993	2/23/1994	9/3/2024	\$375.92	\$1,876	\$1,871
3544	199315792		{371E8D8-AE89-45D4-80CE-2FDB24DEEA5F}	Direct Pay	On-Demand	MALE	6/18/1945	4/15/1993	6/27/2024		\$610.96	\$0	\$0
3545	199316125		{FB4757C2-3503-11D5-A715-00508BC5C186}	Direct Pay	Bi-Weekly	MALE	8/1/1945	1/21/1993	7/1/2019		\$589.08	\$180,626	\$145,927
3546	199316201		{0251DD08-6893-424C-AF17-F8875EF9A9BC}	Direct Pay	Bi-Weekly	FEMALE	5/6/1958	3/27/1993	12/16/2023	9/26/2025	\$380.09	\$12,079	\$11,862
3547	199316213		{FB475709-3503-11D5-A715-00508BC5C186}	Direct Pay	Bi-Weekly	MALE	7/5/1950	4/22/1993	8/21/2027		\$443.26	\$138,991	\$100,716
3548	199316213		{FB475709-3503-11D5-A715-00508BC5C186}	Direct Pay	Bi-Weekly	MALE	7/5/1950	4/22/1993	4/10/2012	8/20/2027	\$404.00	\$32,167	\$30,728
3549	199316215		{FBD17F3C-3503-11D5-A715-00508BC5C186}	Direct Pay	Bi-Weekly	MALE	5/4/1955	3/16/1993	11/6/2010	5/28/2028	\$750.58	\$74,779	\$70,640
3550	199316215		{FBD17F3C-3503-11D5-A715-00508BC5C186}	Direct Pay	Bi-Weekly	MALE	5/4/1955	3/16/1993	5/29/2028		\$788.78	\$305,859	\$208,381
3551	199316672		{FB474C9E-3503-11D5-A715-00508BC5C186}	Direct Pay	Bi-Weekly	FEMALE	2/10/1947	1/25/1993	4/28/2010	7/26/2027	\$114.04	\$8,851	\$8,464
3552	199316672		{FB474C9E-3503-11D5-A715-00508BC5C186}	Direct Pay	Bi-Weekly	FEMALE	2/10/1947	1/25/1993	7/27/2027		\$125.40	\$31,182	\$23,608
3553	199317069	Unknown	{FC54A4A7-3503-11D5-A715-00508BC5C186}	Direct Pay	Bi-Weekly	MALE	12/12/1955	4/26/1993	7/7/2028		\$788.78	\$313,253	\$211,664
3554	199317144		{FBD17AD5-3503-11D5-A715-00508BC5C186}	Direct Pay	Bi-Weekly	MALE	1/6/1947	11/29/1991	11/22/2020		\$335.70	\$111,026	\$88,528
3555	199317237		{FC54A482-3503-11D5-A715-00508BC5C186}	Direct Pay	Bi-Weekly	MALE	11/7/1951	4/8/1993	11/18/2024		\$788.78	\$322,361	\$243,569
3556	199317237		{FC54A482-3503-11D5-A715-00508BC5C186}	Direct Pay	Bi-Weekly	MALE	11/7/1951	4/8/1993	3/4/2001	11/17/2024	\$759.36	\$7,571	\$7,528
3557	199317527		{FB475470-3503-11D5-A715-00508BC5C186}	Direct Pay	Bi-Weekly	FEMALE	10/4/1952	7/11/1991	3/25/2010	1/20/2027	\$271.52	\$17,757	\$17,103
3558	199317607		{FB475707-3503-11D5-A715-00508BC5C186}	Direct Pay	Bi-Weekly	MALE	8/29/1935	4/26/1993	5/8/2014		\$647.12	\$109,915	\$96,256
3559	199317770		{F60DB0D5-3503-11D5-A715-00508BC5C186}	Direct Pay	Bi-Weekly	MALE	1/20/1958	11/11/1992	12/11/2025	2/12/2033	\$367.28	\$64,899	\$56,089
3560	199317770		{F60DB0D5-3503-11D5-A715-00508BC5C186}	Direct Pay	Bi-Weekly	MALE	1/20/1958	11/11/1992	2/13/2033		\$390.42	\$128,336	\$77,568
3561	199317882		{FBD17E47-3503-11D5-A715-00508BC5C186}	Direct Pay	Bi-Weekly	MALE	11/13/1949	4/10/1993	2/18/2023		\$788.78	\$300,823	\$233,477
3562	199317898		{FBD17F06-3503-11D5-A715-00508BC5C186}	Direct Pay	Bi-Weekly	MALE	9/18/1957	4/5/1993	4/10/2030		\$709.92	\$276,573	\$177,393
3563	199317898		{FBD17F06-3503-11D5-A715-00508BC5C186}	Direct Pay	Bi-Weekly	MALE	9/18/1957	4/5/1993	10/15/2011	4/9/2030	\$686.60	\$100,594	\$92,521
3564	199318178		{FB474C3B-3503-11D5-A715-00508BC5C186}	Direct Pay	Bi-Weekly	FEMALE	1/6/1942	3/24/1993	2/10/2023		\$155.20	\$40,510	\$29,170
3565	199318427		{F60DBEAF-3503-11D5-A715-00508BC5C186}	Direct Pay	Bi-Weekly	FEMALE	7/5/1941	4/29/1993	8/17/2022		\$554.50	\$119,339	\$101,288
3566	199318539		{FBD17E3F-3503-11D5-A715-00508BC5C186}	Direct Pay	Bi-Weekly	MALE	6/20/1955	5/11/1993	7/13/2028		\$333.34	\$129,163	\$87,689
3567	199318689		{F78D8866-3503-11D5-A715-00508BC5C186}	Direct Pay	Bi-Weekly	MALE	9/2/1959	5/5/1993	3/7/2032		\$788.78	\$302,377	\$183,195
3568	199318689		{F78D8866-3503-11D5-A715-00508BC5C186}	Direct Pay	Bi-Weekly	MALE	9/2/1959	5/5/1993	6/24/2017	3/7/2032	\$759.18	\$147,160	\$131,760
3569	199318800		{FC54C1FE-3503-11D5-A715-00508BC5C186}	Direct Pay	Bi-Weekly	MALE	5/14/1947	5/12/1993	4/29/2021		\$236.64	\$79,673	\$63,322
3570	199319485		{F60DACFA-3503-11D5-A715-00508BC5C186}	Direct Pay	Bi-Weekly	MALE	2/7/1965	5/10/1993	4/13/2034	5/24/2040	\$740.70	\$105,565	\$72,331
3571	199319485		{F60DACFA-3503-11D5-A715-00508BC5C186}	Direct Pay	Bi-Weekly	MALE	2/7/1965	5/10/1993	5/25/2040		\$788.78	\$241,332	\$117,844
3572	199319524		{F78DAB9A-3503-11D5-A715-00508BC5C186}	Direct Pay	Bi-Weekly	MALE	3/15/1934	11/22/1993	11/22/2012		\$354.96	\$54,792	\$48,469
3573	199320049		{FB474A2F-3503-11D5-A715-00508BC5C186}	Direct Pay	Bi-Weekly	FEMALE	12/20/1950	6/28/1991	7/30/2030		\$90.68	\$20,051	\$13,807
3574	199320049		{FB474A2F-3503-11D5-A715-00508BC5C186}	Direct Pay	Bi-Weekly	FEMALE	12/20/1950	6/28/1991	11/20/2021	7/29/2030	\$83.60	\$12,291	\$11,274
3575	199320153		{FB4758EB-3503-11D5-A715-00508BC5C186}	Direct Pay	Bi-Weekly	MALE	4/26/1958	12/17/1992	5/18/2028		\$473.36	\$212,767	\$140,810
3576	199320153		{FB4758EB-3503-11D5-A715-00508BC5C186}	Direct Pay	Bi-Weekly	MALE	4/26/1958	12/17/1992	6/12/2013	5/17/2028	\$440.98	\$43,738	\$41,335
3577	199320247		{FBD17CF4-3503-11D5-A715-00508BC5C186}	Direct Pay	Bi-Weekly	MALE	3/24/1952	5/14/1993	4/8/2026		\$649.84	\$247,253	\$181,155
3578	199320247		{FBD17CF4-3503-11D5-A715-00508BC5C186}	Direct Pay	Bi-Weekly	MALE	3/24/1952	5/14/1993	7/11/2010	4/7/2026	\$611.66	\$27,768	\$27,057
3579	199320630		{FBD17BA8-3503-11D5-A715-00508BC5C186}	Direct Pay	Bi-Weekly	MALE	11/28/1958	1/31/1992	7/4/2011	12/3/2030	\$452.94	\$37,770	\$67,226
3580	199320630		{FBD17BA8-3503-11D5-A715-00508BC5C186}	Direct Pay	Bi-Weekly	MALE	11/28/1958	1/31/1992	12/4/2030		\$470.26	\$187,260	\$117,186
3581	199320701		{F78D885E-3503-11D5-A715-00508BC5C186}	Direct Pay	Bi-Weekly	MALE	4/26/1941	5/24/1993	11/4/2015		\$666.68	\$160,957	\$134,940
3582	199320847		{FC54A37C-3503-11D5-A715-00508BC5C186}	Direct Pay	Bi-Weekly	MALE	4/12/1944	5/21/1993	3/12/2018		\$591.58	\$169,049	\$138,173
3583	199320875		{6C0FCA44-04C5-4323-8CA6-5F98423F0520}	Direct Pay	Bi-Weekly	FEMALE	11/14/1970	4/30/1993	11/5/2011	5/7/2030	\$188.52	\$28,472	\$26,144
3584	199320945		{FB47516B-3503-11D5-A715-00508BC5C186}	Direct Pay	Bi-Weekly	MALE	9/3/1932	5/15/1993	2/16/2010		\$450.00	\$62,626	\$55,959
3585	199320954		{F60DAE9C-3503-11D5-A715-00508BC5C186}	Direct Pay	Bi-Weekly	MALE	10/4/1946	5/20/1993	8/31/2020		\$240.00	\$78,305	\$62,587
3586	199321222		{FB4758A9-3503-11D5-A715-00508BC5C186}	Direct Pay	Bi-Weekly	MALE	9/28/1947	5/26/1993	7/13/2021		\$560.00	\$192,224	\$152,238
3587	199321758		{FBD17B8E-3503-11D5-A715-00508BC5C186}	Direct Pay	Bi-Weekly	MALE	12/30/1950	5/2/1992	12/13/2023		\$300.00	\$120,722	\$92,675
3588	199321996		{FBD17C7A-3503-11D5-A715-00508BC5C186}	Direct Pay	Bi-Weekly	MALE	12/19/1943	5/18/1993	3/10/2018		\$788.78	\$221,540	\$181,577
3589	199322057		{FBD17CBF-3503-11D5-A715-00508BC5C186}	Direct Pay	Bi-Weekly	MALE	10/17/1954	3/16/1993	11/25/2025		\$709.90	\$312,177	\$224,510
3590	199322057		{FBD17CBF-3503-11D5-A715-00508BC5C186}	Direct Pay	Bi-Weekly	MALE	10/17/1954	3/16/1993	10/17/2013	11/24/2025	\$649.10	\$23,817	\$23,325
3591	199322148		{FCD7BD8D-3503-11D5-A715-00508BC5C186}	Direct Pay	Bi-Weekly	MALE	9/5/1947	5/17/1993	8/27/2021		\$629.28	\$215,286	\$170,605
3592	199322302		{F78D921B-3503-11D5-A715-00508BC5C186}	Direct Pay	Bi-Weekly	MALE	10/1/1939	5/15/1991	8/23/2014		\$115.84	\$25,472	\$21,629
3593	199322410	Suspended	{FC54C29C-3503-11D5-A715-00508BC5C186}	Direct Pay	Bi-Weekly	FEMALE	4/14/1949	2/18/1993	6/14/2029		\$266.48	\$64,489	\$46,097
3594	199322410	Suspended	{FC54C29C-3503-11D5-A715-00508BC5C186}	Direct Pay	Bi-Weekly	FEMALE	4/14/1949	2/18/1993	6/14/2004	6/13/2029	\$257.28	\$31,802	\$29,616
3595	199322543		{FCD7BD3D-3503-11D5-A715-00508BC5C186}	Direct Pay	Bi-Weekly	MALE	8/18/1950	1/9/1993	10/2/2023		\$394.40	\$155,976	\$120,170
3596	199322739		{EC16BF1D-D90E-4FF4-A874-6507DB22348C}	Direct Pay	Bi-Weekly	MALE	7/10/1959	11/19/1991	12/30/2023	8/7/2037	\$39.36	\$12,478	\$10,401
3597	199323004		{0EB08181-0AB4-4658-A370-C1235D015F7F}	Direct Pay	Bi-Weekly	FEMALE	8/2/1946	5/30/1993	10/7/2020		\$788.78	\$194,885	\$161,954
3598	199323012		{FBD17E5C-3503-11D5-A715-00508BC5C186}	Direct Pay	Bi-Weekly	MALE	8/8/1947	6/11/1993	7/18/2023		\$788.78	\$268,783	\$213,151

INDEX	CLAIM NUMBER	CLAIM STATUS	SUB CLAIM NUMBER	PAYMENT TYPE	RUN TYPE	GENDER	DOB	DATE OF INJURY	START DATE	END DATE	BI-WEEKLY BENEFIT	ESTIMATED LIABILITY UNDISCOUNTED	ESTIMATED LIABILITY DISCOUNTED
(1)	(2)	(3)	(4)	(5)	(6)	(7)	(8)	(9)	(10)	(11)	(12)	(13)	(14)
3599	199323086		{FB475774-3503-11D5-A715-00508BC5C186}	Direct Pay	Bi-Weekly	FEMALE	5/19/1943	1/11/1993	2/8/2024		\$458.56	\$121,200	\$100,858
3600	199323130		{FB475404-3503-11D5-A715-00508BC5C186}	Direct Pay	Bi-Weekly	FEMALE	6/18/1936	4/18/1993	6/9/2018		\$406.30	\$69,219	\$60,859
3601	199323142		{FBD183D8-3503-11D5-A715-00508BC5C186}	Direct Pay	Bi-Weekly	FEMALE	8/22/1938	2/22/1993	9/15/2019		\$788.78	\$155,371	\$134,419
3602	199323274		{FBD18012-3503-11D5-A715-00508BC5C186}	Direct Pay	Bi-Weekly	MALE	10/17/1950	6/5/1993	2/27/2024		\$788.78	\$314,389	\$241,828
3603	199323582		{FBD17E6D-3503-11D5-A715-00508BC5C186}	Direct Pay	Bi-Weekly	MALE	7/24/1956	5/24/1993	8/30/2013	7/2/2029	\$721.40	\$91,876	\$85,426
3604	199323582		{FBD17E6D-3503-11D5-A715-00508BC5C186}	Direct Pay	Bi-Weekly	MALE	7/24/1956	5/24/1993	7/3/2029		\$756.48	\$291,174	\$191,765
3605	199323617		{F60DC45E-3503-11D5-A715-00508BC5C186}	Direct Pay	Bi-Weekly	FEMALE	12/14/1957	11/6/1992	4/17/2039		\$614.18	\$114,653	\$61,946
3606	199323617		{F60DC45E-3503-11D5-A715-00508BC5C186}	Direct Pay	Bi-Weekly	FEMALE	12/14/1957	11/6/1992	9/17/2025	4/16/2039	\$588.78	\$190,052	\$152,032
3607	199323783		{FBD17C1B-3503-11D5-A715-00508BC5C186}	Direct Pay	Bi-Weekly	MALE	1/22/1943	4/30/1993	5/4/2017		\$788.78	\$210,588	\$173,966
3608	199324042		{FBD17B11-3503-11D5-A715-00508BC5C186}	Direct Pay	Bi-Weekly	MALE	8/8/1940	6/14/1993	7/2/2022		\$788.72	\$182,489	\$153,894
3609	199324164		{FCD7BD3A-3503-11D5-A715-00508BC5C186}	Direct Pay	Bi-Weekly	MALE	7/29/1950	7/24/1991	1/22/2024		\$356.56	\$140,636	\$108,407
3610	199324526		{FCS4A3C4-3503-11D5-A715-00508BC5C186}	Direct Pay	Bi-Weekly	MALE	3/4/1947	5/5/1992	6/20/2020		\$570.00	\$190,030	\$151,304
3611	199324633		{FBD17B43-3503-11D5-A715-00508BC5C186}	Direct Pay	Bi-Weekly	MALE	8/29/1940	5/21/1993	11/1/2015		\$787.20	\$182,766	\$154,056
3612	199324764		{FC54C092-3503-11D5-A715-00508BC5C186}	Direct Pay	Bi-Weekly	MALE	5/20/1960	11/18/1990	9/8/1994	4/2/2025	\$25.46	\$508	\$502
3613	199324764		{FC54C092-3503-11D5-A715-00508BC5C186}	Direct Pay	Bi-Weekly	MALE	5/20/1960	11/18/1990	4/3/2025	8/9/2032	\$196.90	\$36,316	\$31,937
3614	199324953		{FBD17F7B-3503-11D5-A715-00508BC5C186}	Direct Pay	Bi-Weekly	FEMALE	9/25/1951	1/20/1993	3/21/2031		\$788.76	\$193,940	\$130,822
3615	199324953		{FBD17F7B-3503-11D5-A715-00508BC5C186}	Direct Pay	Bi-Weekly	FEMALE	9/25/1951	1/20/1993	7/18/2012	3/20/2031	\$746.90	\$124,550	\$113,160
3616	199325192		{FBD17BE8-3503-11D5-A715-00508BC5C186}	Direct Pay	Bi-Weekly	MALE	3/4/1951	6/22/1993	3/15/2024		\$627.56	\$254,613	\$195,125
3617	199325389		{FBD17E0D-3503-11D5-A715-00508BC5C186}	Direct Pay	Bi-Weekly	MALE	8/13/1957	5/17/1993	11/21/2011	5/24/2030	\$583.84	\$84,607	\$77,764
3618	199325389		{FBD17E0D-3503-11D5-A715-00508BC5C186}	Direct Pay	Bi-Weekly	MALE	8/13/1957	5/17/1993	5/25/2030		\$618.16	\$176,434	\$117,740
3619	199325997		{FC54A2E1-3503-11D5-A715-00508BC5C186}	Direct Pay	Bi-Weekly	MALE	8/1/1940	12/21/1993	6/25/2016		\$788.78	\$182,271	\$153,735
3620	199326361		{FBD19D5A-3503-11D5-A715-00508BC5C186}	Direct Pay	Bi-Weekly	MALE	9/9/1947	7/16/1990	5/22/2021		\$211.94	\$72,548	\$57,485
3621	199326371		{FBD17B01-3503-11D5-A715-00508BC5C186}	Direct Pay	Bi-Weekly	MALE	10/6/1958	6/17/1993	2/26/2031		\$253.34	\$98,710	\$61,582
3622	199326371		{FBD17B01-3503-11D5-A715-00508BC5C186}	Direct Pay	Bi-Weekly	MALE	10/6/1958	6/17/1993	9/20/2002	2/25/2031	\$238.30	\$40,127	\$36,450
3623	199326483		{FBD17D66-3503-11D5-A715-00508BC5C186}	Direct Pay	Bi-Weekly	MALE	8/20/1956	5/26/1993	7/4/2029		\$591.60	\$228,598	\$150,443
3624	199326483		{FBD17D66-3503-11D5-A715-00508BC5C186}	Direct Pay	Bi-Weekly	MALE	8/20/1956	5/26/1993	6/15/2011	7/3/2029	\$555.24	\$70,729	\$65,763
3625	199326594		{FBD17F13-3503-11D5-A715-00508BC5C186}	Direct Pay	Bi-Weekly	MALE	5/23/1958	6/16/1993	5/24/2013	4/28/2033	\$629.12	\$137,907	\$121,642
3626	199326594		{FBD17F13-3503-11D5-A715-00508BC5C186}	Direct Pay	Bi-Weekly	MALE	5/23/1958	6/16/1993	4/29/2033		\$666.68	\$220,656	\$132,427
3627	199326615		{FBD17F61-3503-11D5-A715-00508BC5C186}	Direct Pay	Bi-Weekly	MALE	12/8/1956	5/27/1993	6/16/2011	7/4/2029	\$767.54	\$97,847	\$90,976
3628	199326615		{FBD17F61-3503-11D5-A715-00508BC5C186}	Direct Pay	Bi-Weekly	MALE	12/8/1956	5/27/1993	7/5/2029		\$788.78	\$309,609	\$203,155
3629	199326799		{7AB568E5-F163-40AA-ABC3-DA7026F17A49}	Direct Pay	Bi-Weekly	FEMALE	9/1/1961	6/18/1993	10/18/2013	2/15/2034	\$284.89	\$67,977	\$59,301
3630	199326849		{FB474F20-3503-11D5-A715-00508BC5C186}	Direct Pay	Bi-Weekly	MALE	5/22/1949	6/22/1993	7/8/2022		\$197.16	\$73,446	\$57,267
3631	199326950		{FB4753C9-3503-11D5-A715-00508BC5C186}	Direct Pay	Bi-Weekly	FEMALE	8/28/1949	6/2/1993	1/15/2012	8/27/2030	\$249.20	\$37,962	\$34,761
3632	199326950		{FB4753C9-3503-11D5-A715-00508BC5C186}	Direct Pay	Bi-Weekly	FEMALE	8/28/1949	6/2/1993	8/28/2030		\$264.64	\$58,276	\$40,491
3633	199326986		{FB475764-3503-11D5-A715-00508BC5C186}	Direct Pay	Bi-Weekly	MALE	8/9/1952	6/3/1993	12/4/2025		\$433.84	\$132,216	\$101,263
3634	199326986		{FB475764-3503-11D5-A715-00508BC5C186}	Direct Pay	Bi-Weekly	MALE	8/9/1952	6/3/1993	9/3/2009	12/3/2025	\$416.14	\$15,089	\$14,778
3635	199327023		{FBD17D55-3503-11D5-A715-00508BC5C186}	Direct Pay	Bi-Weekly	MALE	11/22/1943	9/8/1992	2/3/2021		\$760.00	\$212,597	\$174,359
3636	199327169		{FBD17B0B-3503-11D5-A715-00508BC5C186}	Direct Pay	Bi-Weekly	MALE	1/7/1953	6/19/1993	12/21/2025		\$533.32	\$214,762	\$156,963
3637	199327169		{FBD17B0B-3503-11D5-A715-00508BC5C186}	Direct Pay	Bi-Weekly	MALE	1/7/1953	6/19/1993	9/20/2009	12/20/2025	\$500.70	\$19,328	\$18,907
3638	199327282		{FBD17F22-3503-11D5-A715-00508BC5C186}	Direct Pay	Bi-Weekly	FEMALE	4/30/1957	5/12/1993	5/11/2016		\$623.92	\$329,413	\$239,123
3639	199327525		{FB475373-3503-11D5-A715-00508BC5C186}	Direct Pay	Bi-Weekly	FEMALE	1/25/1943	6/27/1993	7/31/2023		\$316.20	\$75,004	\$62,847
3640	199327671		{FB474D67-3503-11D5-A715-00508BC5C186}	Direct Pay	Bi-Weekly	FEMALE	9/15/1950	6/28/1993	3/29/2014	11/24/2025	\$145.62	\$5,302	\$5,193
3641	199327822		{FC54A4B2-3503-11D5-A715-00508BC5C186}	Direct Pay	Bi-Weekly	MALE	4/22/1958	6/15/1993	10/23/2030		\$591.58	\$229,894	\$145,056
3642	199327822		{FC54A4B2-3503-11D5-A715-00508BC5C186}	Direct Pay	Bi-Weekly	MALE	4/22/1958	6/15/1993	10/18/1993	10/22/2030	\$566.48	\$90,528	\$82,635
3643	199327868		{FBD17CD6-3503-11D5-A715-00508BC5C186}	Direct Pay	Bi-Weekly	MALE	1/16/1965	7/12/1993	2/13/2019		\$457.00	\$317,248	\$210,811
3644	199327980		{F4656294-3503-11D5-A715-00508BC5C186}	Direct Pay	Bi-Weekly	MALE	1/9/1950	7/20/1993	12/12/2001	3/31/2026	\$627.70	\$28,404	\$27,678
3645	199327980		{F4656294-3503-11D5-A715-00508BC5C186}	Direct Pay	Bi-Weekly	MALE	1/9/1950	7/20/1993	4/1/2026		\$666.66	\$225,996	\$169,122
3646	199328101		{4F671524-2D41-4895-AD9C-EC41AE3D2211}	Direct Pay	Bi-Weekly	FEMALE	8/6/1949	3/25/1993	1/31/2024		\$567.92	\$210,945	\$165,715
3647	199328107		{AFD88B13-8624-4585-9359-69BD61073439}	Direct Pay	Bi-Weekly	FEMALE	11/7/1945	7/16/1993	2/24/2023	7/18/2024	\$194.62	\$194	\$194
3648	199328172	Suspended	{FB474C79-3503-11D5-A715-00508BC5C186}	Direct Pay	Bi-Weekly	FEMALE	4/11/1935	5/31/1993	10/21/2016		\$187.72	\$0	\$0
3649	199328360		{FC54A4AF-3503-11D5-A715-00508BC5C186}	Direct Pay	Bi-Weekly	MALE	7/15/1957	7/21/1993	7/31/2002	8/28/2029	\$744.30	\$97,810	\$90,741
3650	199328360		{FC54A4AF-3503-11D5-A715-00508BC5C186}	Direct Pay	Bi-Weekly	MALE	7/15/1957	7/21/1993	8/29/2029		\$788.78	\$316,261	\$205,667
3651	199328617		{FB474FB2-3503-11D5-A715-00508BC5C186}	Direct Pay	Bi-Weekly	MALE	9/26/1948	12/2/1994	8/20/2022		\$120.00	\$43,295	\$33,969
3652	199328837		{FBD17D63-3503-11D5-A715-00508BC5C186}	Direct Pay	Bi-Weekly	MALE	6/29/1964	5/13/1993	10/5/2036		\$491.32	\$133,091	\$73,198
3653	199328837		{FBD17D63-3503-11D5-A715-00508BC5C186}	Direct Pay	Bi-Weekly	MALE	6/29/1964	5/13/1993	1/24/2015	10/4/2036	\$475.54	\$139,466	\$117,639
3654	199328858		{FBD17CCC-3503-11D5-A715-00508BC5C186}	Direct Pay	Bi-Weekly	MALE	10/7/1954	5/14/1993	8/31/2027		\$590.76	\$233,064	\$161,984
3655	199328858		{FBD17CCC-3503-11D5-A715-00508BC5C186}	Direct Pay	Bi-Weekly	MALE	10/7/1954	5/14/1993	8/8/2010	8/30/2027	\$568.28	\$46,250	\$44,149
3656	199329130		{FC54A4A4-3503-11D5-A715-00508BC5C186}	Direct Pay	Bi-Weekly	MALE	8/3/1959	7/14/1993	3/31/2003	5/15/2032	\$674.80	\$133,868	\$119,545
3657	199329130		{FC54A4A4-3503-11D5-A715-00508BC5C186}	Direct Pay	Bi-Weekly	MALE	8/3/1959	7/14/1993	5/16/2032		\$708.32	\$267,074	\$161,331
3658	199329136		{FC54A466-3503-11D5-A715-00508BC5C186}	Direct Pay	Bi-Weekly	MALE	10/11/1952	8/6/1993	2/5/2026		\$560.00	\$221,229	\$161,706
3659	199329143		{FBD17D9E-3503-11D5-A715-00508BC5C186}	Direct Pay	Bi-Weekly	MALE	9/26/1950	7/14/1993	8/16/2022		\$709.90	\$282,171	\$217,166

INDEX	CLAIM NUMBER	CLAIM STATUS	SUB CLAIM NUMBER	PAYMENT TYPE	RUN TYPE	GENDER	DOB	DATE OF INJURY	START DATE	END DATE	BI-WEEKLY BENEFIT	ESTIMATED LIABILITY UNDISCOUNTED	ESTIMATED LIABILITY DISCOUNTED
(1)	(2)	(3)	(4)	(5)	(6)	(7)	(8)	(9)	(10)	(11)	(12)	(13)	(14)
3660	199329439		{FC54A49E-3503-11D5-A715-00508BC5C186}	Direct Pay	Bi-Weekly	MALE	10/21/1955	8/24/1990	7/26/2028		\$706.48	\$277,877	\$187,883
3661	199329439		{FC54A49E-3503-11D5-A715-00508BC5C186}	Direct Pay	Bi-Weekly	MALE	10/21/1955	8/24/1990	2/16/2000	7/25/2028	\$666.36	\$68,988	\$65,026
3662	199329455		{DEA39E1B-E065-4A81-BB13-BE40C1AEF1A0}	Direct Pay	Bi-Weekly	MALE	2/16/1951	7/12/1993	4/2/2024		\$373.36	\$151,172	\$115,904
3663	199329567		{FBD17B93-3503-11D5-A715-00508BC5C186}	Direct Pay	Bi-Weekly	MALE	3/6/1943	5/18/1993	5/22/2017		\$756.58	\$203,327	\$167,797
3664	199330118		{FC54A354-3503-11D5-A715-00508BC5C186}	Direct Pay	Bi-Weekly	MALE	4/10/1956	6/3/1993	8/15/2028		\$400.00	\$160,340	\$107,748
3665	199330363		{F78D914D-3503-11D5-A715-00508BC5C186}	Direct Pay	Bi-Weekly	FEMALE	8/6/1950	10/2/1992	1/29/2016	8/16/2031	\$231.64	\$39,016	\$35,308
3666	199330363		{F78D914D-3503-11D5-A715-00508BC5C186}	Direct Pay	Bi-Weekly	FEMALE	8/6/1950	10/2/1992	8/17/2031		\$246.90	\$47,593	\$32,168
3667	199330490		{EBB4E90D-E150-4076-A5A0-872FCAFA2E6}	Direct Pay	Bi-Weekly	MALE	5/15/1960	7/16/1993	2/1/2017	5/1/2032	\$328.62	\$65,042	\$58,108
3668	199330550		{FC54C2A7-3503-11D5-A715-00508BC5C186}	Direct Pay	Bi-Weekly	MALE	11/7/1942	3/27/1993	3/31/2017		\$394.40	\$104,048	\$86,108
3669	199330652		{FC54C21C-3503-11D5-A715-00508BC5C186}	Direct Pay	Bi-Weekly	FEMALE	2/6/1947	7/18/1993	2/8/2000	4/14/2035	\$179.36	\$42,368	\$36,713
3670	199330652		{FC54C21C-3503-11D5-A715-00508BC5C186}	Direct Pay	Bi-Weekly	FEMALE	2/6/1947	7/18/1993	4/15/2035		\$187.16	\$16,820	\$10,795
3671	199331018		{FBD17E48-3503-11D5-A715-00508BC5C186}	Direct Pay	Bi-Weekly	MALE	12/18/1949	7/22/1993	5/29/2023		\$788.78	\$302,187	\$234,322
3672	199331452		{FC54A484-3503-11D5-A715-00508BC5C186}	Direct Pay	Bi-Weekly	MALE	7/6/1961	8/6/1993	5/8/2033		\$760.00	\$299,497	\$174,182
3673	199331452		{FC54A484-3503-11D5-A715-00508BC5C186}	Direct Pay	Bi-Weekly	MALE	7/6/1961	8/6/1993	12/6/2003	5/7/2033	\$716.84	\$159,543	\$140,572
3674	199331488		{3AADF8F4-A60D-11D5-B3F8-00025530E1EE}	Direct Pay	Bi-Weekly	FEMALE	2/13/1959	7/23/1993	4/25/2013	4/26/2038	\$472.96	\$153,664	\$127,165
3675	199331488		{3AADF8F4-A60D-11D5-B3F8-00025530E1EE}	Direct Pay	Bi-Weekly	FEMALE	2/13/1959	7/23/1993	4/27/2038		\$483.18	\$98,919	\$53,945
3676	199331766		{952CA3DB-B122-11D5-B3F9-00025530E1EE}	Direct Pay	Bi-Weekly	MALE	11/25/1956	7/21/1993	8/5/2014	10/1/2028	\$627.72	\$66,653	\$62,681
3677	199331766		{952CA3DB-B122-11D5-B3F9-00025530E1EE}	Direct Pay	Bi-Weekly	MALE	11/25/1956	7/21/1993	10/2/2028		\$627.72	\$195,229	\$135,651
3678	199332023		{F60DBEB9-3503-11D5-A715-00508BC5C186}	Direct Pay	Bi-Weekly	FEMALE	3/7/1949	7/27/1993	2/17/2020	12/24/2028	\$475.00	\$53,499	\$50,142
3679	199332023		{F60DBEB9-3503-11D5-A715-00508BC5C186}	Direct Pay	Bi-Weekly	FEMALE	3/7/1949	7/27/1993	12/25/2028		\$509.02	\$127,793	\$92,288
3680	199332108		{FC54A34B-3503-11D5-A715-00508BC5C186}	Direct Pay	Bi-Weekly	MALE	2/4/1953	4/1/1992	8/17/2028		\$250.66	\$84,737	\$58,735
3681	199332108		{FC54A34B-3503-11D5-A715-00508BC5C186}	Direct Pay	Bi-Weekly	MALE	2/4/1953	4/1/1992	2/4/2023	8/16/2028	\$219.00	\$22,936	\$21,598
3682	199332575		{FBD17B73-3503-11D5-A715-00508BC5C186}	Direct Pay	Bi-Weekly	MALE	9/8/1954	7/27/1993	11/13/2027		\$525.20	\$203,846	\$141,255
3683	199332575		{FBD17B73-3503-11D5-A715-00508BC5C186}	Direct Pay	Bi-Weekly	MALE	9/8/1954	7/27/1993	9/20/2010	11/12/2027	\$493.64	\$42,533	\$40,489
3684	199332732		{FB4751C0-3503-11D5-A715-00508BC5C186}	Direct Pay	Bi-Weekly	MALE	3/6/1957	7/29/1993	9/6/2029		\$216.64	\$85,284	\$55,658
3685	199332732		{FB4751C0-3503-11D5-A715-00508BC5C186}	Direct Pay	Bi-Weekly	MALE	3/6/1957	7/29/1993	8/18/2011	9/5/2029	\$200.76	\$26,363	\$24,458
3686	199332894		{FBD17D7A-3503-11D5-A715-00508BC5C186}	Direct Pay	Bi-Weekly	MALE	2/24/1947	8/12/1993	11/23/2020		\$788.78	\$262,662	\$209,175
3687	199332916		{FBD17F9E-3503-11D5-A715-00508BC5C186}	Direct Pay	Bi-Weekly	MALE	10/24/1964	8/2/1993	2/29/1996	12/22/2036	\$371.68	\$115,806	\$97,089
3688	199332916		{FBD17F9E-3503-11D5-A715-00508BC5C186}	Direct Pay	Bi-Weekly	MALE	10/24/1964	8/2/1993	12/23/2036		\$389.52	\$147,046	\$77,043
3689	199333115		{FBD17ADB-3503-11D5-A715-00508BC5C186}	Direct Pay	Bi-Weekly	MALE	6/12/1958	8/19/1993	12/8/1995		\$245.34	\$153,263	\$96,316
3690	199333221		{FB474BD2-3503-11D5-A715-00508BC5C186}	Direct Pay	Bi-Weekly	MALE	5/2/1940	4/2/1992	6/23/2015		\$169.24	\$38,537	\$32,570
3691	199333225		{FC54A443-3503-11D5-A715-00508BC5C186}	Direct Pay	Bi-Weekly	MALE	10/15/1953	4/14/1995	10/15/2023	11/22/2026	\$296.24	\$18,370	\$17,731
3692	199333225		{FC54A443-3503-11D5-A715-00508BC5C186}	Direct Pay	Bi-Weekly	MALE	10/15/1953	4/14/1995	11/23/2026		\$332.80	\$131,262	\$93,509
3693	199333340		{F78D9E53-3503-11D5-A715-00508BC5C186}	Direct Pay	Bi-Weekly	MALE	9/12/1955	8/11/1993	12/5/2031		\$788.78	\$244,471	\$154,761
3694	199333340		{F78D9E53-3503-11D5-A715-00508BC5C186}	Direct Pay	Bi-Weekly	MALE	9/12/1955	8/11/1993	6/7/2017	12/4/2031	\$748.48	\$138,269	\$124,336
3695	199333519		{8A4AD578-0DD3-4920-8B8C-0F088E2BA2E}	Direct Pay	Bi-Weekly	FEMALE	6/25/1948	8/5/1993	2/7/2028		\$257.84	\$66,946	\$49,526
3696	199333519		{8A4AD578-0DD3-4920-8B8C-0F088E2BA2E}	Direct Pay	Bi-Weekly	FEMALE	6/25/1948	8/5/1993	10/1/2014	2/6/2028	\$241.02	\$21,952	\$20,833
3697	199333617		{FBD17C00-3503-11D5-A715-00508BC5C186}	Direct Pay	Bi-Weekly	FEMALE	3/9/1949	2/8/1993	10/25/2012	6/4/2029	\$529.90	\$65,464	\$60,964
3698	199333617		{FBD17C00-3503-11D5-A715-00508BC5C186}	Direct Pay	Bi-Weekly	FEMALE	3/9/1949	2/8/1993	6/5/2029		\$565.76	\$135,911	\$97,236
3699	199334149		{E62209B4-6D6D-41BC-8DAF-F4A31CA5B909}	Direct Pay	Bi-Weekly	MALE	6/29/1953	5/30/1992	8/31/2022	12/21/2036	\$162.94	\$42,319	\$35,983
3700	199334166		{9FA949FC-8E9D-4A17-B658-00A9D3C79932}	Direct Pay	Bi-Weekly	MALE	8/3/1948	4/1/1993	12/18/2025		\$788.78	\$252,997	\$193,078
3701	199334166		{9FA949FC-8E9D-4A17-B658-00A9D3C79932}	Direct Pay	Bi-Weekly	MALE	8/3/1948	4/1/1993	3/15/2007	12/17/2025	\$742.82	\$27,785	\$27,197
3702	199334580		{5B0D1CAB-0274-4A8E-BEAE-0D2CBAD377FA}	Direct Pay	Bi-Weekly	FEMALE	5/8/1962	7/26/1993	10/26/2009	1/25/2026	\$198.06	\$8,070	\$7,885
3703	199334609		{FB475452-3503-11D5-A715-00508BC5C186}	Direct Pay	Bi-Weekly	MALE	1/28/1958	8/9/1993	6/15/2034		\$253.84	\$75,719	\$44,544
3704	199334609		{FB475452-3503-11D5-A715-00508BC5C186}	Direct Pay	Bi-Weekly	MALE	1/28/1958	8/9/1993	4/21/2017	6/14/2034	\$240.42	\$58,977	\$51,231
3705	199334723		{FB475506-3503-11D5-A715-00508BC5C186}	Direct Pay	Bi-Weekly	MALE	11/26/1956	8/20/1993	10/30/2029		\$316.86	\$127,460	\$84,355
3706	199334723		{FB475506-3503-11D5-A715-00508BC5C186}	Direct Pay	Bi-Weekly	MALE	11/26/1956	8/20/1993	5/12/2011	1/29/2029	\$306.04	\$35,829	\$33,513
3707	199334756		{FBD17E15-3503-11D5-A715-00508BC5C186}	Direct Pay	Bi-Weekly	MALE	12/30/1961	8/20/1993	4/19/2034		\$563.52	\$214,936	\$122,084
3708	199334756		{FBD17E15-3503-11D5-A715-00508BC5C186}	Direct Pay	Bi-Weekly	MALE	12/30/1961	8/20/1993	12/19/2013	4/18/2034	\$531.50	\$130,619	\$113,587
3709	199334870		{FB474FB7-3503-11D5-A715-00508BC5C186}	Direct Pay	Bi-Weekly	FEMALE	6/19/1943	8/16/1993	9/18/2023		\$203.28	\$53,988	\$44,894
3710	199334927		{DA66CA09-BB3B-4508-8CFC-1B5C66536785}	Direct Pay	Bi-Weekly	FEMALE	7/1/1957	8/12/1993	8/20/2021	2/10/2026	\$186.27	\$7,747	\$7,565
3711	199334995		{FB475079-3503-11D5-A715-00508BC5C186}	Direct Pay	Bi-Weekly	FEMALE	5/15/1951	8/6/1993	11/1/2030		\$180.02	\$44,640	\$30,447
3712	199334995		{FB475079-3503-11D5-A715-00508BC5C186}	Direct Pay	Bi-Weekly	FEMALE	5/15/1951	8/6/1993	3/20/2012	10/31/2030	\$166.36	\$26,205	\$23,935
3713	199335348		{FB4750FF-3503-11D5-A715-00508BC5C186}	Direct Pay	Bi-Weekly	FEMALE	9/26/1947	8/19/1993	6/25/2011	4/27/2029	\$184.94	\$21,413	\$19,994
3714	199335592		{FB47588E-3503-11D5-A715-00508BC5C186}	Direct Pay	Bi-Weekly	MALE	10/8/1946	1/30/1993	5/12/2020		\$581.08	\$189,711	\$151,614
3715	199335600		{AD3C9937-CC0D-4C5C-90F6-6627D13067CB}	Direct Pay	Bi-Weekly	FEMALE	11/21/1972	4/25/1989	11/4/2023	11/22/2030	\$340.02	\$56,083	\$51,102
3716	199335611		{FB47503F-3503-11D5-A715-00508BC5C186}	Direct Pay	Bi-Weekly	MALE	6/5/1957	3/10/1993	6/5/2025		\$126.84	\$64,204	\$45,393
3717	199335611		{FB47503F-3503-11D5-A715-00508BC5C186}	Direct Pay	Bi-Weekly	MALE	6/5/1957	3/10/1993	6/5/2027		\$84.56	\$38,488	\$26,185
3718	199335611		{FB47503F-3503-11D5-A715-00508BC5C186}	Direct Pay	Bi-Weekly	MALE	6/5/1957	3/10/1993	6/5/2026		\$105.70	\$50,793	\$35,228
3719	199335611		{FB47503F-3503-11D5-A715-00508BC5C186}	Direct Pay	Bi-Weekly	MALE	6/5/1957	3/10/1993	6/5/2024		\$147.98	\$78,441	\$56,446
3720	199335696		{FC54C1AD-3503-11D5-A715-00508BC5C186}	Direct Pay	Bi-Weekly	MALE	6/19/1935	8/18/1993	12/16/2013		\$276.02	\$46,266	\$40,573

INDEX	CLAIM NUMBER	CLAIM STATUS	SUB CLAIM NUMBER	PAYMENT TYPE	RUN TYPE	GENDER	DOB	DATE OF INJURY	START DATE	END DATE	BI-WEEKLY BENEFIT	ESTIMATED LIABILITY UNDISCOUNTED	ESTIMATED LIABILITY DISCOUNTED
(1)	(2)	(3)	(4)	(5)	(6)	(7)	(8)	(9)	(10)	(11)	(12)	(13)	(14)
3721	199336030	Suspended	{FBD17EE4-3503-11D5-A715-00508BC5C186}	Direct Pay	Bi-Weekly	MALE	3/3/1958	9/1/1993	8/13/2031		\$788.78	\$288,992	\$179,723
3722	199336030		{FBD17EE4-3503-11D5-A715-00508BC5C186}	Direct Pay	Bi-Weekly	MALE	3/3/1958	9/1/1993	1/16/2016	8/12/2031	\$747.28	\$133,899	\$120,866
3723	199336180		{F91E303F-3503-11D5-A715-00508BC5C186}	Direct Pay	Bi-Weekly	MALE	1/25/1953	4/14/1993	9/14/2010	10/12/2025	\$626.94	\$0	\$0
3724	199336787		{B440747A-4A3F-432F-BBFC-F0C665985F22}	Direct Pay	Bi-Weekly	FEMALE	3/6/1958	8/6/1993	11/4/2023	8/10/2030	\$276.05	\$42,470	\$38,881
3725	199336796		{FB475815-3503-11D5-A715-00508BC5C186}	Direct Pay	Bi-Weekly	FEMALE	12/10/1954	2/8/1993	1/26/2034		\$366.32	\$79,379	\$49,078
3726	199336796	{FB475815-3503-11D5-A715-00508BC5C186}	Direct Pay	Bi-Weekly	FEMALE	12/10/1954	2/8/1993	8/3/2013	1/25/2034	\$344.08	\$78,414	\$68,610	
3727	199336802	{FC54A429-3503-11D5-A715-00508BC5C186}	Direct Pay	Bi-Weekly	MALE	12/22/1949	8/31/1993	2/3/2023		\$591.58	\$226,785	\$175,836	
3728	199337036	{5B685720-6851-4F80-A591-E003D235016A}	Direct Pay	Bi-Weekly	FEMALE	7/15/1957	8/6/1993	7/17/2021	11/21/2027	\$265.58	\$23,135	\$22,011	
3729	199337405	{FB475516-3503-11D5-A715-00508BC5C186}	Direct Pay	Bi-Weekly	MALE	2/27/1956	8/2/1993	2/5/2013	9/12/2030	\$302.32	\$47,173	\$43,138	
3730	199337405	{FB475516-3503-11D5-A715-00508BC5C186}	Direct Pay	Bi-Weekly	MALE	2/27/1956	8/2/1993	9/13/2030		\$321.30	\$111,814	\$72,217	
3731	199337460	{AE051BB2-4496-4428-BDA0-603E73E7638F}	Direct Pay	Bi-Weekly	FEMALE	2/15/1959	5/12/1994	12/14/2027	6/21/2030	\$116.39	\$7,252	\$6,309	
3732	199337460	{AE051BB2-4496-4428-BDA0-603E73E7638F}	Direct Pay	Bi-Weekly	FEMALE	2/15/1959	5/12/1994	12/14/2023	12/13/2024	\$308.62	\$3,694	\$3,669	
3733	199337460	{AE051BB2-4496-4428-BDA0-603E73E7638F}	Direct Pay	Bi-Weekly	FEMALE	2/15/1959	5/12/1994	12/14/2025	12/13/2026	\$225.43	\$5,738	\$5,416	
3734	199337460	{AE051BB2-4496-4428-BDA0-603E73E7638F}	Direct Pay	Bi-Weekly	FEMALE	2/15/1959	5/12/1994	12/14/2024	12/13/2025	\$267.03	\$6,873	\$6,681	
3735	199337460	{AE051BB2-4496-4428-BDA0-603E73E7638F}	Direct Pay	Bi-Weekly	FEMALE	2/15/1959	5/12/1994	12/14/2026	12/13/2027	\$183.84	\$4,623	\$4,236	
3736	199337468	{FC54A409-3503-11D5-A715-00508BC5C186}	Direct Pay	Bi-Weekly	MALE	4/11/1947	4/1/1993	5/17/2021		\$591.58	\$198,269	\$157,710	
3737	199337712	{FC54AFF1-3503-11D5-A715-00508BC5C186}	Direct Pay	Bi-Weekly	MALE	5/16/1951	1/13/1993	3/18/2024		\$597.74	\$244,754	\$187,203	
3738	199337738	{FB475825-3503-11D5-A715-00508BC5C186}	Direct Pay	Bi-Weekly	MALE	3/4/1950	9/9/1993	5/20/2026		\$554.56	\$187,899	\$140,093	
3739	199337738	{FB475825-3503-11D5-A715-00508BC5C186}	Direct Pay	Bi-Weekly	MALE	3/4/1950	9/9/1993	5/15/2011	5/19/2026	\$525.52	\$25,309	\$24,621	
3740	199338200	{FBD17D58-3503-11D5-A715-00508BC5C186}	Direct Pay	Bi-Weekly	MALE	6/10/1948	7/12/1993	8/29/2021		\$752.00	\$267,318	\$210,325	
3741	199338329	{FBD17E76-3503-11D5-A715-00508BC5C186}	Direct Pay	Bi-Weekly	MALE	3/5/1961	8/30/1993	6/1/2033		\$315.70	\$121,620	\$70,862	
3742	199338329	{FBD17E76-3503-11D5-A715-00508BC5C186}	Direct Pay	Bi-Weekly	MALE	3/5/1961	8/30/1993	3/17/1995	5/31/2033	\$309.56	\$69,394	\$61,082	
3743	199338376	{FBD17ED1-3503-11D5-A715-00508BC5C186}	Direct Pay	Bi-Weekly	MALE	1/26/1953	10/23/1992	3/16/2026		\$760.00	\$302,345	\$219,867	
3744	199338376	{FBD17ED1-3503-11D5-A715-00508BC5C186}	Direct Pay	Bi-Weekly	MALE	1/26/1953	10/23/1992	7/5/2009	8/17/2024	\$760.00	\$3,036	\$3,029	
3745	199338493	{FBD17A8C-3503-11D5-A715-00508BC5C186}	Direct Pay	Bi-Weekly	MALE	12/22/1938	7/28/1993	7/6/2014		\$788.78	\$165,474	\$141,371	
3746	199338612	{F60DBEBB-3503-11D5-A715-00508BC5C186}	Direct Pay	Bi-Weekly	MALE	5/23/1960	9/17/1993	5/17/2035		\$451.44	\$145,997	\$82,472	
3747	199338612	{F60DBEBB-3503-11D5-A715-00508BC5C186}	Direct Pay	Bi-Weekly	MALE	5/23/1960	9/17/1993	12/16/2024	5/16/2035	\$425.44	\$109,408	\$93,129	
3748	199338699	{FC54A420-3503-11D5-A715-00508BC5C186}	Direct Pay	Bi-Weekly	MALE	7/5/1960	6/25/1993	6/3/2003	3/26/2033	\$517.34	\$109,224	\$96,576	
3749	199338699	{FC54A420-3503-11D5-A715-00508BC5C186}	Direct Pay	Bi-Weekly	MALE	7/5/1960	6/25/1993	3/27/2033		\$548.72	\$150,391	\$92,214	
3750	199338704	{FC54A430-3503-11D5-A715-00508BC5C186}	Direct Pay	Bi-Weekly	MALE	6/5/1958	11/25/1993	2/26/2003	11/30/2030	\$560.66	\$91,191	\$83,105	
3751	199338704	{FC54A430-3503-11D5-A715-00508BC5C186}	Direct Pay	Bi-Weekly	MALE	6/5/1958	11/25/1993	12/1/2030		\$595.34	\$231,143	\$145,342	
3752	199338727	{D02D4B0A-74FB-4416-B685-1CC5B527FB0A}	Direct Pay	Bi-Weekly	FEMALE	1/24/1956	1/31/1993	11/4/2020	6/24/2026	\$60.62	\$3,109	\$3,020	
3753	199338753	{FBD17F08-3503-11D5-A715-00508BC5C186}	Direct Pay	Bi-Weekly	MALE	5/30/1954	9/15/1993	2/9/2027		\$788.76	\$241,754	\$177,753	
3754	199338753	{FBD17F08-3503-11D5-A715-00508BC5C186}	Direct Pay	Bi-Weekly	MALE	5/30/1954	9/15/1993	5/30/2010	2/8/2027	\$771.54	\$50,797	\$48,904	
3755	199338997	{FBD17D7B-3503-11D5-A715-00508BC5C186}	Direct Pay	Bi-Weekly	MALE	7/8/1947	9/17/1993	10/22/2022		\$788.78	\$267,605	\$212,387	
3756	199339017	{79B7058D-E653-4806-8248-1DA217952902}	Direct Pay	Bi-Weekly	MALE	5/10/1966	9/26/1993	10/10/2040		\$247.10	\$79,818	\$38,214	
3757	199339017	{79B7058D-E653-4806-8248-1DA217952902}	Direct Pay	Bi-Weekly	MALE	5/10/1966	9/26/1993	5/20/2004	10/9/2040	\$241.08	\$96,555	\$77,027	
3758	199339074	{FC54A4B3-3503-11D5-A715-00508BC5C186}	Direct Pay	Bi-Weekly	MALE	1/28/1959	9/16/1992	6/4/2002	7/20/2031	\$716.42	\$127,393	\$115,103	
3759	199339074	{FC54A4B3-3503-11D5-A715-00508BC5C186}	Direct Pay	Bi-Weekly	MALE	1/28/1959	9/16/1992	7/21/2031		\$760.00	\$293,945	\$181,449	
3760	199339088	{FC54A4A9-3503-11D5-A715-00508BC5C186}	Direct Pay	Bi-Weekly	MALE	10/9/1956	7/30/1993	9/7/2029		\$591.58	\$227,997	\$149,396	
3761	199339088	{FC54A4A9-3503-11D5-A715-00508BC5C186}	Direct Pay	Bi-Weekly	MALE	10/9/1956	7/30/1993	3/12/1994	9/6/2029	\$560.70	\$73,555	\$68,243	
3762	199339399	{FBD17C6A-3503-11D5-A715-00508BC5C186}	Direct Pay	Bi-Weekly	MALE	7/21/1951	6/16/1994	3/6/2025		\$332.76	\$131,442	\$99,009	
3763	199339399	{FBD17C6A-3503-11D5-A715-00508BC5C186}	Direct Pay	Bi-Weekly	MALE	7/21/1951	6/16/1994	7/21/2021	3/5/2025	\$289.30	\$5,179	\$5,126	
3764	199339435	{9E0D2478-C8F8-48C1-B376-964C47B33223}	Direct Pay	Bi-Weekly	FEMALE	2/27/1955	8/1/1993	10/24/2020	10/14/2028	\$375.34	\$40,639	\$38,187	
3765	199339481	{FB475835-3503-11D5-A715-00508BC5C186}	Direct Pay	Bi-Weekly	MALE	5/14/1953	9/23/1993	6/15/2013	5/25/2029	\$446.06	\$55,045	\$51,277	
3766	199339481	{FB475835-3503-11D5-A715-00508BC5C186}	Direct Pay	Bi-Weekly	MALE	5/14/1953	9/23/1993	5/26/2029		\$475.54	\$154,396	\$105,121	
3767	199339590	{FB4753DA-3503-11D5-A715-00508BC5C186}	Direct Pay	Bi-Weekly	FEMALE	4/3/1954	6/9/1993	5/5/2016	6/16/2033	\$254.92	\$54,474	\$48,056	
3768	199339590	{FB4753DA-3503-11D5-A715-00508BC5C186}	Direct Pay	Bi-Weekly	FEMALE	4/3/1954	6/9/1993	6/17/2033		\$266.12	\$57,830	\$36,435	
3769	199340177	{FB475683-3503-11D5-A715-00508BC5C186}	Direct Pay	Bi-Weekly	MALE	2/6/1935	7/12/1993	8/13/2011		\$724.04	\$118,621	\$104,289	
3770	199340284	{8D2E7405-8BEE-43A3-9297-89D7E0A54ED3}	Direct Pay	Bi-Weekly	FEMALE	1/29/1963	7/7/1993	12/31/2022	1/5/2026	\$369.30	\$14,688	\$14,360	
3771	199340394	{FA3D8FE6-3AC0-4930-897F-9A5401A32501}	Direct Pay	Bi-Weekly	MALE	2/2/1940	8/27/1993	10/12/2020	2/19/2028	\$350.82	\$27,723	\$26,373	
3772	199340615	{FBD17EEA-3503-11D5-A715-00508BC5C186}	Direct Pay	Bi-Weekly	FEMALE	4/9/1947	12/7/1992	2/5/2027		\$760.00	\$199,655	\$152,352	
3773	199340615	{FBD17EEA-3503-11D5-A715-00508BC5C186}	Direct Pay	Bi-Weekly	FEMALE	4/9/1947	12/7/1992	3/9/2010	2/4/2027	\$731.66	\$48,543	\$46,730	
3774	199340636	{FBD17E2B-3503-11D5-A715-00508BC5C186}	Direct Pay	Bi-Weekly	MALE	6/10/1950	2/4/1993	9/1/2023		\$760.00	\$297,852	\$229,897	
3775	199340932	{FBD17E84-3503-11D5-A715-00508BC5C186}	Direct Pay	Bi-Weekly	MALE	8/1/1951	9/21/1993	6/15/2024		\$788.78	\$326,137	\$248,933	
3776	199341219	{FC54A378-3503-11D5-A715-00508BC5C186}	Direct Pay	Bi-Weekly	MALE	11/22/1948	11/13/1992	4/23/2019		\$570.00	\$207,273	\$162,382	
3777	199341445	{FC54A427-3503-11D5-A715-00508BC5C186}	Direct Pay	Bi-Weekly	MALE	4/24/1955	4/2/1994	7/18/2028		\$640.00	\$245,389	\$166,726	
3778	199341445	{FC54A427-3503-11D5-A715-00508BC5C186}	Direct Pay	Bi-Weekly	MALE	4/24/1955	4/2/1994	10/29/2002	7/17/2028	\$602.48	\$62,309	\$58,732	
3779	199341475	{FB4746BC-3503-11D5-A715-00508BC5C186}	Direct Pay	Bi-Weekly	MALE	3/28/1959	7/27/1993	7/22/1997	7/31/2031	\$38.76	\$6,931	\$6,259	
3780	199342016	{FC54A408-3503-11D5-A715-00508BC5C186}	Direct Pay	Bi-Weekly	MALE	6/22/1955	4/14/1993	6/27/2028		\$608.66	\$236,498	\$160,672	
3781	199342016	{FC54A408-3503-11D5-A715-00508BC5C186}	Direct Pay	Bi-Weekly	MALE	6/22/1955	4/14/1993	2/1/2002	6/26/2028	\$586.88	\$59,601	\$56,240	

EXHIBIT 13  
DETAIL

INDEX	CLAIM NUMBER	CLAIM STATUS	SUB CLAIM NUMBER	PAYMENT TYPE	RUN TYPE	GENDER	DOB	DATE OF INJURY	START DATE	END DATE	BI-WEEKLY BENEFIT	ESTIMATED LIABILITY UNDISCOUNTED	ESTIMATED LIABILITY DISCOUNTED
(1)	(2)	(3)	(4)	(5)	(6)	(7)	(8)	(9)	(10)	(11)	(12)	(13)	(14)
3782	199342032		{471AE545-DAE7-4BDA-9102-385D419F1D17}	Direct Pay	Bi-Weekly	FEMALE	1/24/1956	1/31/1993	11/4/2020	6/24/2026	\$102.54	\$5,260	\$5,108
3783	199342034		{FC54A435-3503-11D5-A715-00508BC5C186}	Direct Pay	Bi-Weekly	MALE	6/5/1950	5/1/1992	12/11/2023		\$570.00	\$223,234	\$172,326
3784	199342071		{35596679-D1AB-410C-9375-586E75C96F46}	Direct Pay	Bi-Weekly	FEMALE	2/26/1955	9/1/1993	7/21/2018	11/4/2028	\$31.40	\$3,458	\$3,246
3785	199342456		{FBD17FAD-3503-11D5-A715-00508BC5C186}	Direct Pay	Bi-Weekly	MALE	11/29/1964	10/7/1993	3/1/2037		\$788.78	\$295,865	\$154,283
3786	199342456		{FBD17FAD-3503-11D5-A715-00508BC5C186}	Direct Pay	Bi-Weekly	MALE	11/29/1964	10/7/1993	6/20/2015	2/28/2037	\$746.54	\$236,022	\$197,370
3787	199342472		{FB475008-3503-11D5-A715-00508BC5C186}	Direct Pay	Bi-Weekly	MALE	3/18/1956	10/1/1993	12/11/2028		\$233.40	\$68,659	\$47,819
3788	199342472		{FB475008-3503-11D5-A715-00508BC5C186}	Direct Pay	Bi-Weekly	MALE	3/18/1956	10/1/1993	6/28/2011	12/10/2028	\$222.42	\$24,558	\$23,034
3789	199342496		{FB475756-3503-11D5-A715-00508BC5C186}	Direct Pay	Bi-Weekly	MALE	12/6/1961	10/8/1993	6/8/2034		\$344.32	\$94,363	\$55,738
3790	199342496		{FB475756-3503-11D5-A715-00508BC5C186}	Direct Pay	Bi-Weekly	MALE	12/6/1961	10/8/1993	2/7/2014	6/7/2034	\$324.52	\$77,548	\$67,478
3791	199342789		{FB4758CC-3503-11D5-A715-00508BC5C186}	Direct Pay	Bi-Weekly	MALE	8/12/1950	10/21/1992	7/17/2023		\$517.54	\$204,507	\$157,583
3792	199342796		{FB4754A0-3503-11D5-A715-00508BC5C186}	Direct Pay	Bi-Weekly	MALE	11/23/1961	10/8/1991	4/3/2034		\$266.68	\$73,796	\$43,742
3793	199342796		{FB4754A0-3503-11D5-A715-00508BC5C186}	Direct Pay	Bi-Weekly	MALE	11/23/1961	10/8/1991	12/22/2013	4/2/2034	\$248.80	\$58,616	\$51,107
3794	199342959		{FB475722-3503-11D5-A715-00508BC5C186}	Direct Pay	Bi-Weekly	FEMALE	11/10/1942	7/26/1993	8/29/2023		\$466.44	\$109,273	\$91,722
3795	199343006		{FBD17E6B-3503-11D5-A715-00508BC5C186}	Direct Pay	Bi-Weekly	MALE	9/8/1952	10/9/1993	1/27/1995	5/19/2025	\$373.34	\$8,533	\$8,423
3796	199343006		{FBD17E6B-3503-11D5-A715-00508BC5C186}	Direct Pay	Bi-Weekly	MALE	9/8/1952	10/9/1993	5/20/2025		\$394.40	\$162,464	\$120,566
3797	199343024		{FB475405-3503-11D5-A715-00508BC5C186}	Direct Pay	Bi-Weekly	FEMALE	8/11/1953	6/12/1993	10/11/2017	4/6/2036	\$243.34	\$68,090	\$57,892
3798	199343024		{FB475405-3503-11D5-A715-00508BC5C186}	Direct Pay	Bi-Weekly	FEMALE	8/11/1953	6/12/1993	4/7/2036		\$261.34	\$44,557	\$26,626
3799	199343367		{2C727513-5E54-4BC7-9A0D-8342D9BCF31F}	Direct Pay	Bi-Weekly	FEMALE	3/4/1949	7/14/1992	7/23/2014	4/3/2029	\$394.36	\$46,934	\$43,824
3800	199343367		{2C727513-5E54-4BC7-9A0D-8342D9BCF31F}	Direct Pay	Bi-Weekly	FEMALE	3/4/1949	7/14/1992	4/4/2029		\$410.00	\$100,256	\$72,015
3801	199343647		{FCD7BD17-3503-11D5-A715-00508BC5C186}	Direct Pay	Bi-Weekly	MALE	2/19/1953	11/11/1992	9/26/2028		\$307.36	\$103,287	\$71,401
3802	199343647		{FCD7BD17-3503-11D5-A715-00508BC5C186}	Direct Pay	Bi-Weekly	MALE	2/19/1953	11/11/1992	12/1/1995	9/25/2028	\$291.96	\$31,399	\$29,520
3803	199343680		{49B16882-47FA-4DA8-AE50-156CB32BAC57}	Direct Pay	Bi-Weekly	MALE	11/13/1963	4/26/1993	10/22/2035		\$327.94	\$91,768	\$51,768
3804	199343680		{49B16882-47FA-4DA8-AE50-156CB32BAC57}	Direct Pay	Bi-Weekly	MALE	11/13/1963	4/26/1993	12/10/2005	10/21/2035	\$323.44	\$87,903	\$75,079
3805	199343751		{FB4756DD-3503-11D5-A715-00508BC5C186}	Direct Pay	Bi-Weekly	MALE	12/15/1947	8/10/1993	9/26/2021		\$493.36	\$131,684	\$108,191
3806	199344386		{FB4752A4-3503-11D5-A715-00508BC5C186}	Direct Pay	Bi-Weekly	MALE	3/11/1951	4/25/1995	4/17/2024		\$157.00	\$49,840	\$39,809
3807	199344406		{FBD17F8A-3503-11D5-A715-00508BC5C186}	Direct Pay	Bi-Weekly	FEMALE	12/16/1963	9/8/1993	4/1/2043		\$663.52	\$145,078	\$68,475
3808	199344406		{FBD17F8A-3503-11D5-A715-00508BC5C186}	Direct Pay	Bi-Weekly	FEMALE	12/16/1963	9/8/1993	6/20/2018	3/31/2043	\$636.46	\$290,113	\$224,575
3809	199344610		{F46566A1-3503-11D5-A715-00508BC5C186}	Direct Pay	Bi-Weekly	FEMALE	12/31/1957	9/21/1992	8/21/2004	7/8/2034	\$238.84	\$59,916	\$51,954
3810	199344682		{FB47561C-3503-11D5-A715-00508BC5C186}	Direct Pay	Bi-Weekly	MALE	4/21/1938	10/8/1993	12/22/2013		\$662.58	\$98,252	\$86,816
3811	199345165		{B54820D9-D289-4F59-8585-FDC919F19F7C}	Direct Pay	Bi-Weekly	FEMALE	6/19/2020	1/21/1991	6/20/2020	4/5/2026	\$341.34	\$15,699	\$15,296
3812	199345273		{FB474F75-3503-11D5-A715-00508BC5C186}	Direct Pay	Bi-Weekly	FEMALE	8/26/1947	10/21/1993	8/21/2010	5/31/2027	\$162.12	\$11,994	\$11,496
3813	199345273		{FB474F75-3503-11D5-A715-00508BC5C186}	Direct Pay	Bi-Weekly	FEMALE	8/26/1947	10/21/1993	6/1/2027		\$177.08	\$46,360	\$35,038
3814	199345546		{9C0C6A22-87FB-4175-BFAE-A72C826D916C}	Direct Pay	Bi-Weekly	FEMALE	10/2/1959	10/22/1993	1/12/2002	9/6/2038	\$158.72	\$55,074	\$45,227
3815	199345546		{9C0C6A22-87FB-4175-BFAE-A72C826D916C}	Direct Pay	Bi-Weekly	FEMALE	10/2/1959	10/22/1993	9/7/2038		\$165.00	\$38,520	\$20,739
3816	199345546		{0654D32-A4E0-4315-A626-0A9FEDCAD8B35}	Direct Pay	On-Demand	0	1/0/1900	10/22/1993	1/0/1900		\$12,000.00	\$0	\$0
3817	199345600		{FB475149-3503-11D5-A715-00508BC5C186}	Direct Pay	Bi-Weekly	FEMALE	11/12/1945	9/16/1993	3/9/2010	6/6/2026	\$212.00	\$10,590	\$10,291
3818	199345600		{FB475149-3503-11D5-A715-00508BC5C186}	Direct Pay	Bi-Weekly	FEMALE	11/12/1945	9/16/1993	6/7/2026		\$228.84	\$58,316	\$45,657
3819	199345751		{FBD183D9-3503-11D5-A715-00508BC5C186}	Direct Pay	Bi-Weekly	MALE	10/18/1950	10/6/1992	6/18/2005	4/8/2025	\$722.26	\$14,352	\$14,190
3820	199345751		{FBD183D9-3503-11D5-A715-00508BC5C186}	Direct Pay	Bi-Weekly	MALE	10/18/1950	10/6/1992	4/9/2025		\$760.00	\$287,833	\$218,082
3821	199346340		{FC54C168-3503-11D5-A715-00508BC5C186}	Direct Pay	Bi-Weekly	MALE	8/1/1943	9/6/1993	4/9/2023		\$178.00	\$48,922	\$40,232
3822	199346510		{FCD7BD16-3503-11D5-A715-00508BC5C186}	Direct Pay	Bi-Weekly	MALE	3/18/1956	10/15/1993	3/27/1997	12/26/2028	\$317.06	\$36,164	\$33,882
3823	199346510		{FCD7BD16-3503-11D5-A715-00508BC5C186}	Direct Pay	Bi-Weekly	MALE	3/18/1956	10/15/1993	12/27/2028		\$335.16	\$131,064	\$87,536
3824	199346529		{470C99E4-A104-43F6-9449-71E5D25B4ABB}	Direct Pay	Bi-Weekly	MALE	2/23/1959	10/3/1993	5/24/2021	7/7/2038	\$272.90	\$84,949	\$70,460
3825	199346874		{403BA371-9BD9-11D5-B3F8-00025530E1EE}	Direct Pay	Bi-Weekly	MALE	12/15/1947	12/12/1992	11/3/2024		\$640.00	\$216,328	\$169,812
3826	199346874		{403BA371-9BD9-11D5-B3F8-00025530E1EE}	Direct Pay	Bi-Weekly	MALE	12/15/1947	12/12/1992	2/9/2013	11/2/2024	\$620.40	\$5,561	\$5,533
3827	199347411		{FB475189-3503-11D5-A715-00508BC5C186}	Direct Pay	Bi-Weekly	MALE	4/26/1939	10/26/1993	2/18/2014		\$524.10	\$83,078	\$72,914
3828	199347521		{FBD17D23-3503-11D5-A715-00508BC5C186}	Direct Pay	Bi-Weekly	MALE	7/14/1960	2/11/1993	12/28/2012	11/12/2032	\$504.46	\$105,928	\$93,986
3829	199347521		{FBD17D23-3503-11D5-A715-00508BC5C186}	Direct Pay	Bi-Weekly	MALE	7/14/1960	2/11/1993	11/13/2032		\$522.68	\$201,545	\$119,524
3830	199347692		{FB4758C8-3503-11D5-A715-00508BC5C186}	Direct Pay	Bi-Weekly	MALE	1/19/1943	3/22/1992	1/10/2017		\$640.48	\$70,932	\$141,219
3831	199348007		{FBD17DE6-3503-11D5-A715-00508BC5C186}	Direct Pay	Bi-Weekly	MALE	7/20/1949	11/10/1993	9/29/2025		\$394.38	\$135,234	\$102,671
3832	199348007		{FBD17DE6-3503-11D5-A715-00508BC5C186}	Direct Pay	Bi-Weekly	MALE	7/20/1949	11/10/1993	3/27/1997	9/28/2025	\$373.64	\$12,178	\$11,953
3833	199348038		{FBD17E5F-3503-11D5-A715-00508BC5C186}	Direct Pay	Bi-Weekly	FEMALE	7/24/1955	6/15/1992	10/31/2014	12/30/2036	\$507.94	\$152,590	\$128,367
3834	199348038		{FBD17E5F-3503-11D5-A715-00508BC5C186}	Direct Pay	Bi-Weekly	FEMALE	7/24/1955	6/15/1992	12/31/2036		\$536.72	\$102,087	\$59,085
3835	199348237		{FBD17D64-3503-11D5-A715-00508BC5C186}	Direct Pay	Bi-Weekly	MALE	9/30/1947	10/6/1993	1/16/2021		\$788.78	\$270,819	\$214,475
3836	199348271		{FBD17B06-3503-11D5-A715-00508BC5C186}	Direct Pay	Bi-Weekly	MALE	1/8/1962	9/16/1992	1/10/2038		\$426.64	\$126,528	\$66,739
3837	199348271		{FBD17B06-3503-11D5-A715-00508BC5C186}	Direct Pay	Bi-Weekly	MALE	1/8/1962	9/16/1992	4/17/2018	1/9/2038	\$424.70	\$140,642	\$116,449
3838	199348581		{509F82A1-7F19-4317-840C-D42F7A7A0EDD}	Direct Pay	Bi-Weekly	FEMALE	12/4/1944	11/15/1993	5/28/2013	10/6/2025	\$303.30	\$9,742	\$9,563
3839	199348599		{FB474BE1-3503-11D5-A715-00508BC5C186}	Direct Pay	Bi-Weekly	FEMALE	11/12/1938	10/18/1993	6/25/2020		\$148.60	\$29,715	\$25,663
3840	199348709		{FC54A39F-3503-11D5-A715-00508BC5C186}	Direct Pay	Bi-Weekly	MALE	8/25/1955	8/1/1991	3/23/2022		\$533.34	\$263,292	\$192,944
3841	199348711		{FC54A3F6-3503-11D5-A715-00508BC5C186}	Direct Pay	Bi-Weekly	MALE	9/4/1955	8/8/1994	9/4/2023	9/3/2024	\$276.84	\$1,383	\$1,379
3842	199348711		{FC54A3F6-3503-11D5-A715-00508BC5C186}	Direct Pay	Bi-Weekly	MALE	9/4/1955	8/8/1994	9/4/2024	9/3/2025	\$225.24	\$5,812	\$5,695

INDEX	CLAIM NUMBER	CLAIM STATUS	SUB CLAIM NUMBER	PAYMENT TYPE	RUN TYPE	GENDER	DOB	DATE OF INJURY	START DATE	END DATE	BI-WEEKLY BENEFIT	ESTIMATED LIABILITY UNDISCOUNTED	ESTIMATED LIABILITY DISCOUNTED
(1)	(2)	(3)	(4)	(5)	(6)	(7)	(8)	(9)	(10)	(11)	(12)	(13)	(14)
3843	199348711		{FC54A3F6-3503-11D5-A715-00508BC5C186}	Direct Pay	Bi-Weekly	MALE	9/4/1955	8/8/1994	9/4/2025	11/21/2028	\$173.64	\$14,105	\$12,991
3844	199348711		{FC54A3F6-3503-11D5-A715-00508BC5C186}	Direct Pay	Bi-Weekly	MALE	9/4/1955	8/8/1994	11/24/2028		\$206.40	\$78,887	\$53,045
3845	199350029		{FBD17F78-3503-11D5-A715-00508BC5C186}	Direct Pay	Bi-Weekly	MALE	2/20/1964	12/30/1991	2/22/2036		\$724.04	\$277,311	\$148,718
3846	199350029		{FBD17F78-3503-11D5-A715-00508BC5C186}	Direct Pay	Bi-Weekly	MALE	2/20/1964	12/30/1991	4/21/2017	2/21/2036	\$713.86	\$207,813	\$176,219
3847	199350031		{FB47555E-3503-11D5-A715-00508BC5C186}	Direct Pay	Bi-Weekly	FEMALE	8/17/1938	5/8/1992	6/28/2021		\$434.00	\$77,470	\$67,244
3848	199350047		{FBD17EA3-3503-11D5-A715-00508BC5C186}	Direct Pay	Bi-Weekly	MALE	3/1/1950	4/13/1992	5/17/2009	6/19/2026	\$690.44	\$34,581	\$33,603
3849	199350047		{FBD17EA3-3503-11D5-A715-00508BC5C186}	Direct Pay	Bi-Weekly	MALE	3/1/1950	4/13/1992	6/20/2026		\$724.08	\$243,850	\$181,544
3850	199350201		{FBD18904-3503-11D5-A715-00508BC5C186}	Direct Pay	Bi-Weekly	MALE	2/6/1941	9/11/1993	7/30/2000		\$788.78	\$188.047	\$157,934
3851	199350237		{FBD17E72-3503-11D5-A715-00508BC5C186}	Direct Pay	Bi-Weekly	MALE	8/9/1957	10/20/1993	10/17/2014	11/2/2029	\$394.38	\$53,323	\$49,362
3852	199350237		{FBD17E72-3503-11D5-A715-00508BC5C186}	Direct Pay	Bi-Weekly	MALE	8/9/1957	10/20/1993	11/3/2029		\$394.38	\$157,185	\$101,843
3853	199350638		{F60DBEA7-3503-11D5-A715-00508BC5C186}	Direct Pay	Bi-Weekly	FEMALE	2/6/1945	10/17/1993	10/19/1995	8/15/2025	\$122.32	\$3,504	\$3,447
3854	199350638		{F60DBEA7-3503-11D5-A715-00508BC5C186}	Direct Pay	Bi-Weekly	FEMALE	2/6/1945	10/17/1993	8/16/2025		\$126.70	\$33,367	\$26,750
3855	199350869		{FB475670-3503-11D5-A715-00508BC5C186}	Direct Pay	Bi-Weekly	FEMALE	9/15/1947	11/16/1993	10/27/2013	1/7/2028	\$402.18	\$35,782	\$33,996
3856	199350869		{FB475670-3503-11D5-A715-00508BC5C186}	Direct Pay	Bi-Weekly	FEMALE	9/15/1947	11/16/1993	1/8/2028		\$415.68	\$103,019	\$76,867
3857	199351134		{FC54C253-3503-11D5-A715-00508BC5C186}	Direct Pay	Bi-Weekly	MALE	1/1/1955	1/15/1992	1/13/1995	3/28/2027	\$225.18	\$15,948	\$15,316
3858	199351134		{FC54C253-3503-11D5-A715-00508BC5C186}	Direct Pay	Bi-Weekly	MALE	1/1/1955	1/15/1992	3/29/2027		\$237.36	\$97,268	\$68,006
3859	199351709		{FC54A308-3503-11D5-A715-00508BC5C186}	Direct Pay	Bi-Weekly	MALE	6/13/1950	10/19/1993	8/25/2023		\$602.56	\$236,236	\$182,324
3860	199351724		{FC54A395-3503-11D5-A715-00508BC5C186}	Direct Pay	Bi-Weekly	MALE	6/16/1958	1/31/1992	12/2/2030		\$412.00	\$160,223	\$100,716
3861	199351984		{7BF1432E-2635-4177-A27A-AE9A0D6FC1F8}	Direct Pay	Bi-Weekly	FEMALE	1/2/1956	10/21/1993	5/3/2014	1/1/2029	\$23.66	\$2,700	\$2,529
3862	199352418		{F60DC44E-3503-11D5-A715-00508BC5C186}	Direct Pay	Bi-Weekly	MALE	7/28/1952	11/16/1993	11/17/2009	6/27/2025	\$220.68	\$5,697	\$5,613
3863	199352418		{F60DC44E-3503-11D5-A715-00508BC5C186}	Direct Pay	Bi-Weekly	MALE	7/28/1952	11/16/1993	6/28/2025		\$236.64	\$96,243	\$71,344
3864	199352481		{589815E6-F4D4-4D4C-902F-B9EA1D2D260B}	Direct Pay	Bi-Weekly	FEMALE	6/20/1946	12/7/1993	6/16/2017	4/30/2027	\$147.98	\$10,377	\$9,961
3865	199352482		{FCD7BD5D-3503-11D5-A715-00508BC5C186}	Direct Pay	Bi-Weekly	MALE	3/12/1956	12/6/1993	11/9/1995	2/16/2029	\$368.24	\$43,391	\$40,565
3866	199352482		{FCD7BD5D-3503-11D5-A715-00508BC5C186}	Direct Pay	Bi-Weekly	MALE	3/12/1956	12/6/1993	2/17/2029		\$394.38	\$152,599	\$101,630
3867	199352557		{FC54A30A-3503-11D5-A715-00508BC5C186}	Direct Pay	Bi-Weekly	MALE	3/10/1948	8/12/1993	9/27/2021		\$640.00	\$224,686	\$177,201
3868	199400133		{FBD17C60-3503-11D5-A715-00508BC5C186}	Direct Pay	Bi-Weekly	MALE	8/12/1953	5/13/1993	10/6/2026		\$595.44	\$235,089	\$168,267
3869	199400133		{FBD17C60-3503-11D5-A715-00508BC5C186}	Direct Pay	Bi-Weekly	MALE	8/12/1953	5/13/1993	6/27/2010	10/5/2026	\$562.54	\$32,693	\$31,626
3870	199400553		{FB475159-3503-11D5-A715-00508BC5C186}	Direct Pay	Bi-Weekly	FEMALE	8/24/1963	12/4/1993	10/20/1995	7/3/2042	\$73.16	\$32,156	\$25,117
3871	199400553		{FB475159-3503-11D5-A715-00508BC5C186}	Direct Pay	Bi-Weekly	FEMALE	8/24/1963	12/4/1993	7/4/2042		\$80.02	\$18,230	\$8,758
3872	199401260		{FC54A423-3503-11D5-A715-00508BC5C186}	Direct Pay	Bi-Weekly	MALE	5/18/1947	4/6/1993	5/14/2021		\$788.78	\$265,695	\$211,146
3873	199401268		{FBD17D7C-3503-11D5-A715-00508BC5C186}	Direct Pay	Bi-Weekly	MALE	1/8/1947	10/15/1993	1/25/2021		\$788.78	\$260,943	\$208,054
3874	199401472		{FB475085-3503-11D5-A715-00508BC5C186}	Direct Pay	Bi-Weekly	FEMALE	3/19/1967	12/27/1993	5/29/2013	10/28/2032	\$161.00	\$34,037	\$30,200
3875	199401931		{2E27C03E-D7B3-4673-9677-67D8AC31665D}	Direct Pay	Bi-Weekly	FEMALE	5/24/1950	12/29/1993	10/8/2012		\$394.40	\$140,995	\$110,574
3876	199402121		{FBD17F5A-3503-11D5-A715-00508BC5C186}	Direct Pay	Bi-Weekly	MALE	9/5/1964	12/30/1993	11/12/2038		\$630.24	\$208,935	\$105,625
3877	199402121		{FBD17F5A-3503-11D5-A715-00508BC5C186}	Direct Pay	Bi-Weekly	MALE	9/5/1964	12/30/1993	6/6/2016	11/11/2038	\$605.30	\$124,609	\$175,573
3878	199402302		{FBD17CB4-3503-11D5-A715-00508BC5C186}	Direct Pay	Bi-Weekly	MALE	1/19/1958	1/6/1994	1/13/2031		\$540.00	\$204,023	\$128,476
3879	199402302		{FBD17CB4-3503-11D5-A715-00508BC5C186}	Direct Pay	Bi-Weekly	MALE	1/19/1958	1/6/1994	7/11/2012	1/12/2031	\$507.30	\$83,848	\$76,294
3880	199402340		{9C0F18FD-218F-4CBD-B1D0-47AC19DD44B5}	Direct Pay	Bi-Weekly	FEMALE	6/10/1957	1/7/1994	8/9/2014	1/13/2031	\$359.57	\$58,765	\$53,492
3881	199402727		{689BBAC9-2EE6-41E9-B73D-CEAF360F861D}	Direct Pay	Bi-Weekly	MALE	4/10/1961	11/30/1993	1/8/2020	1/2/2037	\$261.92	\$80,366	\$67,457
3882	199403173		{F4656924-3503-11D5-A715-00508BC5C186}	Direct Pay	Bi-Weekly	MALE	5/16/1955	1/26/1994	5/16/2024	5/15/2025	\$276.66	\$6,332	\$6,250
3883	199403173		{F4656924-3503-11D5-A715-00508BC5C186}	Direct Pay	Bi-Weekly	MALE	5/16/1955	1/26/1994	5/16/2025	3/30/2031	\$214.26	\$31,161	\$27,900
3884	199403173		{F4656924-3503-11D5-A715-00508BC5C186}	Direct Pay	Bi-Weekly	MALE	5/16/1955	1/26/1994	3/31/2031		\$249.56	\$79,793	\$51,375
3885	199403177		{FC54A1ED-3503-11D5-A715-00508BC5C186}	Direct Pay	Bi-Weekly	MALE	2/13/1945	1/15/1994	8/31/2019		\$617.44	\$184,712	\$149,851
3886	199403764		{FB47534C-3503-11D5-A715-00508BC5C186}	Direct Pay	Bi-Weekly	FEMALE	6/5/1958	10/4/1993	6/5/2028		\$90.72	\$40,805	\$27,189
3887	199403764		{FB47534C-3503-11D5-A715-00508BC5C186}	Direct Pay	Bi-Weekly	FEMALE	6/5/1958	10/4/1993	3/14/2039		\$103.00	\$20,280	\$10,929
3888	199403764		{FB47534C-3503-11D5-A715-00508BC5C186}	Direct Pay	Bi-Weekly	FEMALE	6/5/1958	10/4/1993	6/5/2025		\$167.98	\$88,625	\$62,509
3889	199403764		{FB47534C-3503-11D5-A715-00508BC5C186}	Direct Pay	Bi-Weekly	FEMALE	6/5/1958	10/4/1993	6/5/2026		\$142.24	\$71,377	\$49,414
3890	199403764		{FB47534C-3503-11D5-A715-00508BC5C186}	Direct Pay	Bi-Weekly	FEMALE	6/5/1958	10/4/1993	6/5/2024		\$193.74	\$106,853	\$76,670
3891	199403764		{FB47534C-3503-11D5-A715-00508BC5C186}	Direct Pay	Bi-Weekly	FEMALE	6/5/1958	10/4/1993	6/5/2027		\$116.48	\$55,466	\$37,687
3892	199403907		{88FAD398-32B5-44F9-914B-C3CB6F74E663}	Direct Pay	Bi-Weekly	FEMALE	9/28/1943	1/13/1994	9/2/2017	6/26/2025	\$311.96	\$7,916	\$7,801
3893	199404721		{FC54A488-3503-11D5-A715-00508BC5C186}	Direct Pay	Bi-Weekly	MALE	3/26/1955	7/17/1992	6/28/1994	9/28/2027	\$535.86	\$44,674	\$42,597
3894	199404721		{FC54A488-3503-11D5-A715-00508BC5C186}	Direct Pay	Bi-Weekly	MALE	3/26/1955	7/17/1992	9/29/2027		\$570.00	\$229,076	\$158,245
3895	199404738		{FB475777-3503-11D5-A715-00508BC5C186}	Direct Pay	Bi-Weekly	MALE	7/28/1951	12/12/1993	9/3/2024		\$788.80	\$322,041	\$244,912
3896	199404738		{FB475777-3503-11D5-A715-00508BC5C186}	Direct Pay	Bi-Weekly	MALE	7/28/1951	12/12/1993	8/21/2011	9/2/2024	\$731.38	\$3,651	\$3,640
3897	199404924		{FBD17F35-3503-11D5-A715-00508BC5C186}	Direct Pay	Bi-Weekly	MALE	5/20/1960	11/6/1992	8/8/2032		\$691.00	\$268,096	\$159,951
3898	199404924		{FBD17F35-3503-11D5-A715-00508BC5C186}	Direct Pay	Bi-Weekly	MALE	5/20/1960	11/6/1992	9/22/2012	8/7/2032	\$651.18	\$133,089	\$118,461
3899	199404931		{FBD17D82-3503-11D5-A715-00508BC5C186}	Direct Pay	Bi-Weekly	MALE	6/19/1961	10/9/1990	5/4/2011	4/14/2029	\$526.36	\$64,628	\$60,273
3900	199404995		{04468984-B05F-4370-AFDB-2CDC78EC172B}	Direct Pay	Bi-Weekly	FEMALE	11/11/1953	2/1/1994	5/12/2018	5/13/2030	\$270.90	\$39,229	\$36,070
3901	199405514		{FB474A95-3503-11D5-A715-00508BC5C186}	Direct Pay	Bi-Weekly	MALE	12/14/1941	2/8/1994	7/20/2016		\$164.56	\$30,852	\$26,580
3902	199405756		{FC5426F-3503-11D5-A715-00508BC5C186}	Direct Pay	Bi-Weekly	MALE	7/17/1951	10/5/1993	6/25/2024		\$295.80	\$122,063	\$93,207
3903	199405824		{FC54A005-3503-11D5-A715-00508BC5C186}	Direct Pay	Bi-Weekly	MALE	11/28/1941	12/10/1993	5/21/2016		\$600.00	\$149,967	\$125,107



INDEX	CLAIM NUMBER	CLAIM STATUS	SUB CLAIM NUMBER	PAYMENT TYPE	RUN TYPE	GENDER	DOB	DATE OF INJURY	START DATE	END DATE	BI-WEEKLY BENEFIT	ESTIMATED LIABILITY UNDISCOUNTED	ESTIMATED LIABILITY DISCOUNTED
(1)	(2)	(3)	(4)	(5)	(6)	(7)	(8)	(9)	(10)	(11)	(12)	(13)	(14)
3904	199405836		{17CODE42-5888-4709-ADEE-4BC34A304C2A}	Direct Pay	Bi-Weekly	MALE	3/30/1954	6/19/1992	6/20/2013	11/5/2026	\$676.14	\$40,641	\$39,271
3905	199405836		{17CODE42-5888-4709-ADEE-4BC34A304C2A}	Direct Pay	Bi-Weekly	MALE	3/30/1954	6/19/1992	11/6/2026		\$693.32	\$281,047	\$199,618
3906	199405936	Suspended	{FBD17CB7-3503-11D5-A715-005088BC5C186}	Direct Pay	Bi-Weekly	FEMALE	1/3/1953	9/25/1993	3/1/2014		\$591.58	\$0	\$0
3907	199406467		{F553D79A-3503-11D5-A715-005088BC5C186}	Direct Pay	Bi-Weekly	MALE	10/18/1950	1/10/1994	9/19/2026		\$142.36	\$48,647	\$35,809
3908	199406467		{F553D79A-3503-11D5-A715-005088BC5C186}	Direct Pay	Bi-Weekly	MALE	10/18/1950	1/10/1994	5/16/1994	9/18/2026	\$128.10	\$7,287	\$7,053
3909	199406814		{FB474F60-3503-11D5-A715-005088BC5C186}	Direct Pay	Bi-Weekly	FEMALE	8/8/1949	1/27/1994	1/20/2031		\$165.48	\$34,847	\$24,034
3910	199406814		{FB474F60-3503-11D5-A715-005088BC5C186}	Direct Pay	Bi-Weekly	FEMALE	8/8/1949	1/27/1994	7/25/2012	1/19/2031	\$151.52	\$24,387	\$22,215
3911	199406969		{FBD17B17-3503-11D5-A715-005088BC5C186}	Direct Pay	Bi-Weekly	MALE	12/11/1942	2/16/1994	5/11/2019		\$748.68	\$198,585	\$164,213
3912	199407143		{FBD17BC3-3503-11D5-A715-005088BC5C186}	Direct Pay	Bi-Weekly	MALE	7/5/1952	10/4/1993	3/30/2028		\$579.20	\$194,689	\$136,745
3913	199407143		{FBD17BC3-3503-11D5-A715-005088BC5C186}	Direct Pay	Bi-Weekly	MALE	7/5/1952	10/4/1993	4/16/2012	3/29/2028	\$543.82	\$51,755	\$49,004
3914	199407378		{FBD17FB0-3503-11D5-A715-005088BC5C186}	Direct Pay	Bi-Weekly	MALE	2/25/1963	2/16/1994	4/21/2016	6/23/2038	\$805.96	\$276,752	\$227,681
3915	199407378		{FBD17FB0-3503-11D5-A715-005088BC5C186}	Direct Pay	Bi-Weekly	MALE	2/25/1963	2/16/1994	6/24/2038		\$831.88	\$257,059	\$132,899
3916	199407522		{FC54A4A8-3503-11D5-A715-005088BC5C186}	Direct Pay	Bi-Weekly	MALE	8/2/1957	12/11/1993	10/27/1994	1/18/2030	\$557.60	\$78,531	\$72,462
3917	199407522		{FC54A4A8-3503-11D5-A715-005088BC5C186}	Direct Pay	Bi-Weekly	MALE	8/2/1957	12/11/1993	1/19/2030		\$591.58	\$232,234	\$149,819
3918	199407564		{FB474F0F-3503-11D5-A715-005088BC5C186}	Direct Pay	Bi-Weekly	MALE	8/29/1943	2/7/1994	2/11/2018		\$236.16	\$49,143	\$41,799
3919	199407776		{FB4751F7-3503-11D5-A715-005088BC5C186}	Direct Pay	Bi-Weekly	MALE	3/6/1950	2/22/1994	1/26/2009		\$268.36	\$103,880	\$80,383
3920	199407849		{FBD17FAE-3503-11D5-A715-005088BC5C186}	Direct Pay	Bi-Weekly	MALE	12/9/1963	2/21/1994	9/22/2035		\$824.84	\$320,640	\$173,727
3921	199407849		{FBD17FAE-3503-11D5-A715-005088BC5C186}	Direct Pay	Bi-Weekly	MALE	12/9/1963	2/21/1994	12/7/2014	9/21/2035	\$799.76	\$24,729	\$191,650
3922	199408198		{FBD17E5D-3503-11D5-A715-005088BC5C186}	Direct Pay	Bi-Weekly	MALE	8/6/1953	2/23/1994	11/13/2026		\$777.98	\$304,647	\$217,599
3923	199408198		{FBD17E5D-3503-11D5-A715-005088BC5C186}	Direct Pay	Bi-Weekly	MALE	8/6/1953	2/23/1994	8/3/2011	11/12/2026	\$759.16	\$46,325	\$44,738
3924	199408454		{FBD17DB3-3503-11D5-A715-005088BC5C186}	Direct Pay	Bi-Weekly	MALE	10/29/1947	10/27/1993	12/13/2021		\$788.78	\$271,921	\$215,187
3925	199408859		{F78D914F-3503-11D5-A715-005088BC5C186}	Direct Pay	Bi-Weekly	FEMALE	7/15/1944	6/30/1993	6/13/2012		\$390.40	\$101,092	\$83,649
3926	199409025		{F78D914A-3503-11D5-A715-005088BC5C186}	Direct Pay	Bi-Weekly	MALE	8/3/1944	8/9/1996	8/16/2021		\$331.48	\$96,333	\$78,523
3927	199409181		{FB474F70-3503-11D5-A715-005088BC5C186}	Direct Pay	Bi-Weekly	MALE	1/24/1950	2/24/1994	2/17/2023		\$120.00	\$46,197	\$35,787
3928	199409360		{FC54285-3503-11D5-A715-005088BC5C186}	Direct Pay	Bi-Weekly	MALE	1/25/1948	1/31/1994	5/11/2021		\$386.14	\$134,739	\$106,386
3929	199410019		{FC549F8E-3503-11D5-A715-005088BC5C186}	Direct Pay	Bi-Weekly	MALE	10/11/1958	6/24/1993	12/21/1994	5/26/2031	\$253.64	\$44,124	\$39,954
3930	199410019		{FC549F8E-3503-11D5-A715-005088BC5C186}	Direct Pay	Bi-Weekly	MALE	10/11/1958	6/24/1993	5/27/2031		\$270.00	\$103,776	\$64,443
3931	199410023		{C1FF9061-F430-429B-BBF3-8D1873562C10}	Direct Pay	Bi-Weekly	FEMALE	10/18/1958	6/12/1995	10/30/2022		\$42.46	\$22,201	\$16,004
3932	199410163		{2AFE9E6E-AD4A-11D5-B3F8-00025530E1EE}	Direct Pay	Bi-Weekly	MALE	6/24/1957	10/26/1992	11/18/2016		\$743.52	\$394,927	\$284,037
3933	199410677		{89C3AFAD-76EE-4737-82E4-E5485FBF0695}	Direct Pay	Bi-Weekly	MALE	8/18/2015	4/14/1994	8/12/2025	8/11/2026	\$183.91	\$4,781	\$4,558
3934	199410677		{89C3AFAD-76EE-4737-82E4-E5485FBF0695}	Direct Pay	Bi-Weekly	MALE	8/18/2015	4/14/1994	1/13/2024	8/11/2024	\$250.88	\$753	\$751
3935	199410677		{89C3AFAD-76EE-4737-82E4-E5485FBF0695}	Direct Pay	Bi-Weekly	MALE	8/18/2015	4/14/1994	8/12/2026	8/11/2027	\$150.43	\$3,910	\$3,619
3936	199410677		{89C3AFAD-76EE-4737-82E4-E5485FBF0695}	Direct Pay	Bi-Weekly	MALE	8/18/2015	4/14/1994	8/12/2024	8/11/2025	\$217.40	\$5,652	\$5,550
3937	199410677		{89C3AFAD-76EE-4737-82E4-E5485FBF0695}	Direct Pay	Bi-Weekly	MALE	8/18/2015	4/14/1994	8/12/2027	5/21/2030	\$116.94	\$8,532	\$7,467
3938	199410683		{3B9B5894-18DA-4600-8D71-A6B5C4884498}	Direct Pay	Bi-Weekly	FEMALE	10/17/1956	3/21/1991	12/16/2023	6/25/2026	\$144.54	\$7,420	\$7,206
3939	199410685		{FC54A45F-3503-11D5-A715-005088BC5C186}	Direct Pay	Bi-Weekly	MALE	10/15/1949	10/13/1992	7/5/2023		\$760.00	\$288,727	\$224,263
3940	199410926		{FBD19F6B-3503-11D5-A715-005088BC5C186}	Direct Pay	Bi-Weekly	MALE	6/6/1951	7/13/1991	1/12/2024		\$240.00	\$98,532	\$75,321
3941	199410947		{FC54A485-3503-11D5-A715-005088BC5C186}	Direct Pay	Bi-Weekly	MALE	10/2/1955	12/4/1993	7/3/2002	3/21/2028	\$709.92	\$67,403	\$63,846
3942	199410947		{FC54A485-3503-11D5-A715-005088BC5C186}	Direct Pay	Bi-Weekly	MALE	10/2/1955	12/4/1993	3/22/2028		\$732.28	\$293,541	\$199,922
3943	199411051		{FBD17C1A-3503-11D5-A715-005088BC5C186}	Direct Pay	Bi-Weekly	MALE	8/13/1952	1/24/1994	7/20/2028		\$600.00	\$198,408	\$138,369
3944	199411051		{FBD17C1A-3503-11D5-A715-005088BC5C186}	Direct Pay	Bi-Weekly	MALE	8/13/1952	1/24/1994	5/4/2011	7/19/2028	\$567.16	\$58,245	\$54,909
3945	199411161		{FB475355-3503-11D5-A715-005088BC5C186}	Direct Pay	Bi-Weekly	FEMALE	8/21/1967	12/19/1993	6/10/2046		\$180.24	\$40,325	\$17,230
3946	199411161		{FB475355-3503-11D5-A715-005088BC5C186}	Direct Pay	Bi-Weekly	FEMALE	8/21/1967	12/19/1993	7/12/2020	6/9/2046	\$171.82	\$92,050	\$68,351
3947	199411453		{FBD17C1C-3503-11D5-A715-005088BC5C186}	Direct Pay	Bi-Weekly	MALE	6/12/1942	3/4/1994	4/19/2017		\$788.78	\$203,262	\$168,800
3948	199411668		{FBD17ECC-3503-11D5-A715-005088BC5C186}	Direct Pay	Bi-Weekly	MALE	10/12/1960	10/26/1993	6/25/2035		\$616.52	\$142,441	\$83,134
3949	199411668		{FBD17ECC-3503-11D5-A715-005088BC5C186}	Direct Pay	Bi-Weekly	MALE	10/12/1960	10/26/1993	11/28/2014	6/24/2035	\$579.56	\$150,375	\$129,130
3950	199411695		{FBD17F42-3503-11D5-A715-005088BC5C186}	Direct Pay	Bi-Weekly	MALE	6/20/1960	3/11/1994	11/7/2035		\$666.68	\$145,786	\$84,702
3951	199411695		{FBD17F42-3503-11D5-A715-005088BC5C186}	Direct Pay	Bi-Weekly	MALE	6/20/1960	3/11/1994	1/8/2015	11/6/2035	\$652.88	\$173,484	\$148,359
3952	199411765		{FBD17FA3-3503-11D5-A715-005088BC5C186}	Direct Pay	Bi-Weekly	MALE	3/8/1959	2/23/1994	11/28/2034		\$787.98	\$244,043	\$140,755
3953	199411765		{FBD17FA3-3503-11D5-A715-005088BC5C186}	Direct Pay	Bi-Weekly	MALE	3/8/1959	2/23/1994	7/12/2014	11/27/2034	\$745.40	\$191,674	\$165,431
3954	199412090		{FC549D97-3503-11D5-A715-005088BC5C186}	Direct Pay	Bi-Weekly	FEMALE	2/18/1956	3/17/1994	2/11/2002	10/27/2025	\$349.08	\$12,108	\$11,871
3955	199412153		{C5D9CBA3-D942-465D-9C3C-1C73E3DA206A}	Direct Pay	Bi-Weekly	FEMALE	7/15/1952	5/16/1994	7/1/2023	2/4/2025	\$111.95	\$1,781	\$1,765
3956	199412184		{FBD17B92-3503-11D5-A715-005088BC5C186}	Direct Pay	Bi-Weekly	FEMALE	4/10/1960	9/9/1993	10/27/2018		\$400.00	\$236,741	\$166,555
3957	199412502		{FC54A42C-3503-11D5-A715-005088BC5C186}	Direct Pay	Bi-Weekly	MALE	7/10/1946	3/4/1994	10/13/2000		\$831.88	\$268,076	\$214,728
3958	199412846		{493B81EB-007D-4ACE-AC97-E653D6B2F0F5}	Direct Pay	Bi-Weekly	FEMALE	3/11/2008	3/8/1994	9/7/2013	3/11/2026	\$397.08	\$17,467	\$17,037
3959	199412987		{7F5E5CA2-AC21-4605-9C3A-B151C9E65853}	Direct Pay	Bi-Weekly	MALE	8/12/1953	3/1/1994	9/21/2016	5/23/2030	\$734.22	\$108,129	\$99,336
3960	199412992		{FB4757F9-3503-11D5-A715-005088BC5C186}	Direct Pay	Bi-Weekly	MALE	5/1/1943	3/9/1994	3/14/2018		\$617.36	\$167,324	\$137,903
3961	199413056		{505B7409-E335-4F27-A1AF-51DFD6E78676}	Direct Pay	Bi-Weekly	MALE	4/28/1948	3/9/1994	7/15/2021	2/6/2026	\$333.96	\$13,540	\$13,225
3962	199413277		{CE774224-7F84-4071-A0E0-FBF6E71CED7B}	Direct Pay	Bi-Weekly	FEMALE	5/8/1962	10/6/1994	9/24/2026	1/20/2029	\$122.42	\$7,249	\$6,558
3963	199413277		{CE774224-7F84-4071-A0E0-FBF6E71CED7B}	Direct Pay	Bi-Weekly	FEMALE	5/8/1962	10/6/1994	9/24/2023	9/23/2024	\$240.76	\$1,443	\$1,438
3964	199413277		{CE774224-7F84-4071-A0E0-FBF6E71CED7B}	Direct Pay	Bi-Weekly	FEMALE	5/8/1962	10/6/1994	9/24/2024	9/23/2025	\$201.32	\$5,204	\$5,093

INDEX	CLAIM NUMBER	CLAIM STATUS	SUB CLAIM NUMBER	PAYMENT TYPE	RUN TYPE	GENDER	DOB	DATE OF INJURY	START DATE	END DATE	BI-WEEKLY BENEFIT	ESTIMATED LIABILITY UNDISCOUNTED	ESTIMATED LIABILITY DISCOUNTED
(1)	(2)	(3)	(4)	(5)	(6)	(7)	(8)	(9)	(10)	(11)	(12)	(13)	(14)
3965	199413277		{CE774224-7F84-4071-A0E0-FBF6E71CED7B}	Direct Pay	Bi-Weekly	FEMALE	5/8/1962	10/6/1994	9/24/2025	9/23/2026	\$161.86	\$4,150	\$3,943
3966	199413484		{FC54A393-3503-11D5-A715-00508BC5C186}	Direct Pay	Bi-Weekly	MALE	2/5/1952	3/29/1994	12/19/2024		\$490.24	\$201,713	\$151,813
3967	199413665		{FC54A486-3503-11D5-A715-00508BC5C186}	Direct Pay	Bi-Weekly	MALE	6/13/1962	10/21/1994	9/28/2004	6/12/2027	\$796.20	\$60,714	\$58,141
3968	199413665		{FC54A486-3503-11D5-A715-00508BC5C186}	Direct Pay	Bi-Weekly	MALE	6/13/1962	10/21/1994	6/13/2031	6/12/2032	\$380.26	\$9,644	\$7,731
3969	199413665		{FC54A486-3503-11D5-A715-00508BC5C186}	Direct Pay	Bi-Weekly	MALE	6/13/1962	10/21/1994	6/13/2027	6/12/2028	\$713.02	\$18,098	\$16,338
3970	199413665		{FC54A486-3503-11D5-A715-00508BC5C186}	Direct Pay	Bi-Weekly	MALE	6/13/1962	10/21/1994	6/13/2028	6/12/2029	\$629.82	\$15,853	\$13,895
3971	199413665		{FC54A486-3503-11D5-A715-00508BC5C186}	Direct Pay	Bi-Weekly	MALE	6/13/1962	10/21/1994	7/23/2034		\$332.76	\$127,946	\$71,967
3972	199413665		{FC54A486-3503-11D5-A715-00508BC5C186}	Direct Pay	Bi-Weekly	MALE	6/13/1962	10/21/1994	6/13/2030	6/12/2031	\$463.44	\$11,445	\$9,456
3973	199413665		{FC54A486-3503-11D5-A715-00508BC5C186}	Direct Pay	Bi-Weekly	MALE	6/13/1962	10/21/1994	6/13/2032	7/22/2034	\$297.08	\$15,052	\$11,520
3974	199413665		{FC54A486-3503-11D5-A715-00508BC5C186}	Direct Pay	Bi-Weekly	MALE	6/13/1962	10/21/1994	6/13/2029	6/12/2030	\$546.64	\$13,635	\$11,603
3975	199413682		{FC54A23D-3503-11D5-A715-00508BC5C186}	Direct Pay	Bi-Weekly	MALE	10/9/1950	7/31/1993	10/23/2023		\$533.34	\$212,341	\$163,368
3976	199413850		{FBD17F6F-3503-11D5-A715-00508BC5C186}	Direct Pay	Bi-Weekly	FEMALE	5/23/1957	3/31/1994	2/3/2037		\$674.76	\$149,642	\$85,008
3977	199413850		{FBD17F6F-3503-11D5-A715-00508BC5C186}	Direct Pay	Bi-Weekly	FEMALE	5/23/1957	3/31/1994	9/2/2015	2/2/2037	\$643.72	\$197,967	\$166,073
3978	199413881		{FC54A21E-3503-11D5-A715-00508BC5C186}	Direct Pay	Bi-Weekly	MALE	2/28/1956	3/31/1994	10/1/2002	6/19/2028	\$442.42	\$44,993	\$42,455
3979	199413881		{FC54A21E-3503-11D5-A715-00508BC5C186}	Direct Pay	Bi-Weekly	MALE	2/28/1956	3/31/1994	6/20/2028		\$471.30	\$189,659	\$127,975
3980	199414103		{829F0665-BE13-4587-AE43-D9C1CC4D3555}	Direct Pay	Bi-Weekly	FEMALE	5/8/1957	3/16/1994	3/26/2014	3/20/2033	\$201.94	\$43,134	\$38,120
3981	199414140		{4DFB3FF4-395E-40A0-80DE-AAC7240B5C06}	Direct Pay	Bi-Weekly	FEMALE	2/16/1956	1/22/1994	4/10/2023	9/30/2026	\$395.16	\$22,956	\$22,207
3982	199414146		{FBD17F19-3503-11D5-A715-00508BC5C186}	Direct Pay	Bi-Weekly	MALE	4/19/1954	1/13/1992	8/20/2009	3/27/2027	\$738.22	\$52,228	\$50,160
3983	199414146		{FBD17F19-3503-11D5-A715-00508BC5C186}	Direct Pay	Bi-Weekly	MALE	4/19/1954	1/13/1992	3/28/2027		\$760.00	\$300,771	\$211,756
3984	199414193		{FBD17F09-3503-11D5-A715-00508BC5C186}	Direct Pay	Bi-Weekly	MALE	3/6/1954	9/11/1993	5/23/2010	2/1/2027	\$754.34	\$50,449	\$48,559
3985	199414193		{FBD17F09-3503-11D5-A715-00508BC5C186}	Direct Pay	Bi-Weekly	MALE	3/6/1954	9/11/1993	2/2/2027		\$788.78	\$313,364	\$221,546
3986	199414329		{5E9204CC-3723-4FB1-BCBE-AEE101133276}	Direct Pay	Bi-Weekly	FEMALE	3/3/1955	4/5/1994	9/5/2023	9/4/2024	\$186.37	\$930	\$928
3987	199414329		{5E9204CC-3723-4FB1-BCBE-AEE101133276}	Direct Pay	Bi-Weekly	FEMALE	3/3/1955	4/5/1994	9/5/2024	8/27/2027	\$144.78	\$10,869	\$10,351
3988	199414330		{FBD17F12-3503-11D5-A715-00508BC5C186}	Direct Pay	Bi-Weekly	MALE	10/6/1958	10/7/1994	10/6/2026	10/5/2027	\$230.38	\$5,841	\$5,382
3989	199414330		{FBD17F12-3503-11D5-A715-00508BC5C186}	Direct Pay	Bi-Weekly	MALE	10/6/1958	10/7/1994	10/6/2025	10/5/2026	\$271.98	\$6,963	\$6,609
3990	199414330		{FBD17F12-3503-11D5-A715-00508BC5C186}	Direct Pay	Bi-Weekly	MALE	10/6/1958	10/7/1994	10/6/2023	10/5/2024	\$355.16	\$2,483	\$2,473
3991	199414330		{FBD17F12-3503-11D5-A715-00508BC5C186}	Direct Pay	Bi-Weekly	MALE	10/6/1958	10/7/1994	10/6/2028	2/4/2034	\$147.20	\$19,402	\$15,534
3992	199414330		{FBD17F12-3503-11D5-A715-00508BC5C186}	Direct Pay	Bi-Weekly	MALE	10/6/1958	10/7/1994	10/6/2024	10/5/2025	\$313.58	\$8,100	\$7,919
3993	199414330		{FBD17F12-3503-11D5-A715-00508BC5C186}	Direct Pay	Bi-Weekly	MALE	10/6/1958	10/7/1994	2/5/2034		\$166.38	\$53,208	\$31,312
3994	199414330		{FBD17F12-3503-11D5-A715-00508BC5C186}	Direct Pay	Bi-Weekly	MALE	10/6/1958	10/7/1994	10/6/2027	10/5/2028	\$188.80	\$4,736	\$4,237
3995	199414759		{FBD17CB1-3503-11D5-A715-00508BC5C186}	Direct Pay	Bi-Weekly	MALE	8/19/1946	7/27/1992	8/15/2020		\$760.00	\$246,354	\$197,132
3996	199414779		{FBD17F96-3503-11D5-A715-00508BC5C186}	Direct Pay	Bi-Weekly	MALE	7/26/1968	3/11/1994	4/6/2017	4/27/2040	\$641.72	\$252,664	\$202,557
3997	199414779		{FBD17F96-3503-11D5-A715-00508BC5C186}	Direct Pay	Bi-Weekly	MALE	7/26/1968	3/11/1994	4/28/2040		\$666.66	\$253,164	\$119,669
3998	199414828		{FBD17F5E-3503-11D5-A715-00508BC5C186}	Direct Pay	Bi-Weekly	MALE	7/25/1953	1/24/1994	5/31/2012		\$831.88	\$375,959	\$281,376
3999	199415131		{FB474EF8-3503-11D5-A715-00508BC5C186}	Direct Pay	Bi-Weekly	MALE	6/20/1942	3/25/1994	8/12/2020		\$180.70	\$46,621	\$38,710
4000	199415162		{1AD6420E-25FB-4BB5-AB44-7EA0F2F39143}	Direct Pay	Bi-Weekly	FEMALE	9/27/1952	10/18/1993	8/13/2011	7/9/2024	\$220.42	\$220	\$220
4001	199415353		{FC54A460-3503-11D5-A715-00508BC5C186}	Direct Pay	Bi-Weekly	MALE	8/9/1948	3/28/1994	5/14/2022		\$831.88	\$298,135	\$234,209
4002	199415383		{FB475342-3503-11D5-A715-00508BC5C186}	Direct Pay	Bi-Weekly	MALE	8/11/1964	6/18/1993	12/5/2019	4/21/2040	\$251.16	\$97,160	\$78,032
4003	199415383		{FB475342-3503-11D5-A715-00508BC5C186}	Direct Pay	Bi-Weekly	MALE	8/11/1964	6/18/1993	4/22/2040		\$258.68	\$77,014	\$37,843
4004	199415521		{D7BC09D1-95AE-4308-9954-5260B6E76F8D}	Direct Pay	Bi-Weekly	MALE	6/17/1939	5/1/1993	2/27/2022	2/3/2026	\$260.10	\$10,038	\$9,808
4005	199415618		{941EA358-5A54-4EA6-9712-C1F0123A48B3}	Direct Pay	Bi-Weekly	FEMALE	1/6/1952	7/13/1994	1/27/2024	4/3/2025	\$147.88	\$2,936	\$2,903
4006	199415665		{FBD17F98-3503-11D5-A715-00508BC5C186}	Direct Pay	Bi-Weekly	FEMALE	5/5/1950	2/20/1994	11/20/2013		\$831.88	\$320,755	\$250,141
4007	199415718		{220E66A4-3991-4C85-8312-AB9A045E9E0D}	Direct Pay	Bi-Weekly	FEMALE	12/2/1960	2/18/1994	12/16/2023	6/5/2028	\$392.13	\$39,639	\$37,420
4008	199415957		{FBD17DF9-3503-11D5-A715-00508BC5C186}	Direct Pay	Bi-Weekly	MALE	12/21/1956	4/14/1994	12/21/2026	6/24/2029	\$212.14	\$12,712	\$11,385
4009	199415957		{FBD17DF9-3503-11D5-A715-00508BC5C186}	Direct Pay	Bi-Weekly	MALE	12/21/1956	4/14/1994	12/21/2024	12/20/2025	\$372.54	\$9,868	\$9,587
4010	199415957		{FBD17DF9-3503-11D5-A715-00508BC5C186}	Direct Pay	Bi-Weekly	MALE	12/21/1956	4/14/1994	12/21/2025	12/20/2026	\$292.34	\$7,301	\$6,882
4011	199415957		{FBD17DF9-3503-11D5-A715-00508BC5C186}	Direct Pay	Bi-Weekly	MALE	12/21/1956	4/14/1994	6/25/2029		\$320.70	\$94,666	\$64,759
4012	199415957		{FBD17DF9-3503-11D5-A715-00508BC5C186}	Direct Pay	Bi-Weekly	MALE	12/21/1956	4/14/1994	12/21/2023	12/20/2024	\$452.74	\$5,408	\$5,371
4013	199415976		{FC54C289-3503-11D5-A715-00508BC5C186}	Direct Pay	Bi-Weekly	MALE	11/5/1946	4/11/1994	1/7/2021		\$166.38	\$54,539	\$43,556
4014	199416770		{FB47535E-3503-11D5-A715-00508BC5C186}	Direct Pay	Bi-Weekly	FEMALE	2/8/1945	4/14/1994	2/8/2015	9/1/2026	\$201.00	\$11,166	\$10,815
4015	199416770		{FB47535E-3503-11D5-A715-00508BC5C186}	Direct Pay	Bi-Weekly	FEMALE	2/8/1945	4/14/1994	9/2/2026		\$241.38	\$57,088	\$44,786
4016	199417082		{FBD17CA3-3503-11D5-A715-00508BC5C186}	Direct Pay	Bi-Weekly	MALE	11/9/1950	3/7/1994	1/13/2024		\$615.16	\$191,944	\$153,774
4017	199417220		{FC54C2A6-3503-11D5-A715-00508BC5C186}	Direct Pay	Bi-Weekly	FEMALE	6/5/1964	3/26/1994	11/15/1995	5/16/2045	\$183.22	\$91,784	\$69,276
4018	199417220		{FC54C2A6-3503-11D5-A715-00508BC5C186}	Direct Pay	Bi-Weekly	FEMALE	6/5/1964	3/26/1994	5/17/2045		\$198.34	\$36,534	\$16,426
4019	199417829		{FB4750A1-3503-11D5-A715-00508BC5C186}	Direct Pay	Bi-Weekly	FEMALE	9/21/1955	3/19/1994	9/12/2014	3/6/2035	\$153.82	\$38,837	\$33,492
4020	199417829		{FB4750A1-3503-11D5-A715-00508BC5C186}	Direct Pay	Bi-Weekly	FEMALE	9/21/1955	3/19/1994	3/7/2035		\$166.40	\$34,549	\$20,729
4021	199418069		{A899ED22-29D9-48A5-9232-1CAD7CAA1B82}	Direct Pay	Bi-Weekly	MALE	5/19/1952	3/9/1994	10/19/2025		\$415.94	\$164,354	\$121,331
4022	199418069		{A899ED22-29D9-48A5-9232-1CAD7CAA1B82}	Direct Pay	Bi-Weekly	MALE	5/19/1952	3/9/1994	8/8/2003	10/18/2025	\$398.68	\$13,426	\$13,171
4023	199418085		{71C814A2-E551-4891-93A6-1678008F0D93}	Direct Pay	Bi-Weekly	MALE	9/20/1943	10/23/1992	5/15/2011		\$308.34	\$85,405	\$70,152
4024	199418117		{FB475828-3503-11D5-A715-00508BC5C186}	Direct Pay	Bi-Weekly	FEMALE	6/23/1940	5/15/1992	12/13/1996		\$283.34	\$62,752	\$53,511
4025	199418369		{FBD17D56-3503-11D5-A715-00508BC5C186}	Direct Pay	Bi-Weekly	MALE	3/24/1953	4/15/1994	11/23/2025		\$332.80	\$136,018	\$99,355

INDEX	CLAIM NUMBER	CLAIM STATUS	SUB CLAIM NUMBER	PAYMENT TYPE	RUN TYPE	GENDER	DOB	DATE OF INJURY	START DATE	END DATE	BI-WEEKLY BENEFIT	ESTIMATED LIABILITY UNDISCOUNTED	ESTIMATED LIABILITY DISCOUNTED
(1)	(2)	(3)	(4)	(5)	(6)	(7)	(8)	(9)	(10)	(11)	(12)	(13)	(14)
4026	199418369		{FBD17D56-3503-11D5-A715-00508BC5C186}	Direct Pay	Bi-Weekly	MALE	3/24/1953	4/15/1994	3/24/2023	11/22/2025	\$290.54	\$10,647	\$10,427
4027	199419144		{F60DAC49-3503-11D5-A715-00508BC5C186}	Direct Pay	Bi-Weekly	MALE	5/3/1953	4/22/1994	6/10/2025		\$332.76	\$140,630	\$103,541
4028	199419273		{FBD17E93-3503-11D5-A715-00508BC5C186}	Direct Pay	Bi-Weekly	MALE	10/5/1966	4/27/1994	10/5/2036		\$226.66	\$96,225	\$49,659
4029	199419273		{FBD17E93-3503-11D5-A715-00508BC5C186}	Direct Pay	Bi-Weekly	MALE	10/5/1966	4/27/1994	10/5/2034	10/4/2035	\$340.00	\$8,202	\$5,960
4030	199419273		{FBD17E93-3503-11D5-A715-00508BC5C186}	Direct Pay	Bi-Weekly	MALE	10/5/1966	4/27/1994	7/9/2015	10/4/2031	\$566.66	\$105,595	\$95,042
4031	199419273		{FBD17E93-3503-11D5-A715-00508BC5C186}	Direct Pay	Bi-Weekly	MALE	10/5/1966	4/27/1994	10/5/2033	10/4/2034	\$396.66	\$9,667	\$7,234
4032	199419273		{FBD17E93-3503-11D5-A715-00508BC5C186}	Direct Pay	Bi-Weekly	MALE	10/5/1966	4/27/1994	10/5/2035	10/4/2036	\$283.34	\$6,760	\$4,769
4033	199419273		{FBD17E93-3503-11D5-A715-00508BC5C186}	Direct Pay	Bi-Weekly	MALE	10/5/1966	4/27/1994	10/5/2032	10/4/2033	\$453.32	\$11,150	\$8,595
4034	199419273		{FBD17E93-3503-11D5-A715-00508BC5C186}	Direct Pay	Bi-Weekly	MALE	10/5/1966	4/27/1994	10/5/2031	10/4/2032	\$511.60	\$12,691	\$10,076
4035	199419352		{FBD17D0E-3503-11D5-A715-00508BC5C186}	Direct Pay	Bi-Weekly	MALE	6/21/1954	4/25/1994	6/21/2024	7/16/2027	\$277.64	\$21,517	\$20,585
4036	199419352		{FBD17D0E-3503-11D5-A715-00508BC5C186}	Direct Pay	Bi-Weekly	MALE	6/21/1954	4/25/1994	7/17/2027		\$320.00	\$125,587	\$87,804
4037	199420600		{FCD7BD69-3503-11D5-A715-00508BC5C186}	Direct Pay	Bi-Weekly	MALE	1/11/1944	3/7/1994	3/10/2018		\$623.92	\$175,842	\$144,043
4038	199420614		{C8C85A4F-C462-49A9-8BF5-502F99E640E3}	Direct Pay	Bi-Weekly	FEMALE	6/4/1965	2/2/1994	9/28/2017	5/18/2028	\$191.48	\$19,101	\$18,050
4039	199420669		{DB0D8AC4-8458-491A-A9D8-EC04EF3BB22C}	Direct Pay	Bi-Weekly	FEMALE	5/10/1955	5/11/1994	3/2/2020	3/27/2026	\$33.68	\$1,497	\$1,459
4040	199420696		{FBD17FB2-3503-11D5-A715-00508BC5C186}	Direct Pay	Bi-Weekly	MALE	12/9/1968	2/13/1994	3/29/2040		\$831.88	\$324,024	\$152,822
4041	199420696		{FBD17FB2-3503-11D5-A715-00508BC5C186}	Direct Pay	Bi-Weekly	MALE	12/9/1968	2/13/1994	4/10/2017	3/28/2040	\$807.38	\$316,893	\$254,266
4042	199420851		{FBD17DFD-3503-11D5-A715-00508BC5C186}	Direct Pay	Bi-Weekly	MALE	8/12/1955	5/9/1994	5/29/2030		\$332.76	\$83,342	\$56,615
4043	199420851		{FBD17DFD-3503-11D5-A715-00508BC5C186}	Direct Pay	Bi-Weekly	MALE	8/12/1955	5/9/1994	8/12/2024	8/11/2025	\$375.46	\$9,631	\$9,459
4044	199420851		{FBD17DFD-3503-11D5-A715-00508BC5C186}	Direct Pay	Bi-Weekly	MALE	8/12/1955	5/9/1994	8/12/2023	8/11/2024	\$458.64	\$1,374	\$1,371
4045	199420851		{FBD17DFD-3503-11D5-A715-00508BC5C186}	Direct Pay	Bi-Weekly	MALE	8/12/1955	5/9/1994	8/12/2025	5/28/2030	\$292.28	\$33,514	\$30,276
4046	199421004		{FBD17C64-3503-11D5-A715-00508BC5C186}	Direct Pay	Bi-Weekly	MALE	3/5/1944	2/4/1994	8/8/2021		\$831.88	\$236,358	\$193,368
4047	199421957		{0B50FD63-60B0-4128-BAD4-D7F5616CCD13}	Direct Pay	Bi-Weekly	FEMALE	9/26/1955	9/3/1993	1/8/2010	5/14/2026	\$131.54	\$6,361	\$6,187
4048	199421964		{FCD7BD86-3503-11D5-A715-00508BC5C186}	Direct Pay	Bi-Weekly	MALE	2/3/1959	5/31/1990	5/31/1990		\$375.00	\$211,859	\$149,851
4049	199421966		{FC54A436-3503-11D5-A715-00508BC5C186}	Direct Pay	Bi-Weekly	MALE	4/30/1952	4/26/1994	4/30/2022	12/4/2025	\$295.70	\$10,827	\$10,603
4050	199421966		{FC54A436-3503-11D5-A715-00508BC5C186}	Direct Pay	Bi-Weekly	MALE	4/30/1952	4/26/1994	12/5/2025		\$332.74	\$130,172	\$95,929
4051	199422005		{FBD17CFE-3503-11D5-A715-00508BC5C186}	Direct Pay	Bi-Weekly	MALE	3/8/1945	3/23/1994	1/12/2019		\$831.88	\$249,693	\$202,455
4052	199422619		{FC54C293-3503-11D5-A715-00508BC5C186}	Direct Pay	Bi-Weekly	FEMALE	4/23/1937	6/29/1993	8/6/2020		\$394.38	\$71,163	\$62,185
4053	199422806		{FB4752FF-3503-11D5-A715-00508BC5C186}	Direct Pay	Bi-Weekly	FEMALE	7/18/1960	5/8/1994	7/18/2025	7/17/2026	\$196.58	\$5,073	\$4,848
4054	199422806		{FB4752FF-3503-11D5-A715-00508BC5C186}	Direct Pay	Bi-Weekly	FEMALE	7/18/1960	5/8/1994	7/18/2028	7/17/2029	\$105.58	\$2,673	\$2,335
4055	199422806		{FB4752FF-3503-11D5-A715-00508BC5C186}	Direct Pay	Bi-Weekly	FEMALE	7/18/1960	5/8/1994	8/14/2018	7/17/2025	\$226.90	\$6,111	\$6,019
4056	199422806		{FB4752FF-3503-11D5-A715-00508BC5C186}	Direct Pay	Bi-Weekly	FEMALE	7/18/1960	5/8/1994	7/18/2030	9/2/2041	\$44.92	\$11,508	\$8,241
4057	199422806		{FB4752FF-3503-11D5-A715-00508BC5C186}	Direct Pay	Bi-Weekly	FEMALE	7/18/1960	5/8/1994	7/18/2027	7/17/2028	\$135.92	\$3,466	\$3,118
4058	199422806		{FB4752FF-3503-11D5-A715-00508BC5C186}	Direct Pay	Bi-Weekly	FEMALE	7/18/1960	5/8/1994	7/18/2029	7/17/2030	\$75.26	\$1,891	\$1,603
4059	199422806		{FB4752FF-3503-11D5-A715-00508BC5C186}	Direct Pay	Bi-Weekly	FEMALE	7/18/1960	5/8/1994	9/3/2041		\$121.32	\$22,601	\$11,361
4060	199422806		{FB4752FF-3503-11D5-A715-00508BC5C186}	Direct Pay	Bi-Weekly	FEMALE	7/18/1960	5/8/1994	7/18/2026	7/17/2027	\$166.24	\$4,430	\$4,108
4061	199423385		{FB474D52-3503-11D5-A715-00508BC5C186}	Direct Pay	Bi-Weekly	FEMALE	5/30/1954	4/11/1994	11/25/2017		\$111.22	\$5,196	\$38,846
4062	199423385		{FB474D52-3503-11D5-A715-00508BC5C186}	Direct Pay	Bi-Weekly	FEMALE	5/30/1954	4/11/1994	6/2/2035		\$158.30	\$31,991	\$19,324
4063	199423702		{65BFFDF6-8F8A-46BC-A06B-7863961726C5}	Direct Pay	Bi-Weekly	FEMALE	7/25/1967	5/28/1994	1/25/2034	1/24/2035	\$132.90	\$3,202	\$2,374
4064	199423702		{65BFFDF6-8F8A-46BC-A06B-7863961726C5}	Direct Pay	Bi-Weekly	FEMALE	7/25/1967	5/28/1994	1/25/2032	1/24/2033	\$198.96	\$4,893	\$3,850
4065	199423702		{65BFFDF6-8F8A-46BC-A06B-7863961726C5}	Direct Pay	Bi-Weekly	FEMALE	7/25/1967	5/28/1994	2/8/2016	1/24/2031	\$265.00	\$44,464	\$40,436
4066	199423702		{65BFFDF6-8F8A-46BC-A06B-7863961726C5}	Direct Pay	Bi-Weekly	FEMALE	7/25/1967	5/28/1994	1/25/2036	10/20/2038	\$66.84	\$4,238	\$2,889
4067	199423702		{65BFFDF6-8F8A-46BC-A06B-7863961726C5}	Direct Pay	Bi-Weekly	FEMALE	7/25/1967	5/28/1994	1/25/2031	1/24/2032	\$231.98	\$5,980	\$4,849
4068	199423702		{65BFFDF6-8F8A-46BC-A06B-7863961726C5}	Direct Pay	Bi-Weekly	FEMALE	7/25/1967	5/28/1994	1/25/2033	1/24/2034	\$165.92	\$4,041	\$3,086
4069	199423702		{65BFFDF6-8F8A-46BC-A06B-7863961726C5}	Direct Pay	Bi-Weekly	FEMALE	7/25/1967	5/28/1994	1/25/2035	1/24/2036	\$99.88	\$2,378	\$1,712
4070	199423773		{F60DBE96-3503-11D5-A715-00508BC5C186}	Direct Pay	Bi-Weekly	FEMALE	4/6/1967	3/23/1994	9/12/2046		\$244.06	\$51,665	\$22,046
4071	199423773		{F60DBE96-3503-11D5-A715-00508BC5C186}	Direct Pay	Bi-Weekly	FEMALE	4/6/1967	3/23/1994	7/30/2033	9/11/2046	\$228.38	\$69,817	\$44,460
4072	199423775		{FBD17D20-3503-11D5-A715-00508BC5C186}	Direct Pay	Bi-Weekly	MALE	8/25/1953	9/30/1993	8/19/2013	2/5/2029	\$646.64	\$75,076	\$70,237
4073	199423775		{FBD17D20-3503-11D5-A715-00508BC5C186}	Direct Pay	Bi-Weekly	MALE	8/25/1953	9/30/1993	2/6/2029		\$665.22	\$224,533	\$153,399
4074	199423839		{1DCE36AB-DF50-494F-9876-54E98E44E2DF}	Direct Pay	Bi-Weekly	MALE	10/12/1959	4/6/1994	10/12/2028	10/11/2029	\$307.36	\$7,647	\$6,634
4075	199423839		{1DCE36AB-DF50-494F-9876-54E98E44E2DF}	Direct Pay	Bi-Weekly	MALE	10/12/1959	4/6/1994	10/12/2026	10/11/2027	\$430.30	\$10,928	\$10,058
4076	199423839		{1DCE36AB-DF50-494F-9876-54E98E44E2DF}	Direct Pay	Bi-Weekly	MALE	10/12/1959	4/6/1994	3/16/2015	10/11/2024	\$614.72	\$4,298	\$4,281
4077	199423839		{1DCE36AB-DF50-494F-9876-54E98E44E2DF}	Direct Pay	Bi-Weekly	MALE	10/12/1959	4/6/1994	10/12/2027	10/11/2028	\$368.84	\$9,276	\$8,289
4078	199423839		{1DCE36AB-DF50-494F-9876-54E98E44E2DF}	Direct Pay	Bi-Weekly	MALE	10/12/1959	4/6/1994	10/12/2024	10/11/2025	\$553.24	\$14,846	\$14,505
4079	199423839		{1DCE36AB-DF50-494F-9876-54E98E44E2DF}	Direct Pay	Bi-Weekly	MALE	10/12/1959	4/6/1994	10/12/2025	10/11/2026	\$491.78	\$12,602	\$11,947
4080	199423839		{1DCE36AB-DF50-494F-9876-54E98E44E2DF}	Direct Pay	Bi-Weekly	MALE	10/12/1959	4/6/1994	10/12/2029		\$245.88	\$109,331	\$69,358
4081	199423951		{FB4758EA-3503-11D5-A715-00508BC5C186}	Direct Pay	Bi-Weekly	MALE	3/8/1962	5/19/1994	3/8/2028	3/7/2029	\$329.78	\$8,315	\$7,346
4082	199423951		{FB4758EA-3503-11D5-A715-00508BC5C186}	Direct Pay	Bi-Weekly	MALE	3/8/1962	5/19/1994	3/8/2027	3/7/2028	\$376.44	\$9,571	\$8,710
4083	199423951		{FB4758EA-3503-11D5-A715-00508BC5C186}	Direct Pay	Bi-Weekly	MALE	3/8/1962	5/19/1994	3/8/2031	3/7/2032	\$189.80	\$4,822	\$3,897
4084	199423951		{FB4758EA-3503-11D5-A715-00508BC5C186}	Direct Pay	Bi-Weekly	MALE	3/8/1962	5/19/1994	3/8/2032	2/14/2034	\$143.14	\$6,613	\$5,116
4085	199423951		{FB4758EA-3503-11D5-A715-00508BC5C186}	Direct Pay	Bi-Weekly	MALE	3/8/1962	5/19/1994	3/8/2030	3/7/2031	\$236.46	\$5,850	\$4,871
4086	199423951		{FB4758EA-3503-11D5-A715-00508BC5C186}	Direct Pay	Bi-Weekly	MALE	3/8/1962	5/19/1994	2/15/2034		\$186.70	\$72,787	\$41,422

INDEX	CLAIM NUMBER	CLAIM STATUS	SUB CLAIM NUMBER	PAYMENT TYPE	RUN TYPE	GENDER	DOB	DATE OF INJURY	START DATE	END DATE	BI-WEEKLY BENEFIT	ESTIMATED LIABILITY UNDISCOUNTED	ESTIMATED LIABILITY DISCOUNTED
(1)	(2)	(3)	(4)	(5)	(6)	(7)	(8)	(9)	(10)	(11)	(12)	(13)	(14)
4087	199423951		{FB4758EA-3503-11D5-A715-00508BC5C186}	Direct Pay	Bi-Weekly	MALE	3/8/1962	5/19/1994	4/5/2014	3/7/2027	\$423.10	\$29,354	\$28,219
4088	199423951		{FB4758EA-3503-11D5-A715-00508BC5C186}	Direct Pay	Bi-Weekly	MALE	3/8/1962	5/19/1994	3/8/2029	3/7/2030	\$283.12	\$7,074	\$6,068
4089	199423965		{FBD17FAA-3503-11D5-A715-00508BC5C186}	Direct Pay	Bi-Weekly	MALE	1/2/1964	3/8/1994	10/7/2035		\$800.00	\$311,374	\$168,468
4090	199423965		{FBD17FAA-3503-11D5-A715-00508BC5C186}	Direct Pay	Bi-Weekly	MALE	1/2/1964	3/8/1994	1/23/2015	10/6/2035	\$758.96	\$213,995	\$182,400
4091	199424445		{A59C8D9C-B1DC-11D5-B3F9-00025530E1EE}	Direct Pay	Bi-Weekly	MALE	6/28/1961	1/3/1994	1/30/2019		\$819.36	\$504,837	\$348,259
4092	199424451		{FBD17F94-3503-11D5-A715-00508BC5C186}	Direct Pay	Bi-Weekly	MALE	8/7/1964	9/13/1990	7/22/2038		\$640.00	\$215,578	\$109,734
4093	199424451		{FBD17F94-3503-11D5-A715-00508BC5C186}	Direct Pay	Bi-Weekly	MALE	8/7/1964	9/13/1990	8/17/2014	7/21/2038	\$627.98	\$218,208	\$179,231
4094	199424453		{FBD17AE7-3503-11D5-A715-00508BC5C186}	Direct Pay	Bi-Weekly	FEMALE	5/30/1954	6/18/1992	2/13/2035		\$448.00	\$83,571	\$50,795
4095	199424453		{FBD17AE7-3503-11D5-A715-00508BC5C186}	Direct Pay	Bi-Weekly	FEMALE	5/30/1954	6/18/1992	1/1/2016	2/12/2035	\$425.64	\$105,338	\$91,011
4096	199424471		{FC54A2EE-3503-11D5-A715-00508BC5C186}	Direct Pay	Bi-Weekly	MALE	2/12/1948	2/24/1994	6/5/2021		\$651.02	\$227,723	\$179,720
4097	199424963		{F60DBE5C-3503-11D5-A715-00508BC5C186}	Direct Pay	Bi-Weekly	FEMALE	5/27/1949	6/8/1994	7/8/2030		\$189.82	\$41,605	\$29,064
4098	199424963		{F60DBE5C-3503-11D5-A715-00508BC5C186}	Direct Pay	Bi-Weekly	FEMALE	5/27/1949	6/8/1994	6/30/2021	7/7/2030	\$108.06	\$16,057	\$14,734
4099	199425032		{FB47576E-3503-11D5-A715-00508BC5C186}	Direct Pay	Bi-Weekly	MALE	6/16/1952	5/31/1994	1/8/2026		\$232.88	\$90,993	\$66,820
4100	199425032		{FB47576E-3503-11D5-A715-00508BC5C186}	Direct Pay	Bi-Weekly	MALE	6/16/1952	5/31/1994	6/16/2022	1/7/2026	\$191.66	\$7,581	\$7,411
4101	199425098		{FB47569B-3503-11D5-A715-00508BC5C186}	Direct Pay	Bi-Weekly	MALE	4/4/1947	4/12/1994	7/31/2023		\$499.12	\$167,117	\$132,955
4102	199425235	Suspended	{FC54A1DB-3503-11D5-A715-00508BC5C186}	Direct Pay	Bi-Weekly	MALE	3/18/1955	5/21/1994	3/18/2024	3/17/2025	\$231.82	\$0	\$0
4103	199425235	Suspended	{FC54A1DB-3503-11D5-A715-00508BC5C186}	Direct Pay	Bi-Weekly	MALE	3/18/1955	5/21/1994	3/18/2025	10/14/2027	\$178.22	\$11,657	\$10,986
4104	199425495		{F553B372-3503-11D5-A715-00508BC5C186}	Direct Pay	Bi-Weekly	FEMALE	3/22/1961	5/26/1994	3/22/2027	3/21/2028	\$161.36	\$4,069	\$3,698
4105	199425495		{F553B372-3503-11D5-A715-00508BC5C186}	Direct Pay	Bi-Weekly	MALE	5/26/1994	3/22/2031	9/29/2041		\$53.46	\$12,222	\$8,662
4106	199425495		{F553B372-3503-11D5-A715-00508BC5C186}	Direct Pay	Bi-Weekly	FEMALE	3/22/1961	5/26/1994	3/22/2026	3/21/2027	\$188.34	\$4,799	\$4,493
4107	199425495		{F553B372-3503-11D5-A715-00508BC5C186}	Direct Pay	Bi-Weekly	FEMALE	3/22/1961	5/26/1994	9/30/2041		\$107.90	\$19,011	\$9,477
4108	199425495		{F553B372-3503-11D5-A715-00508BC5C186}	Direct Pay	Bi-Weekly	FEMALE	3/22/1961	5/26/1994	3/22/2030	3/21/2031	\$80.44	\$1,955	\$1,626
4109	199425495		{F553B372-3503-11D5-A715-00508BC5C186}	Direct Pay	Bi-Weekly	FEMALE	3/22/1961	5/26/1994	10/18/2014	3/21/2026	\$215.32	\$9,616	\$9,375
4110	199425495		{F553B372-3503-11D5-A715-00508BC5C186}	Direct Pay	Bi-Weekly	FEMALE	3/22/1961	5/26/1994	3/22/2029	3/21/2030	\$107.42	\$2,645	\$2,267
4111	199425495		{F553B372-3503-11D5-A715-00508BC5C186}	Direct Pay	Bi-Weekly	FEMALE	3/22/1961	5/26/1994	3/22/2028	3/21/2029	\$134.40	\$3,351	\$2,957
4112	199425634		{FB47582B-3503-11D5-A715-00508BC5C186}	Direct Pay	Bi-Weekly	MALE	3/3/1953	6/1/1994	3/3/2023	8/11/2025	\$197.88	\$5,696	\$5,603
4113	199425634		{FB47582B-3503-11D5-A715-00508BC5C186}	Direct Pay	Bi-Weekly	MALE	3/3/1953	6/1/1994	8/12/2025		\$240.00	\$99,707	\$73,313
4114	199425879		{7078B166-CBB9-415A-953D-B7E00B1E1F67}	Direct Pay	Bi-Weekly	FEMALE	7/27/1961	6/6/1994	9/4/2027	9/3/2028	\$89.52	\$2,248	\$2,016
4115	199425879		{7078B166-CBB9-415A-953D-B7E00B1E1F67}	Direct Pay	Bi-Weekly	FEMALE	7/27/1961	6/6/1994	9/4/2030	9/3/2031	\$52.17	\$1,262	\$1,036
4116	199425879		{7078B166-CBB9-415A-953D-B7E00B1E1F67}	Direct Pay	Bi-Weekly	FEMALE	7/27/1961	6/6/1994	9/3/2029	9/3/2030	\$64.62	\$1,585	\$1,339
4117	199425879		{7078B166-CBB9-415A-953D-B7E00B1E1F67}	Direct Pay	Bi-Weekly	FEMALE	7/27/1961	6/6/1994	6/4/2022	9/3/2026	\$114.43	\$6,461	\$6,257
4118	199425879		{7078B166-CBB9-415A-953D-B7E00B1E1F67}	Direct Pay	Bi-Weekly	FEMALE	7/27/1961	6/6/1994	9/4/2031	3/6/2034	\$39.72	\$2,374	\$1,849
4119	199425879		{7078B166-CBB9-415A-953D-B7E00B1E1F67}	Direct Pay	Bi-Weekly	FEMALE	7/27/1961	6/6/1994	3/7/2034	12/27/2036	\$49.80	\$3,130	\$2,253
4120	199425879		{7078B166-CBB9-415A-953D-B7E00B1E1F67}	Direct Pay	Bi-Weekly	FEMALE	7/27/1961	6/6/1994	9/4/2026	9/3/2027	\$101.97	\$2,588	\$2,390
4121	199425879		{7078B166-CBB9-415A-953D-B7E00B1E1F67}	Direct Pay	Bi-Weekly	FEMALE	7/27/1961	6/6/1994	9/4/2028	9/3/2029	\$77.07	\$1,913	\$1,666
4122	199426387		{F60DD071-3503-11D5-A715-00508BC5C186}	Direct Pay	Bi-Weekly	MALE	4/11/1940	5/18/1994	5/22/2017		\$154.72	\$26,089	\$22,747
4123	199426653		{CFA340B7-BAEF-4161-BFC3-0D824AA997C3}	Direct Pay	Bi-Weekly	FEMALE	1/8/1958	6/20/1994	7/5/2021	3/13/2025	\$145.34	\$2,606	\$2,579
4124	199426941		{FB475277-3503-11D5-A715-00508BC5C186}	Direct Pay	Bi-Weekly	MALE	3/16/1959	6/7/1994	6/26/2014	5/31/2034	\$200.00	\$49,156	\$42,707
4125	199426984		{3E8FA4CF-6BFA-40E1-A506-9DF35AC30989}	Direct Pay	Bi-Weekly	FEMALE	12/15/1965	7/1/1994	1/18/2029	1/17/2030	\$61.94	\$1,556	\$1,339
4126	199426984		{3E8FA4CF-6BFA-40E1-A506-9DF35AC30989}	Direct Pay	Bi-Weekly	FEMALE	12/15/1965	7/1/1994	1/18/2030	6/2/2032	\$41.26	\$2,433	\$1,993
4127	199426984		{3E8FA4CF-6BFA-40E1-A506-9DF35AC30989}	Direct Pay	Bi-Weekly	FEMALE	12/15/1965	7/1/1994	4/1/2017	1/17/2025	\$165.34	\$2,311	\$2,293
4128	199426984		{3E8FA4CF-6BFA-40E1-A506-9DF35AC30989}	Direct Pay	Bi-Weekly	FEMALE	12/15/1965	7/1/1994	1/18/2028	1/17/2029	\$82.62	\$2,092	\$1,855
4129	199426984		{3E8FA4CF-6BFA-40E1-A506-9DF35AC30989}	Direct Pay	Bi-Weekly	FEMALE	12/15/1965	7/1/1994	1/18/2026	1/17/2027	\$123.98	\$3,184	\$2,994
4130	199426984		{3E8FA4CF-6BFA-40E1-A506-9DF35AC30989}	Direct Pay	Bi-Weekly	FEMALE	12/15/1965	7/1/1994	1/18/2025	1/17/2026	\$144.66	\$3,882	\$3,763
4131	199426984		{3E8FA4CF-6BFA-40E1-A506-9DF35AC30989}	Direct Pay	Bi-Weekly	FEMALE	12/15/1965	7/1/1994	1/18/2027	1/17/2028	\$103.30	\$2,635	\$2,406
4132	199427358		{D90948B3-D9AC-424E-933A-CF531EFA7A2F}	Direct Pay	Bi-Weekly	MALE	3/8/1954	1/26/1993	12/3/2022	10/30/2037	\$145.27	\$40,026	\$33,701
4133	199427846		{FC54A4A0-3503-11D5-A715-00508BC5C186}	Direct Pay	Bi-Weekly	MALE	4/12/1953	2/7/1994	2/2/2029		\$779.72	\$257,640	\$176,640
4134	199427846		{FC54A4A0-3503-11D5-A715-00508BC5C186}	Direct Pay	Bi-Weekly	MALE	4/12/1953	2/7/1994	3/19/2003	2/1/2029	\$735.46	\$85,290	\$79,795
4135	199427986		{9270F159-B6CB-43C7-911D-F9F551CD6C4A}	Direct Pay	Bi-Weekly	FEMALE	4/24/1953	7/6/1994	5/9/2023	2/14/2026	\$131.10	\$5,557	\$5,424
4136	199428133		{54FBE053-C911-4600-AD40-6C511234223B}	Direct Pay	Bi-Weekly	MALE	8/6/1951	11/30/1992	1/26/2002	8/10/2024	\$365.38	\$1,095	\$1,093
4137	199428133		{54FBE053-C911-4600-AD40-6C511234223B}	Direct Pay	Bi-Weekly	MALE	8/6/1951	11/30/1992	8/11/2024		\$380.00	\$156,087	\$118,854
4138	199428213		{F60DAF2E-3503-11D5-A715-00508BC5C186}	Direct Pay	Bi-Weekly	FEMALE	6/10/1949	2/24/1984	5/10/2021	5/5/2031	\$183.20	\$31,938	\$28,939
4139	199428213		{F60DAF2E-3503-11D5-A715-00508BC5C186}	Direct Pay	Bi-Weekly	FEMALE	6/10/1949	2/24/1984	5/6/2031		\$223.04	\$49,602	\$34,036
4140	199428631		{FB4753A7-3503-11D5-A715-00508BC5C186}	Direct Pay	Bi-Weekly	FEMALE	4/3/1963	7/12/1994	11/18/2026	11/17/2027	\$170.14	\$4,325	\$3,972
4141	199428631		{FB4753A7-3503-11D5-A715-00508BC5C186}	Direct Pay	Bi-Weekly	FEMALE	4/3/1963	7/12/1994	6/29/2013	11/17/2024	\$261.28	\$2,609	\$2,594
4142	199428631		{FB4753A7-3503-11D5-A715-00508BC5C186}	Direct Pay	Bi-Weekly	FEMALE	4/3/1963	7/12/1994	11/18/2027	11/17/2028	\$139.78	\$3,521	\$3,139
4143	199428631		{FB4753A7-3503-11D5-A715-00508BC5C186}	Direct Pay	Bi-Weekly	FEMALE	4/3/1963	7/12/1994	11/18/2028	11/17/2029	\$109.40	\$2,832	\$2,450
4144	199428631		{FB4753A7-3503-11D5-A715-00508BC5C186}	Direct Pay	Bi-Weekly	FEMALE	4/3/1963	7/12/1994	11/18/2025	11/17/2026	\$200.52	\$5,140	\$4,862
4145	199428631		{FB4753A7-3503-11D5-A715-00508BC5C186}	Direct Pay	Bi-Weekly	FEMALE	4/3/1963	7/12/1994	11/18/2024	11/17/2025	\$230.90	\$5,965	\$5,811
4146	199428631		{FB4753A7-3503-11D5-A715-00508BC5C186}	Direct Pay	Bi-Weekly	FEMALE	4/3/1963	7/12/1994	11/18/2029	6/11/2032	\$79.02	\$4,900	\$4,022
4147	199429120		{5F457483-6E98-4E63-B523-19ADF4F266D9}	Direct Pay	Bi-Weekly	MALE	9/25/1964	7/6/1994	9/25/2031	9/24/2032	\$102.46	\$2,522	\$2,005

INDEX	CLAIM NUMBER	CLAIM STATUS	SUB CLAIM NUMBER	PAYMENT TYPE	RUN TYPE	GENDER	DOB	DATE OF INJURY	START DATE	END DATE	BI-WEEKLY BENEFIT	ESTIMATED LIABILITY UNDISCOUNTED	ESTIMATED LIABILITY DISCOUNTED
(1)	(2)	(3)	(4)	(5)	(6)	(7)	(8)	(9)	(10)	(11)	(12)	(13)	(14)
4148	199429120		{5F457483-6E98-4E63-B523-19ADF4F266D9}	Direct Pay	Bi-Weekly	MALE	9/25/1964	7/6/1994	9/25/2030	9/24/2031	\$118.94	\$2,955	\$2,419
4149	199429120		{5F457483-6E98-4E63-B523-19ADF4F266D9}	Direct Pay	Bi-Weekly	MALE	9/25/1964	7/6/1994	11/17/2039		\$65.92	\$20,458	\$10,133
4150	199429120		{5F457483-6E98-4E63-B523-19ADF4F266D9}	Direct Pay	Bi-Weekly	MALE	9/25/1964	7/6/1994	9/25/2033	9/24/2034	\$69.50	\$1,675	\$1,255
4151	199429120		{5F457483-6E98-4E63-B523-19ADF4F266D9}	Direct Pay	Bi-Weekly	MALE	9/25/1964	7/6/1994	9/25/2032	9/24/2033	\$85.98	\$2,095	\$1,617
4152	199429120		{5F457483-6E98-4E63-B523-19ADF4F266D9}	Direct Pay	Bi-Weekly	MALE	9/25/1964	7/6/1994	9/25/2029	9/24/2030	\$135.42	\$3,393	\$2,861
4153	199429120		{5F457483-6E98-4E63-B523-19ADF4F266D9}	Direct Pay	Bi-Weekly	MALE	9/25/1964	7/6/1994	9/25/2034	11/16/2039	\$53.02	\$6,313	\$4,327
4154	199429120		{5F457483-6E98-4E63-B523-19ADF4F266D9}	Direct Pay	Bi-Weekly	MALE	9/25/1964	7/6/1994	7/20/2017	9/24/2029	\$151.90	\$20,492	\$18,984
4155	199429584		{FB475806-3503-11D5-A715-005088BC5C186}	Direct Pay	Bi-Weekly	MALE	9/5/1957	2/7/1994	2/6/2014	10/1/2032	\$375.12	\$76,962	\$68,426
4156	199429584		{FB475806-3503-11D5-A715-005088BC5C186}	Direct Pay	Bi-Weekly	MALE	9/5/1957	2/7/1994	10/2/2032		\$400.00	\$132,066	\$80,726
4157	199429585		{FBD17F88-3503-11D5-A715-005088BC5C186}	Direct Pay	Bi-Weekly	MALE	10/22/1959	7/10/1994	4/12/2035		\$332.76	\$104,585	\$59,549
4158	199429585		{FBD17F88-3503-11D5-A715-005088BC5C186}	Direct Pay	Bi-Weekly	MALE	10/22/1959	7/10/1994	10/22/2028	10/21/2029	\$371.88	\$9,249	\$8,015
4159	199429585		{FBD17F88-3503-11D5-A715-005088BC5C186}	Direct Pay	Bi-Weekly	MALE	10/22/1959	7/10/1994	10/22/2025	10/21/2026	\$621.44	\$15,925	\$15,097
4160	199429585		{FBD17F88-3503-11D5-A715-005088BC5C186}	Direct Pay	Bi-Weekly	MALE	10/22/1959	7/10/1994	10/22/2026	10/21/2027	\$538.26	\$13,670	\$12,582
4161	199429585		{FBD17F88-3503-11D5-A715-005088BC5C186}	Direct Pay	Bi-Weekly	MALE	10/22/1959	7/10/1994	10/22/2029	4/11/2035	\$288.70	\$37,519	\$29,617
4162	199429585		{FBD17F88-3503-11D5-A715-005088BC5C186}	Direct Pay	Bi-Weekly	MALE	10/22/1959	7/10/1994	7/5/2012	10/21/2024	\$787.82	\$6,295	\$6,266
4163	199429585		{FBD17F88-3503-11D5-A715-005088BC5C186}	Direct Pay	Bi-Weekly	MALE	10/22/1959	7/10/1994	10/22/2024	10/21/2025	\$704.64	\$18,206	\$17,778
4164	199429585		{FBD17F88-3503-11D5-A715-005088BC5C186}	Direct Pay	Bi-Weekly	MALE	10/22/1959	7/10/1994	10/22/2027	10/21/2028	\$455.06	\$11,882	\$10,612
4165	199429632		{FB475418-3503-11D5-A715-005088BC5C186}	Direct Pay	Bi-Weekly	FEMALE	1/1/1950	6/13/1994	1/3/2020	11/7/2029	\$135.14	\$17,557	\$16,266
4166	199429632		{FB475418-3503-11D5-A715-005088BC5C186}	Direct Pay	Bi-Weekly	FEMALE	1/1/1950	6/13/1994	11/8/2029		\$199.36	\$43,950	\$30,990
4167	199429706		{FB474ED0-3503-11D5-A715-005088BC5C186}	Direct Pay	Bi-Weekly	FEMALE	1/20/1937	7/16/1994	9/29/2019		\$86.98	\$13,963	\$12,259
4168	199430000		{FBD17DBD-3503-11D5-A715-005088BC5C186}	Direct Pay	Bi-Weekly	MALE	12/22/1955	2/2/1995	12/22/2024	12/21/2025	\$355.92	\$9,156	\$8,890
4169	199430000		{FBD17DBD-3503-11D5-A715-005088BC5C186}	Direct Pay	Bi-Weekly	MALE	12/22/1955	2/2/1995	3/22/2031		\$332.76	\$110,637	\$70,878
4170	199430000		{FBD17DBD-3503-11D5-A715-005088BC5C186}	Direct Pay	Bi-Weekly	MALE	12/22/1955	2/2/1995	12/22/2025	3/21/2031	\$272.74	\$35,221	\$31,250
4171	199430000		{FBD17DBD-3503-11D5-A715-005088BC5C186}	Direct Pay	Bi-Weekly	MALE	12/22/1955	2/2/1995	12/22/2023	12/21/2024	\$439.10	\$5,693	\$5,651
4172	199430522		{FB475708-3503-11D5-A715-005088BC5C186}	Direct Pay	Bi-Weekly	MALE	5/2/1948	7/9/1994	10/15/2021		\$128.00	\$45,262	\$35,648
4173	199430723		{FB4751D6-3503-11D5-A715-005088BC5C186}	Direct Pay	Bi-Weekly	MALE	7/23/1944	9/2/1989	10/19/2017		\$281.08	\$81,542	\$66,485
4174	199430783		{F78D9687-3503-11D5-A715-005088BC5C186}	Direct Pay	Bi-Weekly	MALE	6/1/1956	7/7/1994	12/30/2023		\$327.58	\$166,826	\$121,300
4175	199430789		{FBD17D4A-3503-11D5-A715-005088BC5C186}	Direct Pay	Bi-Weekly	MALE	8/3/1958	7/16/1994	8/3/2028	7/22/2031	\$235.38	\$16,152	\$13,701
4176	199430789		{FBD17D4A-3503-11D5-A715-005088BC5C186}	Direct Pay	Bi-Weekly	MALE	8/3/1958	7/16/1994	8/3/2026	8/2/2027	\$373.72	\$9,267	\$8,578
4177	199430789		{FBD17D4A-3503-11D5-A715-005088BC5C186}	Direct Pay	Bi-Weekly	MALE	8/3/1958	7/16/1994	7/23/2031		\$276.72	\$76,602	\$49,484
4178	199430789		{FBD17D4A-3503-11D5-A715-005088BC5C186}	Direct Pay	Bi-Weekly	MALE	8/3/1958	7/16/1994	8/3/2024	8/2/2025	\$512.08	\$13,685	\$13,447
4179	199430789		{FBD17D4A-3503-11D5-A715-005088BC5C186}	Direct Pay	Bi-Weekly	MALE	8/3/1958	7/16/1994	8/3/2023	8/2/2024	\$581.26	\$1,161	\$1,160
4180	199430789		{FBD17D4A-3503-11D5-A715-005088BC5C186}	Direct Pay	Bi-Weekly	MALE	8/3/1958	7/16/1994	8/3/2025	8/2/2026	\$442.90	\$11,194	\$10,673
4181	199430789		{FBD17D4A-3503-11D5-A715-005088BC5C186}	Direct Pay	Bi-Weekly	MALE	8/3/1958	7/16/1994	8/3/2027	8/2/2028	\$304.56	\$7,397	\$6,648
4182	199430797		{F60DCE27-3503-11D5-A715-005088BC5C186}	Direct Pay	Bi-Weekly	FEMALE	7/12/1943	9/1/1996	12/17/2025		\$332.76	\$76,304	\$61,585
4183	199430797		{F60DCE27-3503-11D5-A715-005088BC5C186}	Direct Pay	Bi-Weekly	FEMALE	7/12/1943	9/1/1996	10/21/2023	12/16/2025	\$317.16	\$11,815	\$11,566
4184	199430798		{FB475768-3503-11D5-A715-005088BC5C186}	Direct Pay	Bi-Weekly	MALE	11/13/1951	5/18/1994	12/28/2027		\$242.96	\$80,311	\$57,059
4185	199430798		{FB475768-3503-11D5-A715-005088BC5C186}	Direct Pay	Bi-Weekly	MALE	11/13/1951	5/18/1994	11/13/2021	12/27/2027	\$182.48	\$16,138	\$15,339
4186	199430969		{FBD188B0-3503-11D5-A715-005088BC5C186}	Direct Pay	Bi-Weekly	FEMALE	1/5/1953	7/20/1994	1/5/2023		\$110.76	\$45,060	\$34,447
4187	199431155		{FBD17DB9-3503-11D5-A715-005088BC5C186}	Direct Pay	Bi-Weekly	MALE	3/11/1954	7/11/1994	3/11/2024	7/29/2028	\$290.08	\$30,197	\$28,450
4188	199431155		{FBD17DB9-3503-11D5-A715-005088BC5C186}	Direct Pay	Bi-Weekly	MALE	3/11/1954	7/11/1994	7/30/2028		\$332.80	\$119,916	\$82,309
4189	199431191		{F78D92B5-3503-11D5-A715-005088BC5C186}	Direct Pay	Bi-Weekly	MALE	8/26/1954	7/12/1994	12/17/2016	11/17/2030	\$448.74	\$71,664	\$65,375
4190	199431191		{F78D92B5-3503-11D5-A715-005088BC5C186}	Direct Pay	Bi-Weekly	MALE	8/26/1954	7/12/1994	11/18/2030		\$522.56	\$164,021	\$107,068
4191	199431279		{FB475728-3503-11D5-A715-005088BC5C186}	Direct Pay	Bi-Weekly	MALE	5/7/1961	7/2/1994	6/23/2015	5/5/2026	\$703.40	\$33,546	\$32,649
4192	199431279		{FB475728-3503-11D5-A715-005088BC5C186}	Direct Pay	Bi-Weekly	MALE	5/7/1961	7/2/1994	5/7/2029	5/6/2030	\$399.40	\$9,932	\$8,471
4193	199431279		{FB475728-3503-11D5-A715-005088BC5C186}	Direct Pay	Bi-Weekly	MALE	5/7/1961	7/2/1994	5/7/2030	5/6/2031	\$323.40	\$7,955	\$6,587
4194	199431279		{FB475728-3503-11D5-A715-005088BC5C186}	Direct Pay	Bi-Weekly	MALE	5/7/1961	7/2/1994	5/7/2028	5/6/2029	\$475.40	\$11,939	\$10,488
4195	199431279		{FB475728-3503-11D5-A715-005088BC5C186}	Direct Pay	Bi-Weekly	MALE	5/7/1961	7/2/1994	5/7/2026	5/6/2027	\$627.40	\$16,038	\$14,964
4196	199431279		{FB475728-3503-11D5-A715-005088BC5C186}	Direct Pay	Bi-Weekly	MALE	5/7/1961	7/2/1994	5/7/2031	5/3/2033	\$247.40	\$11,950	\$9,468
4197	199431279		{FB475728-3503-11D5-A715-005088BC5C186}	Direct Pay	Bi-Weekly	MALE	5/7/1961	7/2/1994	5/4/2033		\$304.00	\$118,752	\$69,177
4198	199431279		{FB475728-3503-11D5-A715-005088BC5C186}	Direct Pay	Bi-Weekly	MALE	5/7/1961	7/2/1994	5/7/2027	5/6/2028	\$551.40	\$14,514	\$13,140
4199	199431428		{F8555B7A-3E15-4D99-A89C-18FB882FA6E5}	Direct Pay	Bi-Weekly	MALE	3/22/1948	7/18/1994	8/22/2024		\$326.40	\$113,466	\$89,188
4200	199431428		{F8555B7A-3E15-4D99-A89C-18FB882FA6E5}	Direct Pay	Bi-Weekly	MALE	3/22/1948	7/18/1994	3/22/2018	8/21/2024	\$294.92	\$1,177	\$1,175
4201	199431518		{FBD17ABD-3503-11D5-A715-005088BC5C186}	Direct Pay	Bi-Weekly	MALE	5/30/1968	7/14/1994	10/3/2039		\$165.72	\$64,583	\$30,923
4202	199431518		{FBD17ABD-3503-11D5-A715-005088BC5C186}	Direct Pay	Bi-Weekly	MALE	5/30/1968	7/14/1994	2/22/2017	5/29/2033	\$371.72	\$84,716	\$74,505
4203	199431518		{FBD17ABD-3503-11D5-A715-005088BC5C186}	Direct Pay	Bi-Weekly	MALE	5/30/1968	7/14/1994	5/30/2033	5/29/2034	\$330.28	\$8,135	\$6,151
4204	199431518		{FBD17ABD-3503-11D5-A715-005088BC5C186}	Direct Pay	Bi-Weekly	MALE	5/30/1968	7/14/1994	5/30/2038	10/2/2039	\$123.12	\$3,869	\$2,511
4205	199431518		{FBD17ABD-3503-11D5-A715-005088BC5C186}	Direct Pay	Bi-Weekly	MALE	5/30/1968	7/14/1994	5/30/2034	5/29/2035	\$288.86	\$7,054	\$5,178
4206	199431518		{FBD17ABD-3503-11D5-A715-005088BC5C186}	Direct Pay	Bi-Weekly	MALE	5/30/1968	7/14/1994	5/30/2037	5/29/2038	\$164.56	\$3,898	\$2,618
4207	199431518		{FBD17ABD-3503-11D5-A715-005088BC5C186}	Direct Pay	Bi-Weekly	MALE	5/30/1968	7/14/1994	5/30/2035	5/29/2036	\$247.42	\$5,986	\$4,266
4208	199431518		{FBD17ABD-3503-11D5-A715-005088BC5C186}	Direct Pay	Bi-Weekly	MALE	5/30/1968	7/14/1994	5/30/2036	5/29/2037	\$206.00	\$4,934	\$3,414

INDEX	CLAIM NUMBER	CLAIM STATUS	SUB CLAIM NUMBER	PAYMENT TYPE	RUN TYPE	GENDER	DOB	DATE OF INJURY	START DATE	END DATE	BI-WEEKLY BENEFIT	ESTIMATED LIABILITY UNDISCOUNTED	ESTIMATED LIABILITY DISCOUNTED
(1)	(2)	(3)	(4)	(5)	(6)	(7)	(8)	(9)	(10)	(11)	(12)	(13)	(14)
4209	199431630		{FBD19EEE-3503-11D5-A715-00508BC5C186}	Direct Pay	Bi-Weekly	MALE	11/27/1935	7/30/1994	8/31/2012		\$332.76	\$57,472	\$50,242
4210	199431725		{F60DD099-3503-11D5-A715-00508BC5C186}	Direct Pay	Bi-Weekly	FEMALE	1/8/1943	8/2/1993	1/30/2025		\$485.08	\$118,347	\$97,659
4211	199431725		{F60DD099-3503-11D5-A715-00508BC5C186}	Direct Pay	Bi-Weekly	FEMALE	1/8/1943	8/2/1993	10/2/2014	1/29/2025	\$456.72	\$6,798	\$6,740
4212	199431725		{F60DD099-3503-11D5-A715-00508BC5C186}	Direct Pay	On-Demand	FEMALE	1/8/1943	8/2/1993	6/29/2024		\$913.44	\$0	\$0
4213	199431996		{FBD17D50-3503-11D5-A715-00508BC5C186}	Direct Pay	Bi-Weekly	MALE	6/14/1953	7/18/1994	6/14/2023	5/12/2030	\$298.86	\$41,920	\$38,584
4214	199431996		{FBD17D50-3503-11D5-A715-00508BC5C186}	Direct Pay	Bi-Weekly	MALE	6/14/1953	7/18/1994	5/13/2030		\$332.76	\$71,633	\$49,611
4215	199432072		{FBD17A65-3503-11D5-A715-00508BC5C186}	Direct Pay	Bi-Weekly	MALE	6/23/1957	10/6/1993	10/18/2029		\$453.84	\$134,794	\$91,211
4216	199432072		{FBD17A65-3503-11D5-A715-00508BC5C186}	Direct Pay	Bi-Weekly	MALE	6/23/1957	10/6/1993	10/26/2011	10/17/2029	\$424.18	\$55,447	\$51,395
4217	199432529		{7F9E66E9-D5BD-4D7A-8437-EEF8F5DAECA0}	Direct Pay	Bi-Weekly	FEMALE	5/25/1956	7/29/1994	6/10/2023	1/31/2029	\$104.59	\$12,146	\$11,363
4218	199432648		{FBD17D65-3503-11D5-A715-00508BC5C186}	Direct Pay	Bi-Weekly	MALE	1/13/1949	6/23/1994	1/13/2019	6/18/2025	\$290.52	\$7,193	\$7,092
4219	199432648		{FBD17D65-3503-11D5-A715-00508BC5C186}	Direct Pay	Bi-Weekly	MALE	1/13/1949	6/23/1994	6/19/2025		\$332.76	\$113,616	\$87,210
4220	199432708		{FBD17C9D-3503-11D5-A715-00508BC5C186}	Direct Pay	Bi-Weekly	MALE	10/9/1958	8/17/1992	1/18/2012	6/19/2031	\$485.84	\$82,671	\$74,869
4221	199432708		{FBD17C9D-3503-11D5-A715-00508BC5C186}	Direct Pay	Bi-Weekly	MALE	10/9/1958	8/17/1992	6/20/2031		\$510.52	\$143,875	\$92,934
4222	199433151		{F60DCE42-3503-11D5-A715-00508BC5C186}	Direct Pay	Bi-Weekly	MALE	11/1/1956	5/15/1994	11/1/2023	10/31/2024	\$533.30	\$4,791	\$4,767
4223	199433151		{F60DCE42-3503-11D5-A715-00508BC5C186}	Direct Pay	Bi-Weekly	MALE	11/1/1956	5/15/1994	11/1/2026	9/13/2029	\$284.24	\$20,428	\$18,274
4224	199433151		{F60DCE42-3503-11D5-A715-00508BC5C186}	Direct Pay	Bi-Weekly	MALE	11/1/1956	5/15/1994	9/14/2029		\$332.02	\$128,072	\$83,805
4225	199433151		{F60DCE42-3503-11D5-A715-00508BC5C186}	Direct Pay	Bi-Weekly	MALE	11/1/1956	5/15/1994	11/1/2024	10/31/2025	\$450.28	\$11,610	\$11,324
4226	199433151		{F60DCE42-3503-11D5-A715-00508BC5C186}	Direct Pay	Bi-Weekly	MALE	11/1/1956	5/15/1994	11/1/2025	10/31/2026	\$367.26	\$9,370	\$8,873
4227	199433259		{FB475199-3503-11D5-A715-00508BC5C186}	Direct Pay	Bi-Weekly	FEMALE	11/30/1941	5/6/1994	1/29/2024		\$241.16	\$58,398	\$49,210
4228	199433342		{FBD17AFD-3503-11D5-A715-00508BC5C186}	Direct Pay	Bi-Weekly	MALE	7/24/1952	8/6/1994	4/24/2025		\$282.84	\$116,374	\$86,600
4229	199433342		{FBD17AFD-3503-11D5-A715-00508BC5C186}	Direct Pay	Bi-Weekly	MALE	7/24/1952	8/6/1994	7/24/2022	4/23/2025	\$239.48	\$5,000	\$4,941
4230	199433402		{FB4756C4-3503-11D5-A715-00508BC5C186}	Direct Pay	Bi-Weekly	MALE	10/27/1957	8/15/1992	2/26/2015	1/31/2035	\$318.90	\$77,866	\$67,339
4231	199433402		{FB4756C4-3503-11D5-A715-00508BC5C186}	Direct Pay	Bi-Weekly	MALE	10/27/1957	8/15/1992	2/1/2035		\$333.32	\$63,339	\$38,252
4232	199433665		{FBD17F7D-3503-11D5-A715-00508BC5C186}	Direct Pay	Bi-Weekly	MALE	2/16/1957	1/25/1994	10/20/2013	1/13/2033	\$792.04	\$167,765	\$148,558
4233	199433665		{FBD17F7D-3503-11D5-A715-00508BC5C186}	Direct Pay	Bi-Weekly	MALE	2/16/1957	1/25/1994	1/14/2033		\$831.88	\$259,656	\$158,582
4234	199433865		{F9E14106-A0EA-4062-AA08-4AC4DB54FB87}	Direct Pay	Bi-Weekly	FEMALE	6/11/1954	8/2/1994	6/1/2024	12/11/2024	\$139.30	\$1,665	\$1,654
4235	199433895		{FB47511F-3503-11D5-A715-00508BC5C186}	Direct Pay	Bi-Weekly	MALE	7/12/1955	6/10/1994	7/12/2025	5/21/2030	\$65.06	\$7,905	\$7,145
4236	199433895		{FB47511F-3503-11D5-A715-00508BC5C186}	Direct Pay	Bi-Weekly	MALE	7/12/1955	6/10/1994	5/22/2030		\$107.02	\$36,689	\$23,987
4237	199433895		{FB47511F-3503-11D5-A715-00508BC5C186}	Direct Pay	Bi-Weekly	MALE	7/12/1955	6/10/1994	7/12/2023	7/11/2024	\$118.62	\$119	\$119
4238	199433895		{FB47511F-3503-11D5-A715-00508BC5C186}	Direct Pay	Bi-Weekly	MALE	7/12/1955	6/10/1994	7/12/2024	7/11/2025	\$91.84	\$2,374	\$2,336
4239	199434075		{FB475480-3503-11D5-A715-00508BC5C186}	Direct Pay	Bi-Weekly	MALE	5/5/1939	8/3/1994	10/13/2014		\$154.24	\$33,071	\$28,173
4240	199434232		{FB475836-3503-11D5-A715-00508BC5C186}	Direct Pay	Bi-Weekly	MALE	7/17/1958	6/11/1993	10/17/2015	9/27/2031	\$392.18	\$68,987	\$62,255
4241	199434306		{FB475144-3503-11D5-A715-00508BC5C186}	Direct Pay	Bi-Weekly	MALE	2/19/1957	8/9/1994	7/30/2033		\$104.96	\$21,883	\$13,721
4242	199434306		{FB475144-3503-11D5-A715-00508BC5C186}	Direct Pay	Bi-Weekly	MALE	2/19/1957	8/9/1994	2/19/2024	2/18/2025	\$119.00	\$2,010	\$1,991
4243	199434306		{FB475144-3503-11D5-A715-00508BC5C186}	Direct Pay	Bi-Weekly	MALE	2/19/1957	8/9/1994	7/29/2027	7/29/2033	\$40.40	\$5,891	\$4,973
4244	199434306		{FB475144-3503-11D5-A715-00508BC5C186}	Direct Pay	Bi-Weekly	MALE	2/19/1957	8/9/1994	2/19/2025	2/18/2026	\$92.40	\$2,349	\$2,271
4245	199434306		{FB475144-3503-11D5-A715-00508BC5C186}	Direct Pay	Bi-Weekly	MALE	2/19/1957	8/9/1994	2/19/2026	2/18/2027	\$66.60	\$1,659	\$1,556
4246	199434343		{CE4CD339-DCE8-4AA0-B58B-D695AFDC04AC}	Direct Pay	Bi-Weekly	FEMALE	10/26/1988	8/5/1994	4/19/2025	4/18/2026	\$68.48	\$1,778	\$1,711
4247	199434343		{CE4CD339-DCE8-4AA0-B58B-D695AFDC04AC}	Direct Pay	Bi-Weekly	FEMALE	10/26/1988	8/5/1994	4/19/2030	7/2/2032	\$6.78	\$390	\$318
4248	199434343		{CE4CD339-DCE8-4AA0-B58B-D695AFDC04AC}	Direct Pay	Bi-Weekly	FEMALE	10/26/1988	8/5/1994	4/19/2029	4/18/2030	\$19.14	\$495	\$423
4249	199434343		{CE4CD339-DCE8-4AA0-B58B-D695AFDC04AC}	Direct Pay	Bi-Weekly	FEMALE	10/26/1988	8/5/1994	4/19/2026	4/18/2027	\$56.16	\$1,457	\$1,361
4250	199434343		{CE4CD339-DCE8-4AA0-B58B-D695AFDC04AC}	Direct Pay	Bi-Weekly	FEMALE	10/26/1988	8/5/1994	4/19/2027	4/18/2028	\$43.80	\$1,135	\$1,030
4251	199434343		{CE4CD339-DCE8-4AA0-B58B-D695AFDC04AC}	Direct Pay	Bi-Weekly	FEMALE	10/26/1988	8/5/1994	7/23/2013	4/18/2025	\$80.70	\$1,694	\$1,674
4252	199434343		{CE4CD339-DCE8-4AA0-B58B-D695AFDC04AC}	Direct Pay	Bi-Weekly	FEMALE	10/26/1988	8/5/1994	4/19/2028	4/18/2029	\$31.46	\$814	\$717
4253	199434432		{FC54A108-3503-11D5-A715-00508BC5C186}	Direct Pay	Bi-Weekly	MALE	1/5/1943	7/27/1994	9/11/2017		\$332.76	\$88,616	\$73,235
4254	199434661		{FB475461-3503-11D5-A715-00508BC5C186}	Direct Pay	Bi-Weekly	MALE	4/26/1941	8/6/1994	9/1/2018		\$332.76	\$80,339	\$67,352
4255	199434749		{FBD17F77-3503-11D5-A715-00508BC5C186}	Direct Pay	Bi-Weekly	MALE	5/21/1962	7/15/1994	5/21/2032	3/6/2037	\$262.28	\$29,622	\$21,867
4256	199434749		{FBD17F77-3503-11D5-A715-00508BC5C186}	Direct Pay	Bi-Weekly	MALE	5/21/1962	7/15/1994	11/25/2015	5/20/2027	\$761.40	\$56,565	\$54,228
4257	199434749		{FBD17F77-3503-11D5-A715-00508BC5C186}	Direct Pay	Bi-Weekly	MALE	5/21/1962	7/15/1994	5/21/2027	5/20/2028	\$678.22	\$17,882	\$16,172
4258	199434749		{FBD17F77-3503-11D5-A715-00508BC5C186}	Direct Pay	Bi-Weekly	MALE	5/21/1962	7/15/1994	5/21/2031	5/20/2032	\$345.46	\$8,440	\$6,778
4259	199434749		{FBD17F77-3503-11D5-A715-00508BC5C186}	Direct Pay	Bi-Weekly	MALE	5/21/1962	7/15/1994	5/21/2030	5/20/2031	\$428.64	\$10,587	\$8,757
4260	199434749		{FBD17F77-3503-11D5-A715-00508BC5C186}	Direct Pay	Bi-Weekly	MALE	5/21/1962	7/15/1994	5/21/2028	5/20/2029	\$595.02	\$14,980	\$13,145
4261	199434749		{FBD17F77-3503-11D5-A715-00508BC5C186}	Direct Pay	Bi-Weekly	MALE	5/21/1962	7/15/1994	5/21/2029	5/20/2030	\$511.84	\$12,769	\$10,878
4262	199434749		{FBD17F77-3503-11D5-A715-00508BC5C186}	Direct Pay	Bi-Weekly	MALE	5/21/1962	7/15/1994	3/7/2037		\$332.76	\$107,401	\$57,413
4263	199434895		{FBD17BE3-3503-11D5-A715-00508BC5C186}	Direct Pay	Bi-Weekly	MALE	8/22/1950	11/6/1993	9/12/2023		\$633.32	\$250,585	\$193,039
4264	199434935	Suspended	{FB475477-3503-11D5-A715-00508BC5C186}	Direct Pay	Bi-Weekly	MALE	2/22/1954	8/12/1994	2/22/2022	2/21/2023	\$201.26	\$0	\$0
4265	199434935	Suspended	{FB475477-3503-11D5-A715-00508BC5C186}	Direct Pay	Bi-Weekly	MALE	2/22/1954	8/12/1994	12/29/2029		\$175.74	\$41,305	\$28,671
4266	199434935	Suspended	{FB475477-3503-11D5-A715-00508BC5C186}	Direct Pay	Bi-Weekly	MALE	2/22/1954	8/12/1994	2/22/2023	2/21/2024	\$157.32	\$0	\$0
4267	199434935	Suspended	{FB475477-3503-11D5-A715-00508BC5C186}	Direct Pay	Bi-Weekly	MALE	2/22/1954	8/12/1994	2/22/2024	12/28/2029	\$113.38	\$15,041	\$13,913
4268	199435394		{FB475619-3503-11D5-A715-00508BC5C186}	Direct Pay	Bi-Weekly	MALE	1/31/1938	9/8/1993	8/17/2013		\$338.74	\$67,227	\$57,830
4269	199435500		{F553B585-3503-11D5-A715-00508BC5C186}	Direct Pay	Bi-Weekly	MALE	12/15/1945	6/29/1994	11/25/2022		\$110.92	\$34,700	\$27,940

INDEX	CLAIM NUMBER	CLAIM STATUS	SUB CLAIM NUMBER	PAYMENT TYPE	RUN TYPE	GENDER	DOB	DATE OF INJURY	START DATE	END DATE	BI-WEEKLY BENEFIT	ESTIMATED LIABILITY UNDISCOUNTED	ESTIMATED LIABILITY DISCOUNTED
(1)	(2)	(3)	(4)	(5)	(6)	(7)	(8)	(9)	(10)	(11)	(12)	(13)	(14)
4270	199435656		{FCD7BDA7-3503-11D5-A715-00508BC5C186}	Direct Pay	Bi-Weekly	MALE	4/4/1957	5/14/1992	3/28/2032		\$760.00	\$253,426	\$157,091
4271	199435656		{FCD7BDA7-3503-11D5-A715-00508BC5C186}	Direct Pay	Bi-Weekly	MALE	4/4/1957	5/14/1992	5/4/2002	3/27/2032	\$726.34	\$140,287	\$125,588
4272	199435742		{FB4757F5-3503-11D5-A715-00508BC5C186}	Direct Pay	Bi-Weekly	MALE	5/10/1947	8/22/1994	12/9/2023		\$332.76	\$111,981	\$89,007
4273	199435989		{975B18E0-4952-4895-9343-299811A16FE6}	Direct Pay	Bi-Weekly	MALE	7/7/1942	8/31/1992	6/10/2023	3/4/2027	\$132.72	\$8,353	\$8,041
4274	199436188		{FC54C024-3503-11D5-A715-00508BC5C186}	Direct Pay	Bi-Weekly	MALE	12/31/1937	8/30/1994	3/31/2018		\$332.76	\$65,686	\$56,542
4275	199436395		{873EFD10-4C85-49EB-AFBD-07013DF282F9}	Direct Pay	Bi-Weekly	FEMALE	3/14/1955	8/31/1994	9/16/2017	8/11/2027	\$345.86	\$27,362	\$26,149
4276	199436395		{873EFD10-4C85-49EB-AFBD-07013DF282F9}	Direct Pay	Bi-Weekly	FEMALE	3/14/1955	8/31/1994	8/12/2030	8/11/2031	\$179.50	\$4,108	\$3,375
4277	199436395		{873EFD10-4C85-49EB-AFBD-07013DF282F9}	Direct Pay	Bi-Weekly	FEMALE	3/14/1955	8/31/1994	8/12/2029	8/11/2030	\$221.10	\$5,189	\$4,391
4278	199436395		{873EFD10-4C85-49EB-AFBD-07013DF282F9}	Direct Pay	Bi-Weekly	FEMALE	3/14/1955	8/31/1994	8/12/2032	3/20/2037	\$96.32	\$8,944	\$6,584
4279	199436395		{873EFD10-4C85-49EB-AFBD-07013DF282F9}	Direct Pay	Bi-Weekly	FEMALE	3/14/1955	8/31/1994	8/12/2027	8/11/2028	\$304.28	\$7,459	\$6,704
4280	199436395		{873EFD10-4C85-49EB-AFBD-07013DF282F9}	Direct Pay	Bi-Weekly	FEMALE	3/14/1955	8/31/1994	8/12/2028	8/11/2029	\$262.68	\$6,551	\$5,713
4281	199436395		{873EFD10-4C85-49EB-AFBD-07013DF282F9}	Direct Pay	Bi-Weekly	FEMALE	3/14/1955	8/31/1994	8/12/2031	8/11/2032	\$137.92	\$3,068	\$2,447
4282	199436449		{FB47542D-3503-11D5-A715-00508BC5C186}	Direct Pay	Bi-Weekly	MALE	5/30/1960	8/3/1994	5/30/2030	7/1/2032	\$57.60	\$2,961	\$2,409
4283	199436449		{FB47542D-3503-11D5-A715-00508BC5C186}	Direct Pay	Bi-Weekly	MALE	5/30/1960	8/3/1994	7/21/2013	5/29/2025	\$249.60	\$5,970	\$5,889
4284	199436449		{FB47542D-3503-11D5-A715-00508BC5C186}	Direct Pay	Bi-Weekly	MALE	5/30/1960	8/3/1994	5/30/2028	5/29/2029	\$121.60	\$3,044	\$2,671
4285	199436449		{FB47542D-3503-11D5-A715-00508BC5C186}	Direct Pay	Bi-Weekly	MALE	5/30/1960	8/3/1994	5/30/2025	5/29/2026	\$217.60	\$5,597	\$5,367
4286	199436449		{FB47542D-3503-11D5-A715-00508BC5C186}	Direct Pay	Bi-Weekly	MALE	5/30/1960	8/3/1994	5/30/2029	5/29/2030	\$89.60	\$2,219	\$1,891
4287	199436449		{FB47542D-3503-11D5-A715-00508BC5C186}	Direct Pay	Bi-Weekly	MALE	5/30/1960	8/3/1994	5/30/2027	5/29/2028	\$153.60	\$3,883	\$3,510
4288	199436449		{FB47542D-3503-11D5-A715-00508BC5C186}	Direct Pay	Bi-Weekly	MALE	5/30/1960	8/3/1994	5/30/2026	5/29/2027	\$185.60	\$4,735	\$4,408
4289	199436449		{FB47542D-3503-11D5-A715-00508BC5C186}	Direct Pay	Bi-Weekly	MALE	5/30/1960	8/3/1994	7/2/2032		\$128.00	\$50,086	\$29,942
4290	199437245		{FBD17AF5-3503-11D5-A715-00508BC5C186}	Direct Pay	Bi-Weekly	MALE	2/17/1949	8/31/1994	10/15/2022		\$332.80	\$122,447	\$95,711
4291	199437984		{F553860B-3503-11D5-A715-00508BC5C186}	Direct Pay	Bi-Weekly	FEMALE	8/13/1937	6/29/1990	3/11/2020		\$671.48	\$111,907	\$97,860
4292	199437991		{8A4F0C87-5402-4FB3-B7E3-C3A23064D963}	Direct Pay	Bi-Weekly	MALE	12/4/1956	8/5/1993	10/13/2015	9/13/2029	\$590.14	\$78,002	\$72,328
4293	199437991		{8A4F0C87-5402-4FB3-B7E3-C3A23064D963}	Direct Pay	Bi-Weekly	MALE	12/4/1956	8/5/1993	9/14/2029		\$606.66	\$235,128	\$153,720
4294	199438066		{FB475539-3503-11D5-A715-00508BC5C186}	Direct Pay	Bi-Weekly	MALE	2/15/1942	5/26/1994	11/4/2016		\$332.76	\$63,075	\$54,271
4295	199438127		{DB71468D-6122-40B4-9049-B0906CE2D909}	Direct Pay	Bi-Weekly	FEMALE	1/2/1956	6/26/1994	6/16/2024	6/15/2025	\$194.80	\$4,838	\$4,770
4296	199438127		{DB71468D-6122-40B4-9049-B0906CE2D909}	Direct Pay	Bi-Weekly	FEMALE	1/2/1956	6/26/1994	6/16/2026	11/11/2028	\$118.26	\$7,106	\$6,473
4297	199438127		{DB71468D-6122-40B4-9049-B0906CE2D909}	Direct Pay	Bi-Weekly	FEMALE	1/2/1956	6/26/1994	6/16/2025	6/15/2026	\$156.54	\$3,989	\$3,820
4298	199438278		{FCD7BD47-3503-11D5-A715-00508BC5C186}	Direct Pay	Bi-Weekly	MALE	2/12/1961	9/1/1994	2/12/2029	2/11/2030	\$204.94	\$5,104	\$4,383
4299	199438278		{FCD7BD47-3503-11D5-A715-00508BC5C186}	Direct Pay	Bi-Weekly	MALE	2/12/1961	9/1/1994	2/12/2027	2/11/2028	\$281.46	\$7,147	\$6,518
4300	199438278		{FCD7BD47-3503-11D5-A715-00508BC5C186}	Direct Pay	Bi-Weekly	MALE	2/12/1961	9/1/1994	4/26/2036		\$153.06	\$48,531	\$26,728
4301	199438278		{FCD7BD47-3503-11D5-A715-00508BC5C186}	Direct Pay	Bi-Weekly	MALE	2/12/1961	9/1/1994	2/12/2026	2/11/2027	\$319.74	\$8,186	\$7,690
4302	199438278		{FCD7BD47-3503-11D5-A715-00508BC5C186}	Direct Pay	Bi-Weekly	MALE	2/12/1961	9/1/1994	2/12/2003	2/11/2026	\$358.00	\$14,951	\$14,600
4303	199438278		{FCD7BD47-3503-11D5-A715-00508BC5C186}	Direct Pay	Bi-Weekly	MALE	2/12/1961	9/1/1994	2/12/2031	4/25/2036	\$128.40	\$15,747	\$12,004
4304	199438278		{FCD7BD47-3503-11D5-A715-00508BC5C186}	Direct Pay	Bi-Weekly	MALE	2/12/1961	9/1/1994	2/12/2028	2/11/2029	\$243.20	\$6,354	\$5,623
4305	199438278		{FCD7BD47-3503-11D5-A715-00508BC5C186}	Direct Pay	Bi-Weekly	MALE	2/12/1961	9/1/1994	2/12/2030	2/11/2031	\$166.68	\$4,107	\$3,424
4306	199438349		{FBD18733-3503-11D5-A715-00508BC5C186}	Direct Pay	Bi-Weekly	MALE	3/17/1949	4/15/1994	12/30/2022		\$680.00	\$251,128	\$196,150
4307	199438539		{FBD17E57-3503-11D5-A715-00508BC5C186}	Direct Pay	Bi-Weekly	MALE	12/18/1954	8/29/1994	12/18/2024	1/21/2028	\$291.14	\$23,006	\$21,687
4308	199438539		{FBD17E57-3503-11D5-A715-00508BC5C186}	Direct Pay	Bi-Weekly	MALE	12/18/1954	8/29/1994	1/22/2028		\$332.80	\$129,411	\$89,097
4309	199438539		{FBD17E57-3503-11D5-A715-00508BC5C186}	Direct Pay	Bi-Weekly	MALE	12/18/1954	8/29/1994	12/18/2023	12/17/2024	\$374.32	\$4,480	\$4,449
4310	199438619		{FBD17D15-3503-11D5-A715-00508BC5C186}	Direct Pay	Bi-Weekly	MALE	12/10/1957	5/24/1994	12/10/2026	12/9/2027	\$288.46	\$7,083	\$6,490
4311	199438619		{FBD17D15-3503-11D5-A715-00508BC5C186}	Direct Pay	Bi-Weekly	MALE	12/10/1957	5/24/1994	12/10/2025	12/9/2026	\$359.16	\$9,004	\$8,498
4312	199438619		{FBD17D15-3503-11D5-A715-00508BC5C186}	Direct Pay	Bi-Weekly	MALE	12/10/1957	5/24/1994	12/10/2024	12/9/2025	\$429.88	\$10,985	\$10,678
4313	199438619		{FBD17D15-3503-11D5-A715-00508BC5C186}	Direct Pay	Bi-Weekly	MALE	12/10/1957	5/24/1994	12/10/2027	6/1/2033	\$217.74	\$27,056	\$22,591
4314	199438619		{FBD17D15-3503-11D5-A715-00508BC5C186}	Direct Pay	Bi-Weekly	MALE	12/10/1957	5/24/1994	12/10/2023	12/9/2024	\$500.58	\$5,982	\$5,941
4315	199438619		{FBD17D15-3503-11D5-A715-00508BC5C186}	Direct Pay	Bi-Weekly	MALE	12/10/1957	5/24/1994	6/2/2033		\$282.84	\$63,658	\$39,770
4316	199438745		{FBD17A9E-3503-11D5-A715-00508BC5C186}	Direct Pay	Bi-Weekly	MALE	5/26/1948	8/18/1994	8/11/2021		\$283.34	\$100,519	\$79,119
4317	199438745		{4E537AEB-91A6-467D-B9C1-75D35D9738BD}	Direct Pay	Bi-Weekly	MALE	5/26/1948	8/18/1994	5/26/2018		\$113.34	\$40,209	\$31,649
4318	199438757		{248E349C-0B2A-449F-93FC-0A5C04F5053D}	Direct Pay	Bi-Weekly	FEMALE	6/7/1956	9/1/1994	11/20/2023	1/18/2030	\$92.16	\$12,830	\$11,843
4319	199439213		{FB474F4A-3503-11D5-A715-00508BC5C186}	Direct Pay	Bi-Weekly	FEMALE	12/17/1947	6/26/1994	2/3/2028		\$125.96	\$31,548	\$23,449
4320	199439213		{FB474F4A-3503-11D5-A715-00508BC5C186}	Direct Pay	Bi-Weekly	FEMALE	12/17/1947	6/26/1994	9/10/2022	2/2/2028	\$67.32	\$6,120	\$5,808
4321	199439264		{FC54C259-3503-11D5-A715-00508BC5C186}	Direct Pay	Bi-Weekly	MALE	3/8/1966	9/8/1994	10/26/2040		\$83.20	\$26,509	\$12,703
4322	199439264		{FC54C259-3503-11D5-A715-00508BC5C186}	Direct Pay	Bi-Weekly	MALE	3/8/1966	9/8/1994	3/8/2033	3/7/2034	\$136.88	\$3,345	\$2,546
4323	199439264		{FC54C259-3503-11D5-A715-00508BC5C186}	Direct Pay	Bi-Weekly	MALE	3/8/1966	9/8/1994	3/8/2036	10/25/2040	\$74.50	\$7,981	\$5,276
4324	199439264		{FC54C259-3503-11D5-A715-00508BC5C186}	Direct Pay	Bi-Weekly	MALE	3/8/1966	9/8/1994	3/8/2035	3/7/2036	\$95.30	\$2,280	\$1,636
4325	199439264		{FC54C259-3503-11D5-A715-00508BC5C186}	Direct Pay	Bi-Weekly	MALE	3/8/1966	9/8/1994	3/8/2031	3/7/2032	\$178.48	\$4,611	\$3,726
4326	199439264		{FC54C259-3503-11D5-A715-00508BC5C186}	Direct Pay	Bi-Weekly	MALE	3/8/1966	9/8/1994	3/7/2032		\$157.68	\$3,889	\$3,049
4327	199439264		{FC54C259-3503-11D5-A715-00508BC5C186}	Direct Pay	Bi-Weekly	MALE	3/8/1966	9/8/1994	3/8/2034	3/7/2035	\$116.08	\$2,808	\$2,075
4328	199439264		{FC54C259-3503-11D5-A715-00508BC5C186}	Direct Pay	Bi-Weekly	MALE	3/8/1966	9/8/1994	12/2/2000	3/7/2031	\$199.28	\$34,048	\$30,912
4329	199439581		{FB475505-3503-11D5-A715-00508BC5C186}	Direct Pay	Bi-Weekly	MALE	5/22/1951	9/13/1994	5/26/2027		\$199.64	\$67,002	\$48,373
4330	199439581		{FB475505-3503-11D5-A715-00508BC5C186}	Direct Pay	Bi-Weekly	MALE	5/22/1951	9/13/1994	5/22/2021	5/25/2027	\$164.80	\$12,220	\$11,711

INDEX	CLAIM NUMBER	CLAIM STATUS	SUB CLAIM NUMBER	PAYMENT TYPE	RUN TYPE	GENDER	DOB	DATE OF INJURY	START DATE	END DATE	BI-WEEKLY BENEFIT	ESTIMATED LIABILITY UNDISCOUNTED	ESTIMATED LIABILITY DISCOUNTED
(1)	(2)	(3)	(4)	(5)	(6)	(7)	(8)	(9)	(10)	(11)	(12)	(13)	(14)
4331	199439670		{FB475062-3503-11D5-A715-00508BC5C186}	Direct Pay	Bi-Weekly	FEMALE	5/11/1936	7/24/1994	12/5/2019		\$272.52	\$46,137	\$40,595
4332	199439693		{FBD17BA7-3503-11D5-A715-00508BC5C186}	Direct Pay	Bi-Weekly	MALE	9/23/1955	9/9/1994	9/23/2024	9/22/2025	\$291.34	\$7,515	\$7,355
4333	199439693		{FBD17BA7-3503-11D5-A715-00508BC5C186}	Direct Pay	Bi-Weekly	MALE	9/23/1955	9/9/1994	9/23/2023	9/22/2024	\$358.00	\$2,145	\$2,138
4334	199439693		{FBD17BA7-3503-11D5-A715-00508BC5C186}	Direct Pay	Bi-Weekly	MALE	9/23/1955	9/9/1994	12/23/2028		\$266.66	\$101,693	\$68,243
4335	199439693		{FBD17BA7-3503-11D5-A715-00508BC5C186}	Direct Pay	Bi-Weekly	MALE	9/23/1955	9/9/1994	9/23/2025	12/22/2028	\$224.66	\$18,455	\$16,969
4336	199439993		{FB47577F-3503-11D5-A715-00508BC5C186}	Direct Pay	Bi-Weekly	FEMALE	4/11/1960	8/16/1994	4/11/2025	4/10/2026	\$374.20	\$9,612	\$9,259
4337	199439993		{FB47577F-3503-11D5-A715-00508BC5C186}	Direct Pay	Bi-Weekly	FEMALE	4/11/1960	8/16/1994	1/2/2017	4/10/2025	\$420.44	\$8,378	\$8,284
4338	199439993		{FB47577F-3503-11D5-A715-00508BC5C186}	Direct Pay	Bi-Weekly	FEMALE	4/11/1960	8/16/1994	4/11/2027	4/10/2028	\$281.70	\$7,078	\$6,419
4339	199439993		{FB47577F-3503-11D5-A715-00508BC5C186}	Direct Pay	Bi-Weekly	FEMALE	4/11/1960	8/16/1994	4/11/2028	4/10/2029	\$235.44	\$5,843	\$5,145
4340	199439993		{FB47577F-3503-11D5-A715-00508BC5C186}	Direct Pay	Bi-Weekly	FEMALE	4/11/1960	8/16/1994	4/11/2030	5/18/2039	\$142.94	\$28,958	\$21,482
4341	199439993		{FB47577F-3503-11D5-A715-00508BC5C186}	Direct Pay	Bi-Weekly	FEMALE	4/11/1960	8/16/1994	5/19/2039		\$185.00	\$37,908	\$20,027
4342	199439993		{FB47577F-3503-11D5-A715-00508BC5C186}	Direct Pay	Bi-Weekly	FEMALE	4/11/1960	8/16/1994	4/11/2029	4/10/2030	\$189.20	\$4,633	\$3,961
4343	199439993		{FB47577F-3503-11D5-A715-00508BC5C186}	Direct Pay	Bi-Weekly	FEMALE	4/11/1960	8/16/1994	4/11/2026	4/10/2027	\$327.94	\$8,656	\$8,090
4344	199440060	Suspended	{3180A51C-DBB5-4AC2-9CAD-58C87288943E}	Direct Pay	Bi-Weekly	MALE	8/21/1963	3/25/1993	4/1/2019		\$729.22	\$483,521	\$326,103
4345	199440161		{FBD17D7D-3503-11D5-A715-00508BC5C186}	Direct Pay	Bi-Weekly	MALE	2/1/1947	2/28/1993	6/10/2020		\$788.78	\$261,842	\$208,644
4346	199440541		{FB4757EC-3503-11D5-A715-00508BC5C186}	Direct Pay	Bi-Weekly	MALE	9/29/1953	9/13/1994	3/15/2027		\$232.92	\$89,866	\$63,663
4347	199440541		{FB4757EC-3503-11D5-A715-00508BC5C186}	Direct Pay	Bi-Weekly	MALE	9/29/1953	9/13/1994	9/29/2023	9/28/2024	\$190.08	\$1,328	\$1,323
4348	199440630		{FB475236-3503-11D5-A715-00508BC5C186}	Direct Pay	Bi-Weekly	MALE	8/28/1938	9/26/1994	3/22/2014		\$332.80	\$68,407	\$58,588
4349	199440664	Suspended	{FB47524A-3503-11D5-A715-00508BC5C186}	Direct Pay	Bi-Weekly	MALE	7/6/1939	9/27/1994	7/28/2016		\$314.94	\$68,226	\$58,042
4350	199441229		{FB4757E3-3503-11D5-A715-00508BC5C186}	Direct Pay	Bi-Weekly	MALE	10/3/1962	9/20/1994	3/4/2038		\$151.94	\$32,121	\$17,420
4351	199441229		{FB4757E3-3503-11D5-A715-00508BC5C186}	Direct Pay	Bi-Weekly	MALE	10/3/1962	9/20/1994	10/3/2031	10/2/2032	\$181.56	\$4,324	\$3,436
4352	199441229		{FB4757E3-3503-11D5-A715-00508BC5C186}	Direct Pay	Bi-Weekly	MALE	10/3/1962	9/20/1994	10/3/2027	10/2/2028	\$333.50	\$8,238	\$7,370
4353	199441229		{FB4757E3-3503-11D5-A715-00508BC5C186}	Direct Pay	Bi-Weekly	MALE	10/3/1962	9/20/1994	10/3/2029	10/2/2030	\$257.52	\$6,149	\$5,186
4354	199441229		{FB4757E3-3503-11D5-A715-00508BC5C186}	Direct Pay	Bi-Weekly	MALE	10/3/1962	9/20/1994	10/3/2030	10/2/2031	\$219.54	\$5,143	\$4,211
4355	199441229		{FB4757E3-3503-11D5-A715-00508BC5C186}	Direct Pay	Bi-Weekly	MALE	10/3/1962	9/20/1994	10/3/2028	10/2/2029	\$295.52	\$7,182	\$6,239
4356	199441229		{FB4757E3-3503-11D5-A715-00508BC5C186}	Direct Pay	Bi-Weekly	MALE	10/3/1962	9/20/1994	10/3/2032	3/3/2038	\$143.58	\$16,444	\$11,910
4357	199441229		{FB4757E3-3503-11D5-A715-00508BC5C186}	Direct Pay	Bi-Weekly	MALE	10/3/1962	9/20/1994	8/22/2018	10/2/2027	\$371.48	\$30,923	\$29,487
4358	199441513		{F553B6CB-3503-11D5-A715-00508BC5C186}	Direct Pay	Bi-Weekly	MALE	6/24/1959	10/1/1994	6/24/2027	6/23/2028	\$219.54	\$5,534	\$4,990
4359	199441513		{F553B6CB-3503-11D5-A715-00508BC5C186}	Direct Pay	Bi-Weekly	MALE	6/24/1959	10/1/1994	6/24/2029	11/11/2031	\$126.22	\$7,352	\$6,124
4360	199441513		{F553B6CB-3503-11D5-A715-00508BC5C186}	Direct Pay	Bi-Weekly	MALE	6/24/1959	10/1/1994	6/24/2025	6/23/2026	\$312.86	\$8,035	\$7,687
4361	199441513		{F553B6CB-3503-11D5-A715-00508BC5C186}	Direct Pay	Bi-Weekly	MALE	6/24/1959	10/1/1994	6/24/2026	6/23/2027	\$266.20	\$6,776	\$6,294
4362	199441513		{F553B6CB-3503-11D5-A715-00508BC5C186}	Direct Pay	Bi-Weekly	MALE	6/24/1959	10/1/1994	11/12/2031		\$186.66	\$72,362	\$44,222
4363	199441513		{F553B6CB-3503-11D5-A715-00508BC5C186}	Direct Pay	Bi-Weekly	MALE	6/24/1959	10/1/1994	6/24/2024	6/23/2025	\$359.52	\$9,310	\$9,174
4364	199441513		{F553B6CB-3503-11D5-A715-00508BC5C186}	Direct Pay	Bi-Weekly	MALE	6/24/1959	10/1/1994	6/24/2028	6/23/2029	\$172.88	\$4,311	\$3,775
4365	199441922		{FB475419-3503-11D5-A715-00508BC5C186}	Direct Pay	Bi-Weekly	MALE	10/25/1949	10/1/1994	3/23/2023		\$199.60	\$75,930	\$58,961
4366	199442065		{E8776096-F51A-46DC-8A99-CD6BACFAA30F}	Direct Pay	Bi-Weekly	FEMALE	6/13/1957	6/12/1992	3/23/2002	4/26/2037	\$248.64	\$74,604	\$62,577
4367	199442065		{E8776096-F51A-46DC-8A99-CD6BACFAA30F}	Direct Pay	Bi-Weekly	FEMALE	6/13/1957	6/12/1992	4/27/2037		\$250.00	\$48,748	\$27,545
4368	199442146		{FB475655-3503-11D5-A715-00508BC5C186}	Direct Pay	Bi-Weekly	MALE	12/28/1951	9/21/1994	12/28/2021	6/13/2025	\$174.62	\$4,303	\$4,243
4369	199442146		{FB475655-3503-11D5-A715-00508BC5C186}	Direct Pay	Bi-Weekly	MALE	12/28/1951	9/21/1994	6/14/2025		\$216.24	\$66,184	\$51,457
4370	199442152		{1840D40B-D4AB-468B-8BA2-BBF200A8D727}	Direct Pay	Bi-Weekly	MALE	5/23/1964	9/27/1994	5/23/2032	5/22/2033	\$185.00	\$4,517	\$3,522
4371	199442152		{1840D40B-D4AB-468B-8BA2-BBF200A8D727}	Direct Pay	Bi-Weekly	MALE	5/23/1964	9/27/1994	5/23/2033	5/22/2034	\$150.14	\$3,626	\$2,744
4372	199442152		{1840D40B-D4AB-468B-8BA2-BBF200A8D727}	Direct Pay	Bi-Weekly	MALE	5/23/1964	9/27/1994	5/23/2029	5/22/2030	\$289.62	\$7,269	\$6,193
4373	199442152		{1840D40B-D4AB-468B-8BA2-BBF200A8D727}	Direct Pay	Bi-Weekly	MALE	5/23/1964	9/27/1994	2/2/2039		\$139.50	\$44,706	\$22,560
4374	199442152		{1840D40B-D4AB-468B-8BA2-BBF200A8D727}	Direct Pay	Bi-Weekly	MALE	5/23/1964	9/27/1994	12/15/2001	5/22/2029	\$324.50	\$40,932	\$38,108
4375	199442152		{1840D40B-D4AB-468B-8BA2-BBF200A8D727}	Direct Pay	Bi-Weekly	MALE	5/23/1964	9/27/1994	5/23/2030	5/22/2031	\$254.76	\$6,341	\$5,245
4376	199442152		{1840D40B-D4AB-468B-8BA2-BBF200A8D727}	Direct Pay	Bi-Weekly	MALE	5/23/1964	9/27/1994	5/23/2031	5/22/2032	\$219.88	\$5,423	\$4,355
4377	199442152		{1840D40B-D4AB-468B-8BA2-BBF200A8D727}	Direct Pay	Bi-Weekly	MALE	5/23/1964	9/27/1994	5/23/2034	2/1/2039	\$115.26	\$12,665	\$8,822
4378	199442440		{FBD17AB5-3503-11D5-A715-00508BC5C186}	Direct Pay	Bi-Weekly	MALE	9/22/1949	11/4/1993	7/3/2022		\$788.68	\$298,684	\$232,137
4379	199442517		{FBD1806A-3503-11D5-A715-00508BC5C186}	Direct Pay	Bi-Weekly	FEMALE	8/4/1956	4/29/1994	9/11/2014	11/15/2037	\$181.06	\$58,215	\$48,405
4380	199442517		{FBD1806A-3503-11D5-A715-00508BC5C186}	Direct Pay	Bi-Weekly	FEMALE	8/4/1956	4/29/1994	11/16/2037		\$199.84	\$38,120	\$21,468
4381	199442764		{A435FAC4-50F4-48C2-8CF7-827C6AD55E7A}	Direct Pay	Bi-Weekly	MALE	12/29/1964	10/10/1994	12/29/2030	12/28/2031	\$366.68	\$8,696	\$7,063
4382	199442764		{A435FAC4-50F4-48C2-8CF7-827C6AD55E7A}	Direct Pay	Bi-Weekly	MALE	12/29/1964	10/10/1994	12/29/2032	12/28/2033	\$265.36	\$6,066	\$4,644
4383	199442764		{A435FAC4-50F4-48C2-8CF7-827C6AD55E7A}	Direct Pay	Bi-Weekly	MALE	12/29/1964	10/10/1994	11/20/2018	12/28/2029	\$467.98	\$64,859	\$59,916
4384	199442764		{A435FAC4-50F4-48C2-8CF7-827C6AD55E7A}	Direct Pay	Bi-Weekly	MALE	12/29/1964	10/10/1994	12/29/2034	4/4/2037	\$164.06	\$8,024	\$5,685
4385	199442764		{A435FAC4-50F4-48C2-8CF7-827C6AD55E7A}	Direct Pay	Bi-Weekly	MALE	12/29/1964	10/10/1994	12/29/2031	12/28/2032	\$316.02	\$7,363	\$5,807
4386	199442764		{A435FAC4-50F4-48C2-8CF7-827C6AD55E7A}	Direct Pay	Bi-Weekly	MALE	12/29/1964	10/10/1994	4/5/2037		\$202.62	\$54,629	\$29,603
4387	199442764		{A435FAC4-50F4-48C2-8CF7-827C6AD55E7A}	Direct Pay	Bi-Weekly	MALE	12/29/1964	10/10/1994	12/29/2033	12/28/2034	\$214.72	\$4,808	\$3,573
4388	199442764		{A435FAC4-50F4-48C2-8CF7-827C6AD55E7A}	Direct Pay	Bi-Weekly	MALE	12/29/1964	10/10/1994	12/29/2029	12/28/2030	\$417.32	\$10,449	\$8,747
4389	199442922		{FC54C28E-3503-11D5-A715-00508BC5C186}	Direct Pay	Bi-Weekly	MALE	6/6/1929	3/1/1992	10/8/2010		\$570.00	\$63,216	\$57,595
4390	199442926		{FC54A49A-3503-11D5-A715-00508BC5C186}	Direct Pay	Bi-Weekly	MALE	9/14/1954	1/29/1993	1/5/2005	5/11/2030	\$760.42	\$111,796	\$102,744
4391	199442926		{FC54A49A-3503-11D5-A715-00508BC5C186}	Direct Pay	Bi-Weekly	MALE	9/14/1954	1/29/1993	5/12/2030		\$788.78	\$258,422	\$170,427



INDEX	CLAIM NUMBER	CLAIM STATUS	SUB CLAIM NUMBER	PAYMENT TYPE	RUN TYPE	GENDER	DOB	DATE OF INJURY	START DATE	END DATE	BI-WEEKLY BENEFIT	ESTIMATED LIABILITY UNDISCOUNTED	ESTIMATED LIABILITY DISCOUNTED
(1)	(2)	(3)	(4)	(5)	(6)	(7)	(8)	(9)	(10)	(11)	(12)	(13)	(14)
4392	199443104		{8920C857-D82F-48E8-85BF-B69681AA5C42}	Direct Pay	Bi-Weekly	FEMALE	2/15/1968	10/17/1994	9/4/2024	4/18/2027	\$130.82	\$8,829	\$8,449
4393	199443104		{8920C857-D82F-48E8-85BF-B69681AA5C42}	Direct Pay	Bi-Weekly	FEMALE	2/15/1968	10/17/1994	9/4/2023	9/3/2024	\$170.82	\$854	\$851
4394	199443114		{FB47526E-3503-11D5-A715-005088BC5C186}	Direct Pay	Bi-Weekly	MALE	1/1/1962	10/4/1994	8/30/2015	7/24/2036	\$136.92	\$40,854	\$34,471
4395	199443114		{FB47526E-3503-11D5-A715-005088BC5C186}	Direct Pay	Bi-Weekly	MALE	1/1/1962	10/4/1994	7/25/2036		\$203.72	\$67,004	\$36,393
4396	199443120		{E51AECDA-9958-41D5-B2F3-F8CA1C5AAC48}	Direct Pay	Bi-Weekly	FEMALE	9/20/1950	10/8/1994	10/21/2015	4/2/2027	\$34.68	\$2,417	\$2,322
4397	199443312		{FB4756CB-3503-11D5-A715-005088BC5C186}	Direct Pay	Bi-Weekly	MALE	1/22/1947	9/13/1994	12/7/2022		\$293.30	\$97,221	\$77,488
4398	199443561		{FB475857-3503-11D5-A715-005088BC5C186}	Direct Pay	Bi-Weekly	MALE	5/11/1947	10/4/1994	3/14/2021		\$325.28	\$109,487	\$87,022
4399	199443707		{FC54A27F-3503-11D5-A715-005088BC5C186}	Direct Pay	Bi-Weekly	MALE	2/23/1946	9/17/1994	4/30/2020		\$332.76	\$105,159	\$84,522
4400	199443720		{FC54C063-3503-11D5-A715-005088BC5C186}	Direct Pay	Bi-Weekly	FEMALE	5/10/1946	10/11/1994	11/28/2025		\$40.32	\$11,153	\$8,788
4401	199443720		{FC54C063-3503-11D5-A715-005088BC5C186}	Direct Pay	Bi-Weekly	FEMALE	5/10/1946	10/11/1994	5/10/2016	11/27/2025	\$25.20	\$920	\$901
4402	199444392		{FB475305-3503-11D5-A715-005088BC5C186}	Direct Pay	Bi-Weekly	MALE	11/22/1938	8/25/1993	7/10/2017		\$450.00	\$93,904	\$80,277
4403	199444570		{FBD17F3A-3503-11D5-A715-005088BC5C186}	Direct Pay	Bi-Weekly	MALE	1/3/1961	8/10/1994	1/3/2031	12/4/2031	\$291.24	\$6,554	\$5,329
4404	199444570		{FBD17F3A-3503-11D5-A715-005088BC5C186}	Direct Pay	Bi-Weekly	MALE	1/3/1961	8/10/1994	1/3/2030	1/2/2031	\$374.42	\$9,233	\$7,724
4405	199444570		{FBD17F3A-3503-11D5-A715-005088BC5C186}	Direct Pay	Bi-Weekly	MALE	1/3/1961	8/10/1994	1/3/2028	1/2/2029	\$540.80	\$13,614	\$12,083
4406	199444570		{FBD17F3A-3503-11D5-A715-005088BC5C186}	Direct Pay	Bi-Weekly	MALE	1/3/1961	8/10/1994	1/3/2026	1/2/2027	\$707.18	\$18,813	\$17,724
4407	199444570		{FBD17F3A-3503-11D5-A715-005088BC5C186}	Direct Pay	Bi-Weekly	MALE	1/3/1961	8/10/1994	1/3/2029	1/2/2030	\$457.60	\$11,406	\$9,829
4408	199444570		{FBD17F3A-3503-11D5-A715-005088BC5C186}	Direct Pay	Bi-Weekly	MALE	1/3/1961	8/10/1994	4/8/2013	1/2/2026	\$790.36	\$30,661	\$29,992
4409	199444570		{FBD17F3A-3503-11D5-A715-005088BC5C186}	Direct Pay	Bi-Weekly	MALE	1/3/1961	8/10/1994	12/5/2031		\$332.76	\$139,008	\$83,536
4410	199444570		{FBD17F3A-3503-11D5-A715-005088BC5C186}	Direct Pay	Bi-Weekly	MALE	1/3/1961	8/10/1994	1/3/2027	1/2/2028	\$623.98	\$15,851	\$14,490
4411	199444702		{FC54A47F-3503-11D5-A715-005088BC5C186}	Direct Pay	Bi-Weekly	MALE	1/15/1957	9/12/1994	1/15/2027	11/21/2029	\$289.10	\$20,739	\$18,448
4412	199444702		{FC54A47F-3503-11D5-A715-005088BC5C186}	Direct Pay	Bi-Weekly	MALE	1/15/1957	9/12/1994	1/15/2026	1/14/2027	\$370.44	\$9,434	\$8,883
4413	199444702		{FC54A47F-3503-11D5-A715-005088BC5C186}	Direct Pay	Bi-Weekly	MALE	1/15/1957	9/12/1994	1/15/2024	1/14/2025	\$533.12	\$7,444	\$7,385
4414	199444702		{FC54A47F-3503-11D5-A715-005088BC5C186}	Direct Pay	Bi-Weekly	MALE	1/15/1957	9/12/1994	1/15/2025	1/14/2026	\$451.78	\$11,628	\$11,277
4415	199444702		{FC54A47F-3503-11D5-A715-005088BC5C186}	Direct Pay	Bi-Weekly	MALE	1/15/1957	9/12/1994	1/16/2027		\$325.28	\$148,638	\$102,276
4416	199444708		{FB4756AD-3503-11D5-A715-005088BC5C186}	Direct Pay	Bi-Weekly	MALE	3/27/1943	11/22/1993	10/31/2017		\$552.16	\$148,851	\$122,780
4417	199445178		{FBD17EB5-3503-11D5-A715-005088BC5C186}	Direct Pay	Bi-Weekly	MALE	12/1/1956	1/4/1994	1/12/2015	6/28/2028	\$772.46	\$78,666	\$74,226
4418	199445178		{FBD17EB5-3503-11D5-A715-005088BC5C186}	Direct Pay	Bi-Weekly	MALE	12/1/1956	1/4/1994	6/29/2028		\$831.88	\$347,534	\$232,743
4419	199445358		{FBD17B7C-3503-11D5-A715-005088BC5C186}	Direct Pay	Bi-Weekly	MALE	10/18/1957	10/22/1994	10/18/2027	1/1/2030	\$201.78	\$11,164	\$9,799
4420	199445358		{FBD17B7C-3503-11D5-A715-005088BC5C186}	Direct Pay	Bi-Weekly	MALE	10/18/1957	10/22/1994	10/18/2024	10/17/2025	\$385.22	\$9,942	\$9,708
4421	199445358		{FBD17B7C-3503-11D5-A715-005088BC5C186}	Direct Pay	Bi-Weekly	MALE	10/18/1957	10/22/1994	10/18/2026	10/17/2027	\$262.92	\$6,649	\$6,120
4422	199445358		{FBD17B7C-3503-11D5-A715-005088BC5C186}	Direct Pay	Bi-Weekly	MALE	10/18/1957	10/22/1994	1/2/2030		\$244.60	\$97,301	\$62,687
4423	199445358		{FBD17B7C-3503-11D5-A715-005088BC5C186}	Direct Pay	Bi-Weekly	MALE	10/18/1957	10/22/1994	10/18/2023	10/17/2024	\$446.36	\$3,566	\$3,549
4424	199445358		{FBD17B7C-3503-11D5-A715-005088BC5C186}	Direct Pay	Bi-Weekly	MALE	10/18/1957	10/22/1994	10/18/2025	10/17/2026	\$324.06	\$8,283	\$7,853
4425	199445358		{FB4757C4-3503-11D5-A715-005088BC5C186}	Direct Pay	Bi-Weekly	MALE	12/14/1950	10/25/1994	7/4/2027		\$267.12	\$86,719	\$62,722
4426	199445358		{FB4757C4-3503-11D5-A715-005088BC5C186}	Direct Pay	Bi-Weekly	MALE	12/14/1950	10/25/1994	12/14/2020	7/3/2027	\$206.38	\$15,873	\$15,188
4427	199445907		{02FF75B6-B97A-4071-9496-180112569167}	Direct Pay	Bi-Weekly	MALE	8/31/1941	8/18/1992	11/14/2014	1/7/2025	\$367.33	\$5,025	\$4,986
4428	199446604		{FBD18892-3503-11D5-A715-005088BC5C186}	Direct Pay	Bi-Weekly	MALE	12/5/1948	3/2/1994	4/18/2022		\$586.66	\$213,695	\$167,357
4429	199446763		{FB4755F1-3503-11D5-A715-005088BC5C186}	Direct Pay	Bi-Weekly	MALE	11/2/1944	10/18/1994	4/17/2022		\$461.52	\$135,965	\$110,583
4430	199447232		{FB4755D6-3503-11D5-A715-005088BC5C186}	Direct Pay	Bi-Weekly	MALE	4/4/1946	10/13/1994	5/28/2020	5/25/2022	\$126.00	\$0	\$0
4431	199447277		{EC43BE14-F3AB-44FB-A905-09895754ADB9}	Direct Pay	Bi-Weekly	MALE	3/11/1963	10/19/1994	3/11/2033	2/12/2036	\$131.48	\$9,114	\$6,747
4432	199447277		{EC43BE14-F3AB-44FB-A905-09895754ADB9}	Direct Pay	Bi-Weekly	MALE	3/11/1963	10/19/1994	3/11/2032	3/10/2033	\$169.36	\$4,118	\$3,229
4433	199447277		{EC43BE14-F3AB-44FB-A905-09895754ADB9}	Direct Pay	Bi-Weekly	MALE	3/11/1963	10/19/1994	3/11/2029	3/10/2030	\$282.94	\$7,089	\$6,074
4434	199447277		{EC43BE14-F3AB-44FB-A905-09895754ADB9}	Direct Pay	Bi-Weekly	MALE	3/11/1963	10/19/1994	2/2/2019		\$358.68	\$234,311	\$158,773
4435	199447277		{EC43BE14-F3AB-44FB-A905-09895754ADB9}	Direct Pay	Bi-Weekly	MALE	3/11/1963	10/19/1994	3/11/2031	3/10/2032	\$207.22	\$5,093	\$4,113
4436	199447277		{EC43BE14-F3AB-44FB-A905-09895754ADB9}	Direct Pay	Bi-Weekly	MALE	3/11/1963	10/19/1994	3/11/2030	3/10/2031	\$245.08	\$6,084	\$5,061
4437	199447277		{EC43BE14-F3AB-44FB-A905-09895754ADB9}	Direct Pay	Bi-Weekly	MALE	3/11/1963	10/19/1994	3/11/2028	3/10/2029	\$320.82	\$8,419	\$7,434
4438	199447277		{EC43BE14-F3AB-44FB-A905-09895754ADB9}	Direct Pay	Bi-Weekly	MALE	3/11/1963	10/19/1994	2/13/2036		\$151.46	\$55,138	\$29,872
4439	199447301		{FB475804-3503-11D5-A715-005088BC5C186}	Direct Pay	Bi-Weekly	MALE	8/9/1951	1/19/1994	8/28/2021	3/27/2025	\$238.24	\$4,475	\$4,427
4440	199447312		{FBD19F29-3503-11D5-A715-005088BC5C186}	Direct Pay	Bi-Weekly	MALE	12/22/1935	4/19/1994	12/22/2005		\$332.76	\$57,746	\$50,457
4441	199447318		{F78D9076-3503-11D5-A715-005088BC5C186}	Direct Pay	Bi-Weekly	MALE	6/22/1936	9/15/1992	12/30/2001		\$304.00	\$54,436	\$47,393
4442	199447324		{FBD17EB4-3503-11D5-A715-005088BC5C186}	Direct Pay	Bi-Weekly	MALE	6/10/1952	8/27/1993	9/26/2009	7/17/2025	\$758.46	\$20,324	\$20,016
4443	199447324		{FBD17EB4-3503-11D5-A715-005088BC5C186}	Direct Pay	Bi-Weekly	MALE	6/10/1952	8/27/1993	7/18/2025		\$788.78	\$318,015	\$235,869
4444	199447705		{FB474F57-3503-11D5-A715-005088BC5C186}	Direct Pay	Bi-Weekly	MALE	8/25/1945	10/27/1994	11/20/2024		\$166.38	\$49,545	\$39,694
4445	199447705		{FB474F57-3503-11D5-A715-005088BC5C186}	Direct Pay	Bi-Weekly	MALE	8/25/1945	10/27/1994	8/25/2015	11/19/2024	\$105.96	\$1,054	\$1,048
4446	199447780		{FB475425-3503-11D5-A715-005088BC5C186}	Direct Pay	Bi-Weekly	MALE	12/19/1943	9/29/1994	9/30/2018		\$272.84	\$76,631	\$62,808
4447	199448033		{FB47572B-3503-11D5-A715-005088BC5C186}	Direct Pay	Bi-Weekly	MALE	10/5/1945	10/9/1994	3/18/2022		\$249.56	\$77,262	\$62,319
4448	199448149		{FBD17A97-3503-11D5-A715-005088BC5C186}	Direct Pay	Bi-Weekly	MALE	4/25/1953	11/9/1994	5/5/2029		\$267.32	\$87,022	\$59,369
4449	199448149		{FBD17A97-3503-11D5-A715-005088BC5C186}	Direct Pay	Bi-Weekly	MALE	4/25/1953	11/9/1994	4/25/2023	5/4/2029	\$225.54	\$27,410	\$25,562
4450	199448567		{FB4751B4-3503-11D5-A715-005088BC5C186}	Direct Pay	Bi-Weekly	MALE	10/15/1941	11/1/1994	8/18/2018		\$248.00	\$61,552	\$51,401
4451	199448605		{FB474E32-3503-11D5-A715-005088BC5C186}	Direct Pay	Bi-Weekly	MALE	7/11/1937	5/9/1994	11/1/2013		\$150.00	\$28,719	\$24,810
4452	199448702		{DFAB6BF9-C27A-4468-B62D-BD24C837B337}	Direct Pay	Bi-Weekly	FEMALE	1/18/1964	5/1/1993	6/8/2019	12/23/2024	\$373.75	\$4,850	\$4,815

INDEX	CLAIM NUMBER	CLAIM STATUS	SUB CLAIM NUMBER	PAYMENT TYPE	RUN TYPE	GENDER	DOB	DATE OF INJURY	START DATE	END DATE	BI-WEEKLY BENEFIT	ESTIMATED LIABILITY UNDISCOUNTED	ESTIMATED LIABILITY DISCOUNTED
(1)	(2)	(3)	(4)	(5)	(6)	(7)	(8)	(9)	(10)	(11)	(12)	(13)	(14)
4453	199448967		{FC54C23A-3503-11D5-A715-00508BC5C186}	Direct Pay	Bi-Weekly	FEMALE	1/29/1950	10/27/1994	10/17/2031		\$211.76	\$42,943	\$29,054
4454	199448967		{FC54C23A-3503-11D5-A715-00508BC5C186}	Direct Pay	Bi-Weekly	FEMALE	1/29/1950	10/27/1994	10/23/1997	10/16/2031	\$202.74	\$36,043	\$32,511
4455	199449170		{FBD17F54-3503-11D5-A715-00508BC5C186}	Direct Pay	Bi-Weekly	MALE	6/5/1957	10/14/1992	10/20/2029		\$760.00	\$300,863	\$195,426
4456	199449170		{FBD17F54-3503-11D5-A715-00508BC5C186}	Direct Pay	Bi-Weekly	MALE	6/5/1957	10/14/1992	4/23/2011	10/19/2029	\$716.18	\$96,115	\$89,025
4457	199449295		{FBD17EC4-3503-11D5-A715-00508BC5C186}	Direct Pay	Bi-Weekly	MALE	5/10/1953	3/29/1993	8/19/2010	8/21/2026	\$770.82	\$42,539	\$41,220
4458	199449295		{FBD17EC4-3503-11D5-A715-00508BC5C186}	Direct Pay	Bi-Weekly	MALE	5/10/1953	3/29/1993	8/22/2026		\$788.78	\$309,753	\$222,772
4459	199449439		{A859A3FF-7600-4689-AD1F-36D1A5BD98AE}	Direct Pay	Bi-Weekly	MALE	10/13/1965	10/7/1994	10/13/2033	10/12/2034	\$106.96	\$2,593	\$1,941
4460	199449439		{A859A3FF-7600-4689-AD1F-36D1A5BD98AE}	Direct Pay	Bi-Weekly	MALE	10/13/1965	10/7/1994	10/13/2031	10/12/2032	\$147.50	\$3,646	\$2,894
4461	199449439		{A859A3FF-7600-4689-AD1F-36D1A5BD98AE}	Direct Pay	Bi-Weekly	MALE	10/13/1965	10/7/1994	2/9/2004	10/12/2030	\$188.04	\$30,304	\$27,663
4462	199449439		{A859A3FF-7600-4689-AD1F-36D1A5BD98AE}	Direct Pay	Bi-Weekly	MALE	10/13/1965	10/7/1994	10/13/2034	10/12/2035	\$86.70	\$2,079	\$1,510
4463	199449439		{A859A3FF-7600-4689-AD1F-36D1A5BD98AE}	Direct Pay	Bi-Weekly	MALE	10/13/1965	10/7/1994	10/13/2032	10/12/2033	\$127.24	\$3,116	\$2,402
4464	199449439		{A859A3FF-7600-4689-AD1F-36D1A5BD98AE}	Direct Pay	Bi-Weekly	MALE	10/13/1965	10/7/1994	2/27/2038		\$81.08	\$30,098	\$15,269
4465	199449439		{A859A3FF-7600-4689-AD1F-36D1A5BD98AE}	Direct Pay	Bi-Weekly	MALE	10/13/1965	10/7/1994	10/13/2035	2/26/2038	\$66.44	\$3,719	\$2,571
4466	199449439		{A859A3FF-7600-4689-AD1F-36D1A5BD98AE}	Direct Pay	Bi-Weekly	MALE	10/13/1965	10/7/1994	10/13/2030	10/12/2031	\$167.78	\$4,182	\$3,420
4467	199449444		{F5538B71-3503-11D5-A715-00508BC5C186}	Direct Pay	Bi-Weekly	FEMALE	2/1/1947	10/27/1994	2/1/2017		\$75.68	\$22,689	\$18,353
4468	199449465		{FB474E24-3503-11D5-A715-00508BC5C186}	Direct Pay	Bi-Weekly	FEMALE	3/10/1933	10/17/1994	2/4/2017		\$244.28	\$29,773	\$26,821
4469	199449473		{FBD17FA1-3503-11D5-A715-00508BC5C186}	Direct Pay	Bi-Weekly	MALE	8/11/1967	11/21/1994	8/11/2036	8/10/2037	\$338.58	\$8,047	\$5,537
4470	199449473		{FBD17FA1-3503-11D5-A715-00508BC5C186}	Direct Pay	Bi-Weekly	MALE	8/11/1967	11/21/1994	8/11/2037	8/26/2041	\$256.20	\$23,995	\$15,333
4471	199449473		{FBD17FA1-3503-11D5-A715-00508BC5C186}	Direct Pay	Bi-Weekly	MALE	8/11/1967	11/21/1994	8/11/2035	8/10/2036	\$420.94	\$10,117	\$7,169
4472	199449473		{FBD17FA1-3503-11D5-A715-00508BC5C186}	Direct Pay	Bi-Weekly	MALE	8/11/1967	11/21/1994	8/11/2033	8/10/2034	\$585.70	\$14,353	\$10,790
4473	199449473		{FBD17FA1-3503-11D5-A715-00508BC5C186}	Direct Pay	Bi-Weekly	MALE	8/11/1967	11/21/1994	8/11/2034	8/10/2035	\$503.32	\$12,220	\$8,919
4474	199449473		{FBD17FA1-3503-11D5-A715-00508BC5C186}	Direct Pay	Bi-Weekly	MALE	8/11/1967	11/21/1994	8/27/2041		\$329.50	\$108,478	\$50,412
4475	199449473		{FBD17FA1-3503-11D5-A715-00508BC5C186}	Direct Pay	Bi-Weekly	MALE	8/11/1967	11/21/1994	4/10/2018	8/10/2032	\$750.44	\$155,810	\$138,583
4476	199449473		{FBD17FA1-3503-11D5-A715-00508BC5C186}	Direct Pay	Bi-Weekly	MALE	8/11/1967	11/21/1994	8/11/2032	8/10/2033	\$668.06	\$16,511	\$12,785
4477	199449811		{4454466A-4D23-483E-8ED4-AB78A372587E}	Direct Pay	Bi-Weekly	MALE	6/15/1951	11/9/1994	6/15/2021		\$316.80	\$130,202	\$99,506
4478	199450280		{FB47560B-3503-11D5-A715-00508BC5C186}	Direct Pay	Bi-Weekly	FEMALE	12/28/1928	11/30/1994	9/3/2011		\$720.00	\$72,004	\$66,301
4479	199452254		{581A1981-6DB9-496F-8F71-4693214151E8}	Direct Pay	Bi-Weekly	FEMALE	11/2/2015	5/16/1994	2/27/2025	2/26/2026	\$72.59	\$1,887	\$1,824
4480	199452254		{581A1981-6DB9-496F-8F71-4693214151E8}	Direct Pay	Bi-Weekly	FEMALE	11/2/2015	5/16/1994	2/27/2028	5/3/2033	\$39.43	\$5,319	\$4,421
4481	199452254		{581A1981-6DB9-496F-8F71-4693214151E8}	Direct Pay	Bi-Weekly	FEMALE	11/2/2015	5/16/1994	2/27/2024	2/26/2025	\$83.65	\$1,422	\$1,408
4482	199452254		{581A1981-6DB9-496F-8F71-4693214151E8}	Direct Pay	Bi-Weekly	FEMALE	11/2/2015	5/16/1994	2/27/2026	2/26/2027	\$61.54	\$1,600	\$1,501
4483	199452254		{581A1981-6DB9-496F-8F71-4693214151E8}	Direct Pay	Bi-Weekly	FEMALE	11/2/2015	5/16/1994	2/27/2027	2/26/2028	\$50.48	\$1,363	\$1,241
4484	199452254		{C2149BB7-AF38-4266-8575-511C42C08875}	Direct Pay	Bi-Weekly	FEMALE	6/10/1968	5/16/1994	2/27/2027	2/26/2028	\$151.45	\$4,023	\$3,663
4485	199452254		{C2149BB7-AF38-4266-8575-511C42C08875}	Direct Pay	Bi-Weekly	FEMALE	6/10/1968	5/16/1994	2/27/2025	2/26/2026	\$217.78	\$5,631	\$5,443
4486	199452254		{C2149BB7-AF38-4266-8575-511C42C08875}	Direct Pay	Bi-Weekly	FEMALE	6/10/1968	5/16/1994	2/27/2028	5/3/2033	\$118.29	\$15,384	\$12,793
4487	199452254		{C2149BB7-AF38-4266-8575-511C42C08875}	Direct Pay	Bi-Weekly	FEMALE	6/10/1968	5/16/1994	2/27/2026	2/26/2027	\$184.62	\$4,749	\$4,457
4488	199452254		{C2149BB7-AF38-4266-8575-511C42C08875}	Direct Pay	Bi-Weekly	FEMALE	6/10/1968	5/16/1994	2/27/2024	2/26/2025	\$250.94	\$4,259	\$4,218
4489	199452584		{65D3095A-1616-400B-B664-8AA3466C6547}	Direct Pay	Bi-Weekly	FEMALE	8/5/1971	7/26/1994	9/25/2010	4/10/2028	\$101.02	\$9,925	\$9,388
4490	199452584		{65D3095A-1616-400B-B664-8AA3466C6547}	Direct Pay	Bi-Weekly	FEMALE	8/5/1971	7/26/1994	4/11/2031	4/10/2032	\$45.20	\$1,135	\$915
4491	199452584		{65D3095A-1616-400B-B664-8AA3466C6547}	Direct Pay	Bi-Weekly	FEMALE	8/5/1971	7/26/1994	4/11/2029	4/10/2030	\$73.10	\$1,857	\$1,587
4492	199452584		{65D3095A-1616-400B-B664-8AA3466C6547}	Direct Pay	Bi-Weekly	FEMALE	8/5/1971	7/26/1994	4/11/2030	4/10/2031	\$59.16	\$1,494	\$1,240
4493	199452584		{65D3095A-1616-400B-B664-8AA3466C6547}	Direct Pay	Bi-Weekly	FEMALE	8/5/1971	7/26/1994	4/22/2028	4/10/2029	\$87.06	\$2,223	\$1,957
4494	199452584		{65D3095A-1616-400B-B664-8AA3466C6547}	Direct Pay	Bi-Weekly	FEMALE	8/5/1971	7/26/1994	4/11/2032	4/10/2033	\$37.26	\$930	\$727
4495	199452584		{65D3095A-1616-400B-B664-8AA3466C6547}	Direct Pay	Bi-Weekly	FEMALE	8/5/1971	7/26/1994	4/11/2033	1/6/2038	\$17.30	\$2,012	\$1,447
4496	199452675		{FBD17D26-3503-11D5-A715-00508BC5C186}	Direct Pay	Bi-Weekly	MALE	10/19/1953	12/14/1994	7/24/2026		\$332.80	\$134,232	\$96,263
4497	199452675		{FBD17D26-3503-11D5-A715-00508BC5C186}	Direct Pay	Bi-Weekly	MALE	10/19/1953	12/14/1994	10/19/2033	7/23/2026	\$290.26	\$15,464	\$15,001
4498	199500295		{B322ADB8-3F22-4D8F-AF63-309478F69DA3}	Direct Pay	Bi-Weekly	MALE	10/8/1960	9/19/1994	10/8/2029	10/7/2030	\$380.58	\$9,399	\$7,917
4499	199500295		{B322ADB8-3F22-4D8F-AF63-309478F69DA3}	Direct Pay	Bi-Weekly	MALE	10/8/1960	9/19/1994	2/24/2016	10/7/2025	\$796.52	\$26,165	\$25,681
4500	199500295		{B322ADB8-3F22-4D8F-AF63-309478F69DA3}	Direct Pay	Bi-Weekly	MALE	10/8/1960	9/19/1994	7/13/2033		\$332.76	\$124,464	\$72,649
4501	199500295		{B322ADB8-3F22-4D8F-AF63-309478F69DA3}	Direct Pay	Bi-Weekly	MALE	10/8/1960	9/19/1994	10/8/2026	10/7/2027	\$630.14	\$16,037	\$14,778
4502	199500295		{B322ADB8-3F22-4D8F-AF63-309478F69DA3}	Direct Pay	Bi-Weekly	MALE	10/8/1960	9/19/1994	10/8/2025	10/7/2026	\$713.34	\$18,306	\$17,374
4503	199500295		{B322ADB8-3F22-4D8F-AF63-309478F69DA3}	Direct Pay	Bi-Weekly	MALE	10/8/1960	9/19/1994	10/8/2030	7/12/2033	\$297.40	\$19,865	\$15,833
4504	199500295		{B322ADB8-3F22-4D8F-AF63-309478F69DA3}	Direct Pay	Bi-Weekly	MALE	10/8/1960	9/19/1994	10/8/2028	10/7/2029	\$463.76	\$11,578	\$10,045
4505	199500295		{B322ADB8-3F22-4D8F-AF63-309478F69DA3}	Direct Pay	Bi-Weekly	MALE	10/8/1960	9/19/1994	10/8/2027	10/7/2028	\$546.96	\$14,323	\$12,807
4506	199500752		{FC54A2C8-3503-11D5-A715-00508BC5C186}	Direct Pay	Bi-Weekly	MALE	12/28/1952	4/22/1994	12/28/2022	12/4/2025	\$209.44	\$7,674	\$7,515
4507	199500752		{FC54A2C8-3503-11D5-A715-00508BC5C186}	Direct Pay	Bi-Weekly	MALE	12/28/1952	4/22/1994	12/5/2025		\$256.00	\$103,446	\$75,740
4508	199501163		{1BA3FEB9-B871-4196-980B-6F8BC97B8054}	Direct Pay	Bi-Weekly	FEMALE	1/12/1959	1/3/1995	2/20/2026	2/19/2027	\$98.36	\$2,498	\$2,344
4509	199501163		{1BA3FEB9-B871-4196-980B-6F8BC97B8054}	Direct Pay	Bi-Weekly	FEMALE	1/12/1959	1/3/1995	2/20/2027	2/19/2028	\$88.46	\$2,219	\$2,021
4510	199501163		{1BA3FEB9-B871-4196-980B-6F8BC97B8054}	Direct Pay	Bi-Weekly	FEMALE	1/12/1959	1/3/1995	2/20/2025	2/19/2026	\$113.28	\$2,910	\$2,812
4511	199501163		{1BA3FEB9-B871-4196-980B-6F8BC97B8054}	Direct Pay	Bi-Weekly	FEMALE	1/12/1959	1/3/1995	2/20/2029	11/13/2034	\$53.62	\$7,224	\$5,797
4512	199501163		{1BA3FEB9-B871-4196-980B-6F8BC97B8054}	Direct Pay	Bi-Weekly	FEMALE	1/12/1959	1/3/1995	2/20/2028	2/19/2029	\$68.54	\$1,696	\$1,500
4513	199501163		{1BA3FEB9-B871-4196-980B-6F8BC97B8054}	Direct Pay	Bi-Weekly	FEMALE	1/12/1959	1/3/1995	2/20/2024	2/19/2025	\$128.20	\$2,172	\$2,151

INDEX	CLAIM NUMBER	CLAIM STATUS	SUB CLAIM NUMBER	PAYMENT TYPE	RUN TYPE	GENDER	DOB	DATE OF INJURY	START DATE	END DATE	BI-WEEKLY BENEFIT	ESTIMATED LIABILITY UNDISCOUNTED	ESTIMATED LIABILITY DISCOUNTED
(1)	(2)	(3)	(4)	(5)	(6)	(7)	(8)	(9)	(10)	(11)	(12)	(13)	(14)
4514	199501422		{FC549FA1-3503-11D5-A715-00508BC5C186}	Direct Pay	Bi-Weekly	MALE	8/9/1945	6/30/1994	2/13/2020		\$264.00	\$81,041	\$65,460
4515	199501460		{97DF4EFE-9020-4298-B76C-60A79DF3CE66}	Direct Pay	Bi-Weekly	FEMALE	9/2/1966	1/4/1995	12/2/2022	7/29/2028	\$145.59	\$15,394	\$14,498
4516	199502247		{FBD17CFC-3503-11D5-A715-00508BC5C186}	Direct Pay	Bi-Weekly	MALE	5/27/1960	1/12/1995	5/27/2025	5/26/2026	\$411.68	\$10,589	\$10,154
4517	199502247		{FBD17CFC-3503-11D5-A715-00508BC5C186}	Direct Pay	Bi-Weekly	MALE	5/27/1960	1/12/1995	5/27/2028	5/26/2029	\$251.44	\$6,295	\$5,524
4518	199502247		{FBD17CFC-3503-11D5-A715-00508BC5C186}	Direct Pay	Bi-Weekly	MALE	5/27/1960	1/12/1995	5/27/2029	5/26/2030	\$198.04	\$4,905	\$4,179
4519	199502247		{FBD17CFC-3503-11D5-A715-00508BC5C186}	Direct Pay	Bi-Weekly	MALE	5/27/1960	1/12/1995	3/24/2014	5/26/2025	\$465.08	\$11,123	\$10,973
4520	199502247		{FBD17CFC-3503-11D5-A715-00508BC5C186}	Direct Pay	Bi-Weekly	MALE	5/27/1960	1/12/1995	5/27/2030	5/30/2033	\$144.62	\$10,609	\$8,520
4521	199502247		{FBD17CFC-3503-11D5-A715-00508BC5C186}	Direct Pay	Bi-Weekly	MALE	5/27/1960	1/12/1995	5/31/2033		\$213.64	\$78,872	\$46,309
4522	199502247		{FBD17CFC-3503-11D5-A715-00508BC5C186}	Direct Pay	Bi-Weekly	MALE	5/27/1960	1/12/1995	5/27/2026	5/26/2027	\$358.26	\$9,140	\$8,508
4523	199502247		{FBD17CFC-3503-11D5-A715-00508BC5C186}	Direct Pay	Bi-Weekly	MALE	5/27/1960	1/12/1995	5/27/2027	5/26/2028	\$304.86	\$7,708	\$6,966
4524	199502379		{FC54AA43-3503-11D5-A715-00508BC5C186}	Direct Pay	Bi-Weekly	MALE	2/25/1960	6/15/1994	2/25/2030	5/16/2032	\$267.28	\$13,618	\$11,141
4525	199502379		{FC54AA43-3503-11D5-A715-00508BC5C186}	Direct Pay	Bi-Weekly	MALE	2/25/1960	6/15/1994	2/25/2029	2/24/2030	\$347.52	\$8,241	\$7,069
4526	199502379		{FC54AA43-3503-11D5-A715-00508BC5C186}	Direct Pay	Bi-Weekly	MALE	2/25/1960	6/15/1994	1/7/2017	2/24/2025	\$760.26	\$12,860	\$12,737
4527	199502379		{FC54AA43-3503-11D5-A715-00508BC5C186}	Direct Pay	Bi-Weekly	MALE	2/25/1960	6/15/1994	2/25/2028	2/24/2029	\$427.74	\$10,759	\$9,511
4528	199502379		{FC54AA43-3503-11D5-A715-00508BC5C186}	Direct Pay	Bi-Weekly	MALE	2/25/1960	6/15/1994	2/25/2025	2/24/2026	\$668.42	\$17,078	\$16,507
4529	199502379		{FC54AA43-3503-11D5-A715-00508BC5C186}	Direct Pay	Bi-Weekly	MALE	2/25/1960	6/15/1994	5/17/2032		\$320.90	\$91,849	\$57,491
4530	199502379		{FC54AA43-3503-11D5-A715-00508BC5C186}	Direct Pay	Bi-Weekly	MALE	2/25/1960	6/15/1994	2/25/2027	2/24/2028	\$507.96	\$12,546	\$11,430
4531	199502379		{FC54AA43-3503-11D5-A715-00508BC5C186}	Direct Pay	Bi-Weekly	MALE	2/25/1960	6/15/1994	2/25/2026	2/24/2027	\$588.18	\$14,786	\$13,875
4532	199502545		{56597456-0A24-4905-A1C3-4DF62AF8C633}	Direct Pay	Bi-Weekly	MALE	7/26/1959	1/13/1995	6/7/2016	8/28/2029	\$156.40	\$20,192	\$18,741
4533	199502545		{56597456-0A24-4905-A1C3-4DF62AF8C633}	Direct Pay	Bi-Weekly	MALE	7/26/1959	1/13/1995	8/29/2031	8/28/2032	\$98.94	\$2,192	\$1,746
4534	199502545		{56597456-0A24-4905-A1C3-4DF62AF8C633}	Direct Pay	Bi-Weekly	MALE	7/26/1959	1/13/1995	8/29/2030	8/28/2031	\$118.10	\$2,688	\$2,206
4535	199502545		{56597456-0A24-4905-A1C3-4DF62AF8C633}	Direct Pay	Bi-Weekly	MALE	7/26/1959	1/13/1995	8/29/2032	8/28/2033	\$79.80	\$1,716	\$1,328
4536	199502545		{56597456-0A24-4905-A1C3-4DF62AF8C633}	Direct Pay	Bi-Weekly	MALE	7/26/1959	1/13/1995	8/29/2029	8/28/2030	\$137.24	\$3,202	\$2,707
4537	199502545		{56597456-0A24-4905-A1C3-4DF62AF8C633}	Direct Pay	Bi-Weekly	MALE	7/26/1959	1/13/1995	8/29/2033	8/28/2034	\$60.64	\$1,262	\$948
4538	199502545		{56597456-0A24-4905-A1C3-4DF62AF8C633}	Direct Pay	Bi-Weekly	MALE	7/26/1959	1/13/1995	8/29/2034	4/7/2045	\$41.48	\$6,921	\$4,468
4539	199502869		{FC54A2E6-3503-11D5-A715-00508BC5C186}	Direct Pay	Bi-Weekly	MALE	9/17/1949	1/10/1995	9/17/2019	1/25/2027	\$282.62	\$18,460	\$17,781
4540	199502869		{FC54A2E6-3503-11D5-A715-00508BC5C186}	Direct Pay	Bi-Weekly	MALE	9/17/1949	1/10/1995	1/26/2027		\$307.88	\$96,417	\$71,207
4541	199503004		{FB4752E3-3503-11D5-A715-00508BC5C186}	Direct Pay	Bi-Weekly	FEMALE	3/9/1945	1/6/1995	1/6/2015	12/16/2026	\$216.58	\$13,153	\$12,694
4542	199503004		{FB4752E3-3503-11D5-A715-00508BC5C186}	Direct Pay	Bi-Weekly	FEMALE	3/9/1945	1/6/1995	12/17/2026		\$266.24	\$55,467	\$43,336
4543	199503112		{FB475632-3503-11D5-A715-00508BC5C186}	Direct Pay	Bi-Weekly	FEMALE	9/14/1956	1/10/1995	9/14/2025	9/13/2026	\$254.28	\$6,533	\$6,208
4544	199503112		{FB475632-3503-11D5-A715-00508BC5C186}	Direct Pay	Bi-Weekly	FEMALE	9/14/1956	1/10/1995	6/23/2037		\$229.66	\$46,105	\$26,147
4545	199503112		{FB475632-3503-11D5-A715-00508BC5C186}	Direct Pay	Bi-Weekly	FEMALE	9/14/1956	1/10/1995	9/14/2024	9/13/2025	\$311.68	\$8,376	\$8,202
4546	199503112		{FB475632-3503-11D5-A715-00508BC5C186}	Direct Pay	Bi-Weekly	FEMALE	9/14/1956	1/10/1995	9/14/2023	9/13/2024	\$369.10	\$1,844	\$1,839
4547	199503112		{FB475632-3503-11D5-A715-00508BC5C186}	Direct Pay	Bi-Weekly	FEMALE	9/14/1956	1/10/1995	9/14/2026	6/22/2037	\$196.86	\$50,469	\$40,657
4548	199503205		{FB475044-3503-11D5-A715-00508BC5C186}	Direct Pay	Bi-Weekly	MALE	3/2/1935	12/19/1994	7/1/2014		\$332.76	\$54,772	\$48,131
4549	199503278		{F91E3037-3503-11D5-A715-00508BC5C186}	Direct Pay	Bi-Weekly	MALE	10/10/1942	9/16/1994	12/5/2017		\$249.56	\$65,547	\$54,281
4550	199503373		{FBD17BF1-3503-11D5-A715-00508BC5C186}	Direct Pay	Bi-Weekly	MALE	2/23/1946	1/13/1995	6/10/2023		\$332.76	\$105,159	\$84,522
4551	199503500		{FB474FA1-3503-11D5-A715-00508BC5C186}	Direct Pay	Bi-Weekly	FEMALE	3/2/1946	6/17/1994	3/2/2016	10/21/2027	\$93.16	\$7,509	\$7,161
4552	199503500		{FB474FA1-3503-11D5-A715-00508BC5C186}	Direct Pay	Bi-Weekly	FEMALE	3/2/1946	6/17/1994	10/22/2027		\$152.52	\$31,134	\$23,697
4553	199503578		{E94DE0E6-5510-44D5-B4A3-5BA8812D6D3D}	Direct Pay	Bi-Weekly	FEMALE	7/29/1963	1/24/1995	6/20/2026	6/19/2027	\$132.00	\$3,498	\$3,251
4554	199503578		{E94DE0E6-5510-44D5-B4A3-5BA8812D6D3D}	Direct Pay	Bi-Weekly	FEMALE	7/29/1963	1/24/1995	6/20/2030	6/19/2031	\$43.66	\$1,071	\$884
4555	199503578		{E94DE0E6-5510-44D5-B4A3-5BA8812D6D3D}	Direct Pay	Bi-Weekly	FEMALE	7/29/1963	1/24/1995	6/20/2028	6/19/2029	\$87.82	\$2,201	\$1,927
4556	199503578		{E94DE0E6-5510-44D5-B4A3-5BA8812D6D3D}	Direct Pay	Bi-Weekly	FEMALE	7/29/1963	1/24/1995	6/20/2027	6/19/2028	\$109.90	\$2,780	\$2,507
4557	199503578		{E94DE0E6-5510-44D5-B4A3-5BA8812D6D3D}	Direct Pay	Bi-Weekly	FEMALE	7/29/1963	1/24/1995	11/10/2018	6/19/2026	\$154.08	\$7,803	\$7,582
4558	199503578		{E94DE0E6-5510-44D5-B4A3-5BA8812D6D3D}	Direct Pay	Bi-Weekly	FEMALE	7/29/1963	1/24/1995	6/20/2031	9/18/2036	\$21.56	\$2,669	\$2,011
4559	199503578		{E94DE0E6-5510-44D5-B4A3-5BA8812D6D3D}	Direct Pay	Bi-Weekly	FEMALE	7/29/1963	1/24/1995	6/20/2029	6/19/2030	\$65.74	\$1,631	\$1,386
4560	199503707		{FB4753AC-3503-11D5-A715-00508BC5C186}	Direct Pay	Bi-Weekly	FEMALE	11/7/1953	1/16/1995	7/5/2034		\$164.30	\$34,757	\$21,504
4561	199503707		{FB4753AC-3503-11D5-A715-00508BC5C186}	Direct Pay	Bi-Weekly	FEMALE	11/7/1953	1/16/1995	11/7/2023	7/4/2034	\$96.12	\$23,426	\$20,358
4562	199503846		{FC54C29B-3503-11D5-A715-00508BC5C186}	Direct Pay	Bi-Weekly	MALE	5/25/1951	4/4/1993	10/26/1995	11/12/2024	\$291.06	\$2,901	\$2,885
4563	199503846		{FC54C29B-3503-11D5-A715-00508BC5C186}	Direct Pay	Bi-Weekly	MALE	5/25/1951	4/4/1993	11/13/2024		\$315.52	\$126,209	\$95,786
4564	199503962		{F553BA1B-3503-11D5-A715-00508BC5C186}	Direct Pay	Bi-Weekly	FEMALE	4/12/1956	11/26/1994	4/12/2024	4/11/2025	\$337.62	\$6,735	\$6,659
4565	199503962		{F553BA1B-3503-11D5-A715-00508BC5C186}	Direct Pay	Bi-Weekly	FEMALE	4/12/1956	11/26/1994	5/28/2037		\$244.52	\$47,576	\$27,124
4566	199503962		{F553BA1B-3503-11D5-A715-00508BC5C186}	Direct Pay	Bi-Weekly	FEMALE	4/12/1956	11/26/1994	4/12/2025	4/11/2026	\$276.48	\$7,398	\$7,122
4567	199503962		{F553BA1B-3503-11D5-A715-00508BC5C186}	Direct Pay	Bi-Weekly	FEMALE	4/12/1956	11/26/1994	4/12/2026	5/27/2037	\$215.34	\$56,948	\$46,249
4568	199504029		{44DC173B-4BFD-4DC6-B72C-9B63E80F4741}	Direct Pay	Bi-Weekly	FEMALE	11/10/1960	12/27/1994	9/2/2030	9/1/2031	\$164.82	\$3,970	\$3,258
4569	199504029		{44DC173B-4BFD-4DC6-B72C-9B63E80F4741}	Direct Pay	Bi-Weekly	FEMALE	11/10/1960	12/27/1994	9/2/2033	9/1/2034	\$97.30	\$2,225	\$1,671
4570	199504029		{44DC173B-4BFD-4DC6-B72C-9B63E80F4741}	Direct Pay	Bi-Weekly	FEMALE	11/10/1960	12/27/1994	9/1/2018	9/1/2030	\$187.32	\$29,227	\$26,736
4571	199504029		{44DC173B-4BFD-4DC6-B72C-9B63E80F4741}	Direct Pay	Bi-Weekly	FEMALE	11/10/1960	12/27/1994	9/2/2032	9/1/2033	\$119.80	\$2,792	\$2,160
4572	199504029		{44DC173B-4BFD-4DC6-B72C-9B63E80F4741}	Direct Pay	Bi-Weekly	FEMALE	11/10/1960	12/27/1994	9/2/2031	9/1/2032	\$142.30	\$3,374	\$2,688
4573	199504029		{44DC173B-4BFD-4DC6-B72C-9B63E80F4741}	Direct Pay	Bi-Weekly	FEMALE	11/10/1960	12/27/1994	9/2/2035	3/25/2040	\$52.28	\$4,966	\$3,338
4574	199504029		{44DC173B-4BFD-4DC6-B72C-9B63E80F4741}	Direct Pay	Bi-Weekly	FEMALE	11/10/1960	12/27/1994	9/2/2034	9/1/2035	\$74.78	\$1,738	\$1,267

INDEX	CLAIM NUMBER	CLAIM STATUS	SUB CLAIM NUMBER	PAYMENT TYPE	RUN TYPE	GENDER	DOB	DATE OF INJURY	START DATE	END DATE	BI-WEEKLY BENEFIT	ESTIMATED LIABILITY UNDISCOUNTED	ESTIMATED LIABILITY DISCOUNTED
(1)	(2)	(3)	(4)	(5)	(6)	(7)	(8)	(9)	(10)	(11)	(12)	(13)	(14)
4575	199504060		{FB4753D3-3503-11D5-A715-00508BC5C186}	Direct Pay	Bi-Weekly	MALE	5/3/1951	1/9/1995	11/15/2024		\$174.76	\$54,146	\$42,852
4576	199504060		{FB4753D3-3503-11D5-A715-00508BC5C186}	Direct Pay	Bi-Weekly	MALE	5/3/1951	1/9/1995	5/3/2021	11/14/2024	\$137.72	\$1,368	\$1,361
4577	199504206		{FCD7BD3C-3503-11D5-A715-00508BC5C186}	Direct Pay	Bi-Weekly	MALE	4/7/1954	1/22/1995	4/7/2024	6/5/2030	\$145.18	\$21,572	\$19,805
4578	199504206		{FCD7BD3C-3503-11D5-A715-00508BC5C186}	Direct Pay	Bi-Weekly	MALE	4/7/1954	1/22/1995	6/6/2030		\$166.38	\$52,791	\$34,907
4579	199504533		{FB474749-3503-11D5-A715-00508BC5C186}	Direct Pay	Bi-Weekly	FEMALE	5/17/1939	10/11/1994	9/26/2020		\$108.32	\$22,369	\$19,243
4580	199504764		{FB47532C-3503-11D5-A715-00508BC5C186}	Direct Pay	Bi-Weekly	MALE	5/22/1940	2/4/1995	9/18/2017		\$332.68	\$75,988	\$64,193
4581	199504811		{FBD17C7C-3503-11D5-A715-00508BC5C186}	Direct Pay	Bi-Weekly	MALE	4/27/1944	11/8/1993	8/30/2018		\$788.78	\$225,921	\$184,591
4582	199504916		{D2386FB7-5E42-40FE-A2A3-07233C3F6D2D}	Direct Pay	Bi-Weekly	FEMALE	4/30/1957	10/6/1993	2/24/2024	12/17/2028	\$132.80	\$15,086	\$14,136
4583	199504916		{EA5A46C4-97F9-4FE2-A242-D11F348C9CBC}	Direct Pay	Bi-Weekly	FEMALE	6/8/1979	10/6/1993	2/24/2024	12/17/2028	\$44.27	\$5,153	\$4,826
4584	199504918		{FC54A1A1-3503-11D5-A715-00508BC5C186}	Direct Pay	Bi-Weekly	MALE	8/27/1946	10/12/1994	5/22/2020		\$220.50	\$71,552	\$57,244
4585	199505192		{C807EBB9-A7AF-11D5-B3F8-00025530E1EE}	Direct Pay	Bi-Weekly	MALE	12/23/1945	1/30/1995	8/13/2022		\$297.56	\$71,035	\$59,326
4586	199505305		{FC54C257-3503-11D5-A715-00508BC5C186}	Direct Pay	Bi-Weekly	FEMALE	4/3/1954	2/1/1995	11/2/2035		\$172.68	\$32,886	\$19,718
4587	199505305		{FC54C257-3503-11D5-A715-00508BC5C186}	Direct Pay	Bi-Weekly	FEMALE	4/3/1954	2/1/1995	4/3/2024	11/1/2035	\$155.36	\$42,426	\$36,240
4588	199505313		{FC54C276-3503-11D5-A715-00508BC5C186}	Direct Pay	Bi-Weekly	MALE	2/7/1957	12/7/1994	2/7/2026	2/6/2027	\$135.00	\$3,436	\$3,228
4589	199505313		{FC54C276-3503-11D5-A715-00508BC5C186}	Direct Pay	Bi-Weekly	MALE	2/7/1957	12/7/1994	2/7/2024	2/6/2025	\$189.00	\$3,015	\$2,988
4590	199505313		{FC54C276-3503-11D5-A715-00508BC5C186}	Direct Pay	Bi-Weekly	MALE	2/7/1957	12/7/1994	2/7/2025	2/6/2026	\$162.00	\$4,167	\$4,032
4591	199505313		{FC54C276-3503-11D5-A715-00508BC5C186}	Direct Pay	Bi-Weekly	MALE	2/7/1957	12/7/1994	2/7/2027		\$108.00	\$49,280	\$33,837
4592	199505317		{F78D92CC-3503-11D5-A715-00508BC5C186}	Direct Pay	Bi-Weekly	MALE	10/2/1947	1/21/1995	5/9/2024		\$332.76	\$14,281	\$90,499
4593	199505420		{FBD17E9D-3503-11D5-A715-00508BC5C186}	Direct Pay	Bi-Weekly	FEMALE	3/9/1955	1/13/1995	3/9/2025	9/8/2036	\$286.02	\$74,983	\$62,791
4594	199505420		{FBD17E9D-3503-11D5-A715-00508BC5C186}	Direct Pay	Bi-Weekly	FEMALE	3/9/1955	1/13/1995	9/9/2036		\$332.78	\$56,353	\$32,912
4595	199505420		{FBD17E9D-3503-11D5-A715-00508BC5C186}	Direct Pay	Bi-Weekly	FEMALE	3/9/1955	1/13/1995	3/9/2024	3/8/2025	\$369.22	\$6,612	\$6,545
4596	199505442		{FB4757B9-3503-11D5-A715-00508BC5C186}	Direct Pay	Bi-Weekly	MALE	12/13/1948	12/28/1994	12/13/2018	2/2/2025	\$194.12	\$3,087	\$3,059
4597	199505442		{FB4757B9-3503-11D5-A715-00508BC5C186}	Direct Pay	Bi-Weekly	MALE	12/13/1948	12/28/1994	2/3/2025		\$232.92	\$81,227	\$62,831
4598	199506200		{FB4753C7-3503-11D5-A715-00508BC5C186}	Direct Pay	Bi-Weekly	MALE	7/15/1944	11/8/1994	11/9/2018		\$252.32	\$73,104	\$59,616
4599	199506352		{FBD17CED-3503-11D5-A715-00508BC5C186}	Direct Pay	Bi-Weekly	FEMALE	4/30/1966	1/17/1995	4/30/2032	4/29/2033	\$384.20	\$9,640	\$7,533
4600	199506352		{FBD17CED-3503-11D5-A715-00508BC5C186}	Direct Pay	Bi-Weekly	FEMALE	4/30/1966	1/17/1995	4/30/2034	4/29/2035	\$266.78	\$6,595	\$4,852
4601	199506352		{FBD17CED-3503-11D5-A715-00508BC5C186}	Direct Pay	Bi-Weekly	FEMALE	4/30/1966	1/17/1995	4/30/2036	3/3/2047	\$149.38	\$36,370	\$22,016
4602	199506352		{FBD17CED-3503-11D5-A715-00508BC5C186}	Direct Pay	Bi-Weekly	FEMALE	4/30/1966	1/17/1995	4/30/2035	4/29/2036	\$208.08	\$5,100	\$3,643
4603	199506352		{FBD17CED-3503-11D5-A715-00508BC5C186}	Direct Pay	Bi-Weekly	FEMALE	4/30/1966	1/17/1995	3/4/2047		\$234.82	\$43,241	\$18,416
4604	199506352		{FBD17CED-3503-11D5-A715-00508BC5C186}	Direct Pay	Bi-Weekly	FEMALE	4/30/1966	1/17/1995	4/30/2031	4/29/2032	\$442.90	\$11,182	\$9,000
4605	199506352		{FBD17CED-3503-11D5-A715-00508BC5C186}	Direct Pay	Bi-Weekly	FEMALE	4/30/1966	1/17/1995	10/8/2021	4/29/2031	\$501.60	\$88,252	\$79,931
4606	199506352		{FBD17CED-3503-11D5-A715-00508BC5C186}	Direct Pay	Bi-Weekly	FEMALE	4/30/1966	1/17/1995	4/30/2033	4/29/2034	\$325.48	\$8,421	\$6,385
4607	199507519		{FB475070-3503-11D5-A715-00508BC5C186}	Direct Pay	Bi-Weekly	MALE	9/7/1946	11/1/1994	6/25/2020		\$157.14	\$51,071	\$40,847
4608	199507670		{EF6AA7D2-478B-4960-A3FB-B99482196B3B}	Direct Pay	Bi-Weekly	FEMALE	10/12/1966	1/30/1995	3/1/2026	2/28/2027	\$209.04	\$5,369	\$5,032
4609	199507670		{EF6AA7D2-478B-4960-A3FB-B99482196B3B}	Direct Pay	Bi-Weekly	FEMALE	10/12/1966	1/30/1995	3/1/2027	2/29/2028	\$170.77	\$4,358	\$3,966
4610	199507670		{EF6AA7D2-478B-4960-A3FB-B99482196B3B}	Direct Pay	Bi-Weekly	FEMALE	10/12/1966	1/30/1995	3/1/2028	3/12/2031	\$132.50	\$10,123	\$8,683
4611	199507670		{EF6AA7D2-478B-4960-A3FB-B99482196B3B}	Direct Pay	Bi-Weekly	FEMALE	10/12/1966	1/30/1995	3/1/2025	2/28/2026	\$247.31	\$6,635	\$6,409
4612	199507670		{EF6AA7D2-478B-4960-A3FB-B99482196B3B}	Direct Pay	Bi-Weekly	FEMALE	10/12/1966	1/30/1995	3/1/2024	2/28/2025	\$285.58	\$4,846	\$4,800
4613	199507812		{FB4754FB-3503-11D5-A715-00508BC5C186}	Direct Pay	Bi-Weekly	MALE	11/27/1951	6/29/1994	8/17/2028		\$350.30	\$110,486	\$77,451
4614	199507812		{FB4754FB-3503-11D5-A715-00508BC5C186}	Direct Pay	Bi-Weekly	MALE	11/27/1951	6/29/1994	9/6/2012	8/16/2028	\$284.18	\$29,648	\$27,921
4615	199508103		{FB47479F-3503-11D5-A715-00508BC5C186}	Direct Pay	Bi-Weekly	FEMALE	6/8/1943	2/6/1995	9/9/2025		\$86.86	\$20,386	\$16,557
4616	199508103		{FB47479F-3503-11D5-A715-00508BC5C186}	Direct Pay	Bi-Weekly	FEMALE	6/8/1943	2/6/1995	6/8/2013	9/8/2025	\$42.90	\$1,309	\$1,286
4617	199508684		{02998427-58F7-11D5-B3F1-00025530E1EE}	Direct Pay	Bi-Weekly	MALE	2/23/1958	8/5/1990	6/28/2031		\$650.00	\$240,255	\$149,897
4618	199508684		{02998427-58F7-11D5-B3F1-00025530E1EE}	Direct Pay	Bi-Weekly	MALE	2/23/1958	8/5/1990	10/12/2007	6/27/2031	\$611.74	\$107,350	\$97,107
4619	199508853		{FBD19E0A-3503-11D5-A715-00508BC5C186}	Direct Pay	Bi-Weekly	MALE	1/21/1949	9/10/1993	9/4/2022		\$258.96	\$94,934	\$74,257
4620	199509038		{FBD17FA5-3503-11D5-A715-00508BC5C186}	Direct Pay	Bi-Weekly	MALE	9/23/1967	12/19/1994	9/23/2018	9/22/2032	\$788.08	\$165,912	\$147,331
4621	199509038		{FBD17FA5-3503-11D5-A715-00508BC5C186}	Direct Pay	Bi-Weekly	MALE	9/23/1967	12/19/1994	9/23/2033	9/22/2034	\$621.72	\$15,228	\$11,409
4622	199509038		{FBD17FA5-3503-11D5-A715-00508BC5C186}	Direct Pay	Bi-Weekly	MALE	9/23/1967	12/19/1994	9/23/2036	9/22/2037	\$372.18	\$8,842	\$6,062
4623	199509038		{FBD17FA5-3503-11D5-A715-00508BC5C186}	Direct Pay	Bi-Weekly	MALE	9/23/1967	12/19/1994	9/23/2035	9/22/2036	\$455.36	\$10,939	\$7,725
4624	199509038		{FBD17FA5-3503-11D5-A715-00508BC5C186}	Direct Pay	Bi-Weekly	MALE	9/23/1967	12/19/1994	9/23/2037	8/31/2041	\$289.00	\$26,312	\$16,784
4625	199509038		{FBD17FA5-3503-11D5-A715-00508BC5C186}	Direct Pay	Bi-Weekly	MALE	9/23/1967	12/19/1994	9/23/2032	9/22/2033	\$704.90	\$17,413	\$13,438
4626	199509038		{FBD17FA5-3503-11D5-A715-00508BC5C186}	Direct Pay	Bi-Weekly	MALE	9/23/1967	12/19/1994	9/1/2041		\$332.80	\$110,371	\$51,234
4627	199509038		{FBD17FA5-3503-11D5-A715-00508BC5C186}	Direct Pay	Bi-Weekly	MALE	9/23/1967	12/19/1994	9/23/2034	9/22/2035	\$538.54	\$13,069	\$9,506
4628	199509132		{FCD7BD61-3503-11D5-A715-00508BC5C186}	Direct Pay	Bi-Weekly	MALE	5/19/1956	2/9/1995	5/19/2026	5/26/2029	\$145.36	\$11,041	\$9,991
4629	199509132		{FCD7BD61-3503-11D5-A715-00508BC5C186}	Direct Pay	Bi-Weekly	MALE	5/19/1956	2/9/1995	5/27/2029		\$161.44	\$62,006	\$41,002
4630	199509132		{FCD7BD61-3503-11D5-A715-00508BC5C186}	Direct Pay	Bi-Weekly	MALE	5/19/1956	2/9/1995	5/19/2024	5/18/2025	\$226.08	\$5,176	\$5,109
4631	199509132		{FCD7BD61-3503-11D5-A715-00508BC5C186}	Direct Pay	Bi-Weekly	MALE	5/19/1956	2/9/1995	5/18/2025	5/18/2026	\$185.72	\$4,759	\$4,569
4632	199509326		{E811B78B-70B1-499E-9D60-F3D0E32FDC16}	Direct Pay	Bi-Weekly	FEMALE	10/31/1957	1/18/1995	5/28/2024	5/27/2025	\$109.40	\$2,612	\$2,576
4633	199509326		{E811B78B-70B1-499E-9D60-F3D0E32FDC16}	Direct Pay	Bi-Weekly	FEMALE	10/31/1957	1/18/1995	5/28/2025	5/27/2026	\$91.18	\$2,331	\$2,235
4634	199509326		{E811B78B-70B1-499E-9D60-F3D0E32FDC16}	Direct Pay	Bi-Weekly	FEMALE	10/31/1957	1/18/1995	5/28/2026	3/20/2032	\$72.91	\$10,355	\$8,997
4635	199509731		{FBD17C80-3503-11D5-A715-00508BC5C186}	Direct Pay	Bi-Weekly	FEMALE	2/22/1938	10/1/1993	8/3/2019		\$788.78	\$150,438	\$130,645

INDEX	CLAIM NUMBER	CLAIM STATUS	SUB CLAIM NUMBER	PAYMENT TYPE	RUN TYPE	GENDER	DOB	DATE OF INJURY	START DATE	END DATE	BI-WEEKLY BENEFIT	ESTIMATED LIABILITY UNDISCOUNTED	ESTIMATED LIABILITY DISCOUNTED
(1)	(2)	(3)	(4)	(5)	(6)	(7)	(8)	(9)	(10)	(11)	(12)	(13)	(14)
4636	199509850		{FB47446D-3503-11D5-A715-00508BC5C186}	Direct Pay	Bi-Weekly	FEMALE	1/12/1945	9/8/1994	4/16/2010	11/20/2025	\$68.36	\$2,390	\$2,342
4637	199509850		{FB47446D-3503-11D5-A715-00508BC5C186}	Direct Pay	Bi-Weekly	FEMALE	1/12/1945	9/8/1994	11/21/2025		\$80.00	\$18,538	\$14,837
4638	199509888		{FBD17BF5-3503-11D5-A715-00508BC5C186}	Direct Pay	Bi-Weekly	MALE	11/15/1951	1/16/1995	11/15/2021	11/19/2024	\$281.64	\$2,808	\$2,792
4639	199509888		{FBD17BF5-3503-11D5-A715-00508BC5C186}	Direct Pay	Bi-Weekly	MALE	11/15/1951	1/16/1995	11/20/2024		\$324.14	\$132,600	\$100,169
4640	199510100		{FCD7BD4B-3503-11D5-A715-00508BC5C186}	Direct Pay	Bi-Weekly	MALE	11/2/1959	9/18/1994	11/2/2024	11/1/2025	\$324.02	\$8,315	\$8,111
4641	199510100		{FCD7BD4B-3503-11D5-A715-00508BC5C186}	Direct Pay	Bi-Weekly	MALE	11/2/1959	9/18/1994	11/2/2026	11/1/2027	\$252.02	\$6,252	\$5,748
4642	199510100		{FCD7BD4B-3503-11D5-A715-00508BC5C186}	Direct Pay	Bi-Weekly	MALE	11/2/1959	9/18/1994	9/11/1995	11/1/2024	\$360.02	\$3,231	\$3,215
4643	199510100		{FCD7BD4B-3503-11D5-A715-00508BC5C186}	Direct Pay	Bi-Weekly	MALE	11/2/1959	9/18/1994	11/2/2028	11/1/2029	\$180.02	\$4,291	\$3,719
4644	199510100		{FCD7BD4B-3503-11D5-A715-00508BC5C186}	Direct Pay	Bi-Weekly	MALE	11/2/1959	9/18/1994	11/2/2027	11/1/2028	\$216.02	\$5,257	\$4,693
4645	199510100		{FCD7BD4B-3503-11D5-A715-00508BC5C186}	Direct Pay	Bi-Weekly	MALE	11/2/1959	9/18/1994	11/2/2029		\$144.02	\$48,884	\$32,337
4646	199510100		{FCD7BD4B-3503-11D5-A715-00508BC5C186}	Direct Pay	Bi-Weekly	MALE	11/2/1959	9/18/1994	11/2/2025	11/1/2026	\$288.02	\$7,272	\$6,887
4647	199510209	Suspended	{8FFA12B8-3175-476C-82B6-6C2A90283772}	Direct Pay	Bi-Weekly	FEMALE	6/19/1954	3/10/1995	4/6/2024	11/15/2027	\$69.03	\$0	\$0
4648	199510223		{D47EDF4A-18DD-4EAB-A3C0-7D871864D48A}	Direct Pay	Bi-Weekly	MALE	3/10/1943	3/13/1995	3/18/2020		\$332.76	\$89,476	\$73,834
4649	199510873		{B2656A35-B4D0-43EB-8A0A-D7498E5DBA5C}	Direct Pay	Bi-Weekly	FEMALE	8/22/1955	12/9/1994	6/12/2024	5/2/2030	\$135.90	\$19,725	\$18,141
4650	199511103		{F553BB84-3503-11D5-A715-00508BC5C186}	Direct Pay	Bi-Weekly	FEMALE	11/13/1946	3/8/1995	11/13/2016		\$188.28	\$60,629	\$48,888
4651	199511257		{F60DB528-3503-11D5-A715-00508BC5C186}	Direct Pay	Bi-Weekly	MALE	10/25/1949	3/10/1995	10/25/2019		\$296.68	\$112,861	\$87,638
4652	199511257		{F60DB528-3503-11D5-A715-00508BC5C186}	Direct Pay	Bi-Weekly	MALE	10/25/1949	3/10/1995	3/10/2026		\$332.76	\$112,178	\$84,241
4653	199511527		{FC54A889-3503-11D5-A715-00508BC5C186}	Direct Pay	Bi-Weekly	MALE	1/2/1958	2/26/1994	1/4/2001	3/23/2028	\$124.56	\$11,869	\$11,242
4654	199511625		{38D79F06-3FAF-4755-960B-6F183EB3F038}	Direct Pay	Bi-Weekly	FEMALE	6/23/1962	3/15/1995	11/21/2025	11/20/2026	\$185.57	\$4,752	\$4,495
4655	199511625		{38D79F06-3FAF-4755-960B-6F183EB3F038}	Direct Pay	Bi-Weekly	FEMALE	6/23/1962	3/15/1995	11/21/2024	11/20/2025	\$228.82	\$5,908	\$5,756
4656	199511625		{38D79F06-3FAF-4755-960B-6F183EB3F038}	Direct Pay	Bi-Weekly	FEMALE	6/23/1962	3/15/1995	11/21/2023	11/20/2024	\$272.08	\$2,716	\$2,701
4657	199511625		{38D79F06-3FAF-4755-960B-6F183EB3F038}	Direct Pay	Bi-Weekly	FEMALE	6/23/1962	3/15/1995	11/21/2026	5/15/2032	\$142.31	\$19,516	\$16,792
4658	199511835		{CA75FB5F-5D3D-4344-A533-794B197FA337}	Direct Pay	Bi-Weekly	FEMALE	1/11/1957	1/23/1995	9/25/2026	9/24/2027	\$183.99	\$4,613	\$4,256
4659	199511835		{CA75FB5F-5D3D-4344-A533-794B197FA337}	Direct Pay	Bi-Weekly	FEMALE	1/11/1957	1/23/1995	9/25/2025	9/24/2026	\$225.58	\$5,737	\$5,451
4660	199511835		{CA75FB5F-5D3D-4344-A533-794B197FA337}	Direct Pay	Bi-Weekly	FEMALE	1/11/1957	1/23/1995	9/25/2023	9/24/2024	\$308.77	\$1,850	\$1,843
4661	199511835		{CA75FB5F-5D3D-4344-A533-794B197FA337}	Direct Pay	Bi-Weekly	FEMALE	1/11/1957	1/23/1995	9/25/2024	9/24/2025	\$267.18	\$6,884	\$6,737
4662	199511835		{CA75FB5F-5D3D-4344-A533-794B197FA337}	Direct Pay	Bi-Weekly	FEMALE	1/11/1957	1/23/1995	9/25/2027	2/16/2033	\$142.40	\$18,280	\$15,374
4663	199512393		{6AF4C55F-947B-4A88-834D-D10343D8AF96}	Direct Pay	Bi-Weekly	FEMALE	12/7/1957	7/19/1994	11/22/2021	10/31/2026	\$16.08	\$967	\$935
4664	199512576		{FB475488-3503-11D5-A715-00508BC5C186}	Direct Pay	Bi-Weekly	MALE	4/4/1939	10/30/1994	5/11/2015		\$276.08	\$58,903	\$50,212
4665	199512576		{38D39537-1FB2-4FD2-B220-B5D876D5C295}	Direct Pay	Bi-Weekly	MALE	4/4/1939	10/30/1994	4/4/2009		\$116.46	\$24,847	\$21,181
4666	199512870		{FB475345-3503-11D5-A715-00508BC5C186}	Direct Pay	Bi-Weekly	MALE	1/10/1957	5/4/1994	1/10/2025	1/9/2026	\$133.18	\$3,394	\$3,291
4667	199512870		{FB475345-3503-11D5-A715-00508BC5C186}	Direct Pay	Bi-Weekly	MALE	1/10/1957	5/4/1994	1/10/2024	1/9/2025	\$165.78	\$2,309	\$2,290
4668	199512870		{FB475345-3503-11D5-A715-00508BC5C186}	Direct Pay	Bi-Weekly	MALE	1/10/1957	5/4/1994	1/10/2026	1/9/2027	\$100.60	\$2,511	\$2,364
4669	199512870		{FB475345-3503-11D5-A715-00508BC5C186}	Direct Pay	Bi-Weekly	MALE	1/10/1957	5/4/1994	1/10/2027	5/17/2032	\$68.02	\$8,425	\$7,241
4670	199512870		{FB475345-3503-11D5-A715-00508BC5C186}	Direct Pay	Bi-Weekly	MALE	1/10/1957	5/4/1994	5/18/2032		\$130.36	\$30,145	\$19,400
4671	199513016		{FC3878B1-675A-4505-9F02-A17A4A74AF49}	Direct Pay	Bi-Weekly	MALE	10/5/1959	1/1/1995	10/5/2028	10/4/2029	\$93.28	\$2,322	\$2,016
4672	199513016		{FC3878B1-675A-4505-9F02-A17A4A74AF49}	Direct Pay	Bi-Weekly	MALE	10/5/1959	1/1/1995	10/5/2027	10/4/2028	\$114.40	\$2,878	\$2,575
4673	199513016		{FC3878B1-675A-4505-9F02-A17A4A74AF49}	Direct Pay	Bi-Weekly	MALE	10/5/1959	1/1/1995	10/5/2024	10/4/2025	\$177.80	\$4,595	\$4,492
4674	199513016		{FC3878B1-675A-4505-9F02-A17A4A74AF49}	Direct Pay	Bi-Weekly	MALE	10/5/1959	1/1/1995	11/12/2034		\$84.54	\$27,233	\$15,632
4675	199513016		{FC3878B1-675A-4505-9F02-A17A4A74AF49}	Direct Pay	Bi-Weekly	MALE	10/5/1959	1/1/1995	10/5/2029	11/11/2034	\$72.14	\$8,877	\$7,053
4676	199513016		{FC3878B1-675A-4505-9F02-A17A4A74AF49}	Direct Pay	Bi-Weekly	MALE	10/5/1959	1/1/1995	10/5/2026	10/4/2027	\$135.54	\$3,443	\$3,173
4677	199513016		{FC3878B1-675A-4505-9F02-A17A4A74AF49}	Direct Pay	Bi-Weekly	MALE	10/5/1959	1/1/1995	10/5/2025	10/4/2026	\$156.68	\$4,016	\$3,812
4678	199513016		{FC3878B1-675A-4505-9F02-A17A4A74AF49}	Direct Pay	Bi-Weekly	MALE	10/5/1959	1/1/1995	4/6/2024	10/4/2024	\$198.94	\$1,391	\$1,386
4679	199513120		{FBD17F7C-3503-11D5-A715-00508BC5C186}	Direct Pay	Bi-Weekly	MALE	8/22/1960	3/16/1994	1/17/2033		\$772.54	\$296,060	\$174,733
4680	199513120		{FBD17F7C-3503-11D5-A715-00508BC5C186}	Direct Pay	Bi-Weekly	MALE	8/22/1960	3/16/1994	12/10/2013	1/16/2033	\$736.28	\$158,038	\$139,851
4681	199513193		{F553BC25-3503-11D5-A715-00508BC5C186}	Direct Pay	Bi-Weekly	MALE	11/13/1953	1/6/1994	5/18/2018		\$373.46	\$135,525	\$105,632
4682	199513193		{C1823C53-9028-44A6-99A0-F88A11E49C89}	Direct Pay	On-Demand	0	1/0/1900	1/6/1994	1/0/1900		\$18,087.46	\$0	\$0
4683	199513396		{553F44CA-4313-4E5E-A9E0-88EEA8ED0A18}	Direct Pay	Bi-Weekly	FEMALE	9/12/1959	3/23/1995	3/27/2026	5/23/2032	\$71.11	\$10,808	\$9,396
4684	199513396		{553F44CA-4313-4E5E-A9E0-88EEA8ED0A18}	Direct Pay	Bi-Weekly	FEMALE	9/12/1959	3/23/1995	3/27/2025	3/26/2026	\$91.91	\$2,360	\$2,276
4685	199513396		{553F44CA-4313-4E5E-A9E0-88EEA8ED0A18}	Direct Pay	Bi-Weekly	FEMALE	9/12/1959	3/23/1995	3/27/2024	3/26/2025	\$112.71	\$2,134	\$2,111
4686	199513419		{F553D79B-3503-11D5-A715-00508BC5C186}	Direct Pay	Bi-Weekly	MALE	10/28/1953	3/27/1995	9/19/2029		\$238.68	\$77,844	\$52,448
4687	199513419		{F553D79B-3503-11D5-A715-00508BC5C186}	Direct Pay	Bi-Weekly	MALE	10/28/1953	3/27/1995	10/28/2023	9/18/2029	\$191.00	\$25,019	\$23,205
4688	199514074		{F553BC47-3503-11D5-A715-00508BC5C186}	Direct Pay	Bi-Weekly	MALE	10/22/1954	4/3/1995	8/20/2030		\$332.76	\$107,565	\$70,489
4689	199514074		{F553BC47-3503-11D5-A715-00508BC5C186}	Direct Pay	Bi-Weekly	MALE	10/22/1954	4/3/1995	10/22/2023	10/21/2024	\$354.36	\$2,830	\$2,817
4690	199514074		{F553BC47-3503-11D5-A715-00508BC5C186}	Direct Pay	Bi-Weekly	MALE	10/22/1954	4/3/1995	10/22/2024	8/19/2030	\$271.18	\$39,450	\$35,948
4691	199514396		{73566A28-326F-444B-A607-0D5572DC6B27}	Direct Pay	Bi-Weekly	FEMALE	10/25/1962	10/18/1994	9/22/2024	9/21/2025	\$65.98	\$1,706	\$1,670
4692	199514396		{73566A28-326F-444B-A607-0D5572DC6B27}	Direct Pay	Bi-Weekly	FEMALE	10/25/1962	10/18/1994	9/22/2025	1/28/2031	\$52.78	\$7,140	\$6,370
4693	199514396		{73566A28-326F-444B-A607-0D5572DC6B27}	Direct Pay	Bi-Weekly	FEMALE	10/25/1962	10/18/1994	9/22/2023	9/21/2024	\$79.18	\$475	\$473
4694	199514700		{0746B265-4F29-4D2B-A3C2-D454435EBDEC}	Direct Pay	Bi-Weekly	FEMALE	4/8/1948	3/24/1995	1/14/2024	1/13/2025	\$112.03	\$1,556	\$1,543
4695	199514700		{0746B265-4F29-4D2B-A3C2-D454435EBDEC}	Direct Pay	Bi-Weekly	FEMALE	4/8/1948	3/24/1995	1/14/2027	5/23/2032	\$55.03	\$6,313	\$5,434
4696	199514700		{0746B265-4F29-4D2B-A3C2-D454435EBDEC}	Direct Pay	Bi-Weekly	FEMALE	4/8/1948	3/24/1995	1/14/2026	1/13/2027	\$74.03	\$1,806	\$1,700

INDEX	CLAIM NUMBER	CLAIM STATUS	SUB CLAIM NUMBER	PAYMENT TYPE	RUN TYPE	GENDER	DOB	DATE OF INJURY	START DATE	END DATE	BI-WEEKLY BENEFIT	ESTIMATED LIABILITY UNDISCOUNTED	ESTIMATED LIABILITY DISCOUNTED
(1)	(2)	(3)	(4)	(5)	(6)	(7)	(8)	(9)	(10)	(11)	(12)	(13)	(14)
4697	199514700		{0746B265-F29-4D2B-A3C2-D454435EBDEC}	Direct Pay	Bi-Weekly	FEMALE	4/8/1948	3/24/1995	1/14/2025	1/13/2026	\$93.03	\$2,345	\$2,274
4698	199515198		{FB4755A8-3503-11D5-A715-00508BC5C186}	Direct Pay	Bi-Weekly	MALE	5/5/1939	4/4/1995	6/17/2015		\$166.38	\$35,674	\$30,390
4699	199515573		{FBD17C5C-3503-11D5-A715-00508BC5C186}	Direct Pay	Bi-Weekly	MALE	12/13/1952	6/12/1995	12/13/2022	1/11/2029	\$273.48	\$31,174	\$29,198
4700	199515573		{FBD17C5C-3503-11D5-A715-00508BC5C186}	Direct Pay	Bi-Weekly	MALE	12/13/1952	6/12/1995	1/12/2029		\$332.76	\$108,453	\$74,705
4701	199516055		{F553BCAF-3503-11D5-A715-00508BC5C186}	Direct Pay	Bi-Weekly	FEMALE	3/28/1952	12/5/1994	10/19/2033		\$332.76	\$65,574	\$41,741
4702	199516055		{F553BCAF-3503-11D5-A715-00508BC5C186}	Direct Pay	Bi-Weekly	FEMALE	3/28/1952	12/5/1994	3/28/2022	10/18/2033	\$311.84	\$70,355	\$61,742
4703	199516441		{F60DB03E-3503-11D5-A715-00508BC5C186}	Direct Pay	Bi-Weekly	FEMALE	2/13/1957	11/25/1994	6/15/2038		\$278.36	\$46,866	\$25,940
4704	199516441		{F60DB03E-3503-11D5-A715-00508BC5C186}	Direct Pay	Bi-Weekly	FEMALE	2/13/1957	11/25/1994	4/4/2031	6/14/2038	\$159.74	\$24,324	\$18,005
4705	199516786		{F60DAB6A-3503-11D5-A715-00508BC5C186}	Direct Pay	Bi-Weekly	MALE	3/9/1955	6/1/1992	1/17/2031		\$200.00	\$64,128	\$41,521
4706	199516786		{F60DAB6A-3503-11D5-A715-00508BC5C186}	Direct Pay	Bi-Weekly	MALE	3/9/1955	6/1/1992	7/23/2027	1/16/2031	\$184.76	\$15,727	\$13,649
4707	199516862		{FB475746-3503-11D5-A715-00508BC5C186}	Direct Pay	Bi-Weekly	MALE	5/20/1954	4/12/1995	8/30/2030		\$393.32	\$123,548	\$81,227
4708	199516862		{FB475746-3503-11D5-A715-00508BC5C186}	Direct Pay	Bi-Weekly	MALE	5/20/1954	4/12/1995	12/21/2012	8/29/2030	\$331.26	\$51,046	\$46,716
4709	199517092		{FC54C02C-3503-11D5-A715-00508BC5C186}	Direct Pay	Bi-Weekly	FEMALE	7/22/1932	3/28/1995	5/26/2018		\$75.70	\$8,803	\$7,961
4710	199517471		{FBD17B24-3503-11D5-A715-00508BC5C186}	Direct Pay	Bi-Weekly	FEMALE	1/6/1952	4/26/1995	1/6/2022	6/28/2030	\$290.82	\$42,373	\$38,916
4711	199517471		{FBD17B24-3503-11D5-A715-00508BC5C186}	Direct Pay	Bi-Weekly	FEMALE	1/6/1952	4/26/1995	6/29/2030		\$332.80	\$80,553	\$55,090
4712	199517601		{FC54A3F0-3503-11D5-A715-00508BC5C186}	Direct Pay	Bi-Weekly	MALE	4/4/1954	4/6/1995	4/4/2024	11/12/2026	\$269.20	\$16,442	\$15,879
4713	199517601		{FC54A3F0-3503-11D5-A715-00508BC5C186}	Direct Pay	Bi-Weekly	MALE	4/4/1954	4/6/1995	11/13/2026		\$305.98	\$123,809	\$87,859
4714	199517627		{FBD17B1F-3503-11D5-A715-00508BC5C186}	Direct Pay	Bi-Weekly	MALE	6/7/1950	3/20/1995	9/10/2026		\$332.76	\$111,778	\$82,626
4715	199517627		{FBD17B1F-3503-11D5-A715-00508BC5C186}	Direct Pay	Bi-Weekly	MALE	6/7/1950	3/20/1995	6/7/2020	9/9/2026	\$289.40	\$16,170	\$15,660
4716	199518023		{FB4756DB-3503-11D5-A715-00508BC5C186}	Direct Pay	Bi-Weekly	MALE	4/15/1966	4/24/1995	4/15/2036	7/18/2040	\$77.46	\$7,631	\$5,055
4717	199518023		{FB4756DB-3503-11D5-A715-00508BC5C186}	Direct Pay	Bi-Weekly	MALE	4/15/1966	4/24/1995	7/19/2040		\$130.66	\$42,692	\$20,546
4718	199518023		{FB4756DB-3503-11D5-A715-00508BC5C186}	Direct Pay	Bi-Weekly	MALE	4/15/1966	4/24/1995	4/15/2035	4/14/2036	\$110.14	\$2,633	\$1,883
4719	199518023		{FB4756DB-3503-11D5-A715-00508BC5C186}	Direct Pay	Bi-Weekly	MALE	4/15/1966	4/24/1995	4/15/2034	4/14/2035	\$142.80	\$3,586	\$2,642
4720	199518023		{FB4756DB-3503-11D5-A715-00508BC5C186}	Direct Pay	Bi-Weekly	MALE	4/15/1966	4/24/1995	4/15/2031	4/14/2032	\$240.80	\$5,988	\$4,825
4721	199518023		{FB4756DB-3503-11D5-A715-00508BC5C186}	Direct Pay	Bi-Weekly	MALE	4/15/1966	4/24/1995	12/30/2015	4/14/2031	\$273.46	\$47,517	\$43,070
4722	199518023		{FB4756DB-3503-11D5-A715-00508BC5C186}	Direct Pay	Bi-Weekly	MALE	4/15/1966	4/24/1995	4/15/2032	4/14/2033	\$208.12	\$5,132	\$4,014
4723	199518023		{FB4756DB-3503-11D5-A715-00508BC5C186}	Direct Pay	Bi-Weekly	MALE	4/15/1966	4/24/1995	4/15/2033	4/14/2033	\$175.46	\$4,286	\$3,256
4724	199518026		{FBD17F89-3503-11D5-A715-00508BC5C186}	Direct Pay	Bi-Weekly	MALE	9/23/1965	4/24/1995	3/2/2018	2/18/2028	\$642.72	\$60,480	\$57,339
4725	199518119		{FB474D2A-3503-11D5-A715-00508BC5C186}	Direct Pay	Bi-Weekly	MALE	1/7/1957	3/21/1995	1/7/2025	1/6/2026	\$33.20	\$846	\$820
4726	199518119		{FB474D2A-3503-11D5-A715-00508BC5C186}	Direct Pay	Bi-Weekly	MALE	1/7/1957	3/21/1995	5/24/2032		\$106.56	\$24,630	\$15,851
4727	199518119		{FB474D2A-3503-11D5-A715-00508BC5C186}	Direct Pay	Bi-Weekly	MALE	1/7/1957	3/21/1995	1/7/2024	1/6/2025	\$49.84	\$694	\$689
4728	199518119		{FB474D2A-3503-11D5-A715-00508BC5C186}	Direct Pay	Bi-Weekly	MALE	1/7/1957	3/21/1995	1/7/2026	12/16/2026	\$16.56	\$382	\$360
4729	199518212		{F60DCE34-3503-11D5-A715-00508BC5C186}	Direct Pay	Bi-Weekly	MALE	2/4/1953	2/22/1994	8/17/2028		\$492.00	\$166,324	\$115,286
4730	199518212		{F60DCE34-3503-11D5-A715-00508BC5C186}	Direct Pay	Bi-Weekly	MALE	2/4/1953	2/22/1994	5/13/2017	8/16/2028	\$464.52	\$48,650	\$45,813
4731	199518466		{26D3A382-9F1D-42F8-A494-D68F4A991FFB}	Direct Pay	Bi-Weekly	MALE	4/5/1959	3/30/1995	7/21/2030	9/16/2041	\$54.67	\$11,558	\$8,333
4732	199518466		{26D3A382-9F1D-42F8-A494-D68F4A991FFB}	Direct Pay	Bi-Weekly	MALE	4/5/1959	3/30/1995	4/24/2021	7/20/2025	\$197.04	\$5,469	\$5,383
4733	199518466		{26D3A382-9F1D-42F8-A494-D68F4A991FFB}	Direct Pay	Bi-Weekly	MALE	4/5/1959	3/30/1995	7/21/2026	7/20/2027	\$149.58	\$3,721	\$3,449
4734	199518466		{26D3A382-9F1D-42F8-A494-D68F4A991FFB}	Direct Pay	Bi-Weekly	MALE	4/5/1959	3/30/1995	7/21/2025	7/20/2026	\$173.31	\$4,390	\$4,191
4735	199518466		{26D3A382-9F1D-42F8-A494-D68F4A991FFB}	Direct Pay	Bi-Weekly	MALE	4/5/1959	3/30/1995	7/21/2028	7/20/2029	\$102.13	\$2,439	\$2,131
4736	199518466		{26D3A382-9F1D-42F8-A494-D68F4A991FFB}	Direct Pay	Bi-Weekly	MALE	4/5/1959	3/30/1995	7/21/2029	7/20/2030	\$78.40	\$1,830	\$1,552
4737	199518466		{26D3A382-9F1D-42F8-A494-D68F4A991FFB}	Direct Pay	Bi-Weekly	MALE	4/5/1959	3/30/1995	7/21/2027	7/20/2028	\$125.86	\$3,070	\$2,763
4738	199518896		{FBD17CEA-3503-11D5-A715-00508BC5C186}	Direct Pay	Bi-Weekly	MALE	4/7/1951	4/27/1995	4/21/2024		\$166.34	\$67,777	\$51,894
4739	199518936		{F553BD4E-3503-11D5-A715-00508BC5C186}	Direct Pay	Bi-Weekly	MALE	5/5/1959	4/20/1995	5/5/2024	5/4/2025	\$692.92	\$15,192	\$15,004
4740	199518936		{F553BD4E-3503-11D5-A715-00508BC5C186}	Direct Pay	Bi-Weekly	MALE	5/5/1959	4/20/1995	5/5/2028	5/4/2029	\$375.06	\$9,365	\$8,236
4741	199518936		{F553BD4E-3503-11D5-A715-00508BC5C186}	Direct Pay	Bi-Weekly	MALE	5/5/1959	4/20/1995	5/5/2027	5/4/2028	\$454.52	\$11,471	\$10,391
4742	199518936		{F553BD4E-3503-11D5-A715-00508BC5C186}	Direct Pay	Bi-Weekly	MALE	5/5/1959	4/20/1995	5/5/2029	3/11/2037	\$294.98	\$54,350	\$42,125
4743	199518936		{F553BD4E-3503-11D5-A715-00508BC5C186}	Direct Pay	Bi-Weekly	MALE	5/5/1959	4/20/1995	5/5/2026	5/4/2027	\$533.98	\$13,609	\$12,698
4744	199518936		{F553BD4E-3503-11D5-A715-00508BC5C186}	Direct Pay	Bi-Weekly	MALE	5/5/1959	4/20/1995	5/5/2025	5/4/2026	\$613.44	\$15,775	\$15,160
4745	199518936		{F553BD4E-3503-11D5-A715-00508BC5C186}	Direct Pay	Bi-Weekly	MALE	5/5/1959	4/20/1995	3/12/2037		\$317.86	\$83,482	\$45,931
4746	199518946		{FBD17C0D-3503-11D5-A715-00508BC5C186}	Direct Pay	Bi-Weekly	MALE	4/26/1952	2/6/1995	10/30/2028		\$332.76	\$105,995	\$73,732
4747	199518946		{FBD17C0D-3503-11D5-A715-00508BC5C186}	Direct Pay	Bi-Weekly	MALE	4/26/1952	2/6/1995	4/26/2022	10/29/2028	\$283.06	\$30,884	\$29,006
4748	199519116		{FB475042-3503-11D5-A715-00508BC5C186}	Direct Pay	Bi-Weekly	MALE	6/26/1942	5/2/1995	5/8/2020		\$206.52	\$53,331	\$44,275
4749	199519283		{FB475422-3503-11D5-A715-00508BC5C186}	Direct Pay	Bi-Weekly	FEMALE	5/21/1955	1/7/1995	5/21/2024	5/20/2025	\$144.08	\$3,303	\$3,260
4750	199519283		{FB475422-3503-11D5-A715-00508BC5C186}	Direct Pay	Bi-Weekly	FEMALE	5/21/1955	1/7/1995	9/6/2035		\$141.44	\$30,324	\$18,059
4751	199519283		{FB475422-3503-11D5-A715-00508BC5C186}	Direct Pay	Bi-Weekly	FEMALE	5/21/1955	1/7/1995	5/21/2025	9/5/2035	\$108.72	\$27,138	\$22,879
4752	199519761		{F553BD74-3503-11D5-A715-00508BC5C186}	Direct Pay	Bi-Weekly	MALE	11/16/1948	5/4/1995	5/3/2025		\$332.80	\$113,650	\$87,569
4753	199519761		{F553BD74-3503-11D5-A715-00508BC5C186}	Direct Pay	Bi-Weekly	MALE	11/16/1948	5/4/1995	11/16/2018	5/2/2025	\$297.84	\$6,496	\$6,415
4754	199519783		{FB4755A9-3503-11D5-A715-00508BC5C186}	Direct Pay	Bi-Weekly	MALE	10/28/1952	5/3/1995	12/4/2028		\$266.20	\$86,619	\$59,828
4755	199519783		{FB4755A9-3503-11D5-A715-00508BC5C186}	Direct Pay	Bi-Weekly	MALE	10/28/1952	5/3/1995	10/28/2022	12/3/2028	\$198.48	\$22,248	\$20,860
4756	199519853		{BD05EEA7-FC55-44D6-AE24-2FCCB1227C35}	Direct Pay	Bi-Weekly	MALE	5/14/1955	6/7/1994	5/14/2024	5/13/2025	\$179.12	\$4,099	\$4,046
4757	199519853		{BD05EEA7-FC55-44D6-AE24-2FCCB1227C35}	Direct Pay	Bi-Weekly	MALE	5/14/1955	6/7/1994	10/21/2030		\$166.46	\$54,868	\$35,627

INDEX	CLAIM NUMBER	CLAIM STATUS	SUB CLAIM NUMBER	PAYMENT TYPE	RUN TYPE	GENDER	DOB	DATE OF INJURY	START DATE	END DATE	BI-WEEKLY BENEFIT	ESTIMATED LIABILITY UNDISCOUNTED	ESTIMATED LIABILITY DISCOUNTED
(1)	(2)	(3)	(4)	(5)	(6)	(7)	(8)	(9)	(10)	(11)	(12)	(13)	(14)
4758	199519853		{BD05EEA7-FC55-44D6-AE24-2FCCB1227C35}	Direct Pay	Bi-Weekly	MALE	5/14/1955	6/7/1994	5/14/2025	10/20/2030	\$137.54	\$18,631	\$16,779
4759	199520166		{FB475776-3503-11D5-A715-00508BC5C186}	Direct Pay	Bi-Weekly	MALE	1/13/1947	5/19/1995	6/9/2023		\$332.76	\$110,156	\$87,818
4760	199520230		{9C27AF7D-DD6F-47AC-A221-937F25A2BCB5}	Direct Pay	Bi-Weekly	MALE	1/12/1957	12/16/1993	1/11/2033		\$394.36	\$122,357	\$74,796
4761	199520230		{9C27AF7D-DD6F-47AC-A221-937F25A2BCB5}	Direct Pay	Bi-Weekly	MALE	1/12/1957	12/16/1993	1/25/2003	1/10/2033	\$375.16	\$79,425	\$70,333
4762	199520308		{FBD17FB1-3503-11D5-A715-00508BC5C186}	Direct Pay	Bi-Weekly	MALE	2/9/1955	1/31/1995	2/9/2025	6/20/2028	\$230.08	\$19,681	\$18,398
4763	199520308		{FBD17FB1-3503-11D5-A715-00508BC5C186}	Direct Pay	Bi-Weekly	MALE	2/9/1955	1/31/1995	6/21/2028		\$249.56	\$95,156	\$64,878
4764	199520308		{FBD17FB1-3503-11D5-A715-00508BC5C186}	Direct Pay	Bi-Weekly	MALE	2/9/1955	1/31/1995	2/9/2024	2/8/2025	\$292.48	\$4,663	\$4,621
4765	199520542		{FB474815-3503-11D5-A715-00508BC5C186}	Direct Pay	Bi-Weekly	FEMALE	9/7/1936	4/11/1995	2/1/2020		\$122.62	\$19,169	\$16,875
4766	199520576		{F553BDA3-3503-11D5-A715-00508BC5C186}	Direct Pay	Bi-Weekly	MALE	8/2/1952	5/8/1995	8/2/2022		\$247.88	\$107,285	\$81,081
4767	199520825		{FBD17DEF-3503-11D5-A715-00508BC5C186}	Direct Pay	Bi-Weekly	MALE	4/7/1957	5/22/1995	4/7/2024	4/6/2025	\$404.08	\$8,052	\$7,961
4768	199520825		{FBD17DEF-3503-11D5-A715-00508BC5C186}	Direct Pay	Bi-Weekly	MALE	4/7/1957	5/22/1995	7/25/2032		\$270.02	\$87,904	\$54,111
4769	199520825		{FBD17DEF-3503-11D5-A715-00508BC5C186}	Direct Pay	Bi-Weekly	MALE	4/7/1957	5/22/1995	4/7/2026	4/6/2027	\$269.08	\$6,838	\$6,395
4770	199520825		{FBD17DEF-3503-11D5-A715-00508BC5C186}	Direct Pay	Bi-Weekly	MALE	4/7/1957	5/22/1995	4/7/2025	4/6/2026	\$336.58	\$8,644	\$8,326
4771	199520825		{FBD17DEF-3503-11D5-A715-00508BC5C186}	Direct Pay	Bi-Weekly	MALE	4/7/1957	5/22/1995	4/7/2027	7/24/2032	\$201.58	\$26,248	\$22,395
4772	199520909		{FB47579F-3503-11D5-A715-00508BC5C186}	Direct Pay	Bi-Weekly	FEMALE	8/16/1957	2/8/1995	8/16/2027	8/23/2038	\$139.34	\$36,117	\$28,232
4773	199520909		{FB47579F-3503-11D5-A715-00508BC5C186}	Direct Pay	Bi-Weekly	FEMALE	8/16/1957	2/8/1995	8/16/2023	8/15/2024	\$352.36	\$1,057	\$1,055
4774	199520909		{FB47579F-3503-11D5-A715-00508BC5C186}	Direct Pay	Bi-Weekly	FEMALE	8/16/1957	2/8/1995	8/16/2025	8/15/2026	\$245.86	\$6,570	\$6,261
4775	199520909		{FB47579F-3503-11D5-A715-00508BC5C186}	Direct Pay	Bi-Weekly	FEMALE	8/16/1957	2/8/1995	8/24/2038		\$213.00	\$41,308	\$22,689
4776	199520909		{FB47579F-3503-11D5-A715-00508BC5C186}	Direct Pay	Bi-Weekly	FEMALE	8/16/1957	2/8/1995	8/16/2026	8/15/2027	\$192.60	\$4,920	\$4,549
4777	199520909		{FB47579F-3503-11D5-A715-00508BC5C186}	Direct Pay	Bi-Weekly	FEMALE	8/16/1957	2/8/1995	8/16/2024	8/15/2025	\$299.10	\$7,748	\$7,608
4778	199521006		{FBD17B48-3503-11D5-A715-00508BC5C186}	Direct Pay	Bi-Weekly	MALE	9/18/1951	5/12/1995	9/18/2021	1/7/2028	\$271.94	\$24,293	\$23,079
4779	199521006		{FBD17B48-3503-11D5-A715-00508BC5C186}	Direct Pay	Bi-Weekly	MALE	9/18/1951	5/12/1995	1/8/2028		\$332.80	\$108,726	\$77,299
4780	199521126		{FB475160-3503-11D5-A715-00508BC5C186}	Direct Pay	Bi-Weekly	MALE	11/12/1946	4/30/1995	9/25/2023		\$232.92	\$76,432	\$61,029
4781	199521157		{FB475720-3503-11D5-A715-00508BC5C186}	Direct Pay	Bi-Weekly	FEMALE	10/22/1949	1/6/1995	3/29/2031		\$283.86	\$59,592	\$40,865
4782	199521157		{FB475720-3503-11D5-A715-00508BC5C186}	Direct Pay	Bi-Weekly	FEMALE	10/22/1949	1/6/1995	10/22/2019		\$222.48	\$83,527	\$65,483
4783	199521318		{FB475272-3503-11D5-A715-00508BC5C186}	Direct Pay	Bi-Weekly	MALE	3/20/1956	3/28/1995	3/20/2025	3/19/2026	\$158.50	\$4,016	\$3,873
4784	199521318		{FB475272-3503-11D5-A715-00508BC5C186}	Direct Pay	Bi-Weekly	MALE	3/20/1956	3/28/1995	3/20/2026		\$126.80	\$45,711	\$33,654
4785	199521318		{FB475272-3503-11D5-A715-00508BC5C186}	Direct Pay	Bi-Weekly	MALE	3/20/1956	3/28/1995	3/20/2024	3/19/2025	\$190.18	\$3,586	\$3,548
4786	199521345		{FB474F06-3503-11D5-A715-00508BC5C186}	Direct Pay	Bi-Weekly	MALE	1/29/1939	11/8/1994	1/29/2009		\$221.80	\$46,809	\$39,958
4787	199521519		{FB47527E-3503-11D5-A715-00508BC5C186}	Direct Pay	Bi-Weekly	FEMALE	5/3/1959	5/15/1995	5/3/2027	5/2/2028	\$94.66	\$2,370	\$2,147
4788	199521519		{FB47527E-3503-11D5-A715-00508BC5C186}	Direct Pay	Bi-Weekly	FEMALE	5/3/1959	5/15/1995	5/3/2025	5/2/2026	\$141.34	\$3,624	\$3,483
4789	199521519		{FB47527E-3503-11D5-A715-00508BC5C186}	Direct Pay	Bi-Weekly	FEMALE	5/3/1959	5/15/1995	5/3/2029	1/13/2040	\$48.00	\$11,294	\$8,447
4790	199521519		{FB47527E-3503-11D5-A715-00508BC5C186}	Direct Pay	Bi-Weekly	FEMALE	5/3/1959	5/15/1995	5/3/2024	5/2/2025	\$164.66	\$3,607	\$3,562
4791	199521519		{FB47527E-3503-11D5-A715-00508BC5C186}	Direct Pay	Bi-Weekly	FEMALE	5/3/1959	5/15/1995	5/3/2026	5/2/2027	\$118.00	\$2,991	\$2,791
4792	199521519		{FB47527E-3503-11D5-A715-00508BC5C186}	Direct Pay	Bi-Weekly	FEMALE	5/3/1959	5/15/1995	5/3/2028	5/2/2029	\$71.34	\$1,763	\$1,550
4793	199521519		{FB47527E-3503-11D5-A715-00508BC5C186}	Direct Pay	Bi-Weekly	FEMALE	5/3/1959	5/15/1995	1/14/2040		\$93.34	\$16,446	\$8,641
4794	199522280		{FB475427-3503-11D5-A715-00508BC5C186}	Direct Pay	Bi-Weekly	MALE	2/14/1952	6/5/1995	2/14/2022	4/8/2025	\$135.88	\$2,702	\$2,672
4795	199522280		{FB475427-3503-11D5-A715-00508BC5C186}	Direct Pay	Bi-Weekly	MALE	2/14/1952	6/5/1995	4/9/2025		\$179.40	\$72,478	\$54,208
4796	199522455		{FB4756C9-3503-11D5-A715-00508BC5C186}	Direct Pay	Bi-Weekly	MALE	10/14/1942	5/8/1995	5/13/2020		\$153.08	\$40,238	\$33,319
4797	199522501		{FBD17EB2-3503-11D5-A715-00508BC5C186}	Direct Pay	Bi-Weekly	MALE	11/14/1956	6/6/1995	11/14/2024	11/13/2025	\$242.08	\$6,239	\$6,079
4798	199522501		{FBD17EB2-3503-11D5-A715-00508BC5C186}	Direct Pay	Bi-Weekly	MALE	11/14/1956	6/6/1995	8/7/2032		\$166.00	\$52,744	\$32,591
4799	199522501		{FBD17EB2-3503-11D5-A715-00508BC5C186}	Direct Pay	Bi-Weekly	MALE	11/14/1956	6/6/1995	11/14/2023	11/13/2024	\$283.58	\$2,830	\$2,814
4800	199522501		{FBD17EB2-3503-11D5-A715-00508BC5C186}	Direct Pay	Bi-Weekly	MALE	11/14/1956	6/6/1995	11/14/2025	11/13/2026	\$200.58	\$5,116	\$4,839
4801	199522501		{FBD17EB2-3503-11D5-A715-00508BC5C186}	Direct Pay	Bi-Weekly	MALE	11/14/1956	6/6/1995	11/14/2026	8/6/2032	\$159.08	\$22,214	\$19,068
4802	199522663		{62A848C-FE3D-4C40-B413-A3584E617DEC}	Direct Pay	Bi-Weekly	MALE	1/1/1971	6/7/1995	2/1/2024	4/4/2045	\$407.32	\$207,601	\$156,242
4803	199522663		{62A848C-FE3D-4C40-B413-A3584E617DEC}	Direct Pay	Bi-Weekly	MALE	1/1/1971	6/7/1995	4/5/2045		\$436.00	\$139,377	\$58,333
4804	199522669		{FBD17C58-3503-11D5-A715-00508BC5C186}	Direct Pay	Bi-Weekly	MALE	11/19/1952	5/25/1995	11/19/2022	12/29/2028	\$290.50	\$32,836	\$30,772
4805	199522669		{FBD17C58-3503-11D5-A715-00508BC5C186}	Direct Pay	Bi-Weekly	MALE	11/19/1952	5/25/1995	12/30/2028		\$332.76	\$108,349	\$74,738
4806	199522973		{FB4741F8-3503-11D5-A715-00508BC5C186}	Direct Pay	Bi-Weekly	FEMALE	7/2/1945	5/24/1995	7/2/2015	11/14/2027	\$38.36	\$3,238	\$3,084
4807	199522973		{FB4741F8-3503-11D5-A715-00508BC5C186}	Direct Pay	Bi-Weekly	FEMALE	7/2/1945	5/24/1995	11/15/2027		\$63.00	\$13,489	\$10,293
4808	199523274		{FB4757DF-3503-11D5-A715-00508BC5C186}	Direct Pay	Bi-Weekly	MALE	12/3/1945	6/10/1994	12/3/2015		\$332.76	\$103,922	\$83,700
4809	199523380		{FB4750EC-3503-11D5-A715-00508BC5C186}	Direct Pay	Bi-Weekly	FEMALE	6/11/1964	6/5/1995	6/11/2033	6/10/2034	\$22.32	\$572	\$432
4810	199523380		{FB4750EC-3503-11D5-A715-00508BC5C186}	Direct Pay	Bi-Weekly	FEMALE	6/11/1964	6/5/1995	7/18/2020	6/10/2029	\$126.90	\$16,219	\$15,089
4811	199523380		{FB4750EC-3503-11D5-A715-00508BC5C186}	Direct Pay	Bi-Weekly	FEMALE	6/11/1964	6/5/1995	6/11/2030	6/10/2031	\$85.06	\$2,148	\$1,775
4812	199523380		{FB4750EC-3503-11D5-A715-00508BC5C186}	Direct Pay	Bi-Weekly	FEMALE	6/11/1964	6/5/1995	6/11/2031	6/10/2032	\$64.16	\$1,609	\$1,291
4813	199523380		{FB4750EC-3503-11D5-A715-00508BC5C186}	Direct Pay	Bi-Weekly	FEMALE	6/11/1964	6/5/1995	6/11/2034	6/3/2044	\$1.40	\$319	\$206
4814	199523380		{FB4750EC-3503-11D5-A715-00508BC5C186}	Direct Pay	Bi-Weekly	FEMALE	6/11/1964	6/5/1995	6/11/2029	6/10/2030	\$105.98	\$2,692	\$2,291
4815	199523380		{FB4750EC-3503-11D5-A715-00508BC5C186}	Direct Pay	Bi-Weekly	FEMALE	6/11/1964	6/5/1995	6/11/2032	6/10/2033	\$43.24	\$1,076	\$838
4816	199523380		{FB4750EC-3503-11D5-A715-00508BC5C186}	Direct Pay	Bi-Weekly	FEMALE	6/11/1964	6/5/1995	6/4/2044		\$83.66	\$17,031	\$7,810
4817	199523455		{E3AAE92D-8844-4066-9C24-5EF47C8695F5}	Direct Pay	Bi-Weekly	FEMALE	1/1/1951	5/16/1995	1/1/2021		\$230.40	\$91,775	\$71,105
4818	199523476		{4881F319-CBEC-4730-9854-4AB7E422A8F9}	Direct Pay	Bi-Weekly	FEMALE	1/20/1947	2/1/1995	1/20/2017	12/1/2026	\$109.44	\$6,611	\$6,383

INDEX	CLAIM NUMBER	CLAIM STATUS	SUB CLAIM NUMBER	PAYMENT TYPE	RUN TYPE	GENDER	DOB	DATE OF INJURY	START DATE	END DATE	BI-WEEKLY BENEFIT	ESTIMATED LIABILITY UNDISCOUNTED	ESTIMATED LIABILITY DISCOUNTED
(1)	(2)	(3)	(4)	(5)	(6)	(7)	(8)	(9)	(10)	(11)	(12)	(13)	(14)
4819	199523476		{4881F319-CBEC-4730-9854-4AB7E422A8F9}	Direct Pay	Bi-Weekly	FEMALE	1/20/1947	2/1/1995	12/2/2026		\$134.26	\$32,066	\$24,678
4820	199523896		{FB4752D6-3503-11D5-A715-00508BC5C186}	Direct Pay	Bi-Weekly	MALE	5/17/1941	6/14/1995	5/24/2016		\$299.52	\$72,532	\$60,780
4821	199523949		{F7295F21-64E0-4AC2-B9EB-8E40C231AEB}	Direct Pay	Bi-Weekly	FEMALE	2/18/1954	3/10/1995	5/22/2024	10/9/2027	\$87.44	\$7,315	\$6,972
4822	199524277		{F60DAB70-3503-11D5-A715-00508BC5C186}	Reimbursement	On-Demand	MALE	12/23/1951	7/7/1994	1/0/1900		\$201.60	\$0	\$0
4823	199524606		{516B0438-520F-4814-B082-5BAC1382EE60}	Direct Pay	Bi-Weekly	MALE	8/20/1949	4/18/1995	11/4/2021	5/14/2032	\$101.95	\$18,979	\$17,004
4824	199524821		{FB4752BF-3503-11D5-A715-00508BC5C186}	Direct Pay	Bi-Weekly	MALE	11/22/1944	4/6/1995	12/20/2021		\$232.40	\$68,680	\$55,831
4825	199524906		{FB4755CD-3503-11D5-A715-00508BC5C186}	Direct Pay	Bi-Weekly	MALE	7/23/1956	6/17/1995	7/23/2023	7/22/2024	\$476.28	\$952	\$950
4826	199524906		{FB4755CD-3503-11D5-A715-00508BC5C186}	Direct Pay	Bi-Weekly	MALE	7/23/1956	6/17/1995	7/23/2025	7/22/2026	\$340.20	\$8,563	\$8,173
4827	199524906		{FB4755CD-3503-11D5-A715-00508BC5C186}	Direct Pay	Bi-Weekly	MALE	7/23/1956	6/17/1995	7/23/2026		\$272.16	\$97,437	\$71,009
4828	199524906		{FB4755CD-3503-11D5-A715-00508BC5C186}	Direct Pay	Bi-Weekly	MALE	7/23/1956	6/17/1995	7/23/2024	7/22/2025	\$408.24	\$10,491	\$10,314
4829	199525232		{FC54C0B8-3503-11D5-A715-00508BC5C186}	Direct Pay	Bi-Weekly	MALE	12/14/1942	6/2/1995	6/4/2019		\$76.74	\$20,362	\$16,836
4830	199525907		{FB475730-3503-11D5-A715-00508BC5C186}	Direct Pay	Bi-Weekly	MALE	3/7/1947	5/13/1994	9/5/2023		\$332.76	\$110,982	\$88,358
4831	199525985		{3EBDFC59-FFEE-4C9A-B9B0-3BF848C98876}	Direct Pay	Bi-Weekly	FEMALE	9/5/1961	6/20/1995	2/23/2030	2/22/2031	\$107.90	\$2,732	\$2,277
4832	199525985		{3EBDFC59-FFEE-4C9A-B9B0-3BF848C98876}	Direct Pay	Bi-Weekly	FEMALE	9/5/1961	6/20/1995	2/23/2031	3/24/2036	\$75.98	\$8,963	\$6,837
4833	199525985		{3EBDFC59-FFEE-4C9A-B9B0-3BF848C98876}	Direct Pay	Bi-Weekly	FEMALE	9/5/1961	6/20/1995	6/9/2024	2/22/2026	\$267.44	\$11,420	\$11,146
4834	199525985		{3EBDFC59-FFEE-4C9A-B9B0-3BF848C98876}	Direct Pay	Bi-Weekly	FEMALE	9/5/1961	6/20/1995	2/23/2027	2/22/2028	\$203.64	\$5,145	\$4,687
4835	199525985		{3EBDFC59-FFEE-4C9A-B9B0-3BF848C98876}	Direct Pay	Bi-Weekly	FEMALE	9/5/1961	6/20/1995	2/23/2026	2/22/2027	\$235.56	\$6,011	\$5,640
4836	199525985		{3EBDFC59-FFEE-4C9A-B9B0-3BF848C98876}	Direct Pay	Bi-Weekly	FEMALE	9/5/1961	6/20/1995	2/23/2028	2/22/2029	\$171.74	\$4,293	\$3,797
4837	199525985		{3EBDFC59-FFEE-4C9A-B9B0-3BF848C98876}	Direct Pay	Bi-Weekly	FEMALE	9/5/1961	6/20/1995	2/23/2029	2/22/2030	\$139.82	\$3,454	\$2,966
4838	199526098		{FBD17E94-3503-11D5-A715-00508BC5C186}	Direct Pay	Bi-Weekly	MALE	4/17/1955	6/11/1995	4/17/2024	4/16/2025	\$409.70	\$8,564	\$8,463
4839	199526098		{FBD17E94-3503-11D5-A715-00508BC5C186}	Direct Pay	Bi-Weekly	MALE	4/17/1955	6/11/1995	4/17/2025	10/27/2030	\$326.52	\$44,862	\$40,453
4840	199526098		{FBD17E94-3503-11D5-A715-00508BC5C186}	Direct Pay	Bi-Weekly	MALE	4/17/1955	6/11/1995	10/28/2030		\$332.76	\$109,206	\$70,960
4841	199526306		{FCD7BD25-3503-11D5-A715-00508BC5C186}	Direct Pay	Bi-Weekly	MALE	6/30/1952	12/20/1994	5/30/2022	7/17/2028	\$148.88	\$15,283	\$14,408
4842	199526306		{FCD7BD25-3503-11D5-A715-00508BC5C186}	Direct Pay	Bi-Weekly	MALE	6/30/1952	12/20/1994	7/18/2028		\$166.38	\$54,633	\$38,144
4843	199526499		{FB475498-3503-11D5-A715-00508BC5C186}	Direct Pay	Bi-Weekly	MALE	10/14/1959	6/15/1995	10/14/2029	4/29/2035	\$67.34	\$8,931	\$7,047
4844	199526499		{FB475498-3503-11D5-A715-00508BC5C186}	Direct Pay	Bi-Weekly	MALE	10/14/1959	6/15/1995	10/14/2028	10/13/2029	\$98.10	\$2,441	\$2,118
4845	199526499		{FB475498-3503-11D5-A715-00508BC5C186}	Direct Pay	Bi-Weekly	MALE	10/14/1959	6/15/1995	10/14/2025	10/13/2026	\$190.40	\$4,879	\$4,626
4846	199526499		{FB475498-3503-11D5-A715-00508BC5C186}	Direct Pay	Bi-Weekly	MALE	10/14/1959	6/15/1995	10/14/2027	10/13/2028	\$128.86	\$3,241	\$2,896
4847	199526499		{FB475498-3503-11D5-A715-00508BC5C186}	Direct Pay	Bi-Weekly	MALE	10/14/1959	6/15/1995	12/23/2012	10/13/2024	\$251.94	\$2,013	\$2,004
4848	199526499		{FB475498-3503-11D5-A715-00508BC5C186}	Direct Pay	Bi-Weekly	MALE	10/14/1959	6/15/1995	10/14/2026	10/13/2027	\$159.64	\$4,054	\$3,732
4849	199526499		{FB475498-3503-11D5-A715-00508BC5C186}	Direct Pay	Bi-Weekly	MALE	10/14/1959	6/15/1995	10/14/2024	10/13/2025	\$221.18	\$5,715	\$5,580
4850	199526499		{FB475498-3503-11D5-A715-00508BC5C186}	Direct Pay	Bi-Weekly	MALE	10/14/1959	6/15/1995	4/30/2035		\$123.08	\$38,417	\$21,845
4851	199526870		{FCD7BD6F-3503-11D5-A715-00508BC5C186}	Direct Pay	Bi-Weekly	MALE	11/9/1948	3/30/1995	5/5/2025		\$249.56	\$85,151	\$65,621
4852	199526870		{FCD7BD6F-3503-11D5-A715-00508BC5C186}	Direct Pay	Bi-Weekly	MALE	11/9/1948	3/30/1995	11/9/2018	5/4/2025	\$225.48	\$4,917	\$4,857
4853	199527136		{FB47587B-3503-11D5-A715-00508BC5C186}	Direct Pay	Bi-Weekly	MALE	3/5/1948	4/10/1995	3/5/2018	7/27/2024	\$275.72	\$550	\$549
4854	199527136		{FB47587B-3503-11D5-A715-00508BC5C186}	Direct Pay	Bi-Weekly	MALE	3/5/1948	4/10/1995	7/28/2024		\$332.76	\$89,241	\$73,065
4855	199527251		{FB4750EB-3503-11D5-A715-00508BC5C186}	Direct Pay	Bi-Weekly	MALE	10/5/1943	5/30/1995	3/23/2021		\$142.36	\$29,809	\$25,335
4856	199527341		{FBD17EAC-3503-11D5-A715-00508BC5C186}	Direct Pay	Bi-Weekly	MALE	12/25/1965	6/26/1995	12/25/2034	4/26/2041	\$228.18	\$33,409	\$22,342
4857	199527341		{FBD17EAC-3503-11D5-A715-00508BC5C186}	Direct Pay	Bi-Weekly	MALE	12/25/1965	6/26/1995	12/25/2033	12/24/2034	\$296.16	\$7,170	\$5,330
4858	199527341		{FBD17EAC-3503-11D5-A715-00508BC5C186}	Direct Pay	Bi-Weekly	MALE	12/25/1965	6/26/1995	12/25/2032	12/24/2033	\$432.12	\$10,977	\$8,408
4859	199527341		{FBD17EAC-3503-11D5-A715-00508BC5C186}	Direct Pay	Bi-Weekly	MALE	12/25/1965	6/26/1995	12/25/2030	12/24/2031	\$568.08	\$14,147	\$11,503
4860	199527341		{FBD17EAC-3503-11D5-A715-00508BC5C186}	Direct Pay	Bi-Weekly	MALE	12/25/1965	6/26/1995	12/25/2031	12/24/2032	\$500.10	\$12,349	\$9,749
4861	199527341		{FBD17EAC-3503-11D5-A715-00508BC5C186}	Direct Pay	Bi-Weekly	MALE	12/25/1965	6/26/1995	2/9/2018	12/24/2030	\$636.06	\$105,591	\$96,127
4862	199527341		{FBD17EAC-3503-11D5-A715-00508BC5C186}	Direct Pay	Bi-Weekly	MALE	12/25/1965	6/26/1995	4/27/2041		\$271.96	\$62,551	\$39,242
4863	199527345		{FC54C281-3503-11D5-A715-00508BC5C186}	Direct Pay	Bi-Weekly	MALE	5/28/1948	5/22/1995	9/26/2022		\$166.38	\$59,041	\$46,469
4864	199527511		{FB4755B9-3503-11D5-A715-00508BC5C186}	Direct Pay	Bi-Weekly	MALE	6/16/1944	7/11/1995	5/2/2021		\$332.76	\$95,986	\$78,332
4865	199528105		{FB475894-3503-11D5-A715-00508BC5C186}	Direct Pay	Bi-Weekly	MALE	10/6/1950	7/8/1995	10/6/2020	6/2/2027	\$238.70	\$17,672	\$16,937
4866	199528105		{FB475894-3503-11D5-A715-00508BC5C186}	Direct Pay	Bi-Weekly	MALE	10/6/1950	7/8/1995	6/3/2027		\$299.48	\$97,021	\$70,460
4867	199528464		{FCD7BD62-3503-11D5-A715-00508BC5C186}	Direct Pay	Bi-Weekly	MALE	5/9/1962	6/14/1995	5/9/2027	5/8/2028	\$336.02	\$8,533	\$7,721
4868	199528464		{FCD7BD62-3503-11D5-A715-00508BC5C186}	Direct Pay	Bi-Weekly	MALE	5/9/1962	6/14/1995	2/5/2037		\$166.38	\$53,883	\$28,857
4869	199528464		{FCD7BD62-3503-11D5-A715-00508BC5C186}	Direct Pay	Bi-Weekly	MALE	5/9/1962	6/14/1995	5/9/2028	5/8/2029	\$294.48	\$7,415	\$6,514
4870	199528464		{FCD7BD62-3503-11D5-A715-00508BC5C186}	Direct Pay	Bi-Weekly	MALE	5/9/1962	6/14/1995	5/9/2029	5/8/2030	\$252.84	\$6,309	\$5,381
4871	199528464		{FCD7BD62-3503-11D5-A715-00508BC5C186}	Direct Pay	Bi-Weekly	MALE	5/9/1962	6/14/1995	5/9/2031	5/8/2032	\$169.66	\$4,146	\$3,333
4872	199528464		{FCD7BD62-3503-11D5-A715-00508BC5C186}	Direct Pay	Bi-Weekly	MALE	5/9/1962	6/14/1995	5/9/2030	5/8/2031	\$211.24	\$5,219	\$4,322
4873	199528464		{FCD7BD62-3503-11D5-A715-00508BC5C186}	Direct Pay	Bi-Weekly	MALE	5/9/1962	6/14/1995	5/9/2032	2/4/2037	\$128.06	\$14,356	\$10,615
4874	199528464		{FCD7BD62-3503-11D5-A715-00508BC5C186}	Direct Pay	Bi-Weekly	MALE	5/9/1962	6/14/1995	6/26/2005	5/8/2027	\$377.62	\$28,053	\$26,894
4875	199528585		{FBD17E11-3503-11D5-A715-00508BC5C186}	Direct Pay	Bi-Weekly	MALE	6/5/1953	7/14/1995	6/5/2023	4/3/2026	\$149.76	\$6,808	\$6,633
4876	199528585		{FBD17E11-3503-11D5-A715-00508BC5C186}	Direct Pay	Bi-Weekly	MALE	6/5/1953	7/14/1995	4/4/2026		\$166.38	\$67,179	\$48,646
4877	199529079		{F60DB4F0-3503-11D5-A715-00508BC5C186}	Direct Pay	Bi-Weekly	MALE	2/6/1935	7/13/1995	5/15/2014		\$317.34	\$51,990	\$45,709
4878	199529220		{F553BF87-3503-11D5-A715-00508BC5C186}	Direct Pay	Bi-Weekly	FEMALE	5/8/1963	7/14/1995	5/8/2029	5/7/2030	\$83.20	\$2,109	\$1,799
4879	199529220		{F553BF87-3503-11D5-A715-00508BC5C186}	Direct Pay	Bi-Weekly	FEMALE	5/8/1963	7/14/1995	5/8/2030	5/7/2031	\$72.80	\$1,834	\$1,518



INDEX	CLAIM NUMBER	CLAIM STATUS	SUB CLAIM NUMBER	PAYMENT TYPE	RUN TYPE	GENDER	DOB	DATE OF INJURY	START DATE	END DATE	BI-WEEKLY BENEFIT	ESTIMATED LIABILITY UNDISCOUNTED	ESTIMATED LIABILITY DISCOUNTED
(1)	(2)	(3)	(4)	(5)	(6)	(7)	(8)	(9)	(10)	(11)	(12)	(13)	(14)
4880	199529220		{F553BF87-3503-11D5-A715-00508BC5C186}	Direct Pay	Bi-Weekly	FEMALE	5/8/1963	7/14/1995	5/8/2032	5/7/2033	\$52.00	\$1,289	\$1,006
4881	199529220		{F553BF87-3503-11D5-A715-00508BC5C186}	Direct Pay	Bi-Weekly	FEMALE	5/8/1963	7/14/1995	5/8/2028	5/7/2029	\$93.60	\$2,387	\$2,097
4882	199529220		{F553BF87-3503-11D5-A715-00508BC5C186}	Direct Pay	Bi-Weekly	FEMALE	5/8/1963	7/14/1995	5/8/2033		\$41.60	\$18,078	\$10,425
4883	199529220		{F553BF87-3503-11D5-A715-00508BC5C186}	Direct Pay	Bi-Weekly	FEMALE	5/8/1963	7/14/1995	11/21/2020	5/7/2028	\$104.00	\$10,423	\$9,849
4884	199529220		{F553BF87-3503-11D5-A715-00508BC5C186}	Direct Pay	Bi-Weekly	FEMALE	5/8/1963	7/14/1995	5/8/2031	5/7/2032	\$62.40	\$1,560	\$1,254
4885	199529434		{FBD18126-3503-11D5-A715-00508BC5C186}	Direct Pay	Bi-Weekly	MALE	6/20/1951	6/12/1995	2/19/2028		\$332.80	\$106,233	\$75,530
4886	199529434		{FBD18126-3503-11D5-A715-00508BC5C186}	Direct Pay	Bi-Weekly	MALE	6/20/1951	6/12/1995	6/20/2021	2/18/2028	\$278.42	\$25,631	\$24,310
4887	199529666		{4CC76923-A554-4D80-BBB3-7E4133918986}	Direct Pay	Bi-Weekly	FEMALE	1/10/1963	7/3/1995	9/18/2028	7/14/2032	\$110.88	\$10,469	\$8,737
4888	199529666		{4CC76923-A554-4D80-BBB3-7E4133918986}	Direct Pay	Bi-Weekly	FEMALE	1/10/1963	7/3/1995	11/29/2027	9/17/2028	\$152.47	\$3,102	\$2,770
4889	199529916		{FB47536E-3503-11D5-A715-00508BC5C186}	Direct Pay	Bi-Weekly	MALE	4/10/1942	6/25/1995	3/30/2017		\$298.70	\$76,228	\$63,397
4890	199530076		{7BDAC19A-3E23-43ED-BCDB-DAFOFE54C25C}	Direct Pay	Bi-Weekly	MALE	11/4/1962	2/1/1995	5/9/2020		\$73.20	\$38,874	\$27,768
4891	199531085		{6478D107-BA0E-42B7-ABDF-169FFA0069A}	Direct Pay	Bi-Weekly	MALE	2/13/1961	6/29/1995	12/15/2020	8/24/2038	\$558.18	\$191,300	\$157,242
4892	199531247		{FB47587E-3503-11D5-A715-00508BC5C186}	Direct Pay	Bi-Weekly	MALE	7/2/1948	6/13/1995	7/2/2018	7/18/2025	\$272.26	\$7,268	\$7,158
4893	199531247		{FB47587E-3503-11D5-A715-00508BC5C186}	Direct Pay	Bi-Weekly	MALE	7/2/1948	6/13/1995	7/19/2025		\$332.76	\$109,751	\$84,539
4894	199531800		{FB475354-3503-11D5-A715-00508BC5C186}	Direct Pay	Bi-Weekly	FEMALE	6/20/1954	8/8/1995	6/20/2024	5/10/2035	\$77.40	\$20,365	\$17,502
4895	199531800		{FB475354-3503-11D5-A715-00508BC5C186}	Direct Pay	Bi-Weekly	FEMALE	6/20/1954	8/8/1995	5/11/2035		\$122.68	\$25,122	\$15,191
4896	199531850		{3113BB6D-0F57-4122-9B41-6482AD3EC219}	Direct Pay	Bi-Weekly	MALE	4/10/1955	4/24/1995	4/10/2025	9/1/2031	\$249.04	\$39,403	\$35,139
4897	199531850		{3113BB6D-0F57-4122-9B41-6482AD3EC219}	Direct Pay	Bi-Weekly	MALE	4/10/1955	4/24/1995	9/2/2031		\$281.78	\$86,771	\$55,449
4898	199531850		{3113BB6D-0F57-4122-9B41-6482AD3EC219}	Direct Pay	Bi-Weekly	MALE	4/10/1955	4/24/1995	4/10/2024	4/9/2025	\$319.46	\$6,361	\$6,290
4899	199531891		{2B93A3E5-85F5-11D5-B3F4-00025530E1EE}	Direct Pay	Bi-Weekly	MALE	9/10/1945	7/31/1995	2/1/2023		\$332.76	\$102,645	\$82,844
4900	199532315		{0597197F-2150-41C4-98C0-C9483D04EB51}	Direct Pay	Bi-Weekly	FEMALE	2/14/1948	7/31/1995	2/14/2018	10/5/2029	\$64.98	\$8,440	\$7,829
4901	199532315		{0597197F-2150-41C4-98C0-C9483D04EB51}	Direct Pay	Bi-Weekly	FEMALE	2/14/1948	7/31/1995	10/6/2029		\$84.96	\$18,216	\$13,074
4902	199532736		{FBD17BA6-3503-11D5-A715-00508BC5C186}	Direct Pay	Bi-Weekly	MALE	12/10/1952	8/4/1995	12/10/2022	3/4/2029	\$250.08	\$29,433	\$27,508
4903	199532736		{FBD17BA6-3503-11D5-A715-00508BC5C186}	Direct Pay	Bi-Weekly	MALE	12/10/1952	8/4/1995	3/5/2029		\$316.12	\$101,821	\$69,927
4904	199532737		{FBD17DAC-3503-11D5-A715-00508BC5C186}	Direct Pay	Bi-Weekly	MALE	1/8/1956	8/10/1995	1/8/2024	1/7/2025	\$446.04	\$6,227	\$6,177
4905	199532737		{FBD17DAC-3503-11D5-A715-00508BC5C186}	Direct Pay	Bi-Weekly	MALE	1/8/1956	8/10/1995	1/8/2025	1/7/2026	\$362.98	\$9,334	\$9,053
4906	199532737		{FBD17DAC-3503-11D5-A715-00508BC5C186}	Direct Pay	Bi-Weekly	MALE	1/8/1956	8/10/1995	4/19/2031		\$332.76	\$110,344	\$70,550
4907	199532737		{FBD17DAC-3503-11D5-A715-00508BC5C186}	Direct Pay	Bi-Weekly	MALE	1/8/1956	8/10/1995	1/8/2026	4/18/2031	\$279.80	\$36,373	\$32,217
4908	199533114		{FB47523A-3503-11D5-A715-00508BC5C186}	Direct Pay	Bi-Weekly	MALE	11/14/1947	7/31/1995	5/24/2023		\$182.00	\$48,353	\$39,755
4909	199533437		{FB475267-3503-11D5-A715-00508BC5C186}	Direct Pay	Bi-Weekly	MALE	2/6/1947	8/21/1995	2/6/2017		\$78.86	\$26,194	\$20,870
4910	199533465		{F553C06D-3503-11D5-A715-00508BC5C186}	Direct Pay	Bi-Weekly	MALE	11/30/1942	8/18/1995	12/1/2012		\$332.00	\$87,898	\$72,704
4911	199533574		{FB475727-3503-11D5-A715-00508BC5C186}	Direct Pay	Bi-Weekly	MALE	5/6/1955	7/21/1995	5/6/2024	5/5/2027	\$454.28	\$33,065	\$31,720
4912	199533931		{FB4752E8-3503-11D5-A715-00508BC5C186}	Direct Pay	Bi-Weekly	MALE	8/26/1943	8/16/1995	6/8/2021		\$266.20	\$73,453	\$60,369
4913	199533943		{6E172C9F-7CDC-462E-B816-E0FD42E9FEA2}	Direct Pay	Bi-Weekly	MALE	10/26/1957	8/23/1995	7/2/2019	4/2/2033	\$256.16	\$55,791	\$49,242
4914	199534085		{FC54C29E-3503-11D5-A715-00508BC5C186}	Direct Pay	Bi-Weekly	MALE	7/14/1948	6/22/1995	9/29/2022		\$166.34	\$59,402	\$46,696
4915	199534095		{F553C08C-3503-11D5-A715-00508BC5C186}	Direct Pay	Bi-Weekly	FEMALE	4/21/1962	7/19/1995	4/21/2028	4/20/2029	\$332.78	\$8,321	\$7,327
4916	199534095		{F553C08C-3503-11D5-A715-00508BC5C186}	Direct Pay	Bi-Weekly	FEMALE	4/21/1962	7/19/1995	4/21/2031	4/20/2032	\$208.04	\$5,011	\$4,033
4917	199534095		{F553C08C-3503-11D5-A715-00508BC5C186}	Direct Pay	Bi-Weekly	FEMALE	4/21/1962	7/19/1995	4/21/2029	4/20/2030	\$291.20	\$7,475	\$6,386
4918	199534095		{F553C08C-3503-11D5-A715-00508BC5C186}	Direct Pay	Bi-Weekly	FEMALE	4/21/1962	7/19/1995	4/21/2032		\$166.46	\$66,704	\$39,848
4919	199534095		{F553C08C-3503-11D5-A715-00508BC5C186}	Direct Pay	Bi-Weekly	FEMALE	4/21/1962	7/19/1995	4/21/2027	4/20/2028	\$374.36	\$9,458	\$8,578
4920	199534095		{F553C08C-3503-11D5-A715-00508BC5C186}	Direct Pay	Bi-Weekly	FEMALE	4/21/1962	7/19/1995	9/22/2001	4/20/2027	\$415.94	\$30,017	\$28,810
4921	199534095		{F553C08C-3503-11D5-A715-00508BC5C186}	Direct Pay	Bi-Weekly	FEMALE	4/21/1962	7/19/1995	4/21/2030	4/20/2031	\$249.62	\$6,093	\$5,051
4922	199534096		{FC54C1A1-3503-11D5-A715-00508BC5C186}	Direct Pay	Bi-Weekly	MALE	6/6/1938	12/16/1994	4/16/2015		\$166.38	\$33,718	\$28,929
4923	199534155		{40FDEA16-1022-4361-AEE6-287E10A22AC6}	Direct Pay	Bi-Weekly	MALE	6/21/1954	8/3/1995	8/21/2022	7/22/2034	\$32.55	\$7,880	\$6,845
4924	199534163		{FC54C284-3503-11D5-A715-00508BC5C186}	Direct Pay	Bi-Weekly	FEMALE	7/21/1957	8/15/1995	7/21/2026	7/20/2027	\$112.06	\$2,864	\$2,654
4925	199534163		{FC54C284-3503-11D5-A715-00508BC5C186}	Direct Pay	Bi-Weekly	FEMALE	7/21/1957	8/15/1995	7/21/2027	4/8/2038	\$85.38	\$21,605	\$16,992
4926	199534163		{FC54C284-3503-11D5-A715-00508BC5C186}	Direct Pay	Bi-Weekly	FEMALE	7/21/1957	8/15/1995	4/9/2039		\$106.72	\$19,234	\$10,437
4927	199534163		{FC54C284-3503-11D5-A715-00508BC5C186}	Direct Pay	Bi-Weekly	FEMALE	7/21/1957	8/15/1995	7/21/2025	7/20/2026	\$138.74	\$3,572	\$3,409
4928	199534163		{FC54C284-3503-11D5-A715-00508BC5C186}	Direct Pay	Bi-Weekly	FEMALE	7/21/1957	8/15/1995	7/21/2024		\$165.42	\$4,286	\$4,214
4929	199534163		{FC54C284-3503-11D5-A715-00508BC5C186}	Direct Pay	Bi-Weekly	FEMALE	7/21/1957	8/15/1995	7/21/2023	7/20/2024	\$192.10	\$384	\$384
4930	199534546		{FB475735-3503-11D5-A715-00508BC5C186}	Direct Pay	Bi-Weekly	MALE	6/22/1949	8/23/1995	6/22/2019	9/25/2025	\$239.64	\$7,576	\$7,440
4931	199534546		{FB475735-3503-11D5-A715-00508BC5C186}	Direct Pay	Bi-Weekly	MALE	6/22/1949	8/23/1995	9/26/2025		\$282.84	\$96,868	\$73,653
4932	199534635		{FC54A379-3503-11D5-A715-00508BC5C186}	Direct Pay	Bi-Weekly	MALE	11/19/1949	8/18/1995	11/19/2019		\$295.00	\$0	\$0
4933	199534635		{FC54A379-3503-11D5-A715-00508BC5C186}	Direct Pay	Bi-Weekly	MALE	11/19/1949	8/18/1995	10/2/2023		\$332.80	\$127,015	\$98,566
4934	199534962		{F553C0AB-3503-11D5-A715-00508BC5C186}	Direct Pay	Bi-Weekly	MALE	3/31/1954	9/5/1995	7/7/2027		\$93.96	\$27,574	\$20,128
4935	199534962		{F553C0AB-3503-11D5-A715-00508BC5C186}	Direct Pay	Bi-Weekly	MALE	3/31/1954	9/5/1995	3/31/2024	7/6/2027	\$81.26	\$6,178	\$5,913
4936	199534968		{FB475338-3503-11D5-A715-00508BC5C186}	Direct Pay	Bi-Weekly	MALE	8/11/1941	5/30/1995	8/18/2019		\$116.46	\$28,595	\$23,915
4937	199535218		{FBD17D74-3503-11D5-A715-00508BC5C186}	Direct Pay	Bi-Weekly	MALE	12/24/1952	8/22/1995	3/24/2029		\$166.38	\$53,559	\$36,740
4938	199535218		{FBD17D74-3503-11D5-A715-00508BC5C186}	Direct Pay	Bi-Weekly	MALE	12/24/1952	8/22/1995	12/24/2022	3/23/2029	\$149.34	\$17,717	\$16,549
4939	199535309		{1C2949D7-7BC1-48EE-8E0C-773A2765C11C}	Direct Pay	Bi-Weekly	FEMALE	11/10/1947	4/9/1995	11/10/2017		\$332.76	\$104,083	\$83,599
4940	199535314		{FB475448-3503-11D5-A715-00508BC5C186}	Direct Pay	Bi-Weekly	MALE	1/27/1958	4/26/1994	6/1/2030		\$140.84	\$55,507	\$35,396

INDEX	CLAIM NUMBER	CLAIM STATUS	SUB CLAIM NUMBER	PAYMENT TYPE	RUN TYPE	GENDER	DOB	DATE OF INJURY	START DATE	END DATE	BI-WEEKLY BENEFIT	ESTIMATED LIABILITY UNDISCOUNTED	ESTIMATED LIABILITY DISCOUNTED
(1)	(2)	(3)	(4)	(5)	(6)	(7)	(8)	(9)	(10)	(11)	(12)	(13)	(14)
4941	199535314		{FB475448-3503-11D5-A715-00508BC5C186}	Direct Pay	Bi-Weekly	MALE	1/27/1958	4/26/1994	1/27/2025	1/26/2026	\$204.22	\$5,259	\$5,094
4942	199535314		{FB475448-3503-11D5-A715-00508BC5C186}	Direct Pay	Bi-Weekly	MALE	1/27/1958	4/26/1994	1/27/2028	5/31/2030	\$98.60	\$5,720	\$4,972
4943	199535314		{FB475448-3503-11D5-A715-00508BC5C186}	Direct Pay	Bi-Weekly	MALE	1/27/1958	4/26/1994	1/27/2027	1/26/2028	\$133.80	\$3,376	\$3,083
4944	199535314		{FB475448-3503-11D5-A715-00508BC5C186}	Direct Pay	Bi-Weekly	MALE	1/27/1958	4/26/1994	1/27/2024	1/26/2025	\$239.42	\$3,582	\$3,552
4945	199535314		{FB475448-3503-11D5-A715-00508BC5C186}	Direct Pay	Bi-Weekly	MALE	1/27/1958	4/26/1994	1/27/2026	1/26/2027	\$169.00	\$4,310	\$4,053
4946	199535995		{FCD7BD1B-3503-11D5-A715-00508BC5C186}	Direct Pay	Bi-Weekly	MALE	12/30/1955	7/21/1995	12/30/2025	12/7/2028	\$134.18	\$9,979	\$9,143
4947	199535995		{FCD7BD1B-3503-11D5-A715-00508BC5C186}	Direct Pay	Bi-Weekly	MALE	12/30/1955	7/21/1995	12/30/2024	12/29/2025	\$175.78	\$4,522	\$4,391
4948	199535995		{FCD7BD1B-3503-11D5-A715-00508BC5C186}	Direct Pay	Bi-Weekly	MALE	12/30/1955	7/21/1995	12/8/2028		\$166.38	\$64,506	\$43,206
4949	199535995		{FCD7BD1B-3503-11D5-A715-00508BC5C186}	Direct Pay	Bi-Weekly	MALE	12/30/1955	7/21/1995	12/30/2023	12/29/2024	\$217.36	\$2,818	\$2,797
4950	199536082		{7DE46D73-7D3D-401F-8605-10D078F0811A}	Direct Pay	Bi-Weekly	FEMALE	10/9/1954	7/13/1995	4/26/2022	3/21/2028	\$137.84	\$12,977	\$12,294
4951	199536121		{72C13CB3-3404-4FF2-A397-4459D43E080F}	Direct Pay	Bi-Weekly	MALE	4/1/1952	7/5/1995	12/3/2028		\$281.82	\$63,964	\$46,119
4952	199536121		{72C13CB3-3404-4FF2-A397-4459D43E080F}	Direct Pay	Bi-Weekly	MALE	4/1/1952	7/5/1995	4/1/2022	12/2/2028	\$245.36	\$26,521	\$24,888
4953	199536279		{FB4757CC-3503-11D5-A715-00508BC5C186}	Direct Pay	Bi-Weekly	MALE	5/30/1947	7/17/1995	12/13/2023		\$332.80	\$86,145	\$71,101
4954	199536440		{17ECB862-063E-468B-BE5B-02119BA185EA}	Direct Pay	Bi-Weekly	MALE	7/28/1962	8/22/1995	7/28/2028	7/27/2029	\$534.40	\$13,442	\$11,742
4955	199536440		{17ECB862-063E-468B-BE5B-02119BA185EA}	Direct Pay	Bi-Weekly	MALE	7/28/1962	8/22/1995	7/28/2029	7/27/2030	\$467.60	\$12,101	\$10,257
4956	199536440		{17ECB862-063E-468B-BE5B-02119BA185EA}	Direct Pay	Bi-Weekly	MALE	7/28/1962	8/22/1995	7/28/2027	7/27/2028	\$601.20	\$15,249	\$13,720
4957	199536440		{17ECB862-063E-468B-BE5B-02119BA185EA}	Direct Pay	Bi-Weekly	MALE	7/28/1962	8/22/1995	12/13/2016	7/27/2027	\$668.00	\$52,906	\$50,580
4958	199536440		{17ECB862-063E-468B-BE5B-02119BA185EA}	Direct Pay	Bi-Weekly	MALE	7/28/1962	8/22/1995	7/28/2032		\$267.20	\$116,237	\$67,889
4959	199536440		{17ECB862-063E-468B-BE5B-02119BA185EA}	Direct Pay	Bi-Weekly	MALE	7/28/1962	8/22/1995	7/28/2031	7/27/2032	\$334.00	\$8,150	\$6,508
4960	199536440		{17ECB862-063E-468B-BE5B-02119BA185EA}	Direct Pay	Bi-Weekly	MALE	7/28/1962	8/22/1995	7/28/2030	7/27/2031	\$400.80	\$9,887	\$8,132
4961	199537277		{F553C12C-3503-11D5-A715-00508BC5C186}	Direct Pay	Bi-Weekly	MALE	5/21/1969	9/16/1995	5/21/2035	5/20/2036	\$523.76	\$11,968	\$8,539
4962	199537277		{F553C12C-3503-11D5-A715-00508BC5C186}	Direct Pay	Bi-Weekly	MALE	5/21/1969	9/16/1995	5/21/2039		\$261.88	\$80,456	\$40,100
4963	199537277		{F553C12C-3503-11D5-A715-00508BC5C186}	Direct Pay	Bi-Weekly	MALE	5/21/1969	9/16/1995	5/21/2037	5/20/2038	\$392.82	\$8,652	\$5,819
4964	199537277		{F553C12C-3503-11D5-A715-00508BC5C186}	Direct Pay	Bi-Weekly	MALE	5/21/1969	9/16/1995	9/12/2017	5/20/2034	\$654.70	\$161,318	\$140,165
4965	199537277		{F553C12C-3503-11D5-A715-00508BC5C186}	Direct Pay	Bi-Weekly	MALE	5/21/1969	9/16/1995	5/21/2034	5/20/2035	\$589.24	\$13,685	\$10,057
4966	199537277		{F553C12C-3503-11D5-A715-00508BC5C186}	Direct Pay	Bi-Weekly	MALE	5/21/1969	9/16/1995	5/21/2036	5/20/2037	\$458.30	\$10,289	\$7,127
4967	199537277		{F553C12C-3503-11D5-A715-00508BC5C186}	Direct Pay	Bi-Weekly	MALE	5/21/1969	9/16/1995	5/21/2038	5/20/2039	\$327.36	\$7,062	\$4,611
4968	199537476		{FB4756DC-3503-11D5-A715-00508BC5C186}	Direct Pay	Bi-Weekly	FEMALE	5/21/1940	5/11/1993	4/16/2022		\$481.40	\$106,028	\$90,478
4969	199537560		{60EFCFC6-2918-4B34-A6A4-F44BD6F8B112}	Direct Pay	Bi-Weekly	MALE	8/14/1942	8/22/1995	11/10/2019		\$332.76	\$86,601	\$71,813
4970	199537963		{FB475490-3503-11D5-A715-00508BC5C186}	Direct Pay	Bi-Weekly	MALE	5/14/1944	5/14/1994	1/26/2021		\$280.00	\$79,378	\$64,964
4971	199538036		{F553C160-3503-11D5-A715-00508BC5C186}	Direct Pay	Bi-Weekly	MALE	5/8/1959	7/31/1995	5/8/2027	5/7/2028	\$467.78	\$12,257	\$11,097
4972	199538036		{F553C160-3503-11D5-A715-00508BC5C186}	Direct Pay	Bi-Weekly	MALE	5/8/1959	7/31/1995	5/8/2028	5/7/2029	\$384.60	\$9,599	\$8,433
4973	199538036		{F553C160-3503-11D5-A715-00508BC5C186}	Direct Pay	Bi-Weekly	MALE	5/8/1959	7/31/1995	5/8/2026	5/7/2027	\$550.98	\$14,042	\$13,102
4974	199538036		{F553C160-3503-11D5-A715-00508BC5C186}	Direct Pay	Bi-Weekly	MALE	5/8/1959	7/31/1995	5/8/2025	5/7/2026	\$634.16	\$16,307	\$15,672
4975	199538036		{F553C160-3503-11D5-A715-00508BC5C186}	Direct Pay	Bi-Weekly	MALE	5/8/1959	7/31/1995	5/8/2024	5/7/2025	\$171.36	\$15,728	\$15,533
4976	199538036		{F553C160-3503-11D5-A715-00508BC5C186}	Direct Pay	Bi-Weekly	MALE	5/8/1959	7/31/1995	5/8/2029	7/20/2034	\$301.42	\$37,462	\$30,090
4977	199538036		{F553C160-3503-11D5-A715-00508BC5C186}	Direct Pay	Bi-Weekly	MALE	5/8/1959	7/31/1995	7/21/2034		\$332.76	\$107,081	\$62,136
4978	199538250		{555E4E5C-6B1A-4633-BADE-76953169FF54}	Direct Pay	Bi-Weekly	FEMALE	8/2/1956	8/30/1995	3/2/2024	2/16/2030	\$140.10	\$19,772	\$18,230
4979	199538479		{FB47533E-3503-11D5-A715-00508BC5C186}	Direct Pay	Bi-Weekly	MALE	7/26/1944	5/1/1994	12/2/2018		\$128.68	\$37,342	\$30,445
4980	199539003		{F78D9799-3503-11D5-A715-00508BC5C186}	Direct Pay	Bi-Weekly	FEMALE	4/16/1947	3/20/1995	4/16/2017	12/8/2027	\$320.12	\$27,118	\$25,805
4981	199539003		{F78D9799-3503-11D5-A715-00508BC5C186}	Direct Pay	Bi-Weekly	FEMALE	4/16/1947	3/20/1995	12/9/2027		\$332.80	\$72,685	\$54,621
4982	199539249		{F553C19F-3503-11D5-A715-00508BC5C186}	Direct Pay	Bi-Weekly	MALE	7/4/1954	9/19/1995	7/4/2023	7/3/2024	\$354.98	\$0	\$0
4983	199539249		{F553C19F-3503-11D5-A715-00508BC5C186}	Direct Pay	Bi-Weekly	MALE	7/4/1954	9/19/1995	7/4/2024		\$283.98	\$133,652	\$99,084
4984	199539311		{2D4A1456-BF6B-408C-BFEF-F1D4FC940405}	Direct Pay	Bi-Weekly	FEMALE	2/7/2009	9/27/1995	7/25/2020	2/7/2027	\$85.56	\$5,816	\$5,597
4985	199539311		{BB6003F0-97E6-4753-9DB9-FB65D3B5200F}	Direct Pay	Bi-Weekly	FEMALE	11/11/1969	9/27/1995	9/27/2035	9/26/2036	\$197.92	\$4,753	\$3,357
4986	199539311		{BB6003F0-97E6-4753-9DB9-FB65D3B5200F}	Direct Pay	Bi-Weekly	FEMALE	11/11/1969	9/27/1995	12/8/2028	9/27/2034	\$227.32	\$32,947	\$26,549
4987	199539311		{BB6003F0-97E6-4753-9DB9-FB65D3B5200F}	Direct Pay	Bi-Weekly	FEMALE	11/11/1969	9/27/1995	9/27/2039	9/27/2043	\$80.38	\$7,153	\$4,294
4988	199539311		{BB6003F0-97E6-4753-9DB9-FB65D3B5200F}	Direct Pay	Bi-Weekly	FEMALE	11/11/1969	9/27/1995	9/27/2037	9/26/2038	\$139.14	\$3,263	\$2,170
4989	199539311		{BB6003F0-97E6-4753-9DB9-FB65D3B5200F}	Direct Pay	Bi-Weekly	FEMALE	11/11/1969	9/27/1995	9/27/2038	9/26/2039	\$109.76	\$2,540	\$1,640
4990	199539311		{BB6003F0-97E6-4753-9DB9-FB65D3B5200F}	Direct Pay	Bi-Weekly	FEMALE	11/11/1969	9/27/1995	7/24/2020	12/7/2028	\$256.70	\$29,475	\$27,621
4991	199539311		{E086E101-14A3-42F7-8C1C-16DA5057D2B5}	Direct Pay	Bi-Weekly	MALE	12/7/2010	9/27/1995	7/25/2020	12/7/2028	\$85.56	\$9,917	\$9,291
4992	199539311		{BB6003F0-97E6-4753-9DB9-FB65D3B5200F}	Direct Pay	Bi-Weekly	FEMALE	11/11/1969	9/27/1995	9/27/2036	9/26/2037	\$168.54	\$4,156	\$2,848
4993	199539568		{FB475177-3503-11D5-A715-00508BC5C186}	Direct Pay	Bi-Weekly	MALE	1/18/1960	9/19/1995	2/27/2033		\$216.92	\$79,886	\$47,318
4994	199539568		{FB475177-3503-11D5-A715-00508BC5C186}	Direct Pay	Bi-Weekly	MALE	1/18/1960	9/19/1995	9/15/2015	2/26/2033	\$153.34	\$33,271	\$29,399
4995	199539749		{FB475148-3503-11D5-A715-00508BC5C186}	Direct Pay	Bi-Weekly	FEMALE	2/17/1943	8/4/1995	4/26/2025		\$230.92	\$50,248	\$41,365
4996	199539749		{FB475148-3503-11D5-A715-00508BC5C186}	Direct Pay	Bi-Weekly	FEMALE	2/17/1943	8/4/1995	2/17/2013	4/25/2025	\$169.38	\$3,484	\$3,443
4997	199540147		{F553C1DE-3503-11D5-A715-00508BC5C186}	Direct Pay	Bi-Weekly	MALE	2/8/1958	2/21/1994	12/8/2033		\$252.04	\$78,418	\$46,617
4998	199540147		{F553C1DE-3503-11D5-A715-00508BC5C186}	Direct Pay	Bi-Weekly	MALE	2/8/1958	2/21/1994	2/8/2026	2/7/2027	\$351.08	\$8,950	\$8,408
4999	199540147		{F553C1DE-3503-11D5-A715-00508BC5C186}	Direct Pay	Bi-Weekly	MALE	2/8/1958	2/21/1994	2/8/2027	2/7/2028	\$288.08	\$7,266	\$6,627
5000	199540147		{F553C1DE-3503-11D5-A715-00508BC5C186}	Direct Pay	Bi-Weekly	MALE	2/8/1958	2/21/1994	2/8/2028	12/7/2033	\$225.08	\$31,667	\$26,169
5001	199540147		{F553C1DE-3503-11D5-A715-00508BC5C186}	Direct Pay	Bi-Weekly	MALE	2/8/1958	2/21/1994	2/8/2024	2/7/2025	\$477.10	\$7,612	\$7,544

INDEX	CLAIM NUMBER	CLAIM STATUS	SUB CLAIM NUMBER	PAYMENT TYPE	RUN TYPE	GENDER	DOB	DATE OF INJURY	START DATE	END DATE	BI-WEEKLY BENEFIT	ESTIMATED LIABILITY UNDISCOUNTED	ESTIMATED LIABILITY DISCOUNTED
(1)	(2)	(3)	(4)	(5)	(6)	(7)	(8)	(9)	(10)	(11)	(12)	(13)	(14)
5002	199540147		{F553C1DE-3503-11D5-A715-00508BC5C186}	Direct Pay	Bi-Weekly	MALE	2/8/1958	2/21/1994	2/8/2025	2/7/2026	\$414.10	\$10,659	\$10,314
5003	199541122		{FBD17C3D-3503-11D5-A715-00508BC5C186}	Direct Pay	Bi-Weekly	MALE	10/22/1963	5/17/1995	10/22/2031	10/21/2032	\$283.90	\$6,954	\$5,515
5004	199541122		{FBD17C3D-3503-11D5-A715-00508BC5C186}	Direct Pay	Bi-Weekly	MALE	10/22/1963	5/17/1995	10/22/2028	10/21/2029	\$450.28	\$11,337	\$9,825
5005	199541122		{FBD17C3D-3503-11D5-A715-00508BC5C186}	Direct Pay	Bi-Weekly	MALE	10/22/1963	5/17/1995	1/14/2017	10/21/2028	\$505.74	\$56,395	\$52,938
5006	199541122		{FBD17C3D-3503-11D5-A715-00508BC5C186}	Direct Pay	Bi-Weekly	MALE	10/22/1963	5/17/1995	10/22/2032	10/21/2033	\$228.44	\$5,534	\$4,261
5007	199541122		{FBD17C3D-3503-11D5-A715-00508BC5C186}	Direct Pay	Bi-Weekly	MALE	10/22/1963	5/17/1995	10/22/2033	10/28/2038	\$172.98	\$20,258	\$14,292
5008	199541122		{FBD17C3D-3503-11D5-A715-00508BC5C186}	Direct Pay	Bi-Weekly	MALE	10/22/1963	5/17/1995	10/22/2029	10/21/2030	\$394.82	\$9,858	\$8,294
5009	199541122		{FBD17C3D-3503-11D5-A715-00508BC5C186}	Direct Pay	Bi-Weekly	MALE	10/22/1963	5/17/1995	10/22/2030	10/21/2031	\$339.36	\$8,396	\$6,858
5010	199541122		{FBD17C3D-3503-11D5-A715-00508BC5C186}	Direct Pay	Bi-Weekly	MALE	10/22/1963	5/17/1995	10/29/2038		\$221.84	\$69,784	\$35,605
5011	199541469		{FB47586C-3503-11D5-A715-00508BC5C186}	Direct Pay	Bi-Weekly	MALE	4/24/1949	10/14/1995	10/19/2025		\$332.76	\$112,336	\$85,414
5012	199541469		{FB47586C-3503-11D5-A715-00508BC5C186}	Direct Pay	Bi-Weekly	MALE	4/24/1949	10/14/1995	4/24/2019	10/18/2025	\$269.32	\$9,038	\$8,867
5013	199542556		{FB4756BA-3503-11D5-A715-00508BC5C186}	Direct Pay	Bi-Weekly	MALE	4/4/1950	4/28/1995	4/24/2026		\$256.00	\$87,630	\$65,383
5014	199542556		{FB4756BA-3503-11D5-A715-00508BC5C186}	Direct Pay	Bi-Weekly	MALE	4/4/1950	4/28/1995	4/4/2020	4/23/2026	\$193.90	\$8,964	\$8,730
5015	199542618		{FB474EA6-3503-11D5-A715-00508BC5C186}	Direct Pay	Bi-Weekly	FEMALE	8/7/1943	10/23/1995	7/2/2025		\$166.46	\$40,298	\$32,809
5016	199542618		{FB474EA6-3503-11D5-A715-00508BC5C186}	Direct Pay	Bi-Weekly	FEMALE	8/7/1943	10/23/1995	8/7/2013	7/1/2025	\$97.38	\$2,499	\$2,463
5017	199542633		{FB4751C5-3503-11D5-A715-00508BC5C186}	Direct Pay	Bi-Weekly	FEMALE	2/10/1958	10/18/1995	2/10/2025	2/9/2026	\$153.80	\$3,948	\$3,820
5018	199542633		{FB4751C5-3503-11D5-A715-00508BC5C186}	Direct Pay	Bi-Weekly	FEMALE	2/10/1958	10/18/1995	3/6/2039		\$98.08	\$16,804	\$9,082
5019	199542633		{FB4751C5-3503-11D5-A715-00508BC5C186}	Direct Pay	Bi-Weekly	FEMALE	2/10/1958	10/18/1995	2/10/2024	2/9/2025	\$178.32	\$2,843	\$2,817
5020	199542633		{FB4751C5-3503-11D5-A715-00508BC5C186}	Direct Pay	Bi-Weekly	FEMALE	2/10/1958	10/18/1995	2/10/2028	3/9/2039	\$80.24	\$19,690	\$15,201
5021	199542633		{FB4751C5-3503-11D5-A715-00508BC5C186}	Direct Pay	Bi-Weekly	FEMALE	2/10/1958	10/18/1995	2/10/2027	2/9/2028	\$104.76	\$2,621	\$2,391
5022	199542633		{FB4751C5-3503-11D5-A715-00508BC5C186}	Direct Pay	Bi-Weekly	FEMALE	2/10/1958	10/18/1995	2/10/2026	2/9/2027	\$129.28	\$3,278	\$3,080
5023	199542999		{FB475164-3503-11D5-A715-00508BC5C186}	Direct Pay	Bi-Weekly	FEMALE	3/9/1941	10/18/1995	10/25/2023		\$158.48	\$36,697	\$31,112
5024	199543055		{FB475834-3503-11D5-A715-00508BC5C186}	Direct Pay	Bi-Weekly	MALE	9/23/1950	9/14/1995	8/29/2027		\$244.20	\$77,340	\$55,884
5025	199543055		{FB475834-3503-11D5-A715-00508BC5C186}	Direct Pay	Bi-Weekly	MALE	9/23/1950	9/14/1995	9/23/2020	8/28/2027	\$195.58	\$15,769	\$15,055
5026	199543918		{FB475532-3503-11D5-A715-00508BC5C186}	Direct Pay	Bi-Weekly	MALE	11/12/1939	10/26/1995	6/8/2019		\$291.68	\$47,923	\$41,904
5027	199544063		{F5B2783C-F990-496D-8BD2-E5988ABF1A73}	Direct Pay	Bi-Weekly	FEMALE	1/17/1953	9/20/1995	8/5/2034		\$207.98	\$36,253	\$22,545
5028	199544063		{F5B2783C-F990-496D-8BD2-E5988ABF1A73}	Direct Pay	Bi-Weekly	FEMALE	1/17/1953	9/20/1995	1/17/2023	8/4/2034	\$207.98	\$48,491	\$42,217
5029	199544403		{FBD17AA2-3503-11D5-A715-00508BC5C186}	Direct Pay	Bi-Weekly	MALE	4/12/1955	4/8/1995	4/12/2025	11/7/2027	\$189.46	\$12,569	\$11,826
5030	199544403		{FBD17AA2-3503-11D5-A715-00508BC5C186}	Direct Pay	Bi-Weekly	MALE	4/12/1955	4/8/1995	4/12/2024	4/11/2025	\$252.80	\$5,034	\$4,977
5031	199544403		{FBD17AA2-3503-11D5-A715-00508BC5C186}	Direct Pay	Bi-Weekly	MALE	4/12/1955	4/8/1995	11/8/2027		\$253.32	\$101,320	\$69,801
5032	199544411		{FBD17D69-3503-11D5-A715-00508BC5C186}	Direct Pay	Bi-Weekly	FEMALE	12/4/1949	9/27/1995	10/25/2031		\$320.02	\$63,769	\$43,167
5033	199544411		{FBD17D69-3503-11D5-A715-00508BC5C186}	Direct Pay	Bi-Weekly	FEMALE	12/4/1949	9/27/1995	12/4/2019	10/24/2031	\$275.28	\$49,108	\$44,277
5034	199544491		{FBD17EBA-3503-11D5-A715-00508BC5C186}	Direct Pay	Bi-Weekly	MALE	11/10/1959	11/8/1995	11/10/2026	11/9/2027	\$512.86	\$13,018	\$11,955
5035	199544491		{FBD17EBA-3503-11D5-A715-00508BC5C186}	Direct Pay	Bi-Weekly	MALE	11/10/1959	11/8/1995	11/10/2025	11/9/2026	\$596.04	\$15,266	\$14,439
5036	199544491		{FBD17EBA-3503-11D5-A715-00508BC5C186}	Direct Pay	Bi-Weekly	MALE	11/10/1959	11/8/1995	11/10/2024	11/9/2025	\$679.24	\$17,540	\$17,088
5037	199544491		{FBD17EBA-3503-11D5-A715-00508BC5C186}	Direct Pay	Bi-Weekly	MALE	11/10/1959	11/8/1995	11/10/2028	11/9/2029	\$346.48	\$8,616	\$7,458
5038	199544491		{FBD17EBA-3503-11D5-A715-00508BC5C186}	Direct Pay	Bi-Weekly	MALE	11/10/1959	11/8/1995	8/7/2015	11/9/2024	\$762.42	\$7,613	\$7,570
5039	199544491		{FBD17EBA-3503-11D5-A715-00508BC5C186}	Direct Pay	Bi-Weekly	MALE	11/10/1959	11/8/1995	11/10/2029	7/5/2035	\$263.30	\$35,359	\$27,805
5040	199544491		{FBD17EBA-3503-11D5-A715-00508BC5C186}	Direct Pay	Bi-Weekly	MALE	11/10/1959	11/8/1995	7/6/2035		\$332.76	\$103,195	\$58,459
5041	199544491		{FBD17EBA-3503-11D5-A715-00508BC5C186}	Direct Pay	Bi-Weekly	MALE	11/10/1959	11/8/1995	11/10/2027	11/9/2028	\$429.66	\$10,799	\$9,629
5042	199544497		{FBD1A0D6-3503-11D5-A715-00508BC5C186}	Direct Pay	Bi-Weekly	MALE	6/24/1938	8/4/1995	1/25/2015		\$332.76	\$67,637	\$58,009
5043	199544649		{FBD17D67-3503-11D5-A715-00508BC5C186}	Direct Pay	Bi-Weekly	MALE	7/20/1950	11/13/1995	7/20/2020	11/15/2026	\$286.12	\$17,361	\$16,768
5044	199544649		{FBD17D67-3503-11D5-A715-00508BC5C186}	Direct Pay	Bi-Weekly	MALE	7/20/1950	11/13/1995	11/16/2026		\$332.76	\$110,910	\$81,581
5045	199544699		{FB474A42-3503-11D5-A715-00508BC5C186}	Direct Pay	Bi-Weekly	FEMALE	4/14/1947	9/11/1995	12/22/2028		\$57.16	\$12,447	\$9,142
5046	199544699		{FB474A42-3503-11D5-A715-00508BC5C186}	Direct Pay	Bi-Weekly	FEMALE	4/14/1947	9/11/1995	4/14/2017	12/21/2028	\$31.50	\$3,513	\$3,294
5047	199544959		{7C11AD3F-F922-4639-AB9E-335D9D173930}	Direct Pay	Bi-Weekly	FEMALE	7/17/1962	3/23/1995	8/16/2027	8/15/2028	\$44.43	\$1,119	\$1,005
5048	199544959		{7C11AD3F-F922-4639-AB9E-335D9D173930}	Direct Pay	Bi-Weekly	FEMALE	7/17/1962	3/23/1995	8/16/2024	8/15/2025	\$76.23	\$1,972	\$1,937
5049	199544959		{7C11AD3F-F922-4639-AB9E-335D9D173930}	Direct Pay	Bi-Weekly	FEMALE	7/17/1962	3/23/1995	8/16/2023	8/15/2024	\$86.83	\$260	\$260
5050	199544959		{7C11AD3F-F922-4639-AB9E-335D9D173930}	Direct Pay	Bi-Weekly	FEMALE	7/17/1962	3/23/1995	8/16/2025	8/15/2026	\$65.63	\$1,749	\$1,667
5051	199544959		{7C11AD3F-F922-4639-AB9E-335D9D173930}	Direct Pay	Bi-Weekly	FEMALE	7/17/1962	3/23/1995	8/16/2028	3/11/2034	\$33.83	\$4,570	\$3,731
5052	199544959		{7C11AD3F-F922-4639-AB9E-335D9D173930}	Direct Pay	Bi-Weekly	FEMALE	7/17/1962	3/23/1995	8/16/2026	8/15/2027	\$55.03	\$1,400	\$1,294
5053	199544992		{DFEE9FB7-352B-4D77-97FA-252E2FD287AD}	Direct Pay	Bi-Weekly	FEMALE	4/18/1959	8/3/1995	5/18/2024	3/10/2027	\$129.76	\$8,955	\$8,610
5054	199545210		{FB475449-3503-11D5-A715-00508BC5C186}	Direct Pay	Bi-Weekly	MALE	3/8/1943	9/30/1995	10/3/2020		\$324.88	\$87,324	\$72,063
5055	199545964		{927E4DC3-02B3-4F63-AEAF-8268AA1832AD}	Direct Pay	Bi-Weekly	FEMALE	1/19/1957	11/2/1995	8/17/2023	8/16/2024	\$126.40	\$379	\$378
5056	199545964		{927E4DC3-02B3-4F63-AEAF-8268AA1832AD}	Direct Pay	Bi-Weekly	FEMALE	1/19/1957	11/2/1995	8/17/2024	6/10/2027	\$90.50	\$6,566	\$6,278
5057	199546065		{FB47544F-3503-11D5-A715-00508BC5C186}	Direct Pay	Bi-Weekly	FEMALE	7/6/1949	12/15/1993	3/9/2011	9/2/2029	\$275.38	\$35,567	\$33,015
5058	199546065		{FB47544F-3503-11D5-A715-00508BC5C186}	Direct Pay	Bi-Weekly	FEMALE	7/6/1949	12/15/1993	9/3/2029		\$294.84	\$70,961	\$50,383
5059	199546277		{FB474FC1-3503-11D5-A715-00508BC5C186}	Direct Pay	Bi-Weekly	MALE	6/6/1951	11/20/1995	4/4/2027		\$93.52	\$23,615	\$17,768
5060	199546277		{FB474FC1-3503-11D5-A715-00508BC5C186}	Direct Pay	Bi-Weekly	MALE	6/6/1951	11/20/1995	6/6/2021	4/3/2027	\$41.54	\$2,858	\$2,746
5061	199546404		{7AEC98FB-ADBF-4956-A656-535AE9B4BB9F}	Direct Pay	Bi-Weekly	MALE	8/23/1951	10/27/1994	9/1/2024		\$332.76	\$136,305	\$103,589
5062	199546404		{7AEC98FB-ADBF-4956-A656-535AE9B4BB9F}	Direct Pay	Bi-Weekly	MALE	8/23/1951	10/27/1994	8/23/2021	8/31/2024	\$290.88	\$1,452	\$1,448

INDEX	CLAIM NUMBER	CLAIM STATUS	SUB CLAIM NUMBER	PAYMENT TYPE	RUN TYPE	GENDER	DOB	DATE OF INJURY	START DATE	END DATE	BI-WEEKLY BENEFIT	ESTIMATED LIABILITY UNDISCOUNTED	ESTIMATED LIABILITY DISCOUNTED
(1)	(2)	(3)	(4)	(5)	(6)	(7)	(8)	(9)	(10)	(11)	(12)	(13)	(14)
5063	199546435		{1CB2EC2B-AB10-4A46-9FC0-D20FD9E513D3}	Direct Pay	Bi-Weekly	MALE	5/26/1949	10/21/1995	10/1/2015	3/14/2029	\$392.58	\$45,827	\$42,825
5064	199546707		{FBD17F2A-3503-11D5-A715-00508BC5C186}	Direct Pay	Bi-Weekly	MALE	9/14/1958	11/18/1995	9/14/2027	9/13/2028	\$359.22	\$8,709	\$7,800
5065	199546707		{FBD17F2A-3503-11D5-A715-00508BC5C186}	Direct Pay	Bi-Weekly	MALE	9/14/1958	11/18/1995	9/14/2026	9/13/2027	\$442.40	\$10,950	\$10,102
5066	199546707		{FBD17F2A-3503-11D5-A715-00508BC5C186}	Direct Pay	Bi-Weekly	MALE	9/14/1958	11/18/1995	9/14/2028	4/11/2035	\$276.04	\$39,807	\$32,028
5067	199546707		{FBD17F2A-3503-11D5-A715-00508BC5C186}	Direct Pay	Bi-Weekly	MALE	9/14/1958	11/18/1995	9/14/2023	9/13/2024	\$692.80	\$3,458	\$3,448
5068	199546707		{FBD17F2A-3503-11D5-A715-00508BC5C186}	Direct Pay	Bi-Weekly	MALE	9/14/1958	11/18/1995	9/14/2024	9/13/2025	\$608.80	\$16,240	\$15,903
5069	199546707		{FBD17F2A-3503-11D5-A715-00508BC5C186}	Direct Pay	Bi-Weekly	MALE	9/14/1958	11/18/1995	4/12/2035		\$332.76	\$66,758	\$39,857
5070	199546707		{FBD17F2A-3503-11D5-A715-00508BC5C186}	Direct Pay	Bi-Weekly	MALE	9/14/1958	11/18/1995	9/14/2025	9/13/2026	\$525.60	\$13,261	\$12,601
5071	199547067		{FBD17F84-3503-11D5-A715-00508BC5C186}	Direct Pay	Bi-Weekly	MALE	11/25/1958	11/9/1993	8/14/2034		\$788.78	\$245,388	\$142,787
5072	199547067		{FBD17F84-3503-11D5-A715-00508BC5C186}	Direct Pay	Bi-Weekly	MALE	11/25/1958	11/9/1993	9/20/2015	8/13/2034	\$773.56	\$193,248	\$167,484
5073	199547322		{37AFF011-6EEF-11D5-B3F2-00025530E1EE}	Direct Pay	Bi-Weekly	MALE	8/31/1953	5/17/1995	12/26/2026		\$166.46	\$64,929	\$46,241
5074	199547322		{37AFF011-6EEF-11D5-B3F2-00025530E1EE}	Direct Pay	Bi-Weekly	MALE	8/31/1953	5/17/1995	8/31/2023	12/25/2026	\$145.94	\$9,330	\$8,995
5075	199547387		{FB475627-3503-11D5-A715-00508BC5C186}	Direct Pay	Bi-Weekly	FEMALE	2/19/1953	7/22/1995	1/13/2031		\$178.80	\$44,600	\$29,839
5076	199547387		{FB475627-3503-11D5-A715-00508BC5C186}	Direct Pay	Bi-Weekly	FEMALE	2/19/1953	7/22/1995	2/19/2023	1/12/2031	\$135.80	\$21,696	\$19,766
5077	199547570		{A5FDB4FE-0C05-4E62-BFF0-1550DE94108A}	Direct Pay	Bi-Weekly	FEMALE	5/30/1962	11/21/1995	1/29/2033	1/28/2034	\$29.88	\$701	\$536
5078	199547570		{A5FDB4FE-0C05-4E62-BFF0-1550DE94108A}	Direct Pay	Bi-Weekly	FEMALE	5/30/1962	11/21/1995	1/29/2031	1/28/2032	\$45.42	\$1,098	\$890
5079	199547570		{A5FDB4FE-0C05-4E62-BFF0-1550DE94108A}	Direct Pay	Bi-Weekly	FEMALE	5/30/1962	11/21/1995	1/29/2032	1/28/2033	\$37.66	\$898	\$706
5080	199547570		{A5FDB4FE-0C05-4E62-BFF0-1550DE94108A}	Direct Pay	Bi-Weekly	FEMALE	5/30/1962	11/21/1995	5/23/2003	1/28/2029	\$68.74	\$8,088	\$7,564
5081	199547570		{A5FDB4FE-0C05-4E62-BFF0-1550DE94108A}	Direct Pay	Bi-Weekly	FEMALE	5/30/1962	11/21/1995	1/29/2030	1/28/2031	\$53.20	\$1,303	\$1,088
5082	199547570		{A5FDB4FE-0C05-4E62-BFF0-1550DE94108A}	Direct Pay	Bi-Weekly	FEMALE	5/30/1962	11/21/1995	1/29/2034	5/4/2039	\$22.12	\$2,573	\$1,796
5083	199547570		{A5FDB4FE-0C05-4E62-BFF0-1550DE94108A}	Direct Pay	Bi-Weekly	FEMALE	5/30/1962	11/21/1995	1/29/2029	1/28/2030	\$60.96	\$1,511	\$1,299
5084	199547804		{FBD17E85-3503-11D5-A715-00508BC5C186}	Direct Pay	Bi-Weekly	FEMALE	3/22/1961	12/4/1993	9/28/2041		\$269.78	\$47,533	\$23,696
5085	199547804		{FBD17E85-3503-11D5-A715-00508BC5C186}	Direct Pay	Bi-Weekly	FEMALE	3/22/1961	12/4/1993	9/13/2018	9/27/2041	\$252.38	\$100,405	\$79,666
5086	199547809		{FC54A469-3503-11D5-A715-00508BC5C186}	Direct Pay	Bi-Weekly	MALE	8/12/1954	1/13/1995	8/12/2024	5/27/2030	\$290.10	\$42,027	\$38,535
5087	199547809		{FC54A469-3503-11D5-A715-00508BC5C186}	Direct Pay	Bi-Weekly	MALE	8/12/1954	1/13/1995	8/12/2023	8/11/2024	\$373.28	\$1,119	\$1,117
5088	199547809		{FC54A469-3503-11D5-A715-00508BC5C186}	Direct Pay	Bi-Weekly	MALE	8/12/1954	1/13/1995	5/28/2030		\$332.76	\$108,126	\$71,315
5089	199547935		{FCD7BD65-3503-11D5-A715-00508BC5C186}	Direct Pay	Bi-Weekly	MALE	11/15/1962	2/24/1995	11/15/2032	7/18/2037	\$145.16	\$15,964	\$11,630
5090	199547935		{FCD7BD65-3503-11D5-A715-00508BC5C186}	Direct Pay	Bi-Weekly	MALE	11/15/1962	2/24/1995	11/15/2028	11/14/2029	\$311.54	\$7,822	\$6,771
5091	199547935		{FCD7BD65-3503-11D5-A715-00508BC5C186}	Direct Pay	Bi-Weekly	MALE	11/15/1962	2/24/1995	11/15/2029	11/14/2030	\$269.94	\$6,716	\$5,644
5092	199547935		{FCD7BD65-3503-11D5-A715-00508BC5C186}	Direct Pay	Bi-Weekly	MALE	11/15/1962	2/24/1995	11/15/2027	11/14/2028	\$353.12	\$8,940	\$7,971
5093	199547935		{FCD7BD65-3503-11D5-A715-00508BC5C186}	Direct Pay	Bi-Weekly	MALE	11/15/1962	2/24/1995	7/19/2037		\$166.38	\$53,909	\$28,464
5094	199547935		{FCD7BD65-3503-11D5-A715-00508BC5C186}	Direct Pay	Bi-Weekly	MALE	11/15/1962	2/24/1995	11/15/2031	11/14/2032	\$186.76	\$4,724	\$3,740
5095	199547935		{FCD7BD65-3503-11D5-A715-00508BC5C186}	Direct Pay	Bi-Weekly	MALE	11/15/1962	2/24/1995	12/23/2003	11/14/2027	\$394.76	\$34,365	\$32,708
5096	199547935		{FCD7BD65-3503-11D5-A715-00508BC5C186}	Direct Pay	Bi-Weekly	MALE	11/15/1962	2/24/1995	11/15/2030	11/14/2031	\$228.34	\$5,625	\$4,589
5097	199547939		{FBD17D28-3503-11D5-A715-00508BC5C186}	Direct Pay	Bi-Weekly	MALE	12/15/1946	12/16/1993	5/26/2020		\$788.78	\$260,036	\$207,458
5098	199547998		{F553C3CA-3503-11D5-A715-00508BC5C186}	Direct Pay	Bi-Weekly	FEMALE	7/29/1953	10/26/1995	7/29/2023		\$286.16	\$128,653	\$97,114
5099	199548012		{D47433A5-726F-4C0C-93BD-37B8183FE943}	Direct Pay	Bi-Weekly	MALE	8/24/1965	11/30/1995	4/29/2006	6/21/2043	\$102.14	\$46,630	\$36,011
5100	199548378		{FC54A42A-3503-11D5-A715-00508BC5C186}	Direct Pay	Bi-Weekly	MALE	8/20/1953	9/29/1995	8/20/2023	5/13/2026	\$304.30	\$14,727	\$14,326
5101	199548378		{FC54A42A-3503-11D5-A715-00508BC5C186}	Direct Pay	Bi-Weekly	MALE	8/20/1953	9/29/1995	5/14/2026		\$332.76	\$134,760	\$97,163
5102	199549254		{FBD17B83-3503-11D5-A715-00508BC5C186}	Direct Pay	Bi-Weekly	MALE	12/5/1956	9/20/1994	12/5/2026	7/10/2033	\$241.44	\$36,303	\$30,780
5103	199549254		{FBD17B83-3503-11D5-A715-00508BC5C186}	Direct Pay	Bi-Weekly	MALE	12/5/1956	9/20/1994	12/5/2023	12/4/2024	\$441.32	\$4,834	\$4,804
5104	199549254		{FBD17B83-3503-11D5-A715-00508BC5C186}	Direct Pay	Bi-Weekly	MALE	12/5/1956	9/20/1994	7/11/2033		\$266.50	\$54,853	\$34,483
5105	199549254		{FBD17B83-3503-11D5-A715-00508BC5C186}	Direct Pay	Bi-Weekly	MALE	12/5/1956	9/20/1994	12/5/2024	12/4/2025	\$374.70	\$9,568	\$9,311
5106	199549254		{FBD17B83-3503-11D5-A715-00508BC5C186}	Direct Pay	Bi-Weekly	MALE	12/5/1956	9/20/1994	12/5/2025	12/4/2026	\$308.08	\$7,705	\$7,280
5107	199549593		{FB475389-3503-11D5-A715-00508BC5C186}	Direct Pay	Bi-Weekly	MALE	4/7/1955	10/19/1995	12/10/2030		\$300.00	\$69,838	\$47,052
5108	199549593		{FB475389-3503-11D5-A715-00508BC5C186}	Direct Pay	Bi-Weekly	MALE	4/7/1955	10/19/1995	12/30/2014	12/9/2030	\$235.56	\$36,454	\$33,280
5109	199549774		{07EB4F4D-C86A-49FD-9FB1-61AAF7701DFD}	Direct Pay	Bi-Weekly	MALE	11/3/1953	11/4/1995	4/26/2030		\$249.06	\$55,413	\$38,283
5110	199549774		{07EB4F4D-C86A-49FD-9FB1-61AAF7701DFD}	Direct Pay	Bi-Weekly	MALE	11/3/1953	11/4/1995	11/3/2033	4/25/2030	\$199.72	\$27,940	\$25,727
5111	199549836		{FBD17C29-3503-11D5-A715-00508BC5C186}	Direct Pay	Bi-Weekly	MALE	9/25/1952	4/29/1993	10/11/2020		\$788.78	\$343,653	\$259,337
5112	199549934		{FC54A109-3503-11D5-A715-00508BC5C186}	Direct Pay	Bi-Weekly	MALE	1/16/1944	6/20/1995	8/28/2018		\$332.76	\$93,858	\$76,876
5113	199600323		{F60DBEDA-3503-11D5-A715-00508BC5C186}	Direct Pay	Bi-Weekly	FEMALE	8/23/1962	5/3/1995	8/23/2028	8/22/2029	\$474.36	\$12,062	\$10,512
5114	199600323		{F60DBEDA-3503-11D5-A715-00508BC5C186}	Direct Pay	Bi-Weekly	FEMALE	8/23/1962	5/3/1995	9/2/2043		\$268.04	\$49,658	\$23,510
5115	199600323		{F60DBEDA-3503-11D5-A715-00508BC5C186}	Direct Pay	Bi-Weekly	FEMALE	8/23/1962	5/3/1995	8/23/2031	8/22/2032	\$273.34	\$7,059	\$5,627
5116	199600323		{F60DBEDA-3503-11D5-A715-00508BC5C186}	Direct Pay	Bi-Weekly	FEMALE	8/23/1962	5/3/1995	8/23/2030	8/22/2031	\$340.34	\$8,535	\$7,012
5117	199600323		{F60DBEDA-3503-11D5-A715-00508BC5C186}	Direct Pay	Bi-Weekly	FEMALE	8/23/1962	5/3/1995	8/23/2027	8/22/2028	\$541.38	\$13,846	\$12,429
5118	199600323		{F60DBEDA-3503-11D5-A715-00508BC5C186}	Direct Pay	Bi-Weekly	FEMALE	8/23/1962	5/3/1995	8/23/2029	8/22/2030	\$407.36	\$10,291	\$8,708
5119	199600323		{F60DBEDA-3503-11D5-A715-00508BC5C186}	Direct Pay	Bi-Weekly	FEMALE	8/23/1962	5/3/1995	8/23/2032	9/1/2043	\$206.34	\$51,736	\$34,857
5120	199600323		{F60DBEDA-3503-11D5-A715-00508BC5C186}	Direct Pay	Bi-Weekly	FEMALE	8/23/1962	5/3/1995	9/21/2025	8/22/2027	\$608.38	\$30,142	\$28,256
5121	199600805		{FB4758EC-3503-11D5-A715-00508BC5C186}	Direct Pay	Bi-Weekly	MALE	1/1/1950	6/15/1994	5/4/2026		\$332.76	\$83,805	\$65,083
5122	199600805		{FB4758EC-3503-11D5-A715-00508BC5C186}	Direct Pay	Bi-Weekly	MALE	1/1/1950	6/15/1994	1/1/2020	5/3/2026	\$287.90	\$13,357	\$13,003
5123	199600870		{FC54A0CD-3503-11D5-A715-00508BC5C186}	Direct Pay	Bi-Weekly	MALE	9/13/1942	3/28/1995	8/14/2019		\$249.56	\$65,272	\$54,087

INDEX	CLAIM NUMBER	CLAIM STATUS	SUB CLAIM NUMBER	PAYMENT TYPE	RUN TYPE	GENDER	DOB	DATE OF INJURY	START DATE	END DATE	BI-WEEKLY BENEFIT	ESTIMATED LIABILITY UNDISCOUNTED	ESTIMATED LIABILITY DISCOUNTED
(1)	(2)	(3)	(4)	(5)	(6)	(7)	(8)	(9)	(10)	(11)	(12)	(13)	(14)
5124	199601261		{FBD17B2F-3503-11D5-A715-00508BC5C186}	Direct Pay	Bi-Weekly	MALE	3/31/1955	5/12/1993	7/15/2030		\$507.00	\$169,156	\$110,555
5125	199601261		{FBD17B2F-3503-11D5-A715-00508BC5C186}	Direct Pay	Bi-Weekly	MALE	3/31/1955	5/12/1993	3/30/2013	7/14/2030	\$490.38	\$74,484	\$68,267
5126	199601392		{FB4758AB-3503-11D5-A715-00508BC5C186}	Direct Pay	Bi-Weekly	MALE	1/28/1949	12/2/1995	1/28/2019	3/8/2025	\$272.12	\$4,864	\$4,815
5127	199601392		{FB4758AB-3503-11D5-A715-00508BC5C186}	Direct Pay	Bi-Weekly	MALE	1/28/1949	12/2/1995	3/9/2025		\$332.76	\$116,149	\$89,599
5128	199601865		{FB475531-3503-11D5-A715-00508BC5C186}	Direct Pay	Bi-Weekly	FEMALE	3/20/1957	12/18/1995	8/13/2038		\$133.34	\$22,286	\$12,285
5129	199601865		{FB475531-3503-11D5-A715-00508BC5C186}	Direct Pay	Bi-Weekly	FEMALE	3/20/1957	12/18/1995	3/20/2024	3/19/2025	\$189.42	\$3,583	\$3,544
5130	199601865		{FB475531-3503-11D5-A715-00508BC5C186}	Direct Pay	Bi-Weekly	FEMALE	3/20/1957	12/18/1995	3/20/2025	3/19/2026	\$156.08	\$3,997	\$3,854
5131	199601865		{FB475531-3503-11D5-A715-00508BC5C186}	Direct Pay	Bi-Weekly	FEMALE	3/20/1957	12/18/1995	3/20/2026	3/19/2027	\$122.74	\$3,101	\$2,904
5132	199601865		{FB475531-3503-11D5-A715-00508BC5C186}	Direct Pay	Bi-Weekly	FEMALE	3/20/1957	12/18/1995	3/20/2027	8/12/2038	\$89.40	\$22,655	\$17,887
5133	199601912		{FB47554F-3503-11D5-A715-00508BC5C186}	Direct Pay	Bi-Weekly	MALE	8/3/1946	11/10/1994	10/9/2023		\$281.02	\$90,884	\$72,754
5134	199602243		{F553C53C-3503-11D5-A715-00508BC5C186}	Direct Pay	Bi-Weekly	MALE	7/27/1947	3/11/1994	6/22/2021		\$156.00	\$53,063	\$42,093
5135	199602360		{68F4F903-83B8-4C83-8A8B-D208DDF95D48}	Direct Pay	Bi-Weekly	MALE	7/22/1952	6/27/1994	7/22/2022	6/14/2029	\$300.16	\$37,202	\$34,640
5136	199602360		{68F4F903-83B8-4C83-8A8B-D208DDF95D48}	Direct Pay	Bi-Weekly	MALE	7/22/1952	6/27/1994	6/15/2029		\$332.80	\$102,592	\$70,334
5137	199602416		{F553C560-3503-11D5-A715-00508BC5C186}	Direct Pay	Bi-Weekly	MALE	6/13/1941	8/4/1995	1/3/2019		\$332.76	\$80,930	\$67,775
5138	199602438		{FC54C1DB-3503-11D5-A715-00508BC5C186}	Direct Pay	Bi-Weekly	FEMALE	3/3/1951	4/5/1995	9/11/2003	3/9/2035	\$131.02	\$32,878	\$28,383
5139	199602438		{FC54C1DB-3503-11D5-A715-00508BC5C186}	Direct Pay	Bi-Weekly	FEMALE	3/3/1951	4/5/1995	3/10/2035		\$150.24	\$22,637	\$14,123
5140	199602593		{FBD17B45-3503-11D5-A715-00508BC5C186}	Direct Pay	Bi-Weekly	MALE	12/27/1954	11/17/1995	12/27/2023	12/26/2024	\$274.86	\$3,563	\$3,537
5141	199602593		{FBD17B45-3503-11D5-A715-00508BC5C186}	Direct Pay	Bi-Weekly	MALE	12/27/1954	11/17/1995	12/27/2024		\$219.88	\$102,765	\$75,090
5142	199602603		{FB4757B3-3503-11D5-A715-00508BC5C186}	Direct Pay	Bi-Weekly	MALE	2/3/1944	11/1/1993	6/5/2022		\$579.00	\$163,777	\$134,086
5143	199602661		{FBD17C67-3503-11D5-A715-00508BC5C186}	Direct Pay	Bi-Weekly	MALE	5/5/1954	9/1/1995	5/5/2024	10/19/2029	\$250.54	\$32,210	\$29,871
5144	199602661		{FBD17C67-3503-11D5-A715-00508BC5C186}	Direct Pay	Bi-Weekly	MALE	5/5/1954	9/1/1995	10/20/2029		\$316.12	\$76,686	\$53,354
5145	199602736		{F78D92C8-3503-11D5-A715-00508BC5C186}	Direct Pay	Bi-Weekly	MALE	8/24/1954	2/20/1996	8/24/2024	9/24/2027	\$244.34	\$19,139	\$18,217
5146	199602736		{F78D92C8-3503-11D5-A715-00508BC5C186}	Direct Pay	Bi-Weekly	MALE	8/24/1954	2/20/1996	8/24/2023	8/23/2024	\$327.38	\$1,308	\$1,305
5147	199602736		{F78D92C8-3503-11D5-A715-00508BC5C186}	Direct Pay	Bi-Weekly	MALE	8/24/1954	2/20/1996	9/25/2027		\$332.20	\$129,931	\$90,344
5148	199602770		{E2F54DD3-81DC-11D5-B3F4-00025530E1EE}	Direct Pay	Bi-Weekly	MALE	4/18/1941	11/4/1995	4/9/2019		\$316.80	\$76,380	\$64,046
5149	199602792		{1E021203-533E-49C9-AB7C-04D82C1A8FDA}	Direct Pay	Bi-Weekly	MALE	4/18/1968	8/31/1995	10/7/2023	4/22/2047	\$114.88	\$62,436	\$45,998
5150	199602792		{1E021203-533E-49C9-AB7C-04D82C1A8FDA}	Direct Pay	Bi-Weekly	MALE	4/18/1968	8/31/1995	4/23/2047		\$115.38	\$25,826	\$10,641
5151	199602792		{1E021203-533E-49C9-AB7C-04D82C1A8FDA}	Direct Pay	Bi-Weekly	MALE	4/18/1968	8/31/1995	10/7/2023	4/22/2047	\$114.88	\$62,436	\$45,998
5152	199602792		{1E021203-533E-49C9-AB7C-04D82C1A8FDA}	Direct Pay	Bi-Weekly	MALE	4/18/1968	8/31/1995	10/7/2023	4/22/2047	\$114.88	\$62,436	\$45,998
5153	199602792		{1E021203-533E-49C9-AB7C-04D82C1A8FDA}	Direct Pay	Bi-Weekly	MALE	4/18/1968	8/31/1995	4/23/2047		\$115.38	\$25,826	\$10,641
5154	199602792		{1E021203-533E-49C9-AB7C-04D82C1A8FDA}	Direct Pay	Bi-Weekly	MALE	4/18/1968	8/31/1995	4/23/2047		\$115.38	\$25,826	\$10,641
5155	199602852		{FBD17F63-3503-11D5-A715-00508BC5C186}	Direct Pay	Bi-Weekly	MALE	5/3/1959	6/5/1995	5/24/2034		\$332.76	\$76,191	\$46,092
5156	199602852		{FBD17F63-3503-11D5-A715-00508BC5C186}	Direct Pay	Bi-Weekly	MALE	5/3/1959	6/5/1995	5/3/2029	5/23/2034	\$279.52	\$31,559	\$25,440
5157	199602852		{FBD17F63-3503-11D5-A715-00508BC5C186}	Direct Pay	Bi-Weekly	MALE	5/3/1959	6/5/1995	5/3/2028	5/2/2029	\$362.70	\$8,710	\$7,661
5158	199602852		{FBD17F63-3503-11D5-A715-00508BC5C186}	Direct Pay	Bi-Weekly	MALE	5/3/1959	6/5/1995	5/3/2026	5/2/2027	\$529.08	\$13,222	\$12,337
5159	199602852		{FBD17F63-3503-11D5-A715-00508BC5C186}	Direct Pay	Bi-Weekly	MALE	5/3/1959	6/5/1995	5/3/2025	5/2/2026	\$612.26	\$15,573	\$14,967
5160	199602852		{FBD17F63-3503-11D5-A715-00508BC5C186}	Direct Pay	Bi-Weekly	MALE	5/3/1959	6/5/1995	5/3/2024	5/2/2025	\$695.46	\$15,195	\$15,007
5161	199602852		{FBD17F63-3503-11D5-A715-00508BC5C186}	Direct Pay	Bi-Weekly	MALE	5/3/1959	6/5/1995	5/3/2027	5/2/2028	\$445.88	\$10,932	\$9,903
5162	199602869		{FB4755C7-3503-11D5-A715-00508BC5C186}	Direct Pay	Bi-Weekly	MALE	10/19/1964	9/25/1995	10/19/2033	10/18/2034	\$63.44	\$1,528	\$1,143
5163	199602869		{FB4755C7-3503-11D5-A715-00508BC5C186}	Direct Pay	Bi-Weekly	MALE	10/19/1964	9/25/1995	10/19/2034	2/22/2039	\$45.58	\$4,604	\$3,185
5164	199602869		{FB4755C7-3503-11D5-A715-00508BC5C186}	Direct Pay	Bi-Weekly	MALE	10/19/1964	9/25/1995	2/23/2039		\$65.74	\$21,560	\$10,829
5165	199602869		{FB4755C7-3503-11D5-A715-00508BC5C186}	Direct Pay	Bi-Weekly	MALE	10/19/1964	9/25/1995	10/19/2031	10/18/2032	\$94.96	\$2,336	\$1,853
5166	199602869		{FB4755C7-3503-11D5-A715-00508BC5C186}	Direct Pay	Bi-Weekly	MALE	10/19/1964	9/25/1995	1/27/1998	10/18/2029	\$144.34	\$19,614	\$18,160
5167	199602869		{FB4755C7-3503-11D5-A715-00508BC5C186}	Direct Pay	Bi-Weekly	MALE	10/19/1964	9/25/1995	10/19/2029	10/18/2030	\$127.88	\$3,203	\$2,698
5168	199602869		{FB4755C7-3503-11D5-A715-00508BC5C186}	Direct Pay	Bi-Weekly	MALE	10/19/1964	9/25/1995	10/19/2032	10/18/2033	\$78.50	\$1,912	\$1,472
5169	199602869		{FB4755C7-3503-11D5-A715-00508BC5C186}	Direct Pay	Bi-Weekly	MALE	10/19/1964	9/25/1995	10/19/2030	10/18/2031	\$111.42	\$2,874	\$2,349
5170	199603097		{52E0E0A5-240C-4476-A688-854F574B8ABD}	Direct Pay	Bi-Weekly	FEMALE	4/27/1959	6/7/1995	2/10/2027	8/9/2032	\$149.08	\$20,066	\$17,152
5171	199603097		{52E0E0A5-240C-4476-A688-854F574B8ABD}	Direct Pay	Bi-Weekly	FEMALE	4/27/1959	6/7/1995	2/10/2024	2/9/2025	\$263.80	\$4,207	\$4,169
5172	199603097		{52E0E0A5-240C-4476-A688-854F574B8ABD}	Direct Pay	Bi-Weekly	FEMALE	4/27/1959	6/7/1995	2/10/2025	2/9/2026	\$225.56	\$5,798	\$5,610
5173	199603097		{52E0E0A5-240C-4476-A688-854F574B8ABD}	Direct Pay	Bi-Weekly	FEMALE	4/27/1959	6/7/1995	2/10/2026	2/9/2027	\$187.32	\$4,762	\$4,473
5174	199603161		{C7D9ABBD-1486-4CDC-9108-C4F9188C4E36}	Direct Pay	Bi-Weekly	FEMALE	1/13/1958	2/10/1996	12/22/2023	12/21/2024	\$314.61	\$4,078	\$4,048
5175	199603161		{C7D9ABBD-1486-4CDC-9108-C4F9188C4E36}	Direct Pay	Bi-Weekly	FEMALE	1/13/1958	2/10/1996	12/22/2025	12/21/2026	\$231.43	\$5,876	\$5,539
5176	199603161		{C7D9ABBD-1486-4CDC-9108-C4F9188C4E36}	Direct Pay	Bi-Weekly	FEMALE	1/13/1958	2/10/1996	12/22/2024	12/21/2025	\$273.02	\$7,018	\$6,814
5177	199603161		{C7D9ABBD-1486-4CDC-9108-C4F9188C4E36}	Direct Pay	Bi-Weekly	FEMALE	1/13/1958	2/10/1996	12/22/2026	12/21/2027	\$189.84	\$4,756	\$4,353
5178	199603161		{C7D9ABBD-1486-4CDC-9108-C4F9188C4E36}	Direct Pay	Bi-Weekly	FEMALE	1/13/1958	2/10/1996	12/22/2027	5/27/2030	\$148.25	\$8,770	\$7,633
5179	199603215		{FB475667-3503-11D5-A715-00508BC5C186}	Direct Pay	Bi-Weekly	MALE	1/14/1944	3/6/1996	12/2/2019		\$332.76	\$93,832	\$76,858
5180	199603320		{FB475672-3503-11D5-A715-00508BC5C186}	Direct Pay	Bi-Weekly	MALE	5/2/1954	6/21/1995	5/2/2024	12/12/2029	\$170.64	\$23,333	\$21,571
5181	199603320		{FB475672-3503-11D5-A715-00508BC5C186}	Direct Pay	Bi-Weekly	MALE	5/2/1954	6/21/1995	12/13/2029		\$214.36	\$70,843	\$47,282
5182	199603353		{BC6228FA-0807-4F6A-A10D-23902A00D9BD}	Direct Pay	Bi-Weekly	FEMALE	10/23/1953	5/6/1995	10/20/2021	11/13/2028	\$151.12	\$16,565	\$15,550
5183	199603622		{F3B418D6-3433-4FEA-AD20-8E5043DCC064}	Direct Pay	Bi-Weekly	MALE	9/18/1950	11/9/1995	7/9/2027		\$332.76	\$106,559	\$77,244
5184	199603622		{F3B418D6-3433-4FEA-AD20-8E5043DCC064}	Direct Pay	Bi-Weekly	MALE	9/18/1950	11/9/1995	9/18/2020	7/8/2027	\$297.10	\$22,835	\$21,849

INDEX	CLAIM NUMBER	CLAIM STATUS	SUB CLAIM NUMBER	PAYMENT TYPE	RUN TYPE	GENDER	DOB	DATE OF INJURY	START DATE	END DATE	BI-WEEKLY BENEFIT	ESTIMATED LIABILITY UNDISCOUNTED	ESTIMATED LIABILITY DISCOUNTED
(1)	(2)	(3)	(4)	(5)	(6)	(7)	(8)	(9)	(10)	(11)	(12)	(13)	(14)
5185	199603659		{FB4758FB-3503-11D5-A715-00508BC5C186}	Direct Pay	Bi-Weekly	MALE	5/25/1949	9/1/1995	5/25/2019	10/2/2025	\$289.58	\$9,437	\$9,263
5186	199603659		{FB4758FB-3503-11D5-A715-00508BC5C186}	Direct Pay	Bi-Weekly	MALE	5/25/1949	9/1/1995	10/3/2025		\$332.74	\$113,178	\$86,051
5187	199603667		{F78D9194-3503-11D5-A715-00508BC5C186}	Direct Pay	Bi-Weekly	FEMALE	3/10/1939	5/30/1995	9/21/2021		\$256.98	\$52,458	\$45,192
5188	199603889		{B12C89C9-730E-4EEC-A9EF-633E2C01395}	Direct Pay	Bi-Weekly	FEMALE	1/31/1945	9/25/1994	3/17/2027		\$257.60	\$51,678	\$40,178
5189	199603889		{B12C89C9-730E-4EEC-A9EF-633E2C01395}	Direct Pay	Bi-Weekly	FEMALE	1/31/1945	9/25/1994	1/31/2015	3/16/2027	\$207.38	\$13,877	\$13,343
5190	199603916		{FBD17A68-3503-11D5-A715-00508BC5C186}	Direct Pay	Bi-Weekly	MALE	10/9/1949	5/15/1995	12/22/2025		\$332.76	\$113,508	\$85,603
5191	199603916		{FBD17A68-3503-11D5-A715-00508BC5C186}	Direct Pay	Bi-Weekly	MALE	10/9/1949	5/15/1995	10/9/2019		\$268.46	\$101,896	\$79,159
5192	199603934		{FB475566-3503-11D5-A715-00508BC5C186}	Direct Pay	Bi-Weekly	MALE	4/9/1946	12/21/1993	12/29/2023		\$461.54	\$146,805	\$117,863
5193	199604102		{FB475900-3503-11D5-A715-00508BC5C186}	Direct Pay	Bi-Weekly	MALE	5/28/1946	12/8/1995	3/27/2024		\$332.80	\$106,591	\$85,472
5194	199604225		{FC54A09C-3503-11D5-A715-00508BC5C186}	Direct Pay	Bi-Weekly	MALE	6/13/1940	11/29/1992	5/11/2015		\$570.00	\$130,658	\$110,322
5195	199604662		{FC54A48A-3503-11D5-A715-00508BC5C186}	Direct Pay	Bi-Weekly	MALE	8/28/1957	2/25/1996	6/4/2032		\$332.76	\$112,109	\$68,961
5196	199604662		{FC54A48A-3503-11D5-A715-00508BC5C186}	Direct Pay	Bi-Weekly	MALE	8/28/1957	2/25/1996	8/28/2025	8/27/2026	\$449.78	\$11,512	\$10,963
5197	199604662		{FC54A48A-3503-11D5-A715-00508BC5C186}	Direct Pay	Bi-Weekly	MALE	8/28/1957	2/25/1996	8/28/2023	8/27/2024	\$616.16	\$2,463	\$2,457
5198	199604662		{FC54A48A-3503-11D5-A715-00508BC5C186}	Direct Pay	Bi-Weekly	MALE	8/28/1957	2/25/1996	8/28/2026	8/27/2027	\$366.60	\$9,284	\$8,584
5199	199604662		{FC54A48A-3503-11D5-A715-00508BC5C186}	Direct Pay	Bi-Weekly	MALE	8/28/1957	2/25/1996	8/28/2024	8/27/2025	\$532.98	\$13,774	\$13,511
5200	199604662		{FC54A48A-3503-11D5-A715-00508BC5C186}	Direct Pay	Bi-Weekly	MALE	8/28/1957	2/25/1996	8/28/2027	6/3/2032	\$283.42	\$33,215	\$28,230
5201	199604690		{653B0614-8896-4CF8-8122-CE22F4038F5F}	Direct Pay	Bi-Weekly	FEMALE	1/7/1962	2/19/1996	12/12/2028	12/11/2029	\$182.91	\$4,536	\$3,917
5202	199604690		{653B0614-8896-4CF8-8122-CE22F4038F5F}	Direct Pay	Bi-Weekly	FEMALE	1/7/1962	2/19/1996	12/12/2024	12/11/2025	\$349.30	\$9,011	\$8,759
5203	199604690		{653B0614-8896-4CF8-8122-CE22F4038F5F}	Direct Pay	Bi-Weekly	FEMALE	1/7/1962	2/19/1996	12/12/2026	12/11/2027	\$266.10	\$6,742	\$6,177
5204	199604690		{653B0614-8896-4CF8-8122-CE22F4038F5F}	Direct Pay	Bi-Weekly	FEMALE	1/7/1962	2/19/1996	12/12/2029	2/8/2035	\$141.32	\$17,435	\$13,767
5205	199604690		{653B0614-8896-4CF8-8122-CE22F4038F5F}	Direct Pay	Bi-Weekly	FEMALE	1/7/1962	2/19/1996	8/6/2019	12/11/2024	\$390.88	\$4,682	\$4,650
5206	199604690		{653B0614-8896-4CF8-8122-CE22F4038F5F}	Direct Pay	Bi-Weekly	FEMALE	1/7/1962	2/19/1996	12/12/2027	12/11/2028	\$224.50	\$5,630	\$5,008
5207	199604690		{653B0614-8896-4CF8-8122-CE22F4038F5F}	Direct Pay	Bi-Weekly	FEMALE	1/7/1962	2/19/1996	12/12/2025	12/11/2026	\$307.69	\$7,869	\$7,427
5208	199604891		{D1809D89-8744-11D5-B3F4-00025530E1EE}	Direct Pay	Bi-Weekly	MALE	2/10/1959	5/24/1994	2/10/2026	2/9/2027	\$550.64	\$14,059	\$13,208
5209	199604891		{D1809D89-8744-11D5-B3F4-00025530E1EE}	Direct Pay	Bi-Weekly	MALE	2/10/1959	5/24/1994	2/10/2028	2/9/2029	\$384.26	\$9,612	\$8,512
5210	199604891		{D1809D89-8744-11D5-B3F4-00025530E1EE}	Direct Pay	Bi-Weekly	MALE	2/10/1959	5/24/1994	5/4/2032		\$332.76	\$122,520	\$74,416
5211	199604891		{D1809D89-8744-11D5-B3F4-00025530E1EE}	Direct Pay	Bi-Weekly	MALE	2/10/1959	5/24/1994	2/10/2027	2/9/2028	\$467.44	\$11,819	\$10,780
5212	199604891		{D1809D89-8744-11D5-B3F4-00025530E1EE}	Direct Pay	Bi-Weekly	MALE	2/10/1959	5/24/1994	2/10/2025	2/9/2026	\$633.82	\$16,328	\$15,799
5213	199604891		{D1809D89-8744-11D5-B3F4-00025530E1EE}	Direct Pay	Bi-Weekly	MALE	2/10/1959	5/24/1994	2/10/2024	2/9/2025	\$717.02	\$11,443	\$11,340
5214	199604891		{D1809D89-8744-11D5-B3F4-00025530E1EE}	Direct Pay	Bi-Weekly	MALE	2/10/1959	5/24/1994	2/10/2029	5/3/2032	\$301.08	\$23,970	\$19,942
5215	199604893		{FC54A432-3503-11D5-A715-00508BC5C186}	Direct Pay	Bi-Weekly	MALE	5/17/1953	11/24/1995	6/25/2026		\$259.56	\$103,020	\$74,301
5216	199604893		{FC54A432-3503-11D5-A715-00508BC5C186}	Direct Pay	Bi-Weekly	MALE	5/17/1953	11/24/1995	5/17/2023	6/24/2026	\$237.60	\$12,190	\$11,838
5217	199604915		{FB47532B-3503-11D5-A715-00508BC5C186}	Direct Pay	Bi-Weekly	MALE	6/5/1940	12/14/1994	11/21/2015		\$332.80	\$56,627	\$49,321
5218	199605043		{FB475653-3503-11D5-A715-00508BC5C186}	Direct Pay	Bi-Weekly	MALE	3/7/1968	6/23/1994	3/7/2035		\$149.38	\$3,618	\$2,596
5219	199605043		{FB475653-3503-11D5-A715-00508BC5C186}	Direct Pay	Bi-Weekly	MALE	3/7/1968	6/23/1994	7/9/2018	3/6/2033	\$245.38	\$54,503	\$48,088
5220	199605043		{FB475653-3503-11D5-A715-00508BC5C186}	Direct Pay	Bi-Weekly	MALE	3/7/1968	6/23/1994	3/7/2038	7/13/2042	\$53.38	\$5,350	\$3,346
5221	199605043		{FB475653-3503-11D5-A715-00508BC5C186}	Direct Pay	Bi-Weekly	MALE	3/7/1968	6/23/1994	7/14/2042		\$128.00	\$41,136	\$18,681
5222	199605043		{FB475653-3503-11D5-A715-00508BC5C186}	Direct Pay	Bi-Weekly	MALE	3/7/1968	6/23/1994	3/7/2037		\$85.38	\$2,024	\$1,369
5223	199605043		{FB475653-3503-11D5-A715-00508BC5C186}	Direct Pay	Bi-Weekly	MALE	3/7/1968	6/23/1994	3/7/2034		\$181.38	\$4,434	\$3,277
5224	199605043		{FB475653-3503-11D5-A715-00508BC5C186}	Direct Pay	Bi-Weekly	MALE	3/7/1968	6/23/1994	3/7/2036		\$117.38	\$2,814	\$1,960
5225	199605043		{FB475653-3503-11D5-A715-00508BC5C186}	Direct Pay	Bi-Weekly	MALE	3/7/1968	6/23/1994	3/7/2033		\$213.38	\$5,261	\$4,005
5226	199605047		{FBD17F99-3503-11D5-A715-00508BC5C186}	Direct Pay	Bi-Weekly	MALE	11/11/1953	3/22/1996	10/12/2029		\$310.34	\$72,810	\$50,867
5227	199605047		{FBD17F99-3503-11D5-A715-00508BC5C186}	Direct Pay	Bi-Weekly	MALE	11/11/1953	3/22/1996	11/11/2023	10/11/2029	\$261.56	\$33,527	\$31,095
5228	199605257		{AAFB55E0-59B3-4A9D-8EDE-6AE4CA120550}	Direct Pay	Bi-Weekly	FEMALE	4/21/1946	11/2/1995	12/3/2021	10/31/2026	\$130.71	\$7,628	\$7,374
5229	199605443		{BE1FD831-E727-476A-83AD-3B1ABAC52893}	Direct Pay	Bi-Weekly	MALE	5/1/1953	11/7/1995	3/24/2025		\$332.80	\$142,599	\$105,467
5230	199605443		{BE1FD831-E727-476A-83AD-3B1ABAC52893}	Direct Pay	Bi-Weekly	MALE	5/1/1953	11/7/1995	5/1/2023	3/23/2025	\$280.10	\$5,296	\$5,239
5231	199605451		{FB475892-3503-11D5-A715-00508BC5C186}	Direct Pay	Bi-Weekly	MALE	2/9/1949	1/16/1996	5/10/2025		\$332.76	\$115,034	\$88,440
5232	199605451		{FB475892-3503-11D5-A715-00508BC5C186}	Direct Pay	Bi-Weekly	MALE	2/9/1949	1/16/1996	2/9/2019	5/9/2025	\$268.88	\$5,865	\$5,793
5233	199605461		{FB475788-3503-11D5-A715-00508BC5C186}	Direct Pay	Bi-Weekly	MALE	6/12/1954	8/5/1995	6/12/2024		\$234.60	\$110,135	\$81,698
5234	199605484		{149CD820-FAE2-4954-9243-65AF6A13C027}	Direct Pay	Bi-Weekly	FEMALE	3/10/2007	9/29/1995	7/26/2021	3/10/2025	\$37.44	\$674	\$667
5235	199605484		{DB290807-2961-4984-B10F-A08BF9D33BC5}	Direct Pay	Bi-Weekly	FEMALE	2/7/1956	9/29/1995	7/26/2021	6/5/2028	\$87.58	\$8,769	\$8,280
5236	199605589		{FB47546D-3503-11D5-A715-00508BC5C186}	Direct Pay	Bi-Weekly	MALE	2/19/1940	3/28/1995	11/13/2017		\$289.50	\$65,164	\$55,161
5237	199605695		{FB475797-3503-11D5-A715-00508BC5C186}	Direct Pay	Bi-Weekly	FEMALE	7/22/1943	1/6/1995	7/22/2013	8/11/2025	\$289.20	\$8,264	\$8,130
5238	199605695		{FB475797-3503-11D5-A715-00508BC5C186}	Direct Pay	Bi-Weekly	FEMALE	7/22/1943	1/6/1995	7/22/2025		\$332.76	\$79,357	\$64,485
5239	199605797		{F553C852-3503-11D5-A715-00508BC5C186}	Direct Pay	Bi-Weekly	MALE	1/23/1958	11/26/1995	1/23/2024	1/22/2025	\$220.20	\$3,294	\$3,266
5240	199605797		{F553C852-3503-11D5-A715-00508BC5C186}	Direct Pay	Bi-Weekly	MALE	1/23/1958	11/26/1995	1/23/2025	1/22/2026	\$190.22	\$4,898	\$4,745
5241	199605797		{F553C852-3503-11D5-A715-00508BC5C186}	Direct Pay	Bi-Weekly	MALE	1/23/1958	11/26/1995	1/23/2026	1/22/2027	\$160.22	\$4,086	\$3,843
5242	199605797		{F553C852-3503-11D5-A715-00508BC5C186}	Direct Pay	Bi-Weekly	MALE	1/23/1958	11/26/1995	1/23/2027	1/22/2028	\$149.94	\$3,783	\$3,455
5243	199605797		{F553C852-3503-11D5-A715-00508BC5C186}	Direct Pay	Bi-Weekly	MALE	1/23/1958	11/26/1995	1/23/2028	12/21/2033	\$100.26	\$14,287	\$11,807
5244	199605898		{FBD17AAD-3503-11D5-A715-00508BC5C186}	Direct Pay	Bi-Weekly	MALE	1/5/1955	7/12/1995	11/27/2030		\$266.20	\$85,423	\$55,571
5245	199605898		{FBD17AAD-3503-11D5-A715-00508BC5C186}	Direct Pay	Bi-Weekly	MALE	1/5/1955	7/12/1995	1/5/2025	11/26/2030	\$222.86	\$32,538	\$29,432

EXHIBIT 13  
DETAIL

INDEX	CLAIM NUMBER	CLAIM STATUS	SUB CLAIM NUMBER	PAYMENT TYPE	RUN TYPE	GENDER	DOB	DATE OF INJURY	START DATE	END DATE	BI-WEEKLY BENEFIT	ESTIMATED LIABILITY UNDISCOUNTED	ESTIMATED LIABILITY DISCOUNTED
(1)	(2)	(3)	(4)	(5)	(6)	(7)	(8)	(9)	(10)	(11)	(12)	(13)	(14)
5246	199605898		{FBD17AAD-3503-11D5-A715-00508BC5C186}	Direct Pay	Bi-Weekly	MALE	1/5/1955	7/12/1995	1/5/2024	1/4/2025	\$289.42	\$4,039	\$4,007
5247	199605975		{FC54A405-3503-11D5-A715-00508BC5C186}	Direct Pay	Bi-Weekly	MALE	2/3/1952	8/4/1995	4/12/2028		\$332.76	\$108,912	\$76,744
5248	199605975		{FC54A405-3503-11D5-A715-00508BC5C186}	Direct Pay	Bi-Weekly	MALE	2/3/1952	8/4/1995	2/3/2022	4/11/2028	\$289.00	\$27,746	\$26,258
5249	199606027		{DB91AA1A-39B9-4509-917B-5A40C904F51E}	Direct Pay	Bi-Weekly	MALE	5/22/1951	5/4/1995	4/12/2024	4/11/2025	\$153.52	\$3,032	\$2,998
5250	199606027		{DB91AA1A-39B9-4509-917B-5A40C904F51E}	Direct Pay	Bi-Weekly	MALE	5/22/1951	5/4/1995	4/12/2025	2/5/2036	\$120.24	\$25,992	\$22,076
5251	199606149		{FCD7BD36-3503-11D5-A715-00508BC5C186}	Direct Pay	Bi-Weekly	MALE	4/24/1956	4/21/1995	6/21/2032		\$166.38	\$51,482	\$32,054
5252	199606149		{FCD7BD36-3503-11D5-A715-00508BC5C186}	Direct Pay	Bi-Weekly	MALE	4/24/1956	4/21/1995	4/24/2024	4/23/2025	\$218.64	\$4,572	\$4,518
5253	199606149		{FCD7BD36-3503-11D5-A715-00508BC5C186}	Direct Pay	Bi-Weekly	MALE	4/24/1956	4/21/1995	4/24/2026	6/20/2032	\$135.46	\$20,478	\$17,766
5254	199606149		{FCD7BD36-3503-11D5-A715-00508BC5C186}	Direct Pay	Bi-Weekly	MALE	4/24/1956	4/21/1995	4/24/2025	4/23/2026	\$177.06	\$4,541	\$4,369
5255	199606152		{FB4753A6-3503-11D5-A715-00508BC5C186}	Direct Pay	Bi-Weekly	MALE	3/3/1951	10/5/1995	8/26/2027		\$190.20	\$61,981	\$44,636
5256	199606152		{FB4753A6-3503-11D5-A715-00508BC5C186}	Direct Pay	Bi-Weekly	MALE	3/3/1951	10/5/1995	3/3/2021	8/25/2027	\$124.44	\$9,929	\$9,485
5257	199606185		{137D201A-0D1F-4448-9F4D-71CEC7B916C8}	Direct Pay	Bi-Weekly	FEMALE	4/14/1952	7/10/1995	4/14/2022	6/28/2033	\$110.58	\$24,229	\$21,347
5258	199606185		{137D201A-0D1F-4448-9F4D-71CEC7B916C8}	Direct Pay	Bi-Weekly	FEMALE	4/14/1952	7/10/1995	6/29/2033		\$138.72	\$28,365	\$18,163
5259	199606230		{FC54A3E4-3503-11D5-A715-00508BC5C186}	Direct Pay	Bi-Weekly	MALE	1/15/1954	2/16/1996	1/15/2024	9/14/2029	\$260.88	\$33,031	\$30,666
5260	199606230		{FC54A3E4-3503-11D5-A715-00508BC5C186}	Direct Pay	Bi-Weekly	MALE	1/15/1954	2/16/1996	9/15/2029		\$309.22	\$73,984	\$51,692
5261	199606248		{FC54A4AD-3503-11D5-A715-00508BC5C186}	Direct Pay	Bi-Weekly	MALE	2/27/1960	2/15/1996	2/27/2028	2/26/2029	\$350.18	\$8,781	\$7,758
5262	199606248		{FC54A4AD-3503-11D5-A715-00508BC5C186}	Direct Pay	Bi-Weekly	MALE	2/27/1960	2/15/1996	2/27/2030	12/24/2035	\$225.38	\$31,167	\$24,223
5263	199606248		{FC54A4AD-3503-11D5-A715-00508BC5C186}	Direct Pay	Bi-Weekly	MALE	2/27/1960	2/15/1996	2/27/2027	2/26/2028	\$412.58	\$10,852	\$9,881
5264	199606248		{FC54A4AD-3503-11D5-A715-00508BC5C186}	Direct Pay	Bi-Weekly	MALE	2/27/1960	2/15/1996	7/19/1997	2/26/2025	\$599.78	\$10,171	\$10,073
5265	199606248		{FC54A4AD-3503-11D5-A715-00508BC5C186}	Direct Pay	Bi-Weekly	MALE	2/27/1960	2/15/1996	2/27/2029	2/26/2030	\$287.78	\$7,139	\$6,124
5266	199606248		{FC54A4AD-3503-11D5-A715-00508BC5C186}	Direct Pay	Bi-Weekly	MALE	2/27/1960	2/15/1996	2/27/2025	2/26/2026	\$537.38	\$13,850	\$13,386
5267	199606248		{FC54A4AD-3503-11D5-A715-00508BC5C186}	Direct Pay	Bi-Weekly	MALE	2/27/1960	2/15/1996	2/27/2026	2/26/2027	\$474.98	\$12,141	\$11,393
5268	199606248		{FC54A4AD-3503-11D5-A715-00508BC5C186}	Direct Pay	Bi-Weekly	MALE	2/27/1960	2/15/1996	12/25/2035		\$249.52	\$76,056	\$42,535
5269	199606265		{FBD17E08-3503-11D5-A715-00508BC5C186}	Direct Pay	Bi-Weekly	MALE	12/24/1957	9/8/1995	12/24/2026	12/23/2027	\$341.30	\$8,617	\$7,887
5270	199606265		{FBD17E08-3503-11D5-A715-00508BC5C186}	Direct Pay	Bi-Weekly	MALE	12/24/1957	9/8/1995	12/24/2023	12/23/2024	\$590.86	\$7,664	\$7,607
5271	199606265		{FBD17E08-3503-11D5-A715-00508BC5C186}	Direct Pay	Bi-Weekly	MALE	12/24/1957	9/8/1995	12/24/2025	12/23/2026	\$424.48	\$10,832	\$10,211
5272	199606265		{FBD17E08-3503-11D5-A715-00508BC5C186}	Direct Pay	Bi-Weekly	MALE	12/24/1957	9/8/1995	12/24/2024	12/23/2025	\$507.68	\$13,081	\$12,701
5273	199606265		{FBD17E08-3503-11D5-A715-00508BC5C186}	Direct Pay	Bi-Weekly	MALE	12/24/1957	9/8/1995	10/1/2033		\$332.76	\$104,173	\$62,241
5274	199606265		{FBD17E08-3503-11D5-A715-00508BC5C186}	Direct Pay	Bi-Weekly	MALE	12/24/1957	9/8/1995	12/24/2027	9/30/2033	\$258.12	\$35,898	\$29,798
5275	199606290		{FBD17D8D-3503-11D5-A715-00508BC5C186}	Direct Pay	Bi-Weekly	MALE	11/24/1954	9/1/1994	12/7/2030		\$332.76	\$75,428	\$50,979
5276	199606290		{FBD17D8D-3503-11D5-A715-00508BC5C186}	Direct Pay	Bi-Weekly	MALE	11/24/1954	9/1/1994	11/24/2023	10/23/2024	\$352.72	\$2,811	\$2,799
5277	199606290		{FBD17D8D-3503-11D5-A715-00508BC5C186}	Direct Pay	Bi-Weekly	MALE	11/24/1954	9/1/1994	11/24/2024	12/6/2030	\$269.54	\$38,657	\$35,057
5278	199606339		{D180B1AE-8744-11D5-B3F4-00025530E1EE}	Direct Pay	Bi-Weekly	MALE	1/18/1945	5/24/1996	3/9/2024	12/27/2024	\$287.26	\$3,706	\$3,679
5279	199606347		{F60DB504-3503-11D5-A715-00508BC5C186}	Direct Pay	Bi-Weekly	MALE	3/10/1953	10/10/1994	4/6/2029		\$379.38	\$123,288	\$84,341
5280	199606347		{F60DB504-3503-11D5-A715-00508BC5C186}	Direct Pay	Bi-Weekly	MALE	3/10/1953	10/10/1994	11/2/2023	4/5/2029	\$379.38	\$45,387	\$42,372
5281	199606362		{FC54C2A1-3503-11D5-A715-00508BC5C186}	Direct Pay	Bi-Weekly	MALE	8/16/1952	4/11/1996	2/1/2027		\$166.38	\$61,039	\$43,814
5282	199606362		{FC54C2A1-3503-11D5-A715-00508BC5C186}	Direct Pay	Bi-Weekly	MALE	8/16/1952	4/11/1996	8/16/2022	1/31/2027	\$140.44	\$9,367	\$9,017
5283	199606396		{FB4758C0-3503-11D5-A715-00508BC5C186}	Direct Pay	Bi-Weekly	MALE	8/13/1952	9/1/1995	8/13/2022	6/23/2028	\$72.54	\$7,314	\$6,903
5284	199606396		{FB4758C0-3503-11D5-A715-00508BC5C186}	Direct Pay	Bi-Weekly	MALE	8/13/1952	9/1/1995	6/24/2028		\$141.20	\$46,956	\$32,797
5285	199606421		{FB47515A-3503-11D5-A715-00508BC5C186}	Direct Pay	Bi-Weekly	FEMALE	11/10/1953	11/8/1994	10/1/2024	12/15/2030	\$56.58	\$8,591	\$7,800
5286	199606421		{FB47515A-3503-11D5-A715-00508BC5C186}	Direct Pay	Bi-Weekly	FEMALE	11/10/1953	11/8/1994	10/1/2023	9/30/2024	\$87.78	\$613	\$611
5287	199606497		{FBD17F0B-3503-11D5-A715-00508BC5C186}	Direct Pay	Bi-Weekly	MALE	2/20/1962	3/22/1994	9/28/2017	12/25/2037	\$615.30	\$203,365	\$168,457
5288	199606497		{FBD17F0B-3503-11D5-A715-00508BC5C186}	Direct Pay	Bi-Weekly	MALE	2/20/1962	3/22/1994	12/26/2037		\$652.72	\$195,648	\$103,161
5289	199606604		{FC54A12A-3503-11D5-A715-00508BC5C186}	Direct Pay	Bi-Weekly	MALE	3/8/1944	12/31/1995	10/23/2021		\$332.80	\$94,587	\$77,378
5290	199606651		{FB4758EE-3503-11D5-A715-00508BC5C186}	Direct Pay	Bi-Weekly	FEMALE	9/28/1944	5/28/1995	9/28/2014	11/20/2026	\$121.06	\$7,286	\$7,038
5291	199606651		{FB4758EE-3503-11D5-A715-00508BC5C186}	Direct Pay	Bi-Weekly	FEMALE	9/28/1944	5/28/1995	11/21/2026		\$155.74	\$35,186	\$27,582
5292	199606718		{FB475699-3503-11D5-A715-00508BC5C186}	Direct Pay	Bi-Weekly	MALE	8/20/1959	10/11/1994	8/20/2025	8/19/2026	\$233.96	\$6,002	\$5,716
5293	199606718		{FB475699-3503-11D5-A715-00508BC5C186}	Direct Pay	Bi-Weekly	MALE	8/20/1959	10/11/1994	8/20/2029	10/14/2031	\$67.58	\$3,557	\$2,959
5294	199606718		{FB475699-3503-11D5-A715-00508BC5C186}	Direct Pay	Bi-Weekly	MALE	8/20/1959	10/11/1994	4/15/2013	8/19/2024	\$317.14	\$1,268	\$1,265
5295	199606718		{FB475699-3503-11D5-A715-00508BC5C186}	Direct Pay	Bi-Weekly	MALE	8/20/1959	10/11/1994	10/15/2031		\$166.38	\$65,350	\$39,935
5296	199606718		{FB475699-3503-11D5-A715-00508BC5C186}	Direct Pay	Bi-Weekly	MALE	8/20/1959	10/11/1994	8/20/2024	8/19/2025	\$275.54	\$7,127	\$6,991
5297	199606718		{FB475699-3503-11D5-A715-00508BC5C186}	Direct Pay	Bi-Weekly	MALE	8/20/1959	10/11/1994	8/20/2027	8/19/2028	\$150.76	\$3,796	\$3,407
5298	199606718		{FB475699-3503-11D5-A715-00508BC5C186}	Direct Pay	Bi-Weekly	MALE	8/20/1959	10/11/1994	8/20/2028	8/19/2029	\$109.18	\$2,720	\$2,370
5299	199606718		{FB475699-3503-11D5-A715-00508BC5C186}	Direct Pay	Bi-Weekly	MALE	8/20/1959	10/11/1994	8/20/2026	8/19/2027	\$192.36	\$4,891	\$4,522
5300	199606747	Suspended	{C9C6B870-4801-4FE2-B3A0-ABE75B4DE40E}	Direct Pay	Bi-Weekly	MALE	9/14/2011	8/26/1994	3/29/2020	9/14/2029	\$54.28	\$7,377	\$6,835
5301	199606782		{EC24D8F9-9660-4209-95D3-ABD5B2624D59}	Direct Pay	Bi-Weekly	FEMALE	9/26/1948	2/18/1995	7/15/2020	2/11/2026	\$83.38	\$3,423	\$3,343
5302	199606840		{FB4757C5-3503-11D5-A715-00508BC5C186}	Direct Pay	Bi-Weekly	MALE	10/11/1959	9/4/1996	4/22/2031		\$207.90	\$84,595	\$52,089
5303	199606840		{FB4757C5-3503-11D5-A715-00508BC5C186}	Direct Pay	Bi-Weekly	MALE	10/11/1959	9/4/1996	10/11/2029	4/21/2031	\$136.66	\$5,152	\$4,306
5304	199606840		{FB4757C5-3503-11D5-A715-00508BC5C186}	Direct Pay	Bi-Weekly	MALE	10/11/1959	9/4/1996	10/11/2027	10/10/2028	\$240.60	\$6,051	\$5,407
5305	199606840		{FB4757C5-3503-11D5-A715-00508BC5C186}	Direct Pay	Bi-Weekly	MALE	10/11/1959	9/4/1996	10/11/2028	10/10/2029	\$188.64	\$4,693	\$4,072
5306	199606840		{FB4757C5-3503-11D5-A715-00508BC5C186}	Direct Pay	Bi-Weekly	MALE	10/11/1959	9/4/1996	11/11/2014	10/10/2024	\$448.50	\$3,136	\$3,124

INDEX	CLAIM NUMBER	CLAIM STATUS	SUB CLAIM NUMBER	PAYMENT TYPE	RUN TYPE	GENDER	DOB	DATE OF INJURY	START DATE	END DATE	BI-WEEKLY BENEFIT	ESTIMATED LIABILITY UNDISCOUNTED	ESTIMATED LIABILITY DISCOUNTED
(1)	(2)	(3)	(4)	(5)	(6)	(7)	(8)	(9)	(10)	(11)	(12)	(13)	(14)
5307	199606840		{FB4757C5-3503-11D5-A715-00508BC5C186}	Direct Pay	Bi-Weekly	MALE	10/11/1959	9/4/1996	10/11/2024	10/10/2025	\$396.52	\$10,248	\$10,018
5308	199606840		{FB4757C5-3503-11D5-A715-00508BC5C186}	Direct Pay	Bi-Weekly	MALE	10/11/1959	9/4/1996	10/11/2026	10/10/2027	\$292.58	\$7,430	\$6,839
5309	199606840		{FB4757C5-3503-11D5-A715-00508BC5C186}	Direct Pay	Bi-Weekly	MALE	10/11/1959	9/4/1996	10/11/2025	10/10/2026	\$344.56	\$9,170	\$8,699
5310	199606852		{FB474F92-3503-11D5-A715-00508BC5C186}	Direct Pay	Bi-Weekly	FEMALE	5/26/1946	2/10/1995	5/26/2016		\$157.88	\$49,548	\$40,128
5311	199606861		{17F4198D-941C-4236-83C3-169F2F25CA91}	Direct Pay	Bi-Weekly	FEMALE	7/5/1962	9/16/1994	3/20/2004	7/4/2027	\$131.86	\$10,351	\$9,901
5312	199606861		{17F4198D-941C-4236-83C3-169F2F25CA91}	Direct Pay	Bi-Weekly	FEMALE	7/5/1962	9/16/1994	7/5/2030	7/4/2031	\$75.50	\$1,894	\$1,561
5313	199606861		{17F4198D-941C-4236-83C3-169F2F25CA91}	Direct Pay	Bi-Weekly	FEMALE	7/5/1962	9/16/1994	7/5/2027	7/4/2028	\$117.78	\$3,014	\$2,714
5314	199606861		{17F4198D-941C-4236-83C3-169F2F25CA91}	Direct Pay	Bi-Weekly	FEMALE	7/5/1962	9/16/1994	7/5/2032	10/26/2048	\$47.32	\$16,213	\$10,330
5315	199606861		{17F4198D-941C-4236-83C3-169F2F25CA91}	Direct Pay	Bi-Weekly	FEMALE	7/5/1962	9/16/1994	7/5/2028	7/4/2029	\$103.68	\$2,637	\$2,306
5316	199606861		{17F4198D-941C-4236-83C3-169F2F25CA91}	Direct Pay	Bi-Weekly	FEMALE	7/5/1962	9/16/1994	7/5/2029	7/4/2030	\$89.60	\$2,265	\$1,923
5317	199606861		{17F4198D-941C-4236-83C3-169F2F25CA91}	Direct Pay	Bi-Weekly	FEMALE	7/5/1962	9/16/1994	7/5/2031	7/4/2032	\$61.42	\$1,528	\$1,223
5318	199606861		{17F4198D-941C-4236-83C3-169F2F25CA91}	Direct Pay	Bi-Weekly	FEMALE	7/5/1962	9/16/1994	10/27/2048		\$56.36	\$5,311	\$2,252
5319	199606902		{FCS4A1CD-3503-11D5-A715-00508BC5C186}	Direct Pay	Bi-Weekly	MALE	8/10/1944	12/7/1995	9/28/2021		\$249.56	\$72,589	\$59,159
5320	199606988		{0DF174EE-A75E-4D61-A7A6-90CE4F43E374}	Direct Pay	Bi-Weekly	FEMALE	2/6/1961	4/28/1995	11/9/2027	11/8/2028	\$226.40	\$5,665	\$5,051
5321	199606988		{0DF174EE-A75E-4D61-A7A6-90CE4F43E374}	Direct Pay	Bi-Weekly	FEMALE	2/6/1961	4/28/1995	11/9/2025	11/8/2026	\$309.59	\$7,913	\$7,485
5322	199606988		{0DF174EE-A75E-4D61-A7A6-90CE4F43E374}	Direct Pay	Bi-Weekly	FEMALE	2/6/1961	4/28/1995	11/3/2024	11/8/2024	\$392.78	\$3,529	\$3,511
5323	199606988		{0DF174EE-A75E-4D61-A7A6-90CE4F43E374}	Direct Pay	Bi-Weekly	FEMALE	2/6/1961	4/28/1995	11/9/2024	11/8/2025	\$351.19	\$9,410	\$9,173
5324	199606988		{0DF174EE-A75E-4D61-A7A6-90CE4F43E374}	Direct Pay	Bi-Weekly	FEMALE	2/6/1961	4/28/1995	11/9/2028	11/8/2029	\$184.81	\$4,569	\$3,955
5325	199606988		{0DF174EE-A75E-4D61-A7A6-90CE4F43E374}	Direct Pay	Bi-Weekly	FEMALE	2/6/1961	4/28/1995	11/9/2029	3/8/2035	\$143.22	\$18,055	\$14,260
5326	199606988		{0DF174EE-A75E-4D61-A7A6-90CE4F43E374}	Direct Pay	Bi-Weekly	FEMALE	2/6/1961	4/28/1995	11/9/2026	11/8/2027	\$268.00	\$6,781	\$6,227
5327	199607021		{FBD17BBC-3503-11D5-A715-00508BC5C186}	Direct Pay	Bi-Weekly	MALE	5/6/1964	5/29/1996	5/6/2034	5/5/2038	\$162.78	\$15,214	\$10,720
5328	199607021		{FBD17BBC-3503-11D5-A715-00508BC5C186}	Direct Pay	Bi-Weekly	MALE	5/6/1964	5/29/1996	5/6/2031	5/5/2032	\$338.78	\$8,356	\$6,718
5329	199607021		{FBD17BBC-3503-11D5-A715-00508BC5C186}	Direct Pay	Bi-Weekly	MALE	5/6/1964	5/29/1996	10/4/2018	5/5/2029	\$514.78	\$64,432	\$60,019
5330	199607021		{FBD17BBC-3503-11D5-A715-00508BC5C186}	Direct Pay	Bi-Weekly	MALE	5/6/1964	5/29/1996	5/6/2030	5/5/2031	\$397.44	\$9,894	\$8,193
5331	199607021		{FBD17BBC-3503-11D5-A715-00508BC5C186}	Direct Pay	Bi-Weekly	MALE	5/6/1964	5/29/1996	5/6/2032	5/5/2033	\$280.12	\$6,840	\$5,339
5332	199607021		{FBD17BBC-3503-11D5-A715-00508BC5C186}	Direct Pay	Bi-Weekly	MALE	5/6/1964	5/29/1996	5/6/2038		\$234.66	\$79,035	\$40,515
5333	199607021		{FBD17BBC-3503-11D5-A715-00508BC5C186}	Direct Pay	Bi-Weekly	MALE	5/6/1964	5/29/1996	5/6/2033	5/5/2034	\$221.46	\$5,349	\$4,053
5334	199607021		{FBD17BBC-3503-11D5-A715-00508BC5C186}	Direct Pay	Bi-Weekly	MALE	5/6/1964	5/29/1996	5/6/2029	5/5/2030	\$456.12	\$11,450	\$9,766
5335	199607079		{07F00E20-2F19-42CA-8366-E36F61862C6E}	Direct Pay	Bi-Weekly	FEMALE	10/23/1956	8/1/1995	10/25/2024	12/17/2030	\$60.40	\$9,255	\$8,394
5336	199607079		{07F00E20-2F19-42CA-8366-E36F61862C6E}	Direct Pay	Bi-Weekly	FEMALE	10/23/1956	8/1/1995	10/25/2023	10/24/2024	\$83.84	\$669	\$666
5337	199607160		{FCD7BD89-3503-11D5-A715-00508BC5C186}	Direct Pay	Bi-Weekly	MALE	12/6/1952	9/6/1996	12/6/2022	5/1/2029	\$213.40	\$25,901	\$24,155
5338	199607160		{FCD7BD89-3503-11D5-A715-00508BC5C186}	Direct Pay	Bi-Weekly	MALE	12/6/1952	9/6/1996	5/2/2029		\$249.56	\$79,412	\$54,375
5339	199607177		{FBD17EB3-3503-11D5-A715-00508BC5C186}	Direct Pay	Bi-Weekly	MALE	8/13/1959	8/13/1995	8/13/2024	8/12/2025	\$681.04	\$17,621	\$17,304
5340	199607177		{FBD17EB3-3503-11D5-A715-00508BC5C186}	Direct Pay	Bi-Weekly	MALE	8/13/1959	8/13/1995	2/7/2015	8/12/2024	\$764.22	\$2,291	\$2,287
5341	199607177		{FBD17EB3-3503-11D5-A715-00508BC5C186}	Direct Pay	Bi-Weekly	MALE	8/13/1959	8/13/1995	8/13/2026	8/12/2027	\$514.66	\$13,089	\$12,116
5342	199607177		{FBD17EB3-3503-11D5-A715-00508BC5C186}	Direct Pay	Bi-Weekly	MALE	8/13/1959	8/13/1995	3/1/2035		\$332.76	\$104,178	\$59,563
5343	199607177		{FBD17EB3-3503-11D5-A715-00508BC5C186}	Direct Pay	Bi-Weekly	MALE	8/13/1959	8/13/1995	8/13/2025	8/12/2026	\$597.84	\$15,342	\$14,627
5344	199607177		{FBD17EB3-3503-11D5-A715-00508BC5C186}	Direct Pay	Bi-Weekly	MALE	8/13/1959	8/13/1995	8/13/2028	2/28/2035	\$265.10	\$41,569	\$33,484
5345	199607177		{FBD17EB3-3503-11D5-A715-00508BC5C186}	Direct Pay	Bi-Weekly	MALE	8/13/1959	8/13/1995	8/13/2027	8/12/2028	\$348.28	\$9,107	\$8,180
5346	199607195		{1A22A5E0-74AE-4EB4-AE4A-376CC0850E1F}	Direct Pay	Bi-Weekly	MALE	9/24/1959	2/5/1996	3/1/2016	3/13/2028	\$540.20	\$51,596	\$48,867
5347	199607217		{FCS4A3B6-3503-11D5-A715-00508BC5C186}	Direct Pay	Bi-Weekly	MALE	2/28/1951	8/15/1996	2/28/2021	8/13/2027	\$225.56	\$17,784	\$16,997
5348	199607217		{FCS4A3B6-3503-11D5-A715-00508BC5C186}	Direct Pay	Bi-Weekly	MALE	2/28/1951	8/15/1996	8/14/2027		\$249.56	\$81,524	\$58,758
5349	199607243		{FCS4A4B8-3503-11D5-A715-00508BC5C186}	Direct Pay	Bi-Weekly	MALE	9/25/1963	2/2/1994	5/13/1997	9/16/2041	\$527.36	\$203,692	\$162,121
5350	199607243		{FCS4A4B8-3503-11D5-A715-00508BC5C186}	Direct Pay	Bi-Weekly	MALE	9/25/1963	2/2/1994	9/17/2041		\$554.44	\$90,159	\$44,995
5351	199607303		{FBD17DD8-3503-11D5-A715-00508BC5C186}	Direct Pay	Bi-Weekly	MALE	4/28/1955	11/14/1995	4/28/2024	4/27/2025	\$280.20	\$6,135	\$6,059
5352	199607303		{FBD17DD8-3503-11D5-A715-00508BC5C186}	Direct Pay	Bi-Weekly	MALE	4/28/1955	11/14/1995	4/28/2025	12/14/2030	\$220.20	\$30,842	\$27,734
5353	199607303		{FBD17DD8-3503-11D5-A715-00508BC5C186}	Direct Pay	Bi-Weekly	MALE	4/28/1955	11/14/1995	12/15/2030		\$240.00	\$78,026	\$50,531
5354	199607367	Suspended	{FB4754AD-3503-11D5-A715-00508BC5C186}	Direct Pay	Bi-Weekly	MALE	11/25/1965	5/1/1996	11/25/2032	11/24/2033	\$144.40	\$3,534	\$2,715
5355	199607367	Suspended	{FB4754AD-3503-11D5-A715-00508BC5C186}	Direct Pay	Bi-Weekly	MALE	11/25/1965	5/1/1996	11/25/2034	11/24/2035	\$88.40	\$2,199	\$1,592
5356	199607367	Suspended	{FB4754AD-3503-11D5-A715-00508BC5C186}	Direct Pay	Bi-Weekly	MALE	11/25/1965	5/1/1996	11/25/2030	11/24/2031	\$200.40	\$4,992	\$4,069
5357	199607367	Suspended	{FB4754AD-3503-11D5-A715-00508BC5C186}	Direct Pay	Bi-Weekly	MALE	11/25/1965	5/1/1996	11/25/2033	11/24/2034	\$116.40	\$2,820	\$2,103
5358	199607367	Suspended	{FB4754AD-3503-11D5-A715-00508BC5C186}	Direct Pay	Bi-Weekly	MALE	11/25/1965	5/1/1996	11/25/2035	9/5/2040	\$60.40	\$6,633	\$4,413
5359	199607367	Suspended	{FB4754AD-3503-11D5-A715-00508BC5C186}	Direct Pay	Bi-Weekly	MALE	11/25/1965	5/1/1996	11/25/2031	11/24/2032	\$172.40	\$4,259	\$3,370
5360	199607367	Suspended	{FB4754AD-3503-11D5-A715-00508BC5C186}	Direct Pay	Bi-Weekly	MALE	11/25/1965	5/1/1996	11/24/2016	11/24/2030	\$228.40	\$0	\$0
5361	199607381		{AC6F1FCE-E2A6-4663-8A05-FE50EC7A55BD}	Direct Pay	Bi-Weekly	FEMALE	12/14/1955	12/7/1995	12/14/2024	12/13/2025	\$137.46	\$3,550	\$3,451
5362	199607381		{AC6F1FCE-E2A6-4663-8A05-FE50EC7A55BD}	Direct Pay	Bi-Weekly	FEMALE	12/14/1955	12/7/1995	12/14/2023	12/13/2024	\$171.18	\$2,051	\$2,037
5363	199607381		{AC6F1FCE-E2A6-4663-8A05-FE50EC7A55BD}	Direct Pay	Bi-Weekly	FEMALE	12/14/1955	12/7/1995	8/4/2037		\$134.90	\$24,918	\$14,190
5364	199607381		{AC6F1FCE-E2A6-4663-8A05-FE50EC7A55BD}	Direct Pay	Bi-Weekly	FEMALE	12/14/1955	12/7/1995	12/14/2025	8/3/2037	\$103.72	\$28,659	\$23,357
5365	199607434		{FB4755CF-3503-11D5-A715-00508BC5C186}	Direct Pay	Bi-Weekly	FEMALE	3/12/1964	10/26/1995	3/12/2030	3/11/2031	\$210.38	\$5,317	\$4,423
5366	199607434		{FB4755CF-3503-11D5-A715-00508BC5C186}	Direct Pay	Bi-Weekly	FEMALE	3/12/1964	10/26/1995	1/19/2045		\$145.06	\$27,078	\$12,288
5367	199607434		{FB4755CF-3503-11D5-A715-00508BC5C186}	Direct Pay	Bi-Weekly	FEMALE	3/12/1964	10/26/1995	3/12/2029	3/11/2030	\$246.66	\$6,271	\$5,373



INDEX	CLAIM NUMBER	CLAIM STATUS	SUB CLAIM NUMBER	PAYMENT TYPE	RUN TYPE	GENDER	DOB	DATE OF INJURY	START DATE	END DATE	BI-WEEKLY BENEFIT	ESTIMATED LIABILITY UNDISCOUNTED	ESTIMATED LIABILITY DISCOUNTED
(1)	(2)	(3)	(4)	(5)	(6)	(7)	(8)	(9)	(10)	(11)	(12)	(13)	(14)
5368	199607434		{FB4755CF-3503-11D5-A715-00508BC5C186}	Direct Pay	Bi-Weekly	FEMALE	3/12/1964	10/26/1995	3/12/2033	3/11/2034	\$101.60	\$2,510	\$1,911
5369	199607434		{FB4755CF-3503-11D5-A715-00508BC5C186}	Direct Pay	Bi-Weekly	FEMALE	3/12/1964	10/26/1995	3/12/2034	1/18/2045	\$65.32	\$16,059	\$10,359
5370	199607434		{FB4755CF-3503-11D5-A715-00508BC5C186}	Direct Pay	Bi-Weekly	FEMALE	3/12/1964	10/26/1995	10/20/2020	3/11/2029	\$282.92	\$34,488	\$32,193
5371	199607434		{FB4755CF-3503-11D5-A715-00508BC5C186}	Direct Pay	Bi-Weekly	FEMALE	3/12/1964	10/26/1995	3/12/2032	3/11/2033	\$137.86	\$3,435	\$2,693
5372	199607434		{FB4755CF-3503-11D5-A715-00508BC5C186}	Direct Pay	Bi-Weekly	FEMALE	3/12/1964	10/26/1995	3/12/2031	3/11/2032	\$174.12	\$4,371	\$3,530
5373	199607540		{FC54A43D-3503-11D5-A715-00508BC5C186}	Direct Pay	Bi-Weekly	MALE	2/4/1955	10/25/1996	2/4/2025	6/18/2029	\$206.80	\$22,749	\$20,966
5374	199607540		{FC54A43D-3503-11D5-A715-00508BC5C186}	Direct Pay	Bi-Weekly	MALE	2/4/1955	10/25/1996	6/19/2029		\$235.96	\$84,135	\$56,254
5375	199607540		{FC54A43D-3503-11D5-A715-00508BC5C186}	Direct Pay	Bi-Weekly	MALE	2/4/1955	10/25/1996	2/4/2024	2/3/2025	\$265.80	\$4,238	\$4,200
5376	199607564		{F553CA32-3503-11D5-A715-00508BC5C186}	Direct Pay	Bi-Weekly	FEMALE	8/4/1947	7/1/1994	9/5/2029		\$106.44	\$19,708	\$14,241
5377	199607564		{F553CA32-3503-11D5-A715-00508BC5C186}	Direct Pay	Bi-Weekly	FEMALE	8/4/1947	7/1/1994	8/4/2017	9/4/2029	\$41.92	\$5,157	\$4,793
5378	199607603		{FB475580-3503-11D5-A715-00508BC5C186}	Direct Pay	Bi-Weekly	MALE	12/4/1944	4/24/1996	2/16/2022		\$332.76	\$98,501	\$80,050
5379	199607817		{FB47518E-3503-11D5-A715-00508BC5C186}	Direct Pay	Bi-Weekly	FEMALE	7/21/1950	8/31/1996	7/21/2020	11/4/2031	\$77.66	\$13,990	\$12,605
5380	199607817		{FB47518E-3503-11D5-A715-00508BC5C186}	Direct Pay	Bi-Weekly	FEMALE	7/21/1950	8/31/1996	11/5/2031		\$116.28	\$24,357	\$16,385
5381	199608111		{4A127A74-E798-4F40-A19D-61A3DD07D721}	Direct Pay	Bi-Weekly	FEMALE	11/20/1965	6/13/1995	1/11/2030	4/21/2035	\$90.66	\$11,713	\$9,210
5382	199608111		{4A127A74-E798-4F40-A19D-61A3DD07D721}	Direct Pay	Bi-Weekly	FEMALE	11/20/1965	6/13/1995	1/11/2025	1/10/2026	\$266.10	\$6,877	\$6,670
5383	199608111		{4A127A74-E798-4F40-A19D-61A3DD07D721}	Direct Pay	Bi-Weekly	FEMALE	11/20/1965	6/13/1995	4/14/2014	1/10/2025	\$301.18	\$4,210	\$4,177
5384	199608111		{4A127A74-E798-4F40-A19D-61A3DD07D721}	Direct Pay	Bi-Weekly	FEMALE	11/20/1965	6/13/1995	1/11/2026	1/10/2027	\$231.00	\$5,933	\$5,586
5385	199608111		{4A127A74-E798-4F40-A19D-61A3DD07D721}	Direct Pay	Bi-Weekly	FEMALE	11/20/1965	6/13/1995	1/11/2027	1/10/2028	\$195.92	\$4,998	\$4,569
5386	199608111		{4A127A74-E798-4F40-A19D-61A3DD07D721}	Direct Pay	Bi-Weekly	FEMALE	11/20/1965	6/13/1995	1/11/2028	1/10/2029	\$160.82	\$4,072	\$3,614
5387	199608111		{4A127A74-E798-4F40-A19D-61A3DD07D721}	Direct Pay	Bi-Weekly	FEMALE	11/20/1965	6/13/1995	1/11/2029	1/10/2030	\$125.74	\$3,159	\$2,722
5388	199608283		{FCD7BD10-3503-11D5-A715-00508BC5C186}	Direct Pay	Bi-Weekly	MALE	6/2/1954	8/4/1995	12/24/2029		\$166.38	\$55,108	\$36,722
5389	199608283		{FCD7BD10-3503-11D5-A715-00508BC5C186}	Direct Pay	Bi-Weekly	MALE	6/2/1954	8/4/1995	6/2/2024	12/23/2029	\$146.32	\$20,147	\$18,615
5390	199608292		{FB4757AC-3503-11D5-A715-00508BC5C186}	Direct Pay	Bi-Weekly	FEMALE	6/12/1968	7/24/1996	6/12/2033	6/11/2034	\$226.98	\$5,694	\$4,300
5391	199608292		{FB4757AC-3503-11D5-A715-00508BC5C186}	Direct Pay	Bi-Weekly	FEMALE	6/12/1968	7/24/1996	6/12/2038	9/4/2048	\$64.50	\$14,811	\$8,488
5392	199608292		{FB4757AC-3503-11D5-A715-00508BC5C186}	Direct Pay	Bi-Weekly	FEMALE	6/12/1968	7/24/1996	6/12/2035	6/11/2036	\$162.00	\$4,010	\$2,855
5393	199608292		{FB4757AC-3503-11D5-A715-00508BC5C186}	Direct Pay	Bi-Weekly	FEMALE	6/12/1968	7/24/1996	10/20/2018	6/11/2033	\$259.48	\$59,882	\$52,616
5394	199608292		{FB4757AC-3503-11D5-A715-00508BC5C186}	Direct Pay	Bi-Weekly	FEMALE	6/12/1968	7/24/1996	9/5/2048		\$129.98	\$25,257	\$10,234
5395	199608292		{FB4757AC-3503-11D5-A715-00508BC5C186}	Direct Pay	Bi-Weekly	FEMALE	6/12/1968	7/24/1996	6/12/2037	6/11/2038	\$97.00	\$2,361	\$1,584
5396	199608292		{FB4757AC-3503-11D5-A715-00508BC5C186}	Direct Pay	Bi-Weekly	FEMALE	6/12/1968	7/24/1996	6/12/2034	6/11/2035	\$194.48	\$4,848	\$3,555
5397	199608292		{FB4757AC-3503-11D5-A715-00508BC5C186}	Direct Pay	Bi-Weekly	FEMALE	6/12/1968	7/24/1996	6/12/2036	6/11/2037	\$129.50	\$3,180	\$2,198
5398	199608341		{02364538-F8D-445E-AD78-29C3B76B384E}	Direct Pay	Bi-Weekly	FEMALE	1/26/1955	8/30/1996	12/20/2023	4/1/2030	\$142.87	\$20,429	\$18,810
5399	199608538		{FB475017-3503-11D5-A715-00508BC5C186}	Direct Pay	Bi-Weekly	FEMALE	8/4/1950	3/6/1995	2/20/2032		\$128.00	\$26,142	\$17,483
5400	199608538		{FB475017-3503-11D5-A715-00508BC5C186}	Direct Pay	Bi-Weekly	FEMALE	8/4/1950	3/6/1995	8/4/2020	2/19/2032	\$74.52	\$13,871	\$12,452
5401	199608549		{FB474F2B-3503-11D5-A715-00508BC5C186}	Direct Pay	Bi-Weekly	MALE	3/6/1958	5/9/1996	4/11/2015	10/20/2030	\$94.40	\$15,081	\$13,767
5402	199608549		{FB474F2B-3503-11D5-A715-00508BC5C186}	Direct Pay	Bi-Weekly	MALE	3/6/1958	5/9/1996	10/21/2030		\$184.62	\$71,262	\$45,021
5403	199608662		{FB4755FD-3503-11D5-A715-00508BC5C186}	Direct Pay	Bi-Weekly	MALE	8/13/1939	2/1/1996	12/1/2017		\$370.00	\$80,669	\$68,571
5404	199608684		{FC54A499-3503-11D5-A715-00508BC5C186}	Direct Pay	Bi-Weekly	MALE	6/18/1949	3/7/1994	2/26/2002	1/26/2026	\$793.18	\$31,529	\$30,813
5405	199608684		{FC54A499-3503-11D5-A715-00508BC5C186}	Direct Pay	Bi-Weekly	MALE	6/18/1949	3/7/1994	1/27/2026		\$831.88	\$207,913	\$163,130
5406	199608709		{E4FDF414-2752-4E4C-806B-31A6E3100189}	Direct Pay	Bi-Weekly	MALE	1/11/1943	10/3/1995	10/8/2020		\$133.10	\$35,470	\$29,309
5407	199608714		{FB4756EB-3503-11D5-A715-00508BC5C186}	Direct Pay	Bi-Weekly	MALE	11/9/1942	1/24/1996	4/17/2020		\$332.76	\$87,830	\$72,683
5408	199608738		{FBD17AB4-3503-11D5-A715-00508BC5C186}	Direct Pay	Bi-Weekly	MALE	11/17/1949	5/18/1995	5/11/2026		\$332.76	\$82,856	\$64,361
5409	199608738		{FBD17AB4-3503-11D5-A715-00508BC5C186}	Direct Pay	Bi-Weekly	MALE	11/17/1949	5/18/1995	11/17/2019		\$272.04	\$80,606	\$65,138
5410	199608747		{FC54A3DF-3503-11D5-A715-00508BC5C186}	Direct Pay	Bi-Weekly	MALE	10/22/1952	12/7/1996	10/22/2022		\$332.76	\$145,463	\$109,693
5411	199608763	Suspended	{FB4753AE-3503-11D5-A715-00508BC5C186}	Direct Pay	Bi-Weekly	MALE	7/19/1948	4/4/1996	7/19/2018	7/18/2025	\$118.90	\$0	\$0
5412	199608763	Suspended	{FB4753AE-3503-11D5-A715-00508BC5C186}	Direct Pay	Bi-Weekly	MALE	7/19/1948	4/4/1996	7/19/2025		\$164.92	\$54,537	\$41,990
5413	199608847		{FB47559D-3503-11D5-A715-00508BC5C186}	Direct Pay	Bi-Weekly	MALE	8/17/1947	9/3/1996	3/7/2024		\$247.20	\$84,350	\$66,876
5414	199609009		{FBD17DB0-3503-11D5-A715-00508BC5C186}	Direct Pay	Bi-Weekly	MALE	8/15/1958	1/25/1995	1/11/2034		\$298.12	\$95,011	\$56,074
5415	199609009		{FBD17DB0-3503-11D5-A715-00508BC5C186}	Direct Pay	Bi-Weekly	MALE	8/15/1958	1/25/1995	8/15/2027	8/14/2028	\$307.06	\$7,709	\$6,920
5416	199609009		{FBD17DB0-3503-11D5-A715-00508BC5C186}	Direct Pay	Bi-Weekly	MALE	8/15/1958	1/25/1995	8/15/2028	1/10/2034	\$232.52	\$30,308	\$24,796
5417	199609009		{FBD17DB0-3503-11D5-A715-00508BC5C186}	Direct Pay	Bi-Weekly	MALE	8/15/1958	1/25/1995	8/15/2025	8/14/2026	\$456.12	\$11,692	\$11,147
5418	199609009		{FBD17DB0-3503-11D5-A715-00508BC5C186}	Direct Pay	Bi-Weekly	MALE	8/15/1958	1/25/1995	8/15/2026	8/14/2027	\$381.60	\$10,057	\$9,305
5419	199609009		{FBD17DB0-3503-11D5-A715-00508BC5C186}	Direct Pay	Bi-Weekly	MALE	8/15/1958	1/25/1995	8/15/2024	8/14/2025	\$530.66	\$13,724	\$13,478
5420	199609009		{FBD17DB0-3503-11D5-A715-00508BC5C186}	Direct Pay	Bi-Weekly	MALE	8/15/1958	1/25/1995	8/15/2023	8/14/2024	\$605.18	\$1,814	\$1,811
5421	199609036		{FCD7BDA4-3503-11D5-A715-00508BC5C186}	Direct Pay	Bi-Weekly	MALE	7/6/1959	11/2/1995	7/6/2028	7/5/2029	\$298.76	\$7,448	\$6,513
5422	199609036		{FCD7BDA4-3503-11D5-A715-00508BC5C186}	Direct Pay	Bi-Weekly	MALE	7/6/1959	11/2/1995	7/6/2029	9/22/2036	\$236.36	\$40,123	\$31,195
5423	199609036		{FCD7BDA4-3503-11D5-A715-00508BC5C186}	Direct Pay	Bi-Weekly	MALE	7/6/1959	11/2/1995	7/6/2025	7/5/2026	\$485.94	\$12,477	\$11,923
5424	199609036		{FCD7BDA4-3503-11D5-A715-00508BC5C186}	Direct Pay	Bi-Weekly	MALE	7/6/1959	11/2/1995	11/6/1997		\$610.72	\$0	\$0
5425	199609036		{FCD7BDA4-3503-11D5-A715-00508BC5C186}	Direct Pay	Bi-Weekly	MALE	7/6/1959	11/2/1995	7/6/2027	7/5/2028	\$361.16	\$9,101	\$8,197
5426	199609036		{FCD7BDA4-3503-11D5-A715-00508BC5C186}	Direct Pay	Bi-Weekly	MALE	7/6/1959	11/2/1995	7/6/2024	7/5/2025	\$548.32	\$14,743	\$14,519
5427	199609036		{FCD7BDA4-3503-11D5-A715-00508BC5C186}	Direct Pay	Bi-Weekly	MALE	7/6/1959	11/2/1995	7/6/2026	7/5/2027	\$423.54	\$10,778	\$9,999
5428	199609036		{FCD7BDA4-3503-11D5-A715-00508BC5C186}	Direct Pay	Bi-Weekly	MALE	7/6/1959	11/2/1995	9/23/2036		\$249.56	\$68,854	\$38,179

INDEX	CLAIM NUMBER	CLAIM STATUS	SUB CLAIM NUMBER	PAYMENT TYPE	RUN TYPE	GENDER	DOB	DATE OF INJURY	START DATE	END DATE	BI-WEEKLY BENEFIT	ESTIMATED LIABILITY UNDISCOUNTED	ESTIMATED LIABILITY DISCOUNTED
(1)	(2)	(3)	(4)	(5)	(6)	(7)	(8)	(9)	(10)	(11)	(12)	(13)	(14)
5429	199609042		{FBD17E8B-3503-11D5-A715-00508BC5C186}	Direct Pay	Bi-Weekly	MALE	9/18/1959	12/12/1995	11/30/2034		\$332.76	\$106,596	\$61,168
5430	199609042		{FBD17E8B-3503-11D5-A715-00508BC5C186}	Direct Pay	Bi-Weekly	MALE	9/18/1959	12/12/1995	9/18/2026	9/17/2027	\$511.58	\$13,000	\$11,993
5431	199609042		{FBD17E8B-3503-11D5-A715-00508BC5C186}	Direct Pay	Bi-Weekly	MALE	9/18/1959	12/12/1995	9/18/2024	9/17/2025	\$677.96	\$17,527	\$17,153
5432	199609042		{FBD17E8B-3503-11D5-A715-00508BC5C186}	Direct Pay	Bi-Weekly	MALE	9/18/1959	12/12/1995	9/18/2029	11/29/2034	\$262.02	\$32,710	\$25,992
5433	199609042		{FBD17E8B-3503-11D5-A715-00508BC5C186}	Direct Pay	Bi-Weekly	MALE	9/18/1959	12/12/1995	9/18/2027	9/17/2028	\$428.38	\$10,780	\$9,655
5434	199609042		{FBD17E8B-3503-11D5-A715-00508BC5C186}	Direct Pay	Bi-Weekly	MALE	9/18/1959	12/12/1995	9/18/2028	9/17/2029	\$345.20	\$8,594	\$7,473
5435	199609042		{FBD17E8B-3503-11D5-A715-00508BC5C186}	Direct Pay	Bi-Weekly	MALE	9/18/1959	12/12/1995	8/25/2015	9/17/2024	\$761.14	\$4,562	\$4,547
5436	199609042		{FBD17E8B-3503-11D5-A715-00508BC5C186}	Direct Pay	Bi-Weekly	MALE	9/18/1959	12/12/1995	9/18/2025	9/17/2026	\$594.76	\$15,250	\$14,490
5437	199609085		{BA314428-8EE7-490D-9AFF-C1DC8B657BB6}	Direct Pay	Bi-Weekly	MALE	5/30/1951	9/6/1996	11/15/2015	9/4/2027	\$450.00	\$36,351	\$34,704
5438	199609149		{FBD17F2E-3503-11D5-A715-00508BC5C186}	Direct Pay	Bi-Weekly	MALE	1/22/1952	2/16/1996	1/2/2028		\$226.00	\$75,315	\$53,371
5439	199609149		{FBD17F2E-3503-11D5-A715-00508BC5C186}	Direct Pay	Bi-Weekly	MALE	1/22/1952	2/16/1996	1/22/2022	1/1/2028	\$193.18	\$17,276	\$16,412
5440	199609187		{082E3BB8-FD79-431A-A811-17B4CD4AB73E}	Direct Pay	Bi-Weekly	MALE	3/16/1946	7/29/1996	6/20/2024		\$312.46	\$99,064	\$79,580
5441	199609288		{F553CC48-3503-11D5-A715-00508BC5C186}	Direct Pay	Bi-Weekly	MALE	3/28/1954	8/15/1996	3/28/2024		\$249.56	\$116,131	\$86,327
5442	199609299		{FBD17D21-3503-11D5-A715-00508BC5C186}	Direct Pay	Bi-Weekly	MALE	5/30/1957	8/15/1995	1/11/2033		\$299.48	\$95,141	\$57,950
5443	199609299		{FBD17D21-3503-11D5-A715-00508BC5C186}	Direct Pay	Bi-Weekly	MALE	5/30/1957	8/15/1995	5/30/2026	5/29/2027	\$311.40	\$7,902	\$7,357
5444	199609299		{FBD17D21-3503-11D5-A715-00508BC5C186}	Direct Pay	Bi-Weekly	MALE	5/30/1957	8/15/1995	5/30/2024	5/29/2025	\$461.14	\$11,019	\$10,870
5445	199609299		{FBD17D21-3503-11D5-A715-00508BC5C186}	Direct Pay	Bi-Weekly	MALE	5/30/1957	8/15/1995	5/30/2027	1/10/2033	\$236.54	\$32,440	\$27,435
5446	199609299		{FBD17D21-3503-11D5-A715-00508BC5C186}	Direct Pay	Bi-Weekly	MALE	5/30/1957	8/15/1995	5/30/2025	5/29/2026	\$386.26	\$9,906	\$9,499
5447	199609309		{FBD17F2B-3503-11D5-A715-00508BC5C186}	Direct Pay	Bi-Weekly	MALE	7/14/1959	7/16/1996	7/14/2024	7/13/2025	\$355.88	\$9,213	\$9,068
5448	199609309		{FBD17F2B-3503-11D5-A715-00508BC5C186}	Direct Pay	Bi-Weekly	MALE	7/14/1959	7/16/1996	7/14/2028	7/13/2029	\$189.52	\$4,725	\$4,132
5449	199609309		{FBD17F2B-3503-11D5-A715-00508BC5C186}	Direct Pay	Bi-Weekly	MALE	7/14/1959	7/16/1996	8/11/2034		\$166.38	\$53,862	\$31,151
5450	199609309		{FBD17F2B-3503-11D5-A715-00508BC5C186}	Direct Pay	Bi-Weekly	MALE	7/14/1959	7/16/1996	7/14/2026	7/13/2027	\$272.70	\$6,940	\$6,438
5451	199609309		{FBD17F2B-3503-11D5-A715-00508BC5C186}	Direct Pay	Bi-Weekly	MALE	7/14/1959	7/16/1996	7/14/2029	8/10/2034	\$147.92	\$18,104	\$14,491
5452	199609309		{FBD17F2B-3503-11D5-A715-00508BC5C186}	Direct Pay	Bi-Weekly	MALE	7/14/1959	7/16/1996	7/14/2027	7/13/2028	\$231.10	\$5,824	\$5,246
5453	199609309		{FBD17F2B-3503-11D5-A715-00508BC5C186}	Direct Pay	Bi-Weekly	MALE	7/14/1959	7/16/1996	1/30/1999	7/13/2024	\$397.48	\$397	\$397
5454	199609309		{FBD17F2B-3503-11D5-A715-00508BC5C186}	Direct Pay	Bi-Weekly	MALE	7/14/1959	7/16/1996	7/14/2025	7/13/2026	\$314.30	\$8,070	\$7,712
5455	199609444		{FB4747EA-3503-11D5-A715-00508BC5C186}	Direct Pay	Bi-Weekly	MALE	8/28/1945	7/15/1996	3/29/2023		\$83.18	\$25,606	\$20,674
5456	199666502		{F553CC96-3503-11D5-A715-00508BC5C186}	Direct Pay	Bi-Weekly	MALE	12/15/1946	11/5/1996	12/15/2016		\$306.82	\$101,149	\$80,697
5457	199666681		{FB47570C-3503-11D5-A715-00508BC5C186}	Direct Pay	Bi-Weekly	MALE	5/12/1950	11/3/1996	5/12/2020		\$232.92	\$90,945	\$70,250
5458	199666892		{F60D869E-3503-11D5-A715-00508BC5C186}	Direct Pay	Bi-Weekly	FEMALE	7/20/1964	11/19/1996	10/27/2028	12/30/2036	\$320.00	\$65,151	\$50,954
5459	199667045		{FBD17C83-3503-11D5-A715-00508BC5C186}	Direct Pay	Bi-Weekly	MALE	5/2/1949	12/5/1996	5/2/2019	3/25/2026	\$298.76	\$13,213	\$12,882
5460	199667045		{FBD17C83-3503-11D5-A715-00508BC5C186}	Direct Pay	Bi-Weekly	MALE	5/2/1949	12/5/1996	3/26/2026		\$332.76	\$108,922	\$82,106
5461	199667441		{D11268DD-F50E-4A52-AEEB-7B999E67D5B8}	Direct Pay	Bi-Weekly	MALE	4/6/1968	12/4/1996	4/6/2035	4/5/2036	\$554.28	\$13,420	\$9,608
5462	199667441		{D11268DD-F50E-4A52-AEEB-7B999E67D5B8}	Direct Pay	Bi-Weekly	MALE	4/6/1968	12/4/1996	4/6/2033	4/5/2034	\$720.66	\$17,762	\$13,491
5463	199667441		{D11268DD-F50E-4A52-AEEB-7B999E67D5B8}	Direct Pay	Bi-Weekly	MALE	4/6/1968	12/4/1996	1/27/2043		\$332.76	\$103,576	\$46,498
5464	199667441		{D11268DD-F50E-4A52-AEEB-7B999E67D5B8}	Direct Pay	Bi-Weekly	MALE	4/6/1968	12/4/1996	4/6/2034	4/5/2035	\$637.46	\$15,578	\$11,487
5465	199667441		{D11268DD-F50E-4A52-AEEB-7B999E67D5B8}	Direct Pay	Bi-Weekly	MALE	4/6/1968	12/4/1996	4/5/2020	4/5/2033	\$803.84	\$180,098	\$158,730
5466	199667441		{D11268DD-F50E-4A52-AEEB-7B999E67D5B8}	Direct Pay	Bi-Weekly	MALE	4/6/1968	12/4/1996	4/6/2037	4/5/2038	\$387.90	\$9,194	\$6,204
5467	199667441		{D11268DD-F50E-4A52-AEEB-7B999E67D5B8}	Direct Pay	Bi-Weekly	MALE	4/6/1968	12/4/1996	4/6/2038	1/26/2043	\$304.72	\$33,618	\$20,843
5468	199667441		{D11268DD-F50E-4A52-AEEB-7B999E67D5B8}	Direct Pay	Bi-Weekly	MALE	4/6/1968	12/4/1996	4/6/2036	4/5/2037	\$471.08	\$11,290	\$7,847
5469	199667802		{5BE64AA2-06EB-4AD7-9ED7-C0F03C36D4E4}	Direct Pay	Bi-Weekly	FEMALE	8/21/1955	11/4/1996	4/27/2019	3/29/2025	\$135.42	\$2,694	\$2,663
5470	199667842		{FBD17C3F-3503-11D5-A715-00508BC5C186}	Direct Pay	Bi-Weekly	MALE	11/7/1950	12/1/1996	11/7/2020	1/5/2027	\$273.08	\$17,627	\$16,987
5471	199667842		{FBD17C3F-3503-11D5-A715-00508BC5C186}	Direct Pay	Bi-Weekly	MALE	11/7/1950	12/1/1996	1/6/2027		\$308.26	\$103,301	\$75,536
5472	199668103		{FB4754C7-3503-11D5-A715-00508BC5C186}	Direct Pay	Bi-Weekly	MALE	10/16/1956	9/19/1996	10/16/2026		\$141.80	\$50,560	\$36,595
5473	199668103		{FB4754C7-3503-11D5-A715-00508BC5C186}	Direct Pay	Bi-Weekly	MALE	10/16/1956	9/19/1996	10/16/2024	10/15/2025	\$212.70	\$5,443	\$5,315
5474	199668103		{FB4754C7-3503-11D5-A715-00508BC5C186}	Direct Pay	Bi-Weekly	MALE	10/16/1956	9/19/1996	10/16/2023	10/15/2024	\$248.16	\$1,979	\$1,970
5475	199668103		{FB4754C7-3503-11D5-A715-00508BC5C186}	Direct Pay	Bi-Weekly	MALE	10/16/1956	9/19/1996	10/16/2025	10/15/2026	\$177.26	\$4,443	\$4,212
5476	199668701		{F60DD09A-3503-11D5-A715-00508BC5C186}	Direct Pay	Bi-Weekly	MALE	6/30/1943	8/13/1996	10/12/2022		\$332.76	\$90,993	\$74,887
5477	199668930		{E31F9635-93E2-11D5-B3F5-00025530E1EE}	Direct Pay	Bi-Weekly	MALE	12/21/1964	12/2/1996	2/26/2015	11/16/2029	\$343.98	\$47,418	\$43,856
5478	199669510		{FBD17E22-3503-11D5-A715-00508BC5C186}	Direct Pay	Bi-Weekly	FEMALE	1/17/1956	7/3/1996	1/17/2025	1/16/2026	\$369.68	\$9,477	\$9,191
5479	199669510		{FBD17E22-3503-11D5-A715-00508BC5C186}	Direct Pay	Bi-Weekly	FEMALE	1/17/1956	7/3/1996	1/17/2026		\$295.74	\$126,300	\$90,888
5480	199669510		{FBD17E22-3503-11D5-A715-00508BC5C186}	Direct Pay	Bi-Weekly	FEMALE	1/17/1956	7/3/1996	1/17/2024	1/16/2025	\$443.62	\$6,188	\$6,139
5481	199669712		{FB475165-3503-11D5-A715-00508BC5C186}	Direct Pay	Bi-Weekly	MALE	2/2/1937	7/1/1996	1/14/2016		\$267.70	\$36,659	\$32,645
5482	199669768		{FBD17DDB-3503-11D5-A715-00508BC5C186}	Direct Pay	Bi-Weekly	MALE	4/16/1954	10/31/1996	5/29/2030		\$166.38	\$53,021	\$35,077
5483	199669768		{FBD17DDB-3503-11D5-A715-00508BC5C186}	Direct Pay	Bi-Weekly	MALE	4/16/1954	10/31/1996	4/16/2024	5/28/2030	\$140.38	\$20,734	\$19,046
5484	199670415		{FB47566F-3503-11D5-A715-00508BC5C186}	Direct Pay	Bi-Weekly	MALE	11/8/1942	10/28/1996	8/25/2018		\$332.76	\$87,808	\$72,666
5485	199670448		{FB474D0A-3503-11D5-A715-00508BC5C186}	Direct Pay	Bi-Weekly	MALE	12/9/1959	10/22/1996	11/21/2035		\$124.62	\$37,766	\$21,214
5486	199670448		{FB474D0A-3503-11D5-A715-00508BC5C186}	Direct Pay	Bi-Weekly	MALE	12/9/1959	10/22/1996	10/1/2017	11/20/2035	\$79.64	\$22,288	\$18,991
5487	199670582		{B95BAE3A-33F2-4A13-8533-320A8A9951FA}	Direct Pay	Bi-Weekly	MALE	9/25/1964	10/19/1996	6/20/2039		\$129.60	\$41,326	\$20,627
5488	199670582		{B95BAE3A-33F2-4A13-8533-320A8A9951FA}	Direct Pay	Bi-Weekly	MALE	9/25/1964	10/19/1996	9/25/2032	9/24/2033	\$154.76	\$3,771	\$2,910
5489	199670582		{B95BAE3A-33F2-4A13-8533-320A8A9951FA}	Direct Pay	Bi-Weekly	MALE	9/25/1964	10/19/1996	9/25/2034	6/19/2039	\$90.00	\$9,947	\$6,855

INDEX	CLAIM NUMBER	CLAIM STATUS	SUB CLAIM NUMBER	PAYMENT TYPE	RUN TYPE	GENDER	DOB	DATE OF INJURY	START DATE	END DATE	BI-WEEKLY BENEFIT	ESTIMATED LIABILITY UNDISCOUNTED	ESTIMATED LIABILITY DISCOUNTED
(1)	(2)	(3)	(4)	(5)	(6)	(7)	(8)	(9)	(10)	(11)	(12)	(13)	(14)
5490	199670582		{B95BAE3A-33F2-4A13-8533-320A8A9951FA}	Direct Pay	Bi-Weekly	MALE	9/25/1964	10/19/1996	9/25/2031	9/24/2032	\$187.14	\$4,607	\$3,662
5491	199670582		{B95BAE3A-33F2-4A13-8533-320A8A9951FA}	Direct Pay	Bi-Weekly	MALE	9/25/1964	10/19/1996	9/21/2017	9/24/2029	\$284.28	\$38,351	\$35,529
5492	199670582		{B95BAE3A-33F2-4A13-8533-320A8A9951FA}	Direct Pay	Bi-Weekly	MALE	9/25/1964	10/19/1996	9/25/2030	9/24/2031	\$219.52	\$5,454	\$4,465
5493	199670582		{B95BAE3A-33F2-4A13-8533-320A8A9951FA}	Direct Pay	Bi-Weekly	MALE	9/25/1964	10/19/1996	9/25/2033	9/24/2034	\$122.38	\$2,950	\$2,210
5494	199670582		{B95BAE3A-33F2-4A13-8533-320A8A9951FA}	Direct Pay	Bi-Weekly	MALE	9/25/1964	10/19/1996	9/25/2029	9/24/2030	\$251.90	\$6,311	\$5,322
5495	199671385		{F553CD17-3503-11D5-A715-005088BC5C186}	Direct Pay	Bi-Weekly	MALE	3/11/1969	10/19/1996	3/11/2034	3/10/2035	\$194.92	\$4,533	\$3,351
5496	199671385		{F553CD17-3503-11D5-A715-005088BC5C186}	Direct Pay	Bi-Weekly	MALE	3/11/1969	10/19/1996	3/23/2002	3/10/2034	\$217.76	\$52,643	\$45,861
5497	199671385		{F553CD17-3503-11D5-A715-005088BC5C186}	Direct Pay	Bi-Weekly	MALE	3/11/1969	10/19/1996	3/11/2035	3/10/2036	\$172.06	\$3,937	\$2,825
5498	199671385		{F553CD17-3503-11D5-A715-005088BC5C186}	Direct Pay	Bi-Weekly	MALE	3/11/1969	10/19/1996	11/4/2043		\$91.38	\$19,483	\$8,871
5499	199671385		{F553CD17-3503-11D5-A715-005088BC5C186}	Direct Pay	Bi-Weekly	MALE	3/11/1969	10/19/1996	3/11/2038	3/10/2039	\$103.54	\$2,237	\$1,469
5500	199671385		{F553CD17-3503-11D5-A715-005088BC5C186}	Direct Pay	Bi-Weekly	MALE	3/11/1969	10/19/1996	3/11/2037	3/10/2038	\$126.38	\$2,787	\$1,885
5501	199671385		{F553CD17-3503-11D5-A715-005088BC5C186}	Direct Pay	Bi-Weekly	MALE	3/11/1969	10/19/1996	3/11/2036	3/10/2037	\$149.22	\$3,355	\$2,337
5502	199671385		{F553CD17-3503-11D5-A715-005088BC5C186}	Direct Pay	Bi-Weekly	MALE	3/11/1969	10/19/1996	3/11/2039	11/3/2043	\$80.68	\$7,618	\$4,609
5503	199671480		{FBD17E5B-3503-11D5-A715-005088BC5C186}	Direct Pay	Bi-Weekly	MALE	4/21/1954	8/5/1996	3/18/2030		\$332.76	\$107,648	\$71,482
5504	199671480		{FBD17E5B-3503-11D5-A715-005088BC5C186}	Direct Pay	Bi-Weekly	MALE	4/21/1954	8/5/1996	4/21/2024	3/17/2030	\$282.02	\$40,367	\$37,180
5505	199671662		{FC54C269-3503-11D5-A715-005088BC5C186}	Direct Pay	Bi-Weekly	FEMALE	9/9/1945	10/19/1996	9/9/2015		\$166.38	\$50,209	\$40,930
5506	199671702		{BEA2D56A-0687-41AD-8463-0FA00B2F6CDA}	Direct Pay	Bi-Weekly	FEMALE	7/18/1968	3/11/1996	7/15/2040	6/26/2045	\$110.74	\$12,520	\$7,240
5507	199671702		{BEA2D56A-0687-41AD-8463-0FA00B2F6CDA}	Direct Pay	Bi-Weekly	FEMALE	7/18/1968	3/11/1996	3/4/2006	7/14/2035	\$82.80	\$23,412	\$19,989
5508	199671702		{BEA2D56A-0687-41AD-8463-0FA00B2F6CDA}	Direct Pay	Bi-Weekly	FEMALE	7/18/1968	3/11/1996	7/15/2035	7/14/2040	\$230.98	\$28,294	\$18,959
5509	199671702		{BEA2D56A-0687-41AD-8463-0FA00B2F6CDA}	Direct Pay	Bi-Weekly	FEMALE	7/18/1968	3/11/1996	6/27/2045	7/14/2045	\$120.24	\$100	\$54
5510	199672742		{FB4753EF-3503-11D5-A715-005088BC5C186}	Direct Pay	Bi-Weekly	FEMALE	7/15/1952	10/15/1996	7/15/2022	10/5/2033	\$105.50	\$23,775	\$20,872
5511	199672742		{FB4753EF-3503-11D5-A715-005088BC5C186}	Direct Pay	Bi-Weekly	FEMALE	7/15/1952	10/15/1996	10/16/2033		\$140.42	\$28,538	\$18,133
5512	199674027		{3F352FEC-C204-43EC-AF25-4295F943B150}	Direct Pay	Bi-Weekly	FEMALE	1/11/1961	8/20/1996	9/9/2023	2/15/2034	\$47.87	\$11,390	\$9,938
5513	199674510		{F78DABA5-3503-11D5-A715-005088BC5C186}	Direct Pay	Bi-Weekly	MALE	8/15/1954	2/6/1996	8/15/2024	7/30/2030	\$281.74	\$42,102	\$38,501
5514	199674510		{F78DABA5-3503-11D5-A715-005088BC5C186}	Direct Pay	Bi-Weekly	MALE	8/15/1954	2/6/1996	8/15/2023	8/14/2024	\$364.92	\$1,094	\$1,092
5515	199674510		{F78DABA5-3503-11D5-A715-005088BC5C186}	Direct Pay	Bi-Weekly	MALE	8/15/1954	2/6/1996	7/31/2030		\$332.76	\$106,660	\$70,073
5516	199674970		{1278B2AE-22D0-4995-82C2-66F386D873A3}	Direct Pay	Bi-Weekly	FEMALE	10/3/1958	10/8/1996	8/15/2024	8/14/2025	\$60.16	\$1,554	\$1,526
5517	199674970		{1278B2AE-22D0-4995-82C2-66F386D873A3}	Direct Pay	Bi-Weekly	FEMALE	10/3/1958	10/8/1996	8/15/2025	4/2/2031	\$38.68	\$5,414	\$4,829
5518	199674970		{1278B2AE-22D0-4995-82C2-66F386D873A3}	Direct Pay	Bi-Weekly	FEMALE	10/3/1958	10/8/1996	8/15/2023	8/14/2024	\$81.64	\$245	\$244
5519	199675202		{FBD17F1B-3503-11D5-A715-005088BC5C186}	Direct Pay	Bi-Weekly	MALE	3/14/1963	10/2/1996	3/14/2031	3/13/2032	\$380.38	\$9,350	\$7,551
5520	199675202		{FBD17F1B-3503-11D5-A715-005088BC5C186}	Direct Pay	Bi-Weekly	MALE	3/14/1963	10/2/1996	3/14/2028	3/13/2029	\$597.22	\$15,089	\$13,316
5521	199675202		{FBD17F1B-3503-11D5-A715-005088BC5C186}	Direct Pay	Bi-Weekly	MALE	3/14/1963	10/2/1996	3/14/2032	3/13/2033	\$307.02	\$7,465	\$5,853
5522	199675202		{FBD17F1B-3503-11D5-A715-005088BC5C186}	Direct Pay	Bi-Weekly	MALE	3/14/1963	10/2/1996	3/14/2030	3/13/2031	\$452.66	\$11,238	\$9,349
5523	199675202		{FBD17F1B-3503-11D5-A715-005088BC5C186}	Direct Pay	Bi-Weekly	MALE	3/14/1963	10/2/1996	6/4/2038		\$289.12	\$90,120	\$46,642
5524	199675202		{FBD17F1B-3503-11D5-A715-005088BC5C186}	Direct Pay	Bi-Weekly	MALE	3/14/1963	10/2/1996	3/14/2033	6/3/2038	\$235.80	\$28,730	\$20,586
5525	199675202		{FBD17F1B-3503-11D5-A715-005088BC5C186}	Direct Pay	Bi-Weekly	MALE	3/14/1963	10/2/1996	3/14/2029	3/13/2030	\$524.94	\$13,153	\$11,269
5526	199675202		{FBD17F1B-3503-11D5-A715-005088BC5C186}	Direct Pay	Bi-Weekly	MALE	3/14/1963	10/2/1996	4/10/2015	3/13/2028	\$669.50	\$64,183	\$60,784
5527	199675758		{FBD17BEE-3503-11D5-A715-005088BC5C186}	Direct Pay	Bi-Weekly	MALE	4/22/1956	9/30/1996	2/17/2032		\$246.50	\$78,231	\$49,049
5528	199675758		{FBD17BEE-3503-11D5-A715-005088BC5C186}	Direct Pay	Bi-Weekly	MALE	4/22/1956	9/30/1996	4/22/2024	4/21/2025	\$332.70	\$6,957	\$6,875
5529	199675758		{FBD17BEE-3503-11D5-A715-005088BC5C186}	Direct Pay	Bi-Weekly	MALE	4/22/1956	9/30/1996	4/22/2025	4/21/2026	\$271.08	\$6,952	\$6,689
5530	199675758		{FBD17BEE-3503-11D5-A715-005088BC5C186}	Direct Pay	Bi-Weekly	MALE	4/22/1956	9/30/1996	4/22/2026	2/16/2032	\$209.46	\$29,982	\$26,136
5531	199676793		{FBD17AC0-3503-11D5-A715-005088BC5C186}	Direct Pay	Bi-Weekly	MALE	11/9/1948	8/5/1996	11/9/2018	11/24/2025	\$245.06	\$8,934	\$8,750
5532	199676793		{FBD17AC0-3503-11D5-A715-005088BC5C186}	Direct Pay	Bi-Weekly	MALE	11/9/1948	8/5/1996	11/25/2025		\$285.70	\$93,297	\$71,077
5533	199676987		{FBD17DAD-3503-11D5-A715-005088BC5C186}	Direct Pay	Bi-Weekly	FEMALE	7/17/1951	11/23/1995	11/19/2032		\$306.12	\$55,909	\$36,497
5534	199676987		{FBD17DAD-3503-11D5-A715-005088BC5C186}	Direct Pay	Bi-Weekly	FEMALE	7/17/1951	11/23/1995	7/17/2021	11/18/2032	\$279.10	\$54,720	\$48,700
5535	199677285		{FC54C129-3503-11D5-A715-005088BC5C186}	Direct Pay	Bi-Weekly	FEMALE	5/18/1955	9/27/1996	5/18/2024	5/17/2025	\$150.34	\$3,447	\$3,402
5536	199677285		{FC54C129-3503-11D5-A715-005088BC5C186}	Direct Pay	Bi-Weekly	FEMALE	5/18/1955	9/27/1996	5/18/2025		\$120.26	\$55,781	\$40,650
5537	199677686		{F60DC45C-3503-11D5-A715-005088BC5C186}	Direct Pay	Bi-Weekly	MALE	8/1/1955	9/19/1996	8/1/2023	7/31/2024	\$459.90	\$919	\$918
5538	199677686		{F60DC45C-3503-11D5-A715-005088BC5C186}	Direct Pay	Bi-Weekly	MALE	8/1/1955	9/19/1996	8/1/2024	7/31/2025	\$376.72	\$9,732	\$9,568
5539	199677686		{F60DC45C-3503-11D5-A715-005088BC5C186}	Direct Pay	Bi-Weekly	MALE	8/1/1955	9/19/1996	10/21/2031		\$332.76	\$103,277	\$65,601
5540	199677686		{F60DC45C-3503-11D5-A715-005088BC5C186}	Direct Pay	Bi-Weekly	MALE	8/1/1955	9/19/1996	8/1/2025	10/20/2031	\$293.54	\$45,240	\$40,063
5541	199677708		{FB474AE1-3503-11D5-A715-005088BC5C186}	Direct Pay	Bi-Weekly	MALE	2/28/1951	9/2/1996	11/29/2013	7/23/2028	\$88.36	\$9,030	\$8,513
5542	199677708		{FB474AE1-3503-11D5-A715-005088BC5C186}	Direct Pay	Bi-Weekly	MALE	2/28/1951	9/2/1996	7/24/2028		\$126.64	\$38,413	\$27,158
5543	199678139		{F553CDE7-3503-11D5-A715-005088BC5C186}	Direct Pay	Bi-Weekly	MALE	11/5/1941	9/13/1996	10/31/2019		\$236.70	\$58,941	\$49,197
5544	199678464		{6C5113D3-B78D-47AA-8DE2-E8DB7EA29CE2}	Direct Pay	Bi-Weekly	MALE	1/18/1954	8/21/1996	3/22/2030		\$99.82	\$31,802	\$21,169
5545	199678464		{6C5113D3-B78D-47AA-8DE2-E8DB7EA29CE2}	Direct Pay	Bi-Weekly	MALE	1/18/1954	8/21/1996	1/18/2024	3/21/2030	\$99.82	\$14,275	\$13,149
5546	199679484		{FB4752E7-3503-11D5-A715-005088BC5C186}	Direct Pay	Bi-Weekly	FEMALE	4/10/1945	8/26/1996	4/10/2015		\$167.86	\$49,486	\$40,494
5547	199679734		{FB475326-3503-11D5-A715-005088BC5C186}	Direct Pay	Bi-Weekly	MALE	2/12/1938	8/17/1996	2/12/2008		\$270.76	\$53,833	\$46,298
5548	199680051		{FBD17D5B-3503-11D5-A715-005088BC5C186}	Direct Pay	Bi-Weekly	MALE	9/9/1962	8/30/1996	9/9/2031	9/8/2032	\$267.34	\$6,519	\$5,188
5549	199680051		{FBD17D5B-3503-11D5-A715-005088BC5C186}	Direct Pay	Bi-Weekly	MALE	9/9/1962	8/30/1996	9/9/2029	9/8/2030	\$400.50	\$9,972	\$8,419
5550	199680051		{FBD17D5B-3503-11D5-A715-005088BC5C186}	Direct Pay	Bi-Weekly	MALE	9/9/1962	8/30/1996	4/25/2038		\$266.32	\$80,726	\$42,050

INDEX	CLAIM NUMBER	CLAIM STATUS	SUB CLAIM NUMBER	PAYMENT TYPE	RUN TYPE	GENDER	DOB	DATE OF INJURY	START DATE	END DATE	BI-WEEKLY BENEFIT	ESTIMATED LIABILITY UNDISCOUNTED	ESTIMATED LIABILITY DISCOUNTED
(1)	(2)	(3)	(4)	(5)	(6)	(7)	(8)	(9)	(10)	(11)	(12)	(13)	(14)
5551	199680051		{FBD17D5B-3503-11D5-A715-00508BC5C186}	Direct Pay	Bi-Weekly	MALE	9/9/1962	8/30/1996	9/9/2032	4/24/2038	\$200.76	\$26,423	\$19,102
5552	199680051		{FBD17D5B-3503-11D5-A715-00508BC5C186}	Direct Pay	Bi-Weekly	MALE	9/9/1962	8/30/1996	9/9/2030	9/8/2031	\$333.92	\$8,232	\$6,747
5553	199680051		{FBD17D5B-3503-11D5-A715-00508BC5C186}	Direct Pay	Bi-Weekly	MALE	9/9/1962	8/30/1996	6/30/2017	9/8/2027	\$600.24	\$49,308	\$47,061
5554	199680051		{FBD17D5B-3503-11D5-A715-00508BC5C186}	Direct Pay	Bi-Weekly	MALE	9/9/1962	8/30/1996	9/9/2027	9/8/2028	\$533.66	\$13,527	\$12,129
5555	199680051		{FBD17D5B-3503-11D5-A715-00508BC5C186}	Direct Pay	Bi-Weekly	MALE	9/9/1962	8/30/1996	9/9/2028	9/8/2029	\$467.08	\$12,190	\$10,606
5556	199680058		{FB474A11-3503-11D5-A715-00508BC5C186}	Direct Pay	Bi-Weekly	MALE	7/15/1957	6/3/1996	7/15/2026	7/14/2027	\$166.84	\$4,126	\$3,828
5557	199680058		{FB474A11-3503-11D5-A715-00508BC5C186}	Direct Pay	Bi-Weekly	MALE	7/15/1957	6/3/1996	7/15/2025	7/14/2026	\$210.62	\$5,318	\$5,082
5558	199680058		{FB474A11-3503-11D5-A715-00508BC5C186}	Direct Pay	Bi-Weekly	MALE	7/15/1957	6/3/1996	7/15/2024	7/14/2025	\$254.40	\$6,548	\$6,445
5559	199680058		{FB474A11-3503-11D5-A715-00508BC5C186}	Direct Pay	Bi-Weekly	MALE	7/15/1957	6/3/1996	8/9/2033		\$175.10	\$37,524	\$23,430
5560	199680058		{FB474A11-3503-11D5-A715-00508BC5C186}	Direct Pay	Bi-Weekly	MALE	7/15/1957	6/3/1996	7/15/2027	8/8/2033	\$123.06	\$16,963	\$14,224
5561	199680058		{FB474A11-3503-11D5-A715-00508BC5C186}	Direct Pay	Bi-Weekly	MALE	7/15/1957	6/3/1996	7/15/2023	7/14/2024	\$298.16	\$298	\$298
5562	199680141		{FB47539E-3503-11D5-A715-00508BC5C186}	Direct Pay	Bi-Weekly	FEMALE	6/11/1957	5/27/1996	6/11/2024	6/10/2025	\$164.48	\$4,100	\$4,042
5563	199680141		{FB47539E-3503-11D5-A715-00508BC5C186}	Direct Pay	Bi-Weekly	FEMALE	6/11/1957	5/27/1996	6/11/2027	1/21/2039	\$79.84	\$21,720	\$16,945
5564	199680141		{FB47539E-3503-11D5-A715-00508BC5C186}	Direct Pay	Bi-Weekly	FEMALE	6/11/1957	5/27/1996	6/11/2025	6/10/2026	\$136.28	\$3,511	\$3,362
5565	199680141		{FB47539E-3503-11D5-A715-00508BC5C186}	Direct Pay	Bi-Weekly	FEMALE	6/11/1957	5/27/1996	6/11/2026	6/10/2027	\$108.06	\$2,764	\$2,570
5566	199680141		{FB47539E-3503-11D5-A715-00508BC5C186}	Direct Pay	Bi-Weekly	FEMALE	6/11/1957	5/27/1996	1/22/2039		\$112.84	\$20,549	\$11,205
5567	199680308		{32859BCD-242A-416D-B46B-70887B929DE3}	Direct Pay	On-Demand	0	1/0/1900	8/29/1996	1/0/1900		\$9,500.00	\$0	\$0
5568	199680308		{12EB4517-582C-4851-960A-E27CFB8618BE}	Direct Pay	Bi-Weekly	MALE	6/26/1947	8/29/1996	3/28/2024		\$116.56	\$39,476	\$31,340
5569	199680453		{FB474FA3-3503-11D5-A715-00508BC5C186}	Direct Pay	Bi-Weekly	MALE	10/3/1943	8/21/1996	8/25/2021		\$201.66	\$55,977	\$45,964
5570	199680460		{FBD17ED9-3503-11D5-A715-00508BC5C186}	Direct Pay	Bi-Weekly	MALE	7/19/1956	8/26/1996	6/10/2032		\$332.76	\$104,799	\$65,154
5571	199680460		{FBD17ED9-3503-11D5-A715-00508BC5C186}	Direct Pay	Bi-Weekly	MALE	7/19/1956	8/26/1996	7/19/2024	7/18/2025	\$461.08	\$11,922	\$11,734
5572	199680460		{FBD17ED9-3503-11D5-A715-00508BC5C186}	Direct Pay	Bi-Weekly	MALE	7/19/1956	8/26/1996	7/19/2023	7/18/2024	\$424.28	\$424	\$424
5573	199680460		{FBD17ED9-3503-11D5-A715-00508BC5C186}	Direct Pay	Bi-Weekly	MALE	7/19/1956	8/26/1996	7/19/2026	6/9/2032	\$294.72	\$42,328	\$36,586
5574	199680460		{FBD17ED9-3503-11D5-A715-00508BC5C186}	Direct Pay	Bi-Weekly	MALE	7/19/1956	8/26/1996	7/19/2025	7/18/2026	\$377.90	\$10,039	\$9,588
5575	199680623		{F553CE25-3503-11D5-A715-00508BC5C186}	Direct Pay	Bi-Weekly	MALE	3/16/1952	8/13/1996	3/16/2022	9/28/2028	\$291.76	\$31,282	\$29,412
5576	199680623		{F553CE25-3503-11D5-A715-00508BC5C186}	Direct Pay	Bi-Weekly	MALE	3/16/1952	8/13/1996	9/29/2028		\$332.76	\$105,910	\$73,865
5577	199680681		{FBD17E9B-3503-11D5-A715-00508BC5C186}	Direct Pay	Bi-Weekly	MALE	7/12/1955	6/19/1996	7/12/2023	7/11/2024	\$445.30	\$445	\$445
5578	199680681		{FBD17E9B-3503-11D5-A715-00508BC5C186}	Direct Pay	Bi-Weekly	MALE	7/12/1955	6/19/1996	11/5/2031		\$327.90	\$101,117	\$64,214
5579	199680681		{FBD17E9B-3503-11D5-A715-00508BC5C186}	Direct Pay	Bi-Weekly	MALE	7/12/1955	6/19/1996	7/12/2025	11/4/2031	\$281.36	\$43,878	\$38,860
5580	199680681		{FBD17E9B-3503-11D5-A715-00508BC5C186}	Direct Pay	Bi-Weekly	MALE	7/12/1955	6/19/1996	7/12/2024	7/11/2025	\$363.34	\$9,390	\$9,243
5581	199681041		{F553CE33-3503-11D5-A715-00508BC5C186}	Direct Pay	Bi-Weekly	FEMALE	2/13/1947	1/10/1996	9/15/2018	4/24/2029	\$167.72	\$20,026	\$18,685
5582	199681762		{45DE2608-420B-4358-ACE0-7A6A0A147F06}	Direct Pay	Bi-Weekly	MALE	1/19/1953	8/5/1996	5/15/2029		\$249.64	\$79,779	\$54,523
5583	199681762		{45DE2608-420B-4358-ACE0-7A6A0A147F06}	Direct Pay	Bi-Weekly	MALE	1/19/1953	8/5/1996	1/19/2023	5/14/2029	\$207.52	\$25,391	\$23,666
5584	199681871		{F553CE45-3503-11D5-A715-00508BC5C186}	Direct Pay	Bi-Weekly	MALE	12/13/1965	8/2/1996	12/13/2034	12/12/2035	\$364.46	\$8,729	\$6,306
5585	199681871		{F553CE45-3503-11D5-A715-00508BC5C186}	Direct Pay	Bi-Weekly	MALE	12/13/1965	8/2/1996	12/13/2031	12/12/2032	\$614.02	\$15,745	\$12,437
5586	199681871		{F553CE45-3503-11D5-A715-00508BC5C186}	Direct Pay	Bi-Weekly	MALE	12/13/1965	8/2/1996	12/13/2032	12/12/2033	\$530.84	\$12,985	\$9,953
5587	199681871		{F553CE45-3503-11D5-A715-00508BC5C186}	Direct Pay	Bi-Weekly	MALE	12/13/1965	8/2/1996	1/22/2041		\$332.76	\$102,743	\$49,119
5588	199681871		{F553CE45-3503-11D5-A715-00508BC5C186}	Direct Pay	Bi-Weekly	MALE	12/13/1965	8/2/1996	12/13/2030	12/12/2031	\$697.22	\$17,366	\$14,137
5589	199681871		{F553CE45-3503-11D5-A715-00508BC5C186}	Direct Pay	Bi-Weekly	MALE	12/13/1965	8/2/1996	1/30/2017	12/12/2030	\$780.40	\$128,796	\$117,315
5590	199681871		{F553CE45-3503-11D5-A715-00508BC5C186}	Direct Pay	Bi-Weekly	MALE	12/13/1965	8/2/1996	12/13/2033	12/12/2034	\$447.64	\$10,840	\$8,067
5591	199681871		{F553CE45-3503-11D5-A715-00508BC5C186}	Direct Pay	Bi-Weekly	MALE	12/13/1965	8/2/1996	12/13/2035	1/21/2041	\$281.28	\$33,033	\$21,844
5592	199682220		{FB47543D-3503-11D5-A715-00508BC5C186}	Direct Pay	Bi-Weekly	FEMALE	6/26/1958	7/7/1996	6/26/2025	6/25/2026	\$217.82	\$5,568	\$5,327
5593	199682220		{FB47543D-3503-11D5-A715-00508BC5C186}	Direct Pay	Bi-Weekly	FEMALE	6/26/1958	7/7/1996	3/4/2039		\$128.18	\$22,758	\$12,261
5594	199682220		{FB47543D-3503-11D5-A715-00508BC5C186}	Direct Pay	Bi-Weekly	FEMALE	6/26/1958	7/7/1996	6/26/2024	6/25/2025	\$249.88	\$6,461	\$6,366
5595	199682220		{FB47543D-3503-11D5-A715-00508BC5C186}	Direct Pay	Bi-Weekly	FEMALE	6/26/1958	7/7/1996	6/26/2028	3/3/2039	\$121.70	\$28,872	\$22,141
5596	199682220		{FB47543D-3503-11D5-A715-00508BC5C186}	Direct Pay	Bi-Weekly	FEMALE	6/26/1958	7/7/1996	6/26/2027	6/25/2028	\$153.74	\$3,831	\$3,454
5597	199682220		{FB47543D-3503-11D5-A715-00508BC5C186}	Direct Pay	Bi-Weekly	FEMALE	6/26/1958	7/7/1996	6/26/2026	6/25/2027	\$185.78	\$4,691	\$4,357
5598	199682641		{CF3CFDEA-7147-4876-9981-FDBB1A301F0E}	Direct Pay	Bi-Weekly	FEMALE	9/2/1951	7/30/1996	6/14/2033		\$312.76	\$54,241	\$34,940
5599	199682641		{CF3CFDEA-7147-4876-9981-FDBB1A301F0E}	Direct Pay	Bi-Weekly	FEMALE	9/2/1951	7/30/1996	9/2/2021	6/13/2033	\$286.52	\$59,529	\$52,596
5600	199682779		{FB47582F-3503-11D5-A715-00508BC5C186}	Direct Pay	Bi-Weekly	MALE	2/11/1951	8/12/1996	10/31/2028		\$438.66	\$129,844	\$91,346
5601	199682779		{FB47582F-3503-11D5-A715-00508BC5C186}	Direct Pay	Bi-Weekly	MALE	2/11/1951	8/12/1996	4/1/2012	10/30/2028	\$438.46	\$47,622	\$44,731
5602	199682945		{FBD17F79-3503-11D5-A715-00508BC5C186}	Direct Pay	Bi-Weekly	MALE	2/10/1966	11/4/1996	2/10/2031	2/9/2032	\$671.04	\$16,697	\$13,515
5603	199682945		{FBD17F79-3503-11D5-A715-00508BC5C186}	Direct Pay	Bi-Weekly	MALE	2/10/1966	11/4/1996	2/10/2033	2/9/2034	\$504.66	\$12,337	\$9,413
5604	199682945		{FBD17F79-3503-11D5-A715-00508BC5C186}	Direct Pay	Bi-Weekly	MALE	2/10/1966	11/4/1996	2/10/2036	3/11/2041	\$255.10	\$29,938	\$19,708
5605	199682945		{FBD17F79-3503-11D5-A715-00508BC5C186}	Direct Pay	Bi-Weekly	MALE	2/10/1966	11/4/1996	1/9/2019	2/9/2031	\$754.22	\$128,126	\$116,389
5606	199682945		{FBD17F79-3503-11D5-A715-00508BC5C186}	Direct Pay	Bi-Weekly	MALE	2/10/1966	11/4/1996	2/10/2032	2/9/2033	\$587.84	\$14,504	\$11,398
5607	199682945		{FBD17F79-3503-11D5-A715-00508BC5C186}	Direct Pay	Bi-Weekly	MALE	2/10/1966	11/4/1996	2/10/2034	2/9/2035	\$421.46	\$10,199	\$7,555
5608	199682945		{FBD17F79-3503-11D5-A715-00508BC5C186}	Direct Pay	Bi-Weekly	MALE	2/10/1966	11/4/1996	3/12/2041		\$332.76	\$102,715	\$48,879
5609	199682945		{FBD17F79-3503-11D5-A715-00508BC5C186}	Direct Pay	Bi-Weekly	MALE	2/10/1966	11/4/1996	2/10/2035	2/9/2036	\$338.28	\$8,096	\$5,823
5610	199683297		{FBD17CEC-3503-11D5-A715-00508BC5C186}	Direct Pay	Bi-Weekly	MALE	3/6/1958	7/17/1996	3/6/2025	3/5/2026	\$441.44	\$11,356	\$10,963
5611	199683297		{FBD17CEC-3503-11D5-A715-00508BC5C186}	Direct Pay	Bi-Weekly	MALE	3/6/1958	7/17/1996	3/6/2024	3/5/2025	\$504.52	\$9,053	\$8,961

INDEX	CLAIM NUMBER	CLAIM STATUS	SUB CLAIM NUMBER	PAYMENT TYPE	RUN TYPE	GENDER	DOB	DATE OF INJURY	START DATE	END DATE	BI-WEEKLY BENEFIT	ESTIMATED LIABILITY UNDISCOUNTED	ESTIMATED LIABILITY DISCOUNTED
(1)	(2)	(3)	(4)	(5)	(6)	(7)	(8)	(9)	(10)	(11)	(12)	(13)	(14)
5612	199683297		{FBD17CEC-3503-11D5-A715-00508BC5C186}	Direct Pay	Bi-Weekly	MALE	3/6/1958	7/17/1996	3/6/2027	3/5/2028	\$315.32	\$7,948	\$7,233
5613	199683297		{FBD17CEC-3503-11D5-A715-00508BC5C186}	Direct Pay	Bi-Weekly	MALE	3/6/1958	7/17/1996	3/6/2026	3/5/2027	\$378.38	\$9,639	\$9,035
5614	199683297		{FBD17CEC-3503-11D5-A715-00508BC5C186}	Direct Pay	Bi-Weekly	MALE	3/6/1958	7/17/1996	3/6/2028	3/6/2028	\$252.26	\$113,871	\$75,748
5615	199683790		{FBD17B6A-3503-11D5-A715-00508BC5C186}	Direct Pay	Bi-Weekly	MALE	12/17/1953	7/23/1996	12/17/2023	2/23/2030	\$217.38	\$30,877	\$28,456
5616	199683790		{FBD17B6A-3503-11D5-A715-00508BC5C186}	Direct Pay	Bi-Weekly	MALE	12/17/1953	7/23/1996	2/24/2030		\$253.04	\$80,413	\$53,614
5617	199683867		{FCD7BD53-3503-11D5-A715-00508BC5C186}	Direct Pay	Bi-Weekly	MALE	8/14/1957	6/22/1996	8/14/2024	8/13/2025	\$271.88	\$7,028	\$6,902
5618	199683867		{FCD7BD53-3503-11D5-A715-00508BC5C186}	Direct Pay	Bi-Weekly	MALE	8/14/1957	6/22/1996	8/14/2026	8/13/2027	\$188.70	\$4,780	\$4,425
5619	199683867		{FCD7BD53-3503-11D5-A715-00508BC5C186}	Direct Pay	Bi-Weekly	MALE	8/14/1957	6/22/1996	8/23/2033		\$166.38	\$51,186	\$30,735
5620	199683867		{FCD7BD53-3503-11D5-A715-00508BC5C186}	Direct Pay	Bi-Weekly	MALE	8/14/1957	6/22/1996	8/14/2023	8/13/2024	\$313.48	\$940	\$938
5621	199683867		{FCD7BD53-3503-11D5-A715-00508BC5C186}	Direct Pay	Bi-Weekly	MALE	8/14/1957	6/22/1996	8/14/2027	8/22/2033	\$147.10	\$21,569	\$18,032
5622	199683867		{FCD7BD53-3503-11D5-A715-00508BC5C186}	Direct Pay	Bi-Weekly	MALE	8/14/1957	6/22/1996	8/14/2025	8/13/2026	\$230.28	\$5,896	\$5,621
5623	199684030		{C6F5BC42-7452-4A86-BDD7-5B55FB2A00DF}	Direct Pay	Bi-Weekly	FEMALE	11/18/1975	2/8/1996	9/13/2008	6/14/2040	\$45.00	\$18,127	\$14,488
5624	199684160		{FBD17F91-3503-11D5-A715-00508BC5C186}	Direct Pay	Bi-Weekly	FEMALE	1/28/1971	5/22/1996	1/28/2036	1/27/2037	\$517.34	\$12,894	\$9,013
5625	199684160		{FBD17F91-3503-11D5-A715-00508BC5C186}	Direct Pay	Bi-Weekly	FEMALE	1/28/1971	5/22/1996	1/28/2039	1/27/2040	\$324.38	\$7,911	\$5,061
5626	199684160		{FBD17F91-3503-11D5-A715-00508BC5C186}	Direct Pay	Bi-Weekly	FEMALE	1/28/1971	5/22/1996	8/24/2051		\$257.28	\$47,842	\$17,813
5627	199684160		{FBD17F91-3503-11D5-A715-00508BC5C186}	Direct Pay	Bi-Weekly	FEMALE	1/28/1971	5/22/1996	1/28/2041	8/23/2051	\$195.74	\$45,713	\$24,130
5628	199684160		{FBD17F91-3503-11D5-A715-00508BC5C186}	Direct Pay	Bi-Weekly	FEMALE	1/28/1971	5/22/1996	1/28/2038	1/27/2039	\$388.70	\$9,556	\$6,296
5629	199684160		{FBD17F91-3503-11D5-A715-00508BC5C186}	Direct Pay	Bi-Weekly	FEMALE	1/28/1971	5/22/1996	1/19/2020	1/27/2036	\$581.66	\$172,889	\$146,492
5630	199684160		{FBD17F91-3503-11D5-A715-00508BC5C186}	Direct Pay	Bi-Weekly	FEMALE	1/28/1971	5/22/1996	1/28/2040	1/27/2041	\$260.06	\$6,526	\$4,051
5631	199684160		{FBD17F91-3503-11D5-A715-00508BC5C186}	Direct Pay	Bi-Weekly	FEMALE	1/28/1971	5/22/1996	1/28/2037	1/27/2038	\$453.02	\$11,218	\$7,613
5632	199684458		{FB475767-3503-11D5-A715-00508BC5C186}	Direct Pay	Bi-Weekly	FEMALE	6/21/1942	6/20/1996	6/21/2024		\$319.22	\$79,924	\$67,033
5633	199684534		{FBD17D0B-3503-11D5-A715-00508BC5C186}	Direct Pay	Bi-Weekly	MALE	2/4/1955	3/12/1996	9/3/2030		\$332.76	\$109,134	\$71,266
5634	199684534		{FBD17D0B-3503-11D5-A715-00508BC5C186}	Direct Pay	Bi-Weekly	MALE	2/4/1955	3/12/1996	2/4/2025	9/2/2030	\$269.74	\$37,387	\$33,886
5635	199684534		{FBD17D0B-3503-11D5-A715-00508BC5C186}	Direct Pay	Bi-Weekly	MALE	2/4/1955	3/12/1996	2/4/2024	2/3/2025	\$352.92	\$5,627	\$5,576
5636	199684557		{AA2D0A3C-3616-4B5A-B431-05B32CE5014B}	Direct Pay	Bi-Weekly	FEMALE	4/17/1943	6/24/1996	5/19/2025		\$144.00	\$34,598	\$28,308
5637	199684557		{AA2D0A3C-3616-4B5A-B431-05B32CE5014B}	Direct Pay	Bi-Weekly	FEMALE	4/17/1943	6/24/1996	4/17/2013	5/18/2025	\$116.78	\$2,654	\$2,620
5638	199684995		{E8629222-F302-4870-A0D3-38DC32A28E98}	Direct Pay	Bi-Weekly	MALE	1/24/1960	5/7/1996	10/0/2002	6/2/2035	\$206.58	\$52,956	\$45,536
5639	199684995		{E8629222-F302-4870-A0D3-38DC32A28E98}	Direct Pay	Bi-Weekly	MALE	1/24/1960	5/7/1996	6/3/2035		\$220.00	\$48,469	\$28,510
5640	199685140		{FBD17DF2-3503-11D5-A715-00508BC5C186}	Direct Pay	Bi-Weekly	MALE	2/21/1960	7/3/1996	2/21/2026	2/20/2027	\$258.90	\$6,618	\$6,210
5641	199685140		{FBD17DF2-3503-11D5-A715-00508BC5C186}	Direct Pay	Bi-Weekly	MALE	2/21/1960	7/3/1996	2/21/2028	2/20/2029	\$189.22	\$4,747	\$4,198
5642	199685140		{FBD17DF2-3503-11D5-A715-00508BC5C186}	Direct Pay	Bi-Weekly	MALE	2/21/1960	7/3/1996	2/21/2025	2/20/2026	\$293.74	\$7,571	\$7,317
5643	199685140		{FBD17DF2-3503-11D5-A715-00508BC5C186}	Direct Pay	Bi-Weekly	MALE	2/21/1960	7/3/1996	2/21/2027	2/20/2028	\$224.06	\$5,676	\$5,171
5644	199685140		{FBD17DF2-3503-11D5-A715-00508BC5C186}	Direct Pay	Bi-Weekly	MALE	2/21/1960	7/3/1996	2/21/2029	2/20/2030	\$154.38	\$3,831	\$3,290
5645	199685140		{FBD17DF2-3503-11D5-A715-00508BC5C186}	Direct Pay	Bi-Weekly	MALE	2/21/1960	7/3/1996	2/21/2030	6/19/2035	\$119.54	\$15,188	\$11,900
5646	199685140		{FBD17DF2-3503-11D5-A715-00508BC5C186}	Direct Pay	Bi-Weekly	MALE	2/21/1960	5/22/1999	5/22/2029	2/20/2025	\$328.58	\$5,572	\$5,518
5647	199685140		{FBD17DF2-3503-11D5-A715-00508BC5C186}	Direct Pay	Bi-Weekly	MALE	2/21/1960	7/3/1996	6/20/2035		\$139.36	\$44,125	\$24,948
5648	199685257		{FBD17F85-3503-11D5-A715-00508BC5C186}	Direct Pay	Bi-Weekly	FEMALE	1/27/1960	4/4/1996	1/27/2029	1/26/2030	\$383.56	\$9,773	\$8,407
5649	199685257		{FBD17F85-3503-11D5-A715-00508BC5C186}	Direct Pay	Bi-Weekly	FEMALE	1/27/1960	4/4/1996	8/16/2040		\$332.76	\$58,993	\$30,404
5650	199685257		{FBD17F85-3503-11D5-A715-00508BC5C186}	Direct Pay	Bi-Weekly	FEMALE	1/27/1960	4/4/1996	11/6/2014	1/26/2025	\$799.50	\$11,959	\$11,858
5651	199685257		{FBD17F85-3503-11D5-A715-00508BC5C186}	Direct Pay	Bi-Weekly	FEMALE	1/27/1960	4/4/1996	1/27/2026	1/26/2027	\$633.12	\$16,124	\$15,165
5652	199685257		{FBD17F85-3503-11D5-A715-00508BC5C186}	Direct Pay	Bi-Weekly	FEMALE	1/27/1960	4/4/1996	1/27/2028	1/26/2029	\$466.74	\$11,609	\$10,292
5653	199685257		{FBD17F85-3503-11D5-A715-00508BC5C186}	Direct Pay	Bi-Weekly	FEMALE	1/27/1960	4/4/1996	1/27/2027	1/26/2028	\$549.94	\$13,848	\$12,645
5654	199685257		{FBD17F85-3503-11D5-A715-00508BC5C186}	Direct Pay	Bi-Weekly	FEMALE	1/27/1960	4/4/1996	1/27/2025	1/26/2026	\$716.32	\$18,432	\$17,856
5655	199685257		{FBD17F85-3503-11D5-A715-00508BC5C186}	Direct Pay	Bi-Weekly	FEMALE	1/27/1960	4/4/1996	1/27/2030	8/15/2040	\$300.38	\$69,292	\$50,757
5656	199685320		{FB4736E1-3503-11D5-A715-00508BC5C186}	Direct Pay	Bi-Weekly	MALE	3/7/1960	4/2/1996	3/7/2029	3/6/2030	\$178.00	\$4,416	\$3,788
5657	199685320		{FB4736E1-3503-11D5-A715-00508BC5C186}	Direct Pay	Bi-Weekly	MALE	3/7/1960	4/2/1996	3/7/2027	3/6/2028	\$261.18	\$6,615	\$6,019
5658	199685320		{FB4736E1-3503-11D5-A715-00508BC5C186}	Direct Pay	Bi-Weekly	MALE	3/7/1960	4/2/1996	3/23/2035		\$166.38	\$53,685	\$30,481
5659	199685320		{FB4736E1-3503-11D5-A715-00508BC5C186}	Direct Pay	Bi-Weekly	MALE	3/7/1960	4/2/1996	3/7/2028	3/6/2029	\$219.58	\$5,507	\$4,865
5660	199685320		{FB4736E1-3503-11D5-A715-00508BC5C186}	Direct Pay	Bi-Weekly	MALE	3/7/1960	4/2/1996	3/7/2030	3/22/2035	\$136.40	\$16,490	\$12,954
5661	199685320		{FB4736E1-3503-11D5-A715-00508BC5C186}	Direct Pay	Bi-Weekly	MALE	3/7/1960	4/2/1996	3/7/2026	3/6/2027	\$302.78	\$7,737	\$7,252
5662	199685320		{FB4736E1-3503-11D5-A715-00508BC5C186}	Direct Pay	Bi-Weekly	MALE	3/7/1960	4/2/1996	3/7/2025	3/6/2026	\$344.36	\$8,873	\$8,566
5663	199685320		{FB4736E1-3503-11D5-A715-00508BC5C186}	Direct Pay	Bi-Weekly	MALE	3/7/1960	4/2/1996	5/29/2004	3/6/2025	\$385.96	\$6,929	\$6,859
5664	199685322		{Z091F3A9-01F8-4609-BA1C-0D15A134A61F}	Direct Pay	Bi-Weekly	FEMALE	9/9/1966	3/14/1996	9/9/2035	9/8/2036	\$381.96	\$8,956	\$6,332
5665	199685322		{Z091F3A9-01F8-4609-BA1C-0D15A134A61F}	Direct Pay	Bi-Weekly	FEMALE	9/9/1966	3/14/1996	6/12/2041		\$332.76	\$94,409	\$45,073
5666	199685322		{Z091F3A9-01F8-4609-BA1C-0D15A134A61F}	Direct Pay	Bi-Weekly	FEMALE	9/9/1966	3/14/1996	9/9/2032	9/8/2033	\$631.52	\$15,366	\$11,872
5667	199685322		{Z091F3A9-01F8-4609-BA1C-0D15A134A61F}	Direct Pay	Bi-Weekly	FEMALE	9/9/1966	3/14/1996	9/9/2031	9/8/2032	\$714.72	\$17,571	\$13,983
5668	199685322		{Z091F3A9-01F8-4609-BA1C-0D15A134A61F}	Direct Pay	Bi-Weekly	FEMALE	9/9/1966	3/14/1996	9/8/2034		\$465.14	\$11,054	\$8,050
5669	199685322		{Z091F3A9-01F8-4609-BA1C-0D15A134A61F}	Direct Pay	Bi-Weekly	FEMALE	9/9/1966	3/14/1996	9/9/2036	6/11/2041	\$298.78	\$31,870	\$20,728
5670	199685322		{Z091F3A9-01F8-4609-BA1C-0D15A134A61F}	Direct Pay	Bi-Weekly	FEMALE	9/9/1966	3/14/1996	1/12/2019	9/8/2031	\$797.90	\$146,618	\$132,127
5671	199685322		{Z091F3A9-01F8-4609-BA1C-0D15A134A61F}	Direct Pay	Bi-Weekly	FEMALE	9/9/1966	3/14/1996	9/9/2033	9/8/2034	\$548.34	\$13,192	\$9,895
5672	199685325		{F60DAB87-3503-11D5-A715-00508BC5C186}	Direct Pay	Bi-Weekly	MALE	10/5/1950	2/9/1996	1/3/2024	2/8/2027	\$239.10	\$15,886	\$15,292

INDEX	CLAIM NUMBER	CLAIM STATUS	SUB CLAIM NUMBER	PAYMENT TYPE	RUN TYPE	GENDER	DOB	DATE OF INJURY	START DATE	END DATE	BI-WEEKLY BENEFIT	ESTIMATED LIABILITY UNDISCOUNTED	ESTIMATED LIABILITY DISCOUNTED
(1)	(2)	(3)	(4)	(5)	(6)	(7)	(8)	(9)	(10)	(11)	(12)	(13)	(14)
5673	199685325		{F60DAB87-3503-11D5-A715-00508BC5C186}	Direct Pay	Bi-Weekly	MALE	10/5/1950	2/9/1996	2/9/2027		\$332.76	\$110,308	\$80,605
5674	199685353		{F553CEC3-3503-11D5-A715-00508BC5C186}	Direct Pay	Bi-Weekly	MALE	9/11/1955	1/4/1996	9/11/2024	9/10/2025	\$383.76	\$9,903	\$9,703
5675	199685353		{F553CEC3-3503-11D5-A715-00508BC5C186}	Direct Pay	Bi-Weekly	MALE	9/11/1955	1/4/1996	9/11/2025	6/30/2030	\$300.58	\$36,189	\$32,577
5676	199685353		{F553CEC3-3503-11D5-A715-00508BC5C186}	Direct Pay	Bi-Weekly	MALE	9/11/1955	1/4/1996	7/1/2030		\$332.76	\$114,269	\$74,417
5677	199685353		{F553CEC3-3503-11D5-A715-00508BC5C186}	Direct Pay	Bi-Weekly	MALE	9/11/1955	1/4/1996	9/11/2023	9/10/2024	\$466.94	\$2,332	\$2,325
5678	199685431		{5A6E8984-4572-4970-A678-811197685161}	Direct Pay	Bi-Weekly	MALE	7/25/1966	7/8/1996	11/12/2018	7/24/2031	\$336.36	\$60,728	\$54,836
5679	199685431		{5A6E8984-4572-4970-A678-811197685161}	Direct Pay	Bi-Weekly	MALE	7/25/1966	7/8/1996	10/6/2041		\$145.12	\$44,291	\$20,745
5680	199685431		{5A6E8984-4572-4970-A678-811197685161}	Direct Pay	Bi-Weekly	MALE	7/25/1966	7/8/1996	7/25/2033	7/24/2034	\$227.52	\$5,549	\$4,177
5681	199685431		{5A6E8984-4572-4970-A678-811197685161}	Direct Pay	Bi-Weekly	MALE	7/25/1966	7/8/1996	7/25/2034	7/24/2035	\$191.24	\$4,617	\$3,374
5682	199685431		{5A6E8984-4572-4970-A678-811197685161}	Direct Pay	Bi-Weekly	MALE	7/25/1966	7/8/1996	7/25/2036	10/5/2041	\$118.68	\$14,195	\$9,203
5683	199685431		{5A6E8984-4572-4970-A678-811197685161}	Direct Pay	Bi-Weekly	MALE	7/25/1966	7/8/1996	7/25/2031	7/24/2032	\$300.08	\$7,738	\$6,182
5684	199685431		{5A6E8984-4572-4970-A678-811197685161}	Direct Pay	Bi-Weekly	MALE	7/25/1966	7/8/1996	7/25/2035	7/24/2036	\$154.96	\$3,700	\$2,625
5685	199685431		{5A6E8984-4572-4970-A678-811197685161}	Direct Pay	Bi-Weekly	MALE	7/25/1966	7/8/1996	7/25/2032	7/24/2033	\$263.80	\$6,494	\$5,034
5686	199685528		{FBD17E18-3503-11D5-A715-00508BC5C186}	Direct Pay	Bi-Weekly	FEMALE	10/13/1952	1/26/1996	10/13/2022	12/9/2033	\$287.46	\$65,882	\$57,714
5687	199685528		{FBD17E18-3503-11D5-A715-00508BC5C186}	Direct Pay	Bi-Weekly	FEMALE	10/13/1952	1/26/1996	12/10/2033		\$332.76	\$68,016	\$42,987
5688	199685951		{FB47545F-3503-11D5-A715-00508BC5C186}	Direct Pay	Bi-Weekly	MALE	1/22/1937	6/11/1996	12/28/2015		\$332.76	\$61,903	\$53,663
5689	199686223		{FBD17E33-3503-11D5-A715-00508BC5C186}	Direct Pay	Bi-Weekly	MALE	10/11/1953	3/23/1996	10/22/2029		\$332.76	\$107,315	\$72,170
5690	199686223		{FBD17E33-3503-11D5-A715-00508BC5C186}	Direct Pay	Bi-Weekly	MALE	10/11/1953	3/23/1996	10/11/2023	10/21/2029	\$287.66	\$38,465	\$35,619
5691	199686485		{65831B4F-A617-11D5-B3F8-00025530E1EE}	Direct Pay	Bi-Weekly	MALE	7/20/1964	7/11/1996	7/20/2034	9/30/2037	\$294.00	\$22,302	\$15,797
5692	199686485		{65831B4F-A617-11D5-B3F8-00025530E1EE}	Direct Pay	Bi-Weekly	MALE	7/20/1964	7/11/1996	7/20/2033	7/19/2034	\$377.18	\$9,101	\$6,858
5693	199686485		{65831B4F-A617-11D5-B3F8-00025530E1EE}	Direct Pay	Bi-Weekly	MALE	7/20/1964	7/11/1996	7/20/2032	7/19/2033	\$460.36	\$11,231	\$8,716
5694	199686485		{65831B4F-A617-11D5-B3F8-00025530E1EE}	Direct Pay	Bi-Weekly	MALE	7/20/1964	7/11/1996	10/1/2037		\$332.76	\$117,865	\$60,989
5695	199686485		{65831B4F-A617-11D5-B3F8-00025530E1EE}	Direct Pay	Bi-Weekly	MALE	7/20/1964	7/11/1996	7/20/2030	7/19/2031	\$626.74	\$15,587	\$12,834
5696	199686485		{65831B4F-A617-11D5-B3F8-00025530E1EE}	Direct Pay	Bi-Weekly	MALE	7/20/1964	7/11/1996	7/20/2031	7/19/2032	\$543.56	\$13,394	\$10,707
5697	199686485		{65831B4F-A617-11D5-B3F8-00025530E1EE}	Direct Pay	Bi-Weekly	MALE	7/20/1964	7/11/1996	2/7/2019	7/19/2029	\$793.12	\$103,136	\$95,809
5698	199686485		{65831B4F-A617-11D5-B3F8-00025530E1EE}	Direct Pay	Bi-Weekly	MALE	7/20/1964	7/11/1996	7/20/2029	7/19/2030	\$709.94	\$17,805	\$15,100
5699	199686688		{F553CEF1-3503-11D5-A715-00508BC5C186}	Direct Pay	Bi-Weekly	FEMALE	5/5/1944	1/11/1996	8/17/2026		\$154.68	\$31,363	\$24,838
5700	199686688		{F553CEF1-3503-11D5-A715-00508BC5C186}	Direct Pay	Bi-Weekly	FEMALE	5/5/1944	1/11/1996	5/5/2014	8/16/2026	\$120.80	\$6,435	\$6,238
5701	199686929		{FCD7BD8F-3503-11D5-A715-00508BC5C186}	Direct Pay	Bi-Weekly	MALE	9/20/1970	5/14/1996	9/20/2037	9/19/2038	\$274.16	\$6,575	\$4,377
5702	199686929		{FCD7BD8F-3503-11D5-A715-00508BC5C186}	Direct Pay	Bi-Weekly	MALE	9/20/1970	5/14/1996	9/20/2038	9/19/2039	\$232.56	\$5,521	\$3,568
5703	199686929		{FCD7BD8F-3503-11D5-A715-00508BC5C186}	Direct Pay	Bi-Weekly	MALE	9/20/1970	5/14/1996	9/20/2035	9/19/2036	\$357.30	\$8,725	\$6,162
5704	199686929		{FCD7BD8F-3503-11D5-A715-00508BC5C186}	Direct Pay	Bi-Weekly	MALE	9/20/1970	5/14/1996	9/20/2036	9/19/2037	\$315.76	\$7,645	\$5,241
5705	199686929		{FCD7BD8F-3503-11D5-A715-00508BC5C186}	Direct Pay	Bi-Weekly	MALE	9/20/1970	5/14/1996	9/20/2040	4/9/2045	\$149.38	\$15,448	\$8,939
5706	199686929		{FCD7BD8F-3503-11D5-A715-00508BC5C186}	Direct Pay	Bi-Weekly	MALE	9/20/1970	5/14/1996	4/10/2045		\$166.38	\$52,219	\$21,915
5707	199686929		{FCD7BD8F-3503-11D5-A715-00508BC5C186}	Direct Pay	Bi-Weekly	MALE	9/20/1970	5/14/1996	8/6/2005	9/19/2035	\$398.94	\$113,991	\$97,103
5708	199686929		{FCD7BD8F-3503-11D5-A715-00508BC5C186}	Direct Pay	Bi-Weekly	MALE	9/20/1970	5/14/1996	9/20/2039	9/19/2040	\$190.98	\$4,483	\$2,813
5709	199687574		{6D8F4D5A-A4B1-4838-878A-9845D4693DA5}	Direct Pay	Bi-Weekly	FEMALE	9/15/1952	6/24/1996	5/17/2023	3/5/2029	\$100.52	\$11,696	\$10,934
5710	199687708		{FB4751CE-3503-11D5-A715-00508BC5C186}	Direct Pay	Bi-Weekly	MALE	7/24/1947	12/15/1995	5/11/2024		\$184.42	\$62,710	\$49,749
5711	199687872		{FB4757E8-3503-11D5-A715-00508BC5C186}	Direct Pay	Bi-Weekly	MALE	8/8/1964	3/5/1996	6/5/2014	8/8/2029	\$83.04	\$10,880	\$10,101
5712	199688309		{67768C28-5C6D-4E72-B321-8D8E6D25DD02}	Direct Pay	Bi-Weekly	FEMALE	10/9/1956	6/16/1996	6/9/2024	1/16/2030	\$3.94	\$549	\$507
5713	199688501		{FBD17BBE-3503-11D5-A715-00508BC5C186}	Direct Pay	Bi-Weekly	MALE	4/20/1950	5/13/1996	4/20/2020	6/14/2026	\$255.32	\$12,790	\$12,429
5714	199688501		{FBD17BBE-3503-11D5-A715-00508BC5C186}	Direct Pay	Bi-Weekly	MALE	4/20/1950	5/13/1996	6/15/2026		\$299.48	\$101,593	\$75,538
5715	199688509		{849F3514-E8A6-4FD6-B3DD-BADC5AF36D26}	Direct Pay	Bi-Weekly	MALE	7/28/2006	5/30/1996	1/27/2016	7/28/2024	\$379.08	\$758	\$757
5716	199688703		{FB4754EC-3503-11D5-A715-00508BC5C186}	Direct Pay	Bi-Weekly	FEMALE	9/2/1949	6/4/1996	9/2/2019	8/22/2031	\$137.98	\$23,001	\$20,824
5717	199688703		{FB4754EC-3503-11D5-A715-00508BC5C186}	Direct Pay	Bi-Weekly	FEMALE	9/2/1949	6/4/1996	8/23/2031		\$167.74	\$29,808	\$20,305
5718	199689168		{FB47574A-3503-11D5-A715-00508BC5C186}	Direct Pay	Bi-Weekly	MALE	12/10/1947	3/11/1996	5/5/2024		\$321.24	\$111,394	\$88,057
5719	199689881		{FBD17F1C-3503-11D5-A715-00508BC5C186}	Direct Pay	Bi-Weekly	MALE	9/5/1957	4/25/1996	9/5/2024	9/4/2025	\$529.14	\$13,670	\$13,394
5720	199689881		{FBD17F1C-3503-11D5-A715-00508BC5C186}	Direct Pay	Bi-Weekly	MALE	9/5/1957	4/25/1996	6/28/2033		\$332.76	\$103,945	\$62,572
5721	199689881		{FBD17F1C-3503-11D5-A715-00508BC5C186}	Direct Pay	Bi-Weekly	MALE	9/5/1957	4/25/1996	9/5/2026	9/4/2027	\$362.76	\$9,184	\$8,482
5722	199689881		{FBD17F1C-3503-11D5-A715-00508BC5C186}	Direct Pay	Bi-Weekly	MALE	9/5/1957	4/25/1996	9/5/2025	9/4/2026	\$445.94	\$11,410	\$10,854
5723	199689881		{FBD17F1C-3503-11D5-A715-00508BC5C186}	Direct Pay	Bi-Weekly	MALE	9/5/1957	4/25/1996	9/5/2023	9/4/2024	\$612.32	\$3,059	\$3,050
5724	199689881		{FBD17F1C-3503-11D5-A715-00508BC5C186}	Direct Pay	Bi-Weekly	MALE	9/5/1957	4/25/1996	9/5/2027	6/27/2033	\$279.58	\$39,484	\$33,039
5725	199689914		{FB4752D5-3503-11D5-A715-00508BC5C186}	Direct Pay	Bi-Weekly	MALE	8/4/1944	5/26/1996	3/17/2022		\$199.64	\$58,027	\$47,298
5726	199690328		{FB4754C9-3503-11D5-A715-00508BC5C186}	Direct Pay	Bi-Weekly	FEMALE	6/8/1950	4/8/1996	5/5/2032		\$160.16	\$28,089	\$18,719
5727	199690328		{FB4754C9-3503-11D5-A715-00508BC5C186}	Direct Pay	Bi-Weekly	FEMALE	6/8/1950	4/8/1996	6/8/2020	5/4/2032	\$132.98	\$24,318	\$21,804
5728	199690414		{85A9F37A-8350-4017-A889-4086027BBB34}	Direct Pay	Bi-Weekly	FEMALE	4/10/1991	3/2/1996	8/16/2023	8/15/2024	\$80.58	\$242	\$241
5729	199690414		{59DCE10F-9FA1-474F-903F-48AEEE17CD37}	Direct Pay	Bi-Weekly	FEMALE	7/18/1966	3/2/1996	8/16/2026	6/13/2027	\$83.24	\$1,722	\$1,597
5730	199690414		{59DCE10F-9FA1-474F-903F-48AEEE17CD37}	Direct Pay	Bi-Weekly	FEMALE	7/18/1966	3/2/1996	8/16/2025	8/15/2026	\$117.76	\$3,150	\$3,002
5731	199690414		{85A9F37A-8350-4017-A889-4086027BBB34}	Direct Pay	Bi-Weekly	FEMALE	4/10/1991	3/2/1996	8/16/2024	8/15/2025	\$69.08	\$1,795	\$1,763
5732	199690414		{85A9F37A-8350-4017-A889-4086027BBB34}	Direct Pay	Bi-Weekly	FEMALE	4/10/1991	3/2/1996	8/16/2025	8/15/2026	\$57.56	\$1,552	\$1,479
5733	199690414		{59DCE10F-9FA1-474F-903F-48AEEE17CD37}	Direct Pay	Bi-Weekly	FEMALE	7/18/1966	3/2/1996	8/16/2024	8/15/2025	\$152.30	\$3,946	\$3,875

INDEX	CLAIM NUMBER	CLAIM STATUS	SUB CLAIM NUMBER	PAYMENT TYPE	RUN TYPE	GENDER	DOB	DATE OF INJURY	START DATE	END DATE	BI-WEEKLY BENEFIT	ESTIMATED LIABILITY UNDISCOUNTED	ESTIMATED LIABILITY DISCOUNTED
(1)	(2)	(3)	(4)	(5)	(6)	(7)	(8)	(9)	(10)	(11)	(12)	(13)	(14)
5734	199690414		{85A9F37A-8350-4017-A889-4086027BBB34}	Direct Pay	Bi-Weekly	FEMALE	4/10/1991	3/2/1996	8/16/2026	6/13/2027	\$46.06	\$965	\$895
5735	199690414		{59DCE10F-9FA1-474F-903F-48AE117CD37}	Direct Pay	Bi-Weekly	FEMALE	7/18/1966	3/2/1996	8/16/2023	8/15/2024	\$186.84	\$560	\$559
5736	199690427		{FBD17F24-3503-11D5-A715-005088BC5C186}	Direct Pay	Bi-Weekly	MALE	10/17/1962	1/22/1996	5/3/2015	10/16/2027	\$763.76	\$64,989	\$61,924
5737	199690427		{FBD17F24-3503-11D5-A715-005088BC5C186}	Direct Pay	Bi-Weekly	MALE	10/17/1962	1/22/1996	6/2/2033		\$332.76	\$139,527	\$79,987
5738	199690427		{FBD17F24-3503-11D5-A715-005088BC5C186}	Direct Pay	Bi-Weekly	MALE	10/17/1962	1/22/1996	10/17/2028	10/16/2029	\$597.38	\$15,006	\$13,019
5739	199690427		{FBD17F24-3503-11D5-A715-005088BC5C186}	Direct Pay	Bi-Weekly	MALE	10/17/1962	1/22/1996	10/17/2027	10/16/2028	\$680.58	\$17,239	\$15,405
5740	199690427		{FBD17F24-3503-11D5-A715-005088BC5C186}	Direct Pay	Bi-Weekly	MALE	10/17/1962	1/22/1996	10/17/2032	6/1/2033	\$264.64	\$3,930	\$3,043
5741	199690427		{FBD17F24-3503-11D5-A715-005088BC5C186}	Direct Pay	Bi-Weekly	MALE	10/17/1962	1/22/1996	10/17/2031	10/16/2032	\$347.82	\$8,803	\$6,985
5742	199690427		{FBD17F24-3503-11D5-A715-005088BC5C186}	Direct Pay	Bi-Weekly	MALE	10/17/1962	1/22/1996	10/17/2030	10/16/2031	\$431.00	\$10,622	\$8,686
5743	199690427		{FBD17F24-3503-11D5-A715-005088BC5C186}	Direct Pay	Bi-Weekly	MALE	10/17/1962	1/22/1996	10/17/2029	10/16/2030	\$514.20	\$12,799	\$10,781
5744	199690732		{FB474F93-3503-11D5-A715-005088BC5C186}	Direct Pay	Bi-Weekly	MALE	4/13/1942	3/26/1996	6/12/2020		\$208.64	\$53,286	\$44,313
5745	199690890		{FC54C28F-3503-11D5-A715-005088BC5C186}	Direct Pay	Bi-Weekly	FEMALE	12/27/1961	2/7/1996	12/27/2031	7/18/2042	\$14.36	\$3,496	\$2,417
5746	199690890		{FC54C28F-3503-11D5-A715-005088BC5C186}	Direct Pay	Bi-Weekly	FEMALE	12/27/1961	2/7/1996	12/27/2027	12/26/2028	\$108.04	\$2,755	\$2,448
5747	199690890		{FC54C28F-3503-11D5-A715-005088BC5C186}	Direct Pay	Bi-Weekly	FEMALE	12/27/1961	2/7/1996	9/23/2019	12/26/2026	\$154.88	\$10,014	\$9,653
5748	199690890		{FC54C28F-3503-11D5-A715-005088BC5C186}	Direct Pay	Bi-Weekly	FEMALE	12/27/1961	2/7/1996	12/27/2026	12/26/2027	\$131.46	\$3,371	\$3,085
5749	199690890		{FC54C28F-3503-11D5-A715-005088BC5C186}	Direct Pay	Bi-Weekly	FEMALE	12/27/1961	2/7/1996	12/27/2028	12/26/2029	\$84.62	\$2,144	\$1,849
5750	199690890		{FC54C28F-3503-11D5-A715-005088BC5C186}	Direct Pay	Bi-Weekly	FEMALE	12/27/1961	2/7/1996	12/27/2029	12/26/2030	\$61.20	\$1,539	\$1,289
5751	199690890		{FC54C28F-3503-11D5-A715-005088BC5C186}	Direct Pay	Bi-Weekly	FEMALE	12/27/1961	2/7/1996	7/19/2042		\$93.68	\$18,294	\$8,915
5752	199690890		{FC54C28F-3503-11D5-A715-005088BC5C186}	Direct Pay	Bi-Weekly	FEMALE	12/27/1961	2/7/1996	12/27/2030	12/26/2031	\$37.78	\$943	\$766
5753	199691043		{FB47528F-3503-11D5-A715-005088BC5C186}	Direct Pay	Bi-Weekly	MALE	9/24/1951	5/7/1996	9/24/2021	9/23/2022	\$104.64	\$0	\$0
5754	199691043		{FB47528F-3503-11D5-A715-005088BC5C186}	Direct Pay	Bi-Weekly	MALE	9/24/1951	5/7/1996	3/30/2028		\$169.72	\$54,543	\$38,595
5755	199692256		{F553CF9F-3503-11D5-A715-005088BC5C186}	Direct Pay	Bi-Weekly	FEMALE	3/18/1949	2/16/1996	3/18/2019	5/27/2031	\$194.92	\$31,417	\$28,533
5756	199692256		{F553CF9F-3503-11D5-A715-005088BC5C186}	Direct Pay	Bi-Weekly	FEMALE	3/18/1949	2/16/1996	5/28/2031		\$222.76	\$38,992	\$26,793
5757	199692580		{FBD17F05-3503-11D5-A715-005088BC5C186}	Direct Pay	Bi-Weekly	MALE	2/21/1957	4/1/1996	7/12/2032		\$332.76	\$107,802	\$66,490
5758	199692580		{FBD17F05-3503-11D5-A715-005088BC5C186}	Direct Pay	Bi-Weekly	MALE	2/21/1957	4/1/1996	2/21/2025	2/20/2026	\$456.76	\$11,743	\$11,350
5759	199692580		{FBD17F05-3503-11D5-A715-005088BC5C186}	Direct Pay	Bi-Weekly	MALE	2/21/1957	4/1/1996	2/21/2027	7/11/2032	\$290.40	\$38,375	\$32,818
5760	199692580		{FBD17F05-3503-11D5-A715-005088BC5C186}	Direct Pay	Bi-Weekly	MALE	2/21/1957	4/1/1996	2/21/2026	2/20/2027	\$373.58	\$9,504	\$8,918
5761	199692580		{FBD17F05-3503-11D5-A715-005088BC5C186}	Direct Pay	Bi-Weekly	MALE	2/21/1957	4/1/1996	2/21/2024	2/20/2025	\$539.96	\$9,150	\$9,062
5762	199692814		{51313097-BFFE-46B7-8AE9-881382F55DC6}	Direct Pay	Bi-Weekly	MALE	1/10/1945	2/22/1996	8/26/2022		\$266.20	\$60,111	\$50,587
5763	199692814		{51313097-BFFE-46B7-8AE9-881382F55DC6}	Direct Pay	Bi-Weekly	MALE	1/10/1945	2/22/1996	1/9/2022	8/26/2022	\$266.20	\$0	\$0
5764	199692937		{FBD17D6B-3503-11D5-A715-005088BC5C186}	Direct Pay	Bi-Weekly	MALE	11/15/1950	3/8/1996	3/10/2027		\$332.76	\$110,371	\$80,443
5765	199692937		{FBD17D6B-3503-11D5-A715-005088BC5C186}	Direct Pay	Bi-Weekly	MALE	11/15/1950	3/8/1996	11/15/2020	3/9/2027	\$314.00	\$21,467	\$20,642
5766	199692998		{FC54C144-3503-11D5-A715-005088BC5C186}	Direct Pay	Bi-Weekly	MALE	3/10/1949	4/4/1996	3/10/2019		\$66.54	\$24,550	\$19,179
5767	199693257		{B7E6F002-FD6E-4E60-BD61-1F77BF8CA97}	Direct Pay	Bi-Weekly	FEMALE	7/7/1954	1/1/1996	4/4/2020	4/9/2032	\$90.81	\$17,129	\$15,346
5768	199693603		{FBD17B05-3503-11D5-A715-005088BC5C186}	Direct Pay	Bi-Weekly	MALE	7/13/1954	4/23/1996	7/13/2023	11/23/2029	\$274.76	\$37,341	\$34,539
5769	199693603		{FBD17B05-3503-11D5-A715-005088BC5C186}	Direct Pay	Bi-Weekly	MALE	7/13/1954	4/23/1996	11/24/2029		\$246.46	\$82,619	\$55,079
5770	199693804		{F553CFDC-3503-11D5-A715-005088BC5C186}	Direct Pay	Bi-Weekly	MALE	6/24/1959	5/7/1996	4/28/2035		\$249.56	\$76,583	\$43,709
5771	199693804		{F553CFDC-3503-11D5-A715-005088BC5C186}	Direct Pay	Bi-Weekly	MALE	6/24/1959	5/7/1996	6/24/2024	6/23/2025	\$516.56	\$13,376	\$13,181
5772	199693804		{F553CFDC-3503-11D5-A715-005088BC5C186}	Direct Pay	Bi-Weekly	MALE	6/24/1959	5/7/1996	6/24/2029	4/27/2035	\$204.60	\$28,448	\$22,566
5773	199693804		{F553CFDC-3503-11D5-A715-005088BC5C186}	Direct Pay	Bi-Weekly	MALE	6/24/1959	5/7/1996	6/24/2028	6/23/2029	\$267.00	\$6,658	\$5,829
5774	199693804		{F553CFDC-3503-11D5-A715-005088BC5C186}	Direct Pay	Bi-Weekly	MALE	6/24/1959	5/7/1996	6/24/2026	6/23/2027	\$391.78	\$9,973	\$9,263
5775	199693804		{F553CFDC-3503-11D5-A715-005088BC5C186}	Direct Pay	Bi-Weekly	MALE	6/24/1959	5/7/1996	6/24/2025	6/23/2026	\$454.18	\$11,665	\$11,160
5776	199693804		{F553CFDC-3503-11D5-A715-005088BC5C186}	Direct Pay	Bi-Weekly	MALE	6/24/1959	5/7/1996	6/24/2027	6/23/2028	\$329.40	\$8,303	\$7,487
5777	199693817		{FBD17F3B-3503-11D5-A715-005088BC5C186}	Direct Pay	Bi-Weekly	MALE	6/13/1961	11/4/1995	6/13/2031	8/7/2036	\$296.66	\$33,204	\$25,104
5778	199693817		{FBD17F3B-3503-11D5-A715-005088BC5C186}	Direct Pay	Bi-Weekly	MALE	6/13/1961	11/4/1995	6/13/2027	6/12/2028	\$629.40	\$15,543	\$14,032
5779	199693817		{FBD17F3B-3503-11D5-A715-005088BC5C186}	Direct Pay	Bi-Weekly	MALE	6/13/1961	11/4/1995	6/13/2029	6/12/2030	\$463.02	\$11,021	\$9,379
5780	199693817		{FBD17F3B-3503-11D5-A715-005088BC5C186}	Direct Pay	Bi-Weekly	MALE	6/13/1961	11/4/1995	8/8/2036		\$332.76	\$73,230	\$41,514
5781	199693817		{FBD17F3B-3503-11D5-A715-005088BC5C186}	Direct Pay	Bi-Weekly	MALE	6/13/1961	11/4/1995	6/13/2028	6/12/2029	\$546.22	\$13,253	\$11,616
5782	199693817		{FBD17F3B-3503-11D5-A715-005088BC5C186}	Direct Pay	Bi-Weekly	MALE	6/13/1961	11/4/1995	5/22/2015	6/12/2026	\$795.78	\$40,038	\$38,904
5783	199693817		{FBD17F3B-3503-11D5-A715-005088BC5C186}	Direct Pay	Bi-Weekly	MALE	6/13/1961	11/4/1995	6/13/2026	6/12/2027	\$712.60	\$17,886	\$16,632
5784	199693817		{FBD17F3B-3503-11D5-A715-005088BC5C186}	Direct Pay	Bi-Weekly	MALE	6/13/1961	11/4/1995	6/13/2020	6/12/2031	\$379.84	\$8,856	\$7,317
5785	199694022		{6D6A3AE7-5833-4539-B200-A86A0AF545D8}	Direct Pay	Bi-Weekly	MALE	10/4/1954	1/26/1996	10/4/2023	10/3/2024	\$124.64	\$871	\$868
5786	199694022		{6D6A3AE7-5833-4539-B200-A86A0AF545D8}	Direct Pay	Bi-Weekly	MALE	10/4/1954	1/26/1996	7/21/2030		\$106.18	\$34,412	\$22,596
5787	199694022		{6D6A3AE7-5833-4539-B200-A86A0AF545D8}	Direct Pay	Bi-Weekly	MALE	10/4/1954	1/26/1996	10/4/2024	7/20/2030	\$98.08	\$14,184	\$12,947
5788	199694101		{FBD184FD-3503-11D5-A715-005088BC5C186}	Direct Pay	Bi-Weekly	MALE	5/12/1936	3/7/1996	11/22/2014		\$332.76	\$59,169	\$51,556
5789	199694166		{FB47588D-3503-11D5-A715-005088BC5C186}	Direct Pay	Bi-Weekly	MALE	6/25/1945	4/29/1996	2/21/2022		\$332.76	\$101,474	\$82,055
5790	199694306		{02D75D2B-2C7D-43A7-88A9-9496709E7D24}	Direct Pay	Bi-Weekly	FEMALE	5/27/1964	3/1/1996	3/1/2022	9/29/2029	\$43.24	\$5,812	\$5,385
5791	199694396		{FB474F16-3503-11D5-A715-005088BC5C186}	Direct Pay	Bi-Weekly	FEMALE	10/25/1947	3/28/1996	10/25/2017	7/9/2029	\$78.40	\$9,409	\$8,763
5792	199694396		{FB474F16-3503-11D5-A715-005088BC5C186}	Direct Pay	Bi-Weekly	FEMALE	10/25/1947	3/28/1996	7/10/2029		\$140.00	\$26,881	\$19,452
5793	199694637		{F60DBE8B-3503-11D5-A715-005088BC5C186}	Direct Pay	Bi-Weekly	MALE	1/16/1966	4/18/1996	1/16/2032	1/15/2033	\$256.38	\$6,328	\$4,984
5794	199694637		{F60DBE8B-3503-11D5-A715-005088BC5C186}	Direct Pay	Bi-Weekly	MALE	1/16/1966	4/18/1996	1/16/2034	1/15/2035	\$174.38	\$4,222	\$3,134

INDEX	CLAIM NUMBER	CLAIM STATUS	SUB CLAIM NUMBER	PAYMENT TYPE	RUN TYPE	GENDER	DOB	DATE OF INJURY	START DATE	END DATE	BI-WEEKLY BENEFIT	ESTIMATED LIABILITY UNDISCOUNTED	ESTIMATED LIABILITY DISCOUNTED
(1)	(2)	(3)	(4)	(5)	(6)	(7)	(8)	(9)	(10)	(11)	(12)	(13)	(14)
5795	199694637		{F60DBE8B-3503-11D5-A715-00508BC5C186}	Direct Pay	Bi-Weekly	MALE	1/16/1966	4/18/1996	1/16/2035	1/15/2036	\$133.38	\$3,194	\$2,302
5796	199694637		{F60DBE8B-3503-11D5-A715-00508BC5C186}	Direct Pay	Bi-Weekly	MALE	1/16/1966	4/18/1996	1/16/2036	8/23/2040	\$92.36	\$9,825	\$6,528
5797	199694637		{F60DBE8B-3503-11D5-A715-00508BC5C186}	Direct Pay	Bi-Weekly	MALE	1/16/1966	4/18/1996	7/23/2029	1/15/2031	\$338.38	\$12,756	\$10,739
5798	199694637		{F60DBE8B-3503-11D5-A715-00508BC5C186}	Direct Pay	Bi-Weekly	MALE	1/16/1966	4/18/1996	1/16/2031	1/15/2032	\$297.38	\$7,403	\$6,006
5799	199694637		{F60DBE8B-3503-11D5-A715-00508BC5C186}	Direct Pay	Bi-Weekly	MALE	1/16/1966	4/18/1996	1/16/2033	1/15/2034	\$215.38	\$5,267	\$4,028
5800	199694637		{F60DBE8B-3503-11D5-A715-00508BC5C186}	Direct Pay	Bi-Weekly	MALE	1/16/1966	4/18/1996	8/24/2040		\$164.00	\$52,485	\$25,281
5801	199694671		{F553CFFB-3503-11D5-A715-00508BC5C186}	Direct Pay	Bi-Weekly	MALE	10/4/1964	2/16/1996	10/4/2032	10/3/2033	\$363.94	\$8,866	\$6,835
5802	199694671		{F553CFFB-3503-11D5-A715-00508BC5C186}	Direct Pay	Bi-Weekly	MALE	10/4/1964	2/16/1996	8/1/2039		\$266.16	\$84,319	\$41,981
5803	199694671		{F553CFFB-3503-11D5-A715-00508BC5C186}	Direct Pay	Bi-Weekly	MALE	10/4/1964	2/16/1996	10/4/2029	10/3/2030	\$563.56	\$14,120	\$11,907
5804	199694671		{F553CFFB-3503-11D5-A715-00508BC5C186}	Direct Pay	Bi-Weekly	MALE	10/4/1964	2/16/1996	10/4/2034	7/31/2039	\$230.86	\$25,903	\$17,811
5805	199694671		{F553CFFB-3503-11D5-A715-00508BC5C186}	Direct Pay	Bi-Weekly	MALE	10/4/1964	2/16/1996	10/4/2031	10/3/2032	\$430.48	\$11,003	\$8,741
5806	199694671		{F553CFFB-3503-11D5-A715-00508BC5C186}	Direct Pay	Bi-Weekly	MALE	10/4/1964	2/16/1996	10/4/2033	10/3/2034	\$297.40	\$7,166	\$5,363
5807	199694671		{F553CFFB-3503-11D5-A715-00508BC5C186}	Direct Pay	Bi-Weekly	MALE	10/4/1964	2/16/1996	10/4/2030	10/3/2031	\$497.02	\$12,349	\$10,110
5808	199694671		{F553CFFB-3503-11D5-A715-00508BC5C186}	Direct Pay	Bi-Weekly	MALE	10/4/1964	2/16/1996	8/29/2015	10/3/2029	\$630.10	\$85,008	\$78,752
5809	199694679		{0EE908C8-6FD1-43B7-88F6-2491C802B799}	Direct Pay	Bi-Weekly	FEMALE	12/20/1950	4/19/1996	2/1/2019	8/1/2025	\$49.18	\$1,361	\$1,340
5810	199695116		{F78D8684-3503-11D5-A715-00508BC5C186}	Direct Pay	Bi-Weekly	MALE	1/24/1937	2/28/1996	9/1/2015		\$332.80	\$61,919	\$53,676
5811	199695121	Suspended	{FBD17CA1-3503-11D5-A715-00508BC5C186}	Direct Pay	Bi-Weekly	MALE	11/8/1948	2/15/1996	11/8/2018	5/8/2020	\$287.78	\$0	\$0
5812	199695136		{F553D00D-3503-11D5-A715-00508BC5C186}	Direct Pay	Bi-Weekly	MALE	6/8/1951	12/10/1995	6/8/2021	10/31/2027	\$294.34	\$24,888	\$23,709
5813	199695136		{F553D00D-3503-11D5-A715-00508BC5C186}	Direct Pay	Bi-Weekly	MALE	6/8/1951	12/10/1995	11/1/2027		\$332.76	\$108,524	\$77,658
5814	199695883		{F553D023-3503-11D5-A715-00508BC5C186}	Direct Pay	Bi-Weekly	MALE	1/1/1961	1/9/1996	1/1/2030	12/31/2030	\$157.64	\$3,695	\$3,092
5815	199695883		{F553D023-3503-11D5-A715-00508BC5C186}	Direct Pay	Bi-Weekly	MALE	1/1/1961	1/9/1996	11/9/2035		\$149.34	\$34,024	\$19,676
5816	199695883		{F553D023-3503-11D5-A715-00508BC5C186}	Direct Pay	Bi-Weekly	MALE	1/1/1961	1/9/1996	6/13/2015	12/31/2025	\$344.70	\$13,302	\$13,012
5817	199695883		{F553D023-3503-11D5-A715-00508BC5C186}	Direct Pay	Bi-Weekly	MALE	1/1/1961	1/9/1996	1/1/2029	12/31/2029	\$194.96	\$4,666	\$4,021
5818	199695883		{F553D023-3503-11D5-A715-00508BC5C186}	Direct Pay	Bi-Weekly	MALE	1/1/1961	1/9/1996	1/1/2031	11/8/2035	\$120.30	\$12,699	\$9,768
5819	199695883		{F553D023-3503-11D5-A715-00508BC5C186}	Direct Pay	Bi-Weekly	MALE	1/1/1961	1/9/1996	1/1/2028	12/31/2028	\$232.30	\$5,887	\$5,228
5820	199695883		{F553D023-3503-11D5-A715-00508BC5C186}	Direct Pay	Bi-Weekly	MALE	1/1/1961	1/9/1996	1/1/2026	12/31/2026	\$306.96	\$7,752	\$7,308
5821	199695883		{F553D023-3503-11D5-A715-00508BC5C186}	Direct Pay	Bi-Weekly	MALE	1/1/1961	1/9/1996	1/1/2027	12/31/2027	\$269.64	\$6,700	\$6,132
5822	199696151		{FBD17DC7-3503-11D5-A715-00508BC5C186}	Direct Pay	Bi-Weekly	FEMALE	3/19/1962	2/22/1996	3/19/2029	3/18/2030	\$179.30	\$4,436	\$3,800
5823	199696151		{FBD17DC7-3503-11D5-A715-00508BC5C186}	Direct Pay	Bi-Weekly	FEMALE	3/19/1962	2/22/1996	3/19/2032	6/18/2043	\$90.82	\$21,784	\$14,856
5824	199696151		{FBD17DC7-3503-11D5-A715-00508BC5C186}	Direct Pay	Bi-Weekly	FEMALE	3/19/1962	2/22/1996	3/19/2028	3/18/2029	\$208.78	\$5,224	\$4,610
5825	199696151		{FBD17DC7-3503-11D5-A715-00508BC5C186}	Direct Pay	Bi-Weekly	FEMALE	3/19/1962	2/22/1996	1/17/1998	3/18/2027	\$267.76	\$18,799	\$18,063
5826	199696151		{FBD17DC7-3503-11D5-A715-00508BC5C186}	Direct Pay	Bi-Weekly	FEMALE	3/19/1962	2/22/1996	3/19/2031	3/18/2032	\$120.32	\$2,901	\$2,343
5827	199696151		{FBD17DC7-3503-11D5-A715-00508BC5C186}	Direct Pay	Bi-Weekly	FEMALE	3/19/1962	2/22/1996	3/19/2030	3/18/2031	\$150.34	\$3,674	\$3,056
5828	199696151		{FBD17DC7-3503-11D5-A715-00508BC5C186}	Direct Pay	Bi-Weekly	FEMALE	3/19/1962	2/22/1996	3/19/2027	3/18/2028	\$238.28	\$6,024	\$5,475
5829	199696151		{FBD17DC7-3503-11D5-A715-00508BC5C186}	Direct Pay	Bi-Weekly	FEMALE	3/19/1962	2/22/1996	6/19/2043		\$117.96	\$19,078	\$9,093
5830	199696574		{FBD17ABE-3503-11D5-A715-00508BC5C186}	Direct Pay	Bi-Weekly	MALE	9/23/1951	3/18/1996	9/23/2021	2/9/2028	\$265.28	\$23,511	\$22,323
5831	199696574		{FBD17ABE-3503-11D5-A715-00508BC5C186}	Direct Pay	Bi-Weekly	MALE	9/23/1951	3/18/1996	2/10/2028		\$332.76	\$79,090	\$58,310
5832	199696935		{FB47579C-3503-11D5-A715-00508BC5C186}	Direct Pay	Bi-Weekly	MALE	7/19/1953	4/1/1996	11/3/2029		\$249.56	\$79,371	\$53,494
5833	199696935		{FB47579C-3503-11D5-A715-00508BC5C186}	Direct Pay	Bi-Weekly	MALE	7/19/1953	4/1/1996	7/19/2023	11/2/2029	\$182.20	\$24,340	\$22,540
5834	199697109		{965700A8-8F92-4AB3-84F6-92D917224CBD}	Direct Pay	Bi-Weekly	FEMALE	10/15/1966	2/29/1996	5/16/2028	5/15/2029	\$251.44	\$6,364	\$5,591
5835	199697109		{965700A8-8F92-4AB3-84F6-92D917224CBD}	Direct Pay	Bi-Weekly	FEMALE	10/15/1966	2/29/1996	10/17/2014	5/15/2028	\$285.04	\$28,473	\$26,905
5836	199697109		{965700A8-8F92-4AB3-84F6-92D917224CBD}	Direct Pay	Bi-Weekly	FEMALE	10/15/1966	2/29/1996	5/16/2031	5/15/2032	\$150.64	\$3,860	\$3,101
5837	199697109		{965700A8-8F92-4AB3-84F6-92D917224CBD}	Direct Pay	Bi-Weekly	FEMALE	10/15/1966	2/29/1996	5/16/2033	3/21/2037	\$83.44	\$7,617	\$5,533
5838	199697109		{965700A8-8F92-4AB3-84F6-92D917224CBD}	Direct Pay	Bi-Weekly	FEMALE	10/15/1966	2/29/1996	5/16/2029	5/15/2030	\$217.84	\$5,471	\$4,667
5839	199697109		{965700A8-8F92-4AB3-84F6-92D917224CBD}	Direct Pay	Bi-Weekly	FEMALE	10/15/1966	2/29/1996	5/16/2032	5/15/2033	\$117.04	\$2,859	\$2,229
5840	199697109		{965700A8-8F92-4AB3-84F6-92D917224CBD}	Direct Pay	Bi-Weekly	FEMALE	10/15/1966	2/29/1996	5/16/2030	5/15/2031	\$184.24	\$4,589	\$3,800
5841	199697821		{FB473C35-3503-11D5-A715-00508BC5C186}	Direct Pay	Bi-Weekly	FEMALE	7/22/1933	1/23/1996	7/6/2019		\$85.20	\$11,870	\$10,644
5842	199698505		{F553D050-3503-11D5-A715-00508BC5C186}	Direct Pay	Bi-Weekly	MALE	1/19/1951	8/28/1995	7/21/2027		\$135.48	\$44,108	\$31,849
5843	199698505		{F553D050-3503-11D5-A715-00508BC5C186}	Direct Pay	Bi-Weekly	MALE	1/19/1951	8/28/1995	1/19/2021	7/20/2027	\$122.10	\$9,509	\$9,094
5844	199699129		{FBD17F59-3503-11D5-A715-00508BC5C186}	Direct Pay	Bi-Weekly	MALE	3/15/1964	10/28/1995	3/15/2030	3/14/2031	\$595.58	\$14,840	\$12,344
5845	199699129		{FBD17F59-3503-11D5-A715-00508BC5C186}	Direct Pay	Bi-Weekly	MALE	3/15/1964	10/28/1995	3/15/2031	3/14/2032	\$512.40	\$12,650	\$10,217
5846	199699129		{FBD17F59-3503-11D5-A715-00508BC5C186}	Direct Pay	Bi-Weekly	MALE	3/15/1964	10/28/1995	2/29/2040		\$332.76	\$97,470	\$48,229
5847	199699129		{FBD17F59-3503-11D5-A715-00508BC5C186}	Direct Pay	Bi-Weekly	MALE	3/15/1964	10/28/1995	3/15/2033	3/14/2034	\$346.02	\$8,365	\$6,368
5848	199699129		{FBD17F59-3503-11D5-A715-00508BC5C186}	Direct Pay	Bi-Weekly	MALE	3/15/1964	10/28/1995	3/15/2032	3/14/2033	\$429.20	\$10,490	\$8,225
5849	199699129		{FBD17F59-3503-11D5-A715-00508BC5C186}	Direct Pay	Bi-Weekly	MALE	3/15/1964	10/28/1995	3/15/2029	3/14/2030	\$678.78	\$17,055	\$14,613
5850	199699129		{FBD17F59-3503-11D5-A715-00508BC5C186}	Direct Pay	Bi-Weekly	MALE	3/15/1964	10/28/1995	3/15/2034	2/28/2040	\$262.84	\$36,278	\$24,969
5851	199699129		{FBD17F59-3503-11D5-A715-00508BC5C186}	Direct Pay	Bi-Weekly	MALE	3/15/1964	10/28/1995	2/7/2018	3/14/2029	\$761.96	\$92,403	\$86,263
5852	199699410		{FBD17E5E-3503-11D5-A715-00508BC5C186}	Direct Pay	Bi-Weekly	MALE	9/5/1958	1/2/1996	1/31/2034		\$332.76	\$106,139	\$62,561
5853	199699410		{FBD17E5E-3503-11D5-A715-00508BC5C186}	Direct Pay	Bi-Weekly	MALE	9/5/1958	1/2/1996	9/5/2024	9/4/2025	\$596.60	\$15,420	\$15,109
5854	199699410		{FBD17E5E-3503-11D5-A715-00508BC5C186}	Direct Pay	Bi-Weekly	MALE	9/5/1958	1/2/1996	9/5/2027	9/4/2028	\$347.04	\$8,711	\$7,811
5855	199699410		{FBD17E5E-3503-11D5-A715-00508BC5C186}	Direct Pay	Bi-Weekly	MALE	9/5/1958	1/2/1996	9/5/2028	1/30/2034	\$263.86	\$34,386	\$28,100



INDEX	CLAIM NUMBER	CLAIM STATUS	SUB CLAIM NUMBER	PAYMENT TYPE	RUN TYPE	GENDER	DOB	DATE OF INJURY	START DATE	END DATE	BI-WEEKLY BENEFIT	ESTIMATED LIABILITY UNDISCOUNTED	ESTIMATED LIABILITY DISCOUNTED
(1)	(2)	(3)	(4)	(5)	(6)	(7)	(8)	(9)	(10)	(11)	(12)	(13)	(14)
5856	199699410		{FBD17E5E-3503-11D5-A715-00508BC5C186}	Direct Pay	Bi-Weekly	MALE	9/5/1958	1/2/1996	9/5/2026	9/4/2027	\$430.10	\$10,911	\$10,077
5857	199699410		{FBD17E5E-3503-11D5-A715-00508BC5C186}	Direct Pay	Bi-Weekly	MALE	9/5/1958	1/2/1996	9/5/2023	9/4/2024	\$679.80	\$3,396	\$3,386
5858	199699410		{FBD17E5E-3503-11D5-A715-00508BC5C186}	Direct Pay	Bi-Weekly	MALE	9/5/1958	1/2/1996	9/5/2025	9/4/2026	\$513.42	\$13,153	\$12,512
5859	199699777		{FC54C0CE-3503-11D5-A715-00508BC5C186}	Direct Pay	Bi-Weekly	MALE	1/8/1954	10/15/1995	6/1/2012	5/31/2027	\$166.50	\$12,189	\$11,684
5860	199700080		{00F9F333-BA10-4097-8654-4915B20A66FE}	Direct Pay	Bi-Weekly	MALE	2/12/1952	2/28/1995	2/12/2022	11/6/2027	\$151.40	\$12,970	\$12,348
5861	199700080		{00F9F333-BA10-4097-8654-4915B20A66FE}	Direct Pay	Bi-Weekly	MALE	2/12/1952	2/28/1995	11/7/2027		\$166.38	\$56,249	\$59,961
5862	199700170		{FB475807-3503-11D5-A715-00508BC5C186}	Direct Pay	Bi-Weekly	MALE	12/26/1952	4/24/1996	12/26/2022	1/7/2029	\$200.72	\$22,883	\$21,433
5863	199700170		{FB475807-3503-11D5-A715-00508BC5C186}	Direct Pay	Bi-Weekly	MALE	12/26/1952	4/24/1996	1/8/2029		\$266.20	\$86,948	\$59,872
5864	199700395		{FB475758-3503-11D5-A715-00508BC5C186}	Direct Pay	Bi-Weekly	MALE	7/22/1966	10/25/1996	7/22/2032	7/21/2033	\$282.24	\$6,950	\$5,394
5865	199700395		{FB475758-3503-11D5-A715-00508BC5C186}	Direct Pay	Bi-Weekly	MALE	7/22/1966	10/25/1996	7/22/2033	7/21/2034	\$243.06	\$5,930	\$4,468
5866	199700395		{FB475758-3503-11D5-A715-00508BC5C186}	Direct Pay	Bi-Weekly	MALE	7/22/1966	10/25/1996	7/22/2031	7/21/2032	\$321.42	\$7,982	\$6,381
5867	199700395		{FB475758-3503-11D5-A715-00508BC5C186}	Direct Pay	Bi-Weekly	MALE	7/22/1966	10/25/1996	3/1/2041		\$156.72	\$49,928	\$23,676
5868	199700395		{FB475758-3503-11D5-A715-00508BC5C186}	Direct Pay	Bi-Weekly	MALE	7/22/1966	10/25/1996	12/31/2018	7/21/2031	\$360.60	\$65,104	\$58,788
5869	199700395		{FB475758-3503-11D5-A715-00508BC5C186}	Direct Pay	Bi-Weekly	MALE	7/22/1966	10/25/1996	7/22/2034	7/21/2035	\$203.88	\$5,113	\$3,738
5870	199700395		{FB475758-3503-11D5-A715-00508BC5C186}	Direct Pay	Bi-Weekly	MALE	7/22/1966	10/25/1996	7/22/2035	7/21/2036	\$164.70	\$3,933	\$2,790
5871	199700395		{FB475758-3503-11D5-A715-00508BC5C186}	Direct Pay	Bi-Weekly	MALE	7/22/1966	10/25/1996	7/22/2036	2/28/2041	\$125.52	\$13,313	\$8,706
5872	199700404		{FB475346-3503-11D5-A715-00508BC5C186}	Direct Pay	Bi-Weekly	MALE	10/30/1959	7/23/1996	1/25/2014	10/29/2024	\$538.66	\$4,841	\$4,817
5873	199700404		{FB475346-3503-11D5-A715-00508BC5C186}	Direct Pay	Bi-Weekly	MALE	10/30/1959	7/23/1996	10/30/2027	10/29/2028	\$314.32	\$7,903	\$7,054
5874	199700404		{FB475346-3503-11D5-A715-00508BC5C186}	Direct Pay	Bi-Weekly	MALE	10/30/1959	7/23/1996	10/30/2029	7/11/2035	\$202.16	\$27,508	\$21,633
5875	199700404		{FB475346-3503-11D5-A715-00508BC5C186}	Direct Pay	Bi-Weekly	MALE	10/30/1959	7/23/1996	7/12/2035		\$224.32	\$69,242	\$39,205
5876	199700404		{FB475346-3503-11D5-A715-00508BC5C186}	Direct Pay	Bi-Weekly	MALE	10/30/1959	7/23/1996	10/30/2024	10/29/2025	\$482.58	\$12,465	\$12,158
5877	199700404		{FB475346-3503-11D5-A715-00508BC5C186}	Direct Pay	Bi-Weekly	MALE	10/30/1959	7/23/1996	10/30/2026	10/29/2027	\$370.40	\$9,404	\$8,646
5878	199700404		{FB475346-3503-11D5-A715-00508BC5C186}	Direct Pay	Bi-Weekly	MALE	10/30/1959	7/23/1996	10/30/2025	10/29/2026	\$426.50	\$10,927	\$10,347
5879	199700404		{FB475346-3503-11D5-A715-00508BC5C186}	Direct Pay	Bi-Weekly	MALE	10/30/1959	7/23/1996	10/30/2028	10/29/2029	\$258.24	\$6,423	\$5,566
5880	199700414		{FC54A44B-3503-11D5-A715-00508BC5C186}	Direct Pay	Bi-Weekly	MALE	6/7/1952	1/17/1996	6/7/2022	9/26/2028	\$296.24	\$31,783	\$29,883
5881	199700414		{FC54A44B-3503-11D5-A715-00508BC5C186}	Direct Pay	Bi-Weekly	MALE	6/7/1952	1/17/1996	9/27/2028		\$332.76	\$107,332	\$74,695
5882	199700425		{CC708561-D060-48CE-8F75-56FC76B85EA6}	Direct Pay	Bi-Weekly	FEMALE	6/11/1954	10/11/1996	7/19/2019	3/7/2026	\$90.00	\$3,907	\$3,812
5883	199700531		{FBD17F74-3503-11D5-A715-00508BC5C186}	Direct Pay	Bi-Weekly	MALE	10/7/1962	10/1/1996	10/7/2031	10/6/2032	\$400.28	\$9,179	\$7,288
5884	199700531		{FBD17F74-3503-11D5-A715-00508BC5C186}	Direct Pay	Bi-Weekly	MALE	10/7/1962	10/1/1996	10/7/2029	10/6/2030	\$566.66	\$13,523	\$11,390
5885	199700531		{FBD17F74-3503-11D5-A715-00508BC5C186}	Direct Pay	Bi-Weekly	MALE	10/7/1962	10/1/1996	10/7/2028	10/6/2029	\$649.84	\$16,396	\$14,233
5886	199700531		{FBD17F74-3503-11D5-A715-00508BC5C186}	Direct Pay	Bi-Weekly	MALE	10/7/1962	10/1/1996	11/28/2037		\$332.76	\$72,156	\$39,348
5887	199700531		{FBD17F74-3503-11D5-A715-00508BC5C186}	Direct Pay	Bi-Weekly	MALE	10/7/1962	10/1/1996	3/6/2015	10/6/2027	\$816.22	\$67,945	\$64,788
5888	199700531		{FBD17F74-3503-11D5-A715-00508BC5C186}	Direct Pay	Bi-Weekly	MALE	10/7/1962	10/1/1996	10/7/2027	10/6/2028	\$733.04	\$18,108	\$16,200
5889	199700531		{FBD17F74-3503-11D5-A715-00508BC5C186}	Direct Pay	Bi-Weekly	MALE	10/7/1962	10/1/1996	10/7/2030	10/6/2031	\$483.46	\$11,319	\$9,256
5890	199700531		{FBD17F74-3503-11D5-A715-00508BC5C186}	Direct Pay	Bi-Weekly	MALE	10/7/1962	10/1/1996	10/7/2032	11/27/2037	\$317.10	\$34,663	\$25,198
5891	199700605		{FC54A403-3503-11D5-A715-00508BC5C186}	Direct Pay	Bi-Weekly	MALE	4/4/1956	4/5/1996	8/20/2031		\$221.84	\$72,780	\$46,111
5892	199700605		{FC54A403-3503-11D5-A715-00508BC5C186}	Direct Pay	Bi-Weekly	MALE	4/4/1956	4/5/1996	4/4/2025	4/3/2026	\$247.78	\$6,357	\$6,123
5893	199700605		{FC54A403-3503-11D5-A715-00508BC5C186}	Direct Pay	Bi-Weekly	MALE	4/4/1956	4/5/1996	4/4/2024	4/3/2025	\$303.22	\$6,040	\$5,972
5894	199700605		{FC54A403-3503-11D5-A715-00508BC5C186}	Direct Pay	Bi-Weekly	MALE	4/4/1956	4/5/1996	4/4/2026	8/19/2031	\$192.32	\$25,463	\$22,364
5895	199700686		{FC54A2C7-3503-11D5-A715-00508BC5C186}	Direct Pay	Bi-Weekly	MALE	2/19/1947	10/23/1996	4/21/2024		\$249.56	\$83,049	\$66,145
5896	199700864		{FB4756C5-3503-11D5-A715-00508BC5C186}	Direct Pay	Bi-Weekly	MALE	7/11/1950	6/1/1995	5/22/2027		\$257.16	\$82,408	\$60,028
5897	199700864		{FB4756C5-3503-11D5-A715-00508BC5C186}	Direct Pay	Bi-Weekly	MALE	7/11/1950	6/1/1995	7/11/2020	5/21/2027	\$199.32	\$14,557	\$13,959
5898	199701011		{F553D1A6-3503-11D5-A715-00508BC5C186}	Direct Pay	Bi-Weekly	FEMALE	12/24/1942	1/16/1996	12/24/2012	12/12/2024	\$299.44	\$3,571	\$3,547
5899	199701011		{F553D1A6-3503-11D5-A715-00508BC5C186}	Direct Pay	Bi-Weekly	FEMALE	12/24/1942	1/16/1996	12/23/2024		\$332.76	\$81,962	\$67,815
5900	199701019		{FB475269-3503-11D5-A715-00508BC5C186}	Direct Pay	Bi-Weekly	MALE	3/1/1941	8/22/1996	6/22/2019	6/20/2021	\$332.76	\$0	\$0
5901	199701162		{FBD17CD8-3503-11D5-A715-00508BC5C186}	Direct Pay	Bi-Weekly	MALE	10/26/1949	9/24/1996	10/26/2019		\$308.12	\$117,233	\$91,031
5902	199701162		{FBD17CD8-3503-11D5-A715-00508BC5C186}	Direct Pay	Bi-Weekly	MALE	10/26/1949	9/24/1996	11/5/2026		\$332.76	\$106,766	\$79,136
5903	199701167	Suspended	{0A1E1B2C-D390-4358-8B15-BFAECSF12EB3}	Direct Pay	Bi-Weekly	FEMALE	5/9/1948	8/16/1996	3/21/2017	2/11/2024	\$39.76	\$0	\$0
5904	199701169		{9F69033A-1B27-4B29-A826-49EAC2A22AFB}	Direct Pay	Bi-Weekly	MALE	11/26/1947	10/14/1996	1/8/2010	1/5/2030	\$365.16	\$45,764	\$42,392
5905	199701169		{9F69033A-1B27-4B29-A826-49EAC2A22AFB}	Direct Pay	Bi-Weekly	MALE	11/26/1947	10/14/1996	1/6/2030		\$408.80	\$57,580	\$41,982
5906	199701300		{353C4D60-58DF-478F-B57D-5D2F2541611B}	Direct Pay	Bi-Weekly	MALE	10/11/1975	7/10/1996	10/11/2041	10/10/2042	\$522.38	\$12,464	\$7,355
5907	199701300		{353C4D60-58DF-478F-B57D-5D2F2541611B}	Direct Pay	Bi-Weekly	MALE	10/11/1975	7/10/1996	10/11/2044	10/10/2045	\$315.22	\$7,291	\$3,938
5908	199701300		{353C4D60-58DF-478F-B57D-5D2F2541611B}	Direct Pay	Bi-Weekly	MALE	10/11/1975	7/10/1996	10/11/2040	10/10/2041	\$591.42	\$14,235	\$8,652
5909	199701300		{353C4D60-58DF-478F-B57D-5D2F2541611B}	Direct Pay	Bi-Weekly	MALE	10/11/1975	7/10/1996	1/17/2050		\$276.20	\$86,852	\$31,543
5910	199701300		{353C4D60-58DF-478F-B57D-5D2F2541611B}	Direct Pay	Bi-Weekly	MALE	10/11/1975	7/10/1996	10/11/2045	1/16/2050	\$246.16	\$23,651	\$11,824
5911	199701300		{353C4D60-58DF-478F-B57D-5D2F2541611B}	Direct Pay	Bi-Weekly	MALE	10/11/1975	7/10/1996	8/25/2024	10/10/2040	\$660.48	\$270,074	\$214,250
5912	199701300		{353C4D60-58DF-478F-B57D-5D2F2541611B}	Direct Pay	Bi-Weekly	MALE	10/11/1975	7/10/1996	10/11/2043	10/10/2044	\$384.28	\$8,990	\$5,000
5913	199701300		{353C4D60-58DF-478F-B57D-5D2F2541611B}	Direct Pay	Bi-Weekly	MALE	10/11/1975	7/10/1996	10/11/2042	10/10/2043	\$453.32	\$10,715	\$6,139
5914	199701493		{FC549C74-3503-11D5-A715-00508BC5C186}	Direct Pay	Bi-Weekly	MALE	8/21/1946	1/31/1995	6/29/2023		\$196.80	\$63,810	\$51,058
5915	199701601		{FB475790-3503-11D5-A715-00508BC5C186}	Direct Pay	Bi-Weekly	FEMALE	1/25/1953	7/18/1995	5/31/2034		\$166.34	\$29,545	\$18,431
5916	199701601		{FB475790-3503-11D5-A715-00508BC5C186}	Direct Pay	Bi-Weekly	FEMALE	1/25/1953	7/18/1995	5/7/2017	5/30/2034	\$135.72	\$31,247	\$27,255

INDEX	CLAIM NUMBER	CLAIM STATUS	SUB CLAIM NUMBER	PAYMENT TYPE	RUN TYPE	GENDER	DOB	DATE OF INJURY	START DATE	END DATE	BI-WEEKLY BENEFIT	ESTIMATED LIABILITY UNDISCOUNTED	ESTIMATED LIABILITY DISCOUNTED
(1)	(2)	(3)	(4)	(5)	(6)	(7)	(8)	(9)	(10)	(11)	(12)	(13)	(14)
5917	199701639		(D90C6FF4-A88C-11D5-B3F8-00025530E1EE)	Direct Pay	Bi-Weekly	MALE	8/31/1957	8/9/1995	8/31/2027	9/2/2033	\$102.50	\$14,836	\$12,388
5918	199701639		(D90C6FF4-A88C-11D5-B3F8-00025530E1EE)	Direct Pay	Bi-Weekly	MALE	8/31/1957	8/9/1995	9/3/2033		\$133.10	\$41,073	\$24,652
5919	199701639		(D90C6FF4-A88C-11D5-B3F8-00025530E1EE)	Direct Pay	Bi-Weekly	MALE	8/31/1957	8/9/1995	8/31/2023	8/30/2024	\$235.60	\$942	\$939
5920	199701639		(D90C6FF4-A88C-11D5-B3F8-00025530E1EE)	Direct Pay	Bi-Weekly	MALE	8/31/1957	8/9/1995	8/31/2024	8/30/2025	\$202.34	\$5,429	\$5,323
5921	199701639		(D90C6FF4-A88C-11D5-B3F8-00025530E1EE)	Direct Pay	Bi-Weekly	MALE	8/31/1957	8/9/1995	8/31/2025	8/30/2026	\$169.06	\$4,325	\$4,115
5922	199701639		(D90C6FF4-A88C-11D5-B3F8-00025530E1EE)	Direct Pay	Bi-Weekly	MALE	8/31/1957	8/9/1995	8/31/2026	8/30/2027	\$135.78	\$3,437	\$3,175
5923	199701727		(525F23F-5CAB-4069-A548-8633B73B5DDA)	Direct Pay	On-Demand	0	1/0/1900	7/15/1996	1/0/1900		\$43,745.40	\$0	\$0
5924	199701727		(F553D281-3503-11D5-A715-005088C5C186)	Direct Pay	Bi-Weekly	MALE	3/16/1953	7/15/1996	3/27/2029		\$323.20	\$105,140	\$71,915
5925	199701727		(F553D281-3503-11D5-A715-005088C5C186)	Direct Pay	Bi-Weekly	MALE	3/16/1953	7/15/1996	3/16/2023	3/26/2029	\$263.82	\$31,566	\$29,469
5926	199701822		(FBD17F30-3503-11D5-A715-005088C5C186)	Direct Pay	Bi-Weekly	MALE	4/19/1962	8/19/1995	4/19/2029	4/18/2030	\$286.04	\$7,142	\$6,105
5927	199701822		(FBD17F30-3503-11D5-A715-005088C5C186)	Direct Pay	Bi-Weekly	MALE	4/19/1962	8/19/1995	4/19/2027	4/18/2028	\$369.22	\$9,380	\$8,507
5928	199701822		(FBD17F30-3503-11D5-A715-005088C5C186)	Direct Pay	Bi-Weekly	MALE	4/19/1962	8/19/1995	4/19/2028	4/18/2029	\$327.64	\$8,255	\$7,268
5929	199701822		(FBD17F30-3503-11D5-A715-005088C5C186)	Direct Pay	Bi-Weekly	MALE	4/19/1962	8/19/1995	11/22/2035		\$166.38	\$58,371	\$32,048
5930	199701822		(FBD17F30-3503-11D5-A715-005088C5C186)	Direct Pay	Bi-Weekly	MALE	4/19/1962	8/19/1995	4/19/2032	11/21/2035	\$161.26	\$13,686	\$10,304
5931	199701822		(FBD17F30-3503-11D5-A715-005088C5C186)	Direct Pay	Bi-Weekly	MALE	4/19/1962	8/19/1995	4/8/2000	4/18/2027	\$410.82	\$29,713	\$28,517
5932	199701822		(FBD17F30-3503-11D5-A715-005088C5C186)	Direct Pay	Bi-Weekly	MALE	4/19/1962	8/19/1995	4/19/2031	4/18/2032	\$202.86	\$5,150	\$4,147
5933	199701822		(FBD17F30-3503-11D5-A715-005088C5C186)	Direct Pay	Bi-Weekly	MALE	4/19/1962	8/19/1995	4/19/2030	4/18/2031	\$244.44	\$6,042	\$5,015
5934	199701995		(FB47548E-3503-11D5-A715-005088C5C186)	Direct Pay	Bi-Weekly	MALE	6/21/1940	6/19/1996	2/2/2019		\$301.74	\$69,262	\$58,472
5935	199702023		(F91E303A-3503-11D5-A715-005088C5C186)	Direct Pay	Bi-Weekly	FEMALE	9/10/1954	4/24/1995	5/1/2017		\$189.24	\$83,191	\$62,539
5936	199702062		(9840F2E0-E337-4D65-B972-E7B770C99BF1)	Direct Pay	Bi-Weekly	MALE	2/24/1957	11/17/1995	2/24/2026	2/23/2027	\$383.64	\$9,760	\$9,159
5937	199702062		(9840F2E0-E337-4D65-B972-E7B770C99BF1)	Direct Pay	Bi-Weekly	MALE	2/24/1957	11/17/1995	2/24/2024	2/23/2025	\$550.02	\$9,321	\$9,231
5938	199702062		(9840F2E0-E337-4D65-B972-E7B770C99BF1)	Direct Pay	Bi-Weekly	MALE	2/24/1957	11/17/1995	2/24/2025	2/23/2026	\$466.82	\$12,002	\$11,600
5939	199702062		(9840F2E0-E337-4D65-B972-E7B770C99BF1)	Direct Pay	Bi-Weekly	MALE	2/24/1957	11/17/1995	3/13/2033		\$332.76	\$102,837	\$62,600
5940	199702062		(9840F2E0-E337-4D65-B972-E7B770C99BF1)	Direct Pay	Bi-Weekly	MALE	2/24/1957	11/17/1995	2/24/2027	3/12/2033	\$300.46	\$44,247	\$37,499
5941	199702151		(FB475438-3503-11D5-A715-005088C5C186)	Direct Pay	Bi-Weekly	MALE	6/1/1943	12/12/1995	12/15/2020		\$140.44	\$38,237	\$31,490
5942	199702273		(FB474663-3503-11D5-A715-005088C5C186)	Direct Pay	Bi-Weekly	MALE	7/30/1953	11/3/1995	7/30/2023	6/2/2029	\$53.52	\$6,658	\$6,199
5943	199702273		(FB474663-3503-11D5-A715-005088C5C186)	Direct Pay	Bi-Weekly	MALE	7/30/1953	11/3/1995	6/3/2029		\$83.16	\$27,260	\$18,509
5944	199702440		(FBD17C5A-3503-11D5-A715-005088C5C186)	Direct Pay	Bi-Weekly	MALE	10/26/1949	11/22/1995	12/31/2025		\$332.76	\$113,813	\$85,794
5945	199702440		(FBD17C5A-3503-11D5-A715-005088C5C186)	Direct Pay	Bi-Weekly	MALE	10/26/1949	11/22/1995	10/26/2019		\$302.28	\$115,011	\$89,306
5946	199702487		(F553D340-3503-11D5-A715-005088C5C186)	Direct Pay	Bi-Weekly	MALE	3/22/1957	9/18/1996	12/31/2032		\$332.76	\$104,770	\$63,979
5947	199702487		(F553D340-3503-11D5-A715-005088C5C186)	Direct Pay	Bi-Weekly	MALE	3/22/1957	9/18/1996	3/22/2027	12/30/2032	\$317.62	\$44,770	\$37,997
5948	199702487		(F553D340-3503-11D5-A715-005088C5C186)	Direct Pay	Bi-Weekly	MALE	3/22/1957	9/18/1996	3/22/2024	3/21/2025	\$567.18	\$10,738	\$10,623
5949	199702487		(F553D340-3503-11D5-A715-005088C5C186)	Direct Pay	Bi-Weekly	MALE	3/22/1957	9/18/1996	3/22/2026	3/21/2027	\$400.80	\$10,189	\$9,540
5950	199702487		(F553D340-3503-11D5-A715-005088C5C186)	Direct Pay	Bi-Weekly	MALE	3/22/1957	9/18/1996	3/22/2025	3/21/2026	\$483.98	\$12,434	\$11,991
5951	199702588		(FBD17EFF-3503-11D5-A715-005088C5C186)	Direct Pay	Bi-Weekly	MALE	4/12/1965	4/1/1996	4/12/2030	4/11/2031	\$478.62	\$11,959	\$9,925
5952	199702588		(FBD17EFF-3503-11D5-A715-005088C5C186)	Direct Pay	Bi-Weekly	MALE	4/12/1965	4/1/1996	4/12/2032	4/11/2033	\$354.84	\$8,711	\$6,815
5953	199702588		(FBD17EFF-3503-11D5-A715-005088C5C186)	Direct Pay	Bi-Weekly	MALE	4/12/1965	4/1/1996	10/3/2039		\$223.56	\$72,445	\$35,778
5954	199702588		(FBD17EFF-3503-11D5-A715-005088C5C186)	Direct Pay	Bi-Weekly	MALE	4/12/1965	4/1/1996	4/12/2035	10/2/2039	\$187.16	\$19,507	\$13,280
5955	199702588		(FBD17EFF-3503-11D5-A715-005088C5C186)	Direct Pay	Bi-Weekly	MALE	4/12/1965	4/1/1996	4/12/2033	4/11/2034	\$298.96	\$7,266	\$5,518
5956	199702588		(FBD17EFF-3503-11D5-A715-005088C5C186)	Direct Pay	Bi-Weekly	MALE	4/12/1965	4/1/1996	4/12/2034	4/11/2035	\$243.06	\$5,842	\$4,308
5957	199702588		(FBD17EFF-3503-11D5-A715-005088C5C186)	Direct Pay	Bi-Weekly	MALE	4/12/1965	4/1/1996	4/12/2031	4/11/2032	\$410.74	\$10,177	\$8,200
5958	199702588		(FBD17EFF-3503-11D5-A715-005088C5C186)	Direct Pay	Bi-Weekly	MALE	4/12/1965	4/1/1996	6/7/2016	4/11/2030	\$522.52	\$77,608	\$71,348
5959	199702601		(F616DA22-ECCD-4088-96BC-FOC7F5F94F4F)	Direct Pay	Bi-Weekly	MALE	7/9/1968	1/16/1996	1/31/2043		\$166.38	\$52,665	\$23,584
5960	199702601		(F616DA22-ECCD-4088-96BC-FOC7F5F94F4F)	Direct Pay	Bi-Weekly	MALE	7/9/1968	1/16/1996	7/9/2036	7/8/2037	\$224.84	\$5,382	\$3,711
5961	199702601		(F616DA22-ECCD-4088-96BC-FOC7F5F94F4F)	Direct Pay	Bi-Weekly	MALE	7/9/1968	1/16/1996	4/6/2008	7/8/2033	\$391.22	\$89,920	\$78,997
5962	199702601		(F616DA22-ECCD-4088-96BC-FOC7F5F94F4F)	Direct Pay	Bi-Weekly	MALE	7/9/1968	1/16/1996	7/9/2034		\$308.04	\$7,519	\$5,500
5963	199702601		(F616DA22-ECCD-4088-96BC-FOC7F5F94F4F)	Direct Pay	Bi-Weekly	MALE	7/9/1968	1/16/1996	7/9/2035	7/8/2036	\$266.44	\$6,443	\$4,576
5964	199702601		(F616DA22-ECCD-4088-96BC-FOC7F5F94F4F)	Direct Pay	Bi-Weekly	MALE	7/9/1968	1/16/1996	7/9/2033	7/8/2034	\$349.62	\$8,939	\$6,740
5965	199702601		(F616DA22-ECCD-4088-96BC-FOC7F5F94F4F)	Direct Pay	Bi-Weekly	MALE	7/9/1968	1/16/1996	7/9/2038	1/30/2043	\$141.66	\$14,774	\$9,122
5966	199702601		(F616DA22-ECCD-4088-96BC-FOC7F5F94F4F)	Direct Pay	Bi-Weekly	MALE	7/9/1968	1/16/1996	7/9/2037	7/8/2038	\$183.26	\$4,338	\$2,904
5967	199702644		(FB4753C6-3503-11D5-A715-005088C5C186)	Direct Pay	Bi-Weekly	FEMALE	8/14/1955	1/6/1996	8/14/2025	10/9/2036	\$87.58	\$23,378	\$19,367
5968	199702644		(FB4753C6-3503-11D5-A715-005088C5C186)	Direct Pay	Bi-Weekly	FEMALE	8/14/1955	1/6/1996	10/10/2036		\$124.76	\$24,450	\$14,212
5969	199702644		(FB4753C6-3503-11D5-A715-005088C5C186)	Direct Pay	Bi-Weekly	FEMALE	8/14/1955	1/6/1996	8/14/2023	8/13/2024	\$149.96	\$450	\$449
5970	199702644		(FB4753C6-3503-11D5-A715-005088C5C186)	Direct Pay	Bi-Weekly	FEMALE	8/14/1955	1/6/1996	8/14/2024	8/13/2025	\$118.78	\$3,075	\$3,019
5971	199702667		(98CA75C0-1584-4791-A45B-30C6F736B400)	Direct Pay	Bi-Weekly	MALE	10/13/1956	5/6/1996	9/4/2023	9/3/2024	\$136.16	\$679	\$677
5972	199702667		(98CA75C0-1584-4791-A45B-30C6F736B400)	Direct Pay	Bi-Weekly	MALE	10/13/1956	5/6/1996	9/4/2026	1/4/2028	\$68.84	\$16,284	\$13,119
5973	199702667		(98CA75C0-1584-4791-A45B-30C6F736B400)	Direct Pay	Bi-Weekly	MALE	10/13/1956	5/6/1996	9/4/2024	9/3/2025	\$113.72	\$2,917	\$2,858
5974	199702667		(98CA75C0-1584-4791-A45B-30C6F736B400)	Direct Pay	Bi-Weekly	MALE	10/13/1956	5/6/1996	9/4/2025	9/3/2026	\$91.28	\$2,293	\$2,182
5975	199766519		(FBD17F3F-3503-11D5-A715-005088C5C186)	Direct Pay	Bi-Weekly	MALE	5/5/1960	11/20/1996	5/5/2029	5/4/2030	\$409.14	\$10,526	\$8,983
5976	199766519		(FBD17F3F-3503-11D5-A715-005088C5C186)	Direct Pay	Bi-Weekly	MALE	5/5/1960	11/20/1996	5/5/2027	5/4/2028	\$575.52	\$14,559	\$13,189
5977	199766519		(FBD17F3F-3503-11D5-A715-005088C5C186)	Direct Pay	Bi-Weekly	MALE	5/5/1960	11/20/1996	11/10/2035		\$332.76	\$103,803	\$58,128

INDEX	CLAIM NUMBER	CLAIM STATUS	SUB CLAIM NUMBER	PAYMENT TYPE	RUN TYPE	GENDER	DOB	DATE OF INJURY	START DATE	END DATE	BI-WEEKLY BENEFIT	ESTIMATED LIABILITY UNDISCOUNTED	ESTIMATED LIABILITY DISCOUNTED
(1)	(2)	(3)	(4)	(5)	(6)	(7)	(8)	(9)	(10)	(11)	(12)	(13)	(14)
5978	199766519		{FBD17F3F-3503-11D5-A715-00508BC5C186}	Direct Pay	Bi-Weekly	MALE	5/5/1960	11/20/1996	5/16/2014	5/4/2025	\$825.08	\$18,094	\$17,870
5979	199766519		{FBD17F3F-3503-11D5-A715-00508BC5C186}	Direct Pay	Bi-Weekly	MALE	5/5/1960	11/20/1996	5/5/2028	5/4/2029	\$492.32	\$12,332	\$10,846
5980	199766519		{FBD17F3F-3503-11D5-A715-00508BC5C186}	Direct Pay	Bi-Weekly	MALE	5/5/1960	11/20/1996	5/5/2025	5/4/2026	\$741.90	\$19,094	\$18,350
5981	199766519		{FBD17F3F-3503-11D5-A715-00508BC5C186}	Direct Pay	Bi-Weekly	MALE	5/5/1960	11/20/1996	5/5/2030	11/9/2035	\$325.96	\$42,468	\$32,976
5982	199766519		{FBD17F3F-3503-11D5-A715-00508BC5C186}	Direct Pay	Bi-Weekly	MALE	5/5/1960	11/20/1996	5/5/2026	5/4/2027	\$658.70	\$16,814	\$15,688
5983	199766963		{F78D9068-3503-11D5-A715-00508BC5C186}	Direct Pay	Bi-Weekly	FEMALE	5/31/1958	3/1/1995	5/31/2023		\$119.20	\$65,706	\$47,153
5984	199772432		{FC54BED2-3503-11D5-A715-00508BC5C186}	Direct Pay	Bi-Weekly	MALE	5/10/1953	11/23/1996	11/14/2000		\$47.08	\$21,086	\$15,814
5985	199773112		{EB92D3E8-1885-4970-8985-CC21B2ADA8F4}	Direct Pay	Bi-Weekly	MALE	8/18/1959	12/11/1995	8/18/2029	11/27/2034	\$153.62	\$19,458	\$15,480
5986	199773112		{EB92D3E8-1885-4970-8985-CC21B2ADA8F4}	Direct Pay	Bi-Weekly	MALE	8/18/1959	12/11/1995	11/28/2034		\$166.38	\$53,010	\$30,444
5987	199773112		{EB92D3E8-1885-4970-8985-CC21B2ADA8F4}	Direct Pay	Bi-Weekly	MALE	8/18/1959	12/11/1995	8/18/2024	8/17/2025	\$361.58	\$9,353	\$9,174
5988	199773112		{EB92D3E8-1885-4970-8985-CC21B2ADA8F4}	Direct Pay	Bi-Weekly	MALE	8/18/1959	12/11/1995	8/18/2025	8/17/2026	\$320.00	\$8,210	\$7,818
5989	199773112		{EB92D3E8-1885-4970-8985-CC21B2ADA8F4}	Direct Pay	Bi-Weekly	MALE	8/18/1959	12/11/1995	8/18/2027	8/17/2028	\$236.80	\$5,962	\$5,352
5990	199773112		{EB92D3E8-1885-4970-8985-CC21B2ADA8F4}	Direct Pay	Bi-Weekly	MALE	8/18/1959	12/11/1995	8/18/2026	8/17/2027	\$278.40	\$7,079	\$6,545
5991	199773112		{EB92D3E8-1885-4970-8985-CC21B2ADA8F4}	Direct Pay	Bi-Weekly	MALE	8/18/1959	12/11/1995	8/18/2028	8/17/2029	\$195.22	\$4,863	\$4,238
5992	199773112		{EB92D3E8-1885-4970-8985-CC21B2ADA8F4}	Direct Pay	Bi-Weekly	MALE	8/18/1959	12/11/1995	7/2/2008	8/17/2024	\$403.18	\$1,612	\$1,608
5993	199773132		{F553D3CA-3503-11D5-A715-00508BC5C186}	Direct Pay	Bi-Weekly	FEMALE	12/30/1970	5/7/1996	12/30/2037	12/29/2038	\$184.98	\$4,367	\$2,884
5994	199773132		{F553D3CA-3503-11D5-A715-00508BC5C186}	Direct Pay	Bi-Weekly	FEMALE	12/30/1970	5/7/1996	2/1/2020	2/8/2021	\$285.78	\$0	\$0
5995	199773132		{F553D3CA-3503-11D5-A715-00508BC5C186}	Direct Pay	Bi-Weekly	FEMALE	12/30/1970	5/7/1996	12/30/2039	12/29/2040	\$117.78	\$2,814	\$1,750
5996	199773132		{F553D3CA-3503-11D5-A715-00508BC5C186}	Direct Pay	Bi-Weekly	FEMALE	12/30/1970	5/7/1996	12/30/2036	12/29/2037	\$218.58	\$5,219	\$3,550
5997	199773132		{F553D3CA-3503-11D5-A715-00508BC5C186}	Direct Pay	Bi-Weekly	FEMALE	12/30/1970	5/7/1996	12/30/2038	12/29/2039	\$151.38	\$3,530	\$2,263
5998	199773132		{F553D3CA-3503-11D5-A715-00508BC5C186}	Direct Pay	Bi-Weekly	FEMALE	12/30/1970	5/7/1996	12/30/2035	12/29/2036	\$252.18	\$6,084	\$4,263
5999	199773132		{F553D3CA-3503-11D5-A715-00508BC5C186}	Direct Pay	Bi-Weekly	FEMALE	12/30/1970	5/7/1996	5/11/2051		\$134.40	\$22,783	\$8,527
6000	199773132		{F553D3CA-3503-11D5-A715-00508BC5C186}	Direct Pay	Bi-Weekly	FEMALE	12/30/1970	5/7/1996	2/9/2021	12/29/2035	\$285.78	\$83,249	\$70,673
6001	199773132		{F553D3CA-3503-11D5-A715-00508BC5C186}	Direct Pay	Bi-Weekly	FEMALE	12/30/1970	5/7/1996	12/30/2040	5/10/2051	\$84.18	\$17,926	\$9,519
6002	199775130		{FC54C1AF-3503-11D5-A715-00508BC5C186}	Direct Pay	Bi-Weekly	FEMALE	1/1/1942	6/14/1996	6/16/2024		\$108.80	\$26,487	\$22,304
6003	199777557		{D7B1D625-AF8C-4C28-9C1B-F8812A6B5764}	Direct Pay	Bi-Weekly	MALE	6/3/1948	6/10/1996	12/3/2022		\$332.76	\$118,178	\$92,998
6004	199777784		{FBD17BE2-3503-11D5-A715-00508BC5C186}	Direct Pay	Bi-Weekly	MALE	8/16/1948	10/28/1996	2/4/2026		\$332.76	\$105,653	\$80,355
6005	199777784		{FBD17BE2-3503-11D5-A715-00508BC5C186}	Direct Pay	Bi-Weekly	MALE	8/16/1948	10/28/1996	8/16/2018	2/3/2026	\$326.94	\$13,494	\$13,179
6006	199783508		{F553D426-3503-11D5-A715-00508BC5C186}	Direct Pay	Bi-Weekly	MALE	3/24/1949	3/21/1997	5/30/2027		\$290.74	\$62,373	\$47,649
6007	199783508		{F553D426-3503-11D5-A715-00508BC5C186}	Direct Pay	Bi-Weekly	MALE	3/24/1949	3/21/1997	10/10/2020	5/9/2027	\$264.98	\$18,732	\$17,972
6008	199784829		{FBD17F97-3503-11D5-A715-00508BC5C186}	Direct Pay	Bi-Weekly	MALE	11/17/1962	7/17/1996	11/17/2031	11/16/2032	\$379.58	\$9,245	\$7,315
6009	199784829		{FBD17F97-3503-11D5-A715-00508BC5C186}	Direct Pay	Bi-Weekly	MALE	11/17/1962	7/17/1996	1/18/2015	11/16/2027	\$795.52	\$69,252	\$65,913
6010	199784829		{FBD17F97-3503-11D5-A715-00508BC5C186}	Direct Pay	Bi-Weekly	MALE	11/17/1962	7/17/1996	4/27/2038		\$332.76	\$102,135	\$53,105
6011	199784829		{FBD17F97-3503-11D5-A715-00508BC5C186}	Direct Pay	Bi-Weekly	MALE	11/17/1962	7/17/1996	11/17/2030	11/16/2031	\$462.76	\$11,395	\$9,287
6012	199784829		{FBD17F97-3503-11D5-A715-00508BC5C186}	Direct Pay	Bi-Weekly	MALE	11/17/1962	7/17/1996	11/17/2027	11/16/2028	\$712.34	\$18,035	\$16,080
6013	199784829		{FBD17F97-3503-11D5-A715-00508BC5C186}	Direct Pay	Bi-Weekly	MALE	11/17/1962	7/17/1996	11/17/2028	11/16/2029	\$629.14	\$15,796	\$13,673
6014	199784829		{FBD17F97-3503-11D5-A715-00508BC5C186}	Direct Pay	Bi-Weekly	MALE	11/17/1962	7/17/1996	11/17/2029	11/16/2030	\$545.96	\$14,103	\$11,845
6015	199784829		{FBD17F97-3503-11D5-A715-00508BC5C186}	Direct Pay	Bi-Weekly	MALE	11/17/1962	7/17/1996	11/17/2032	4/26/2038	\$296.40	\$37,700	\$27,173
6016	199784999		{FBD17D83-3503-11D5-A715-00508BC5C186}	Direct Pay	Bi-Weekly	MALE	2/9/1952	11/6/1996	2/9/2022		\$332.76	\$140,959	\$107,034
6017	199785570		{F553D437-3503-11D5-A715-00508BC5C186}	Direct Pay	Bi-Weekly	FEMALE	2/5/1941	2/16/1996	3/11/2012		\$528.82	\$110,965	\$94,494
6018	199786879		{96FE962F-FE22-497E-AB40-9ABF477868AE}	Direct Pay	Bi-Weekly	FEMALE	1/24/1963	11/5/1996	6/7/2030	6/6/2031	\$175.37	\$4,292	\$3,546
6019	199786879		{96FE962F-FE22-497E-AB40-9ABF477868AE}	Direct Pay	Bi-Weekly	FEMALE	1/24/1963	11/5/1996	6/3/2023	6/6/2026	\$380.17	\$19,247	\$18,701
6020	199786879		{96FE962F-FE22-497E-AB40-9ABF477868AE}	Direct Pay	Bi-Weekly	FEMALE	1/24/1963	11/5/1996	6/7/2031	9/16/2036	\$134.40	\$16,685	\$12,584
6021	199786879		{96FE962F-FE22-497E-AB40-9ABF477868AE}	Direct Pay	Bi-Weekly	FEMALE	1/24/1963	11/5/1996	6/7/2028	6/6/2029	\$257.29	\$6,440	\$5,645
6022	199786879		{96FE962F-FE22-497E-AB40-9ABF477868AE}	Direct Pay	Bi-Weekly	FEMALE	1/24/1963	11/5/1996	6/7/2027	6/6/2028	\$298.25	\$7,539	\$6,806
6023	199786879		{96FE962F-FE22-497E-AB40-9ABF477868AE}	Direct Pay	Bi-Weekly	FEMALE	1/24/1963	11/5/1996	6/7/2029	6/6/2030	\$216.33	\$5,357	\$4,559
6024	199786879		{96FE962F-FE22-497E-AB40-9ABF477868AE}	Direct Pay	Bi-Weekly	FEMALE	1/24/1963	11/5/1996	6/7/2026	6/6/2027	\$339.21	\$8,652	\$8,045
6025	199787538		{FBD17EC2-3503-11D5-A715-00508BC5C186}	Direct Pay	Bi-Weekly	MALE	4/7/1956	10/31/1996	4/7/2026	3/20/2032	\$290.62	\$42,654	\$37,146
6026	199787538		{FBD17EC2-3503-11D5-A715-00508BC5C186}	Direct Pay	Bi-Weekly	MALE	4/7/1956	10/31/1996	3/21/2032		\$332.76	\$104,448	\$65,361
6027	199787538		{FBD17EC2-3503-11D5-A715-00508BC5C186}	Direct Pay	Bi-Weekly	MALE	4/7/1956	10/31/1996	4/7/2025	4/6/2026	\$373.80	\$9,590	\$9,238
6028	199787538		{FBD17EC2-3503-11D5-A715-00508BC5C186}	Direct Pay	Bi-Weekly	MALE	4/7/1956	10/31/1996	4/7/2024	4/6/2025	\$456.98	\$9,103	\$9,000
6029	199787550		{FB4750E9-3503-11D5-A715-00508BC5C186}	Direct Pay	Bi-Weekly	MALE	12/11/1943	11/4/1996	11/8/2021		\$238.40	\$66,883	\$54,828
6030	199788319		{FBD17DAB-3503-11D5-A715-00508BC5C186}	Direct Pay	Bi-Weekly	MALE	12/6/1955	7/9/1996	12/6/2024	12/5/2025	\$342.92	\$8,743	\$8,508
6031	199788319		{FBD17DAB-3503-11D5-A715-00508BC5C186}	Direct Pay	Bi-Weekly	MALE	12/6/1955	7/9/1996	12/6/2025	11/24/2031	\$266.44	\$37,217	\$32,785
6032	199788319		{FBD17DAB-3503-11D5-A715-00508BC5C186}	Direct Pay	Bi-Weekly	MALE	12/6/1955	7/9/1996	12/6/2023	12/5/2024	\$419.40	\$4,592	\$4,564
6033	199788319		{FBD17DAB-3503-11D5-A715-00508BC5C186}	Direct Pay	Bi-Weekly	MALE	12/6/1955	7/9/1996	11/25/2031		\$305.90	\$68,343	\$44,867
6034	199789456		{FCD7BD57-3503-11D5-A715-00508BC5C186}	Direct Pay	Bi-Weekly	MALE	10/30/1957	7/21/1996	10/30/2026	10/29/2027	\$207.98	\$5,258	\$4,834
6035	199789456		{FCD7BD57-3503-11D5-A715-00508BC5C186}	Direct Pay	Bi-Weekly	MALE	10/30/1957	7/21/1996	10/30/2024	10/29/2025	\$291.16	\$7,512	\$7,327
6036	199789456		{FCD7BD57-3503-11D5-A715-00508BC5C186}	Direct Pay	Bi-Weekly	MALE	10/30/1957	7/21/1996	10/30/2027		\$166.38	\$75,349	\$50,638
6037	199789456		{FCD7BD57-3503-11D5-A715-00508BC5C186}	Direct Pay	Bi-Weekly	MALE	10/30/1957	7/21/1996	10/30/2025	10/29/2026	\$249.56	\$6,377	\$6,038
6038	199789456		{FCD7BD57-3503-11D5-A715-00508BC5C186}	Direct Pay	Bi-Weekly	MALE	10/30/1957	7/21/1996	10/30/2023	10/29/2024	\$332.76	\$2,990	\$2,975

INDEX	CLAIM NUMBER	CLAIM STATUS	SUB CLAIM NUMBER	PAYMENT TYPE	RUN TYPE	GENDER	DOB	DATE OF INJURY	START DATE	END DATE	BI-WEEKLY BENEFIT	ESTIMATED LIABILITY UNDISCOUNTED	ESTIMATED LIABILITY DISCOUNTED
(1)	(2)	(3)	(4)	(5)	(6)	(7)	(8)	(9)	(10)	(11)	(12)	(13)	(14)
6039	199790660		{FBD17EF7-3503-11D5-A715-00508BC5C186}	Direct Pay	Bi-Weekly	MALE	4/10/1957	10/11/1996	4/10/2027	1/19/2033	\$289.96	\$40,860	\$34,639
6040	199790660		{FBD17EF7-3503-11D5-A715-00508BC5C186}	Direct Pay	Bi-Weekly	MALE	4/10/1957	10/11/1996	4/10/2026	4/9/2027	\$373.14	\$9,483	\$8,868
6041	199790660		{FBD17EF7-3503-11D5-A715-00508BC5C186}	Direct Pay	Bi-Weekly	MALE	4/10/1957	10/11/1996	1/20/2033		\$332.76	\$104,816	\$63,926
6042	199790660		{FBD17EF7-3503-11D5-A715-00508BC5C186}	Direct Pay	Bi-Weekly	MALE	4/10/1957	10/11/1996	4/10/2025	4/9/2026	\$456.32	\$11,720	\$11,289
6043	199790660		{FBD17EF7-3503-11D5-A715-00508BC5C186}	Direct Pay	Bi-Weekly	MALE	4/10/1957	10/11/1996	4/10/2024	4/9/2025	\$539.52	\$10,750	\$10,629
6044	199792175		{F553D482-3503-11D5-A715-00508BC5C186}	Direct Pay	Bi-Weekly	FEMALE	6/26/1958	11/11/1996	6/26/2025	6/25/2026	\$402.92	\$10,300	\$9,854
6045	199792175		{F553D482-3503-11D5-A715-00508BC5C186}	Direct Pay	Bi-Weekly	FEMALE	6/26/1958	11/11/1996	6/26/2024	6/25/2025	\$464.26	\$12,003	\$11,828
6046	199792175		{F553D482-3503-11D5-A715-00508BC5C186}	Direct Pay	Bi-Weekly	FEMALE	6/26/1958	11/11/1996	6/26/2026	6/25/2027	\$341.58	\$8,625	\$8,012
6047	199792175		{F553D482-3503-11D5-A715-00508BC5C186}	Direct Pay	Bi-Weekly	FEMALE	6/26/1958	11/11/1996	6/26/2028	8/20/2039	\$218.92	\$53,795	\$41,023
6048	199792175		{F553D482-3503-11D5-A715-00508BC5C186}	Direct Pay	Bi-Weekly	FEMALE	6/26/1958	11/11/1996	8/21/2039		\$245.34	\$41,475	\$22,128
6049	199792175		{F553D482-3503-11D5-A715-00508BC5C186}	Direct Pay	Bi-Weekly	FEMALE	6/26/1958	11/11/1996	6/26/2027	6/25/2028	\$280.26	\$6,983	\$6,297
6050	199792227		{FCD7BD93-3503-11D5-A715-00508BC5C186}	Direct Pay	Bi-Weekly	MALE	9/5/1971	9/16/1996	8/22/2045		\$166.38	\$54,120	\$22,331
6051	199792227		{FCD7BD93-3503-11D5-A715-00508BC5C186}	Direct Pay	Bi-Weekly	MALE	9/5/1971	9/16/1996	9/5/2036	9/4/2037	\$372.04	\$9,056	\$6,216
6052	199792227		{FCD7BD93-3503-11D5-A715-00508BC5C186}	Direct Pay	Bi-Weekly	MALE	9/5/1971	9/16/1996	9/5/2037	9/4/2038	\$330.46	\$7,975	\$5,315
6053	199792227		{FCD7BD93-3503-11D5-A715-00508BC5C186}	Direct Pay	Bi-Weekly	MALE	9/5/1971	9/16/1996	6/19/1999	9/4/2036	\$413.64	\$128,146	\$107,733
6054	199792227		{FCD7BD93-3503-11D5-A715-00508BC5C186}	Direct Pay	Bi-Weekly	MALE	9/5/1971	9/16/1996	9/5/2039	9/4/2040	\$247.26	\$5,851	\$3,675
6055	199792227		{FCD7BD93-3503-11D5-A715-00508BC5C186}	Direct Pay	Bi-Weekly	MALE	9/5/1971	9/16/1996	9/5/2040	9/4/2041	\$205.68	\$4,813	\$2,935
6056	199792227		{FCD7BD93-3503-11D5-A715-00508BC5C186}	Direct Pay	Bi-Weekly	MALE	9/5/1971	9/16/1996	9/5/2041	8/21/2045	\$164.08	\$14,848	\$8,420
6057	199792227		{FCD7BD93-3503-11D5-A715-00508BC5C186}	Direct Pay	Bi-Weekly	MALE	9/5/1971	9/16/1996	9/5/2038	9/4/2039	\$288.86	\$6,906	\$4,468
6058	199792895		{FC54C25E-3503-11D5-A715-00508BC5C186}	Direct Pay	Bi-Weekly	MALE	1/9/1954	7/23/1996	1/9/2024	2/18/2030	\$76.38	\$10,783	\$9,942
6059	199792895		{FC54C25E-3503-11D5-A715-00508BC5C186}	Direct Pay	Bi-Weekly	MALE	1/9/1954	7/23/1996	2/19/2030		\$112.00	\$35,831	\$23,893
6060	199792980		{F553D490-3503-11D5-A715-00508BC5C186}	Direct Pay	Bi-Weekly	FEMALE	10/12/1943	12/3/1996	10/12/2013		\$168.00	\$45,475	\$37,710
6061	199794978		{FBD17F28-3503-11D5-A715-00508BC5C186}	Direct Pay	Bi-Weekly	MALE	9/7/1962	10/23/1996	9/7/2027	9/6/2028	\$662.02	\$16,780	\$15,046
6062	199794978		{FBD17F28-3503-11D5-A715-00508BC5C186}	Direct Pay	Bi-Weekly	MALE	9/7/1962	10/23/1996	9/7/2030	9/6/2031	\$438.80	\$11,235	\$9,214
6063	199794978		{FBD17F28-3503-11D5-A715-00508BC5C186}	Direct Pay	Bi-Weekly	MALE	9/7/1962	10/23/1996	9/7/2029	9/6/2030	\$513.20	\$12,783	\$10,804
6064	199794978		{FBD17F28-3503-11D5-A715-00508BC5C186}	Direct Pay	Bi-Weekly	MALE	9/7/1962	10/23/1996	9/7/2031	9/6/2032	\$364.40	\$8,885	\$7,071
6065	199794978		{FBD17F28-3503-11D5-A715-00508BC5C186}	Direct Pay	Bi-Weekly	MALE	9/7/1962	10/23/1996	9/7/2028	9/6/2029	\$587.62	\$14,771	\$12,858
6066	199794978		{FBD17F28-3503-11D5-A715-00508BC5C186}	Direct Pay	Bi-Weekly	MALE	9/7/1962	10/23/1996	8/3/2037		\$297.62	\$95,033	\$50,230
6067	199794978		{FBD17F28-3503-11D5-A715-00508BC5C186}	Direct Pay	Bi-Weekly	MALE	9/7/1962	10/23/1996	9/7/2032	8/2/2037	\$290.00	\$33,439	\$24,421
6068	199794978		{FBD17F28-3503-11D5-A715-00508BC5C186}	Direct Pay	Bi-Weekly	MALE	9/7/1962	10/23/1996	12/25/2014	9/6/2027	\$736.42	\$60,495	\$57,738
6069	199796747		{FBD17A63-3503-11D5-A715-00508BC5C186}	Direct Pay	Bi-Weekly	MALE	4/27/1964	10/7/1996	4/27/2029	4/26/2030	\$377.58	\$9,481	\$8,096
6070	199796747		{FBD17A63-3503-11D5-A715-00508BC5C186}	Direct Pay	Bi-Weekly	MALE	4/27/1964	10/7/1996	4/27/2033	4/26/2034	\$191.98	\$4,638	\$3,519
6071	199796747		{FBD17A63-3503-11D5-A715-00508BC5C186}	Direct Pay	Bi-Weekly	MALE	4/27/1964	10/7/1996	4/28/2039		\$185.60	\$58,255	\$29,284
6072	199796747		{FBD17A63-3503-11D5-A715-00508BC5C186}	Direct Pay	Bi-Weekly	MALE	4/27/1964	10/7/1996	4/27/2034	4/27/2039	\$145.58	\$17,003	\$11,820
6073	199796747		{FBD17A63-3503-11D5-A715-00508BC5C186}	Direct Pay	Bi-Weekly	MALE	4/27/1964	10/7/1996	4/27/2030	4/26/2031	\$331.18	\$8,247	\$6,837
6074	199796747		{FBD17A63-3503-11D5-A715-00508BC5C186}	Direct Pay	Bi-Weekly	MALE	4/27/1964	10/7/1996	4/27/2032	4/26/2033	\$238.38	\$5,823	\$4,550
6075	199796747		{FBD17A63-3503-11D5-A715-00508BC5C186}	Direct Pay	Bi-Weekly	MALE	4/27/1964	10/7/1996	4/27/2031	4/26/2032	\$284.78	\$7,026	\$5,655
6076	199796747		{FBD17A63-3503-11D5-A715-00508BC5C186}	Direct Pay	Bi-Weekly	MALE	4/27/1964	10/7/1996	6/5/2018	4/26/2029	\$423.98	\$52,656	\$49,077
6077	199797988		{F553D4D0-3503-11D5-A715-00508BC5C186}	Direct Pay	Bi-Weekly	MALE	5/10/1953	11/21/1996	5/10/2023	7/9/2029	\$186.36	\$22,694	\$21,126
6078	199797988		{F553D4D0-3503-11D5-A715-00508BC5C186}	Direct Pay	Bi-Weekly	MALE	5/10/1953	11/21/1996	7/10/2029		\$217.96	\$50,609	\$35,712
6079	199798595		{FBD17D73-3503-11D5-A715-00508BC5C186}	Direct Pay	Bi-Weekly	MALE	6/26/1954	10/25/1996	6/26/2024	9/12/2028	\$291.54	\$31,194	\$29,341
6080	199798595		{FBD17D73-3503-11D5-A715-00508BC5C186}	Direct Pay	Bi-Weekly	MALE	6/26/1954	10/25/1996	9/13/2028		\$332.76	\$120,864	\$82,535
6081	199798947		{C09912DB-5457-450D-AADC-84B581853E15}	Direct Pay	Bi-Weekly	MALE	1/13/1952	11/6/1996	1/28/2023	1/12/2032	\$118.84	\$20,454	\$18,432
6082	199799928		{FB4753E4-3503-11D5-A715-00508BC5C186}	Direct Pay	Bi-Weekly	MALE	7/16/1948	10/2/1996	2/20/2025		\$173.86	\$59,171	\$45,912
6083	199799928		{FB4753E4-3503-11D5-A715-00508BC5C186}	Direct Pay	Bi-Weekly	MALE	7/16/1948	10/2/1996	7/16/2018	2/19/2025	\$140.72	\$2,375	\$2,352
6084	199800834		{FB475741-3503-11D5-A715-00508BC5C186}	Direct Pay	Bi-Weekly	FEMALE	8/7/1941	10/10/1995	10/12/2023		\$320.00	\$69,283	\$58,760
6085	199801126	Suspended	{F553D5C1-3503-11D5-A715-00508BC5C186}	Direct Pay	Bi-Weekly	MALE	12/24/1963	7/17/1996	6/29/2039		\$221.00	\$67,098	\$33,735
6086	199801126	Suspended	{F553D5C1-3503-11D5-A715-00508BC5C186}	Direct Pay	Bi-Weekly	MALE	12/24/1963	7/17/1996	11/26/2020	6/28/2039	\$178.20	\$65,405	\$53,108
6087	199801228		{F553D5DC-3503-11D5-A715-00508BC5C186}	Direct Pay	Bi-Weekly	FEMALE	10/29/1948	9/18/1996	10/29/2018	11/25/2030	\$105.32	\$15,837	\$14,478
6088	199801228		{F553D5DC-3503-11D5-A715-00508BC5C186}	Direct Pay	Bi-Weekly	FEMALE	10/29/1948	9/18/1996	11/26/2030		\$130.18	\$23,316	\$16,245
6089	199801268		{FBD17B22-3503-11D5-A715-00508BC5C186}	Direct Pay	Bi-Weekly	MALE	8/16/1947	5/10/1996	8/16/2017	10/2/2024	\$311.82	\$2,175	\$2,167
6090	199801268		{FBD17B22-3503-11D5-A715-00508BC5C186}	Direct Pay	Bi-Weekly	MALE	8/16/1947	5/10/1996	10/3/2024		\$331.76	\$110,867	\$87,431
6091	199801552		{83B9F16E-E116-4CC7-AE27-92D991A00965}	Direct Pay	Bi-Weekly	MALE	4/11/1952	7/26/1995	4/3/2028		\$148.68	\$49,320	\$34,718
6092	199801552		{83B9F16E-E116-4CC7-AE27-92D991A00965}	Direct Pay	Bi-Weekly	MALE	4/11/1952	7/26/1995	1/24/2023	4/2/2028	\$121.34	\$11,541	\$10,928
6093	199801642		{BBAD6729-7F4A-4F0B-80E0-5888D89D640D}	Direct Pay	Bi-Weekly	FEMALE	11/23/1952	9/4/1996	7/2/2021	9/3/2027	\$124.28	\$10,010	\$9,557
6094	199801821		{F553D62D-3503-11D5-A715-00508BC5C186}	Direct Pay	Bi-Weekly	FEMALE	4/21/1965	12/1/1996	2/24/2046		\$192.00	\$35,596	\$15,630
6095	199801821		{F553D62D-3503-11D5-A715-00508BC5C186}	Direct Pay	Bi-Weekly	FEMALE	4/21/1965	12/1/1996	6/14/2022	4/20/2030	\$433.94	\$65,271	\$59,963
6096	199801821		{F553D62D-3503-11D5-A715-00508BC5C186}	Direct Pay	Bi-Weekly	FEMALE	4/21/1965	12/1/1996	4/21/2031	4/20/2032	\$337.94	\$8,507	\$6,847
6097	199801821		{F553D62D-3503-11D5-A715-00508BC5C186}	Direct Pay	Bi-Weekly	FEMALE	4/21/1965	12/1/1996	4/21/2030	4/20/2031	\$385.94	\$9,774	\$8,103
6098	199801821		{F553D62D-3503-11D5-A715-00508BC5C186}	Direct Pay	Bi-Weekly	FEMALE	4/21/1965	12/1/1996	4/21/2032	4/20/2033	\$289.94	\$7,249	\$5,664
6099	199801821		{F553D62D-3503-11D5-A715-00508BC5C186}	Direct Pay	Bi-Weekly	FEMALE	4/21/1965	12/1/1996	4/21/2034	4/20/2035	\$193.94	\$4,771	\$3,514

INDEX	CLAIM NUMBER	CLAIM STATUS	SUB CLAIM NUMBER	PAYMENT TYPE	RUN TYPE	GENDER	DOB	DATE OF INJURY	START DATE	END DATE	BI-WEEKLY BENEFIT	ESTIMATED LIABILITY UNDISCOUNTED	ESTIMATED LIABILITY DISCOUNTED
(1)	(2)	(3)	(4)	(5)	(6)	(7)	(8)	(9)	(10)	(11)	(12)	(13)	(14)
6100	199801821		{F553D62D-3503-11D5-A715-005088C5C186}	Direct Pay	Bi-Weekly	FEMALE	4/21/1965	12/1/1996	4/21/2035	2/23/2046	\$145.94	\$35,695	\$22,280
6101	199801821		{F553D62D-3503-11D5-A715-005088C5C186}	Direct Pay	Bi-Weekly	FEMALE	4/21/1965	12/1/1996	4/21/2033	4/20/2034	\$241.94	\$6,003	\$4,554
6102	199801865		{E14CB241-A09D-11D5-B3F8-00025530E1EE}	Direct Pay	Bi-Weekly	FEMALE	9/17/1946	12/6/1996	1/4/2022		\$124.78	\$36,628	\$29,730
6103	199801989		{FB47558A-3503-11D5-A715-005088C5C186}	Direct Pay	Bi-Weekly	MALE	12/29/1954	9/2/1996	10/8/2022	10/12/2030	\$299.42	\$45,253	\$41,401
6104	199801989		{FB47558A-3503-11D5-A715-005088C5C186}	Direct Pay	Bi-Weekly	MALE	12/29/1954	9/2/1996	10/13/2030		\$359.52	\$83,260	\$56,408
6105	199861019		{FB47565B-3503-11D5-A715-005088C5C186}	Direct Pay	Bi-Weekly	MALE	2/14/1943	10/20/1995	10/24/2020		\$332.76	\$89,154	\$73,610
6106	199900373		{F553D6C7-3503-11D5-A715-005088C5C186}	Direct Pay	Bi-Weekly	MALE	4/17/1951	6/10/1996	4/17/2021	6/8/2027	\$225.50	\$16,932	\$16,218
6107	199900373		{F553D6C7-3503-11D5-A715-005088C5C186}	Direct Pay	Bi-Weekly	MALE	4/17/1951	6/10/1996	6/9/2027		\$232.92	\$77,540	\$55,988
6108	200000101		{FCD7BD4A-3503-11D5-A715-005088C5C186}	Direct Pay	Bi-Weekly	MALE	7/4/1959	10/21/1996	7/4/2024	7/3/2025	\$366.80	\$9,498	\$9,359
6109	200000101		{FCD7BD4A-3503-11D5-A715-005088C5C186}	Direct Pay	Bi-Weekly	MALE	7/4/1959	10/21/1996	7/4/2029	11/14/2034	\$158.84	\$20,414	\$16,279
6110	200000101		{FCD7BD4A-3503-11D5-A715-005088C5C186}	Direct Pay	Bi-Weekly	MALE	7/4/1959	10/21/1996	7/4/2028	7/3/2029	\$200.44	\$4,997	\$4,370
6111	200000101		{FCD7BD4A-3503-11D5-A715-005088C5C186}	Direct Pay	Bi-Weekly	MALE	7/4/1959	10/21/1996	7/4/2027	7/3/2028	\$242.02	\$6,098	\$5,493
6112	200000101		{FCD7BD4A-3503-11D5-A715-005088C5C186}	Direct Pay	Bi-Weekly	MALE	7/4/1959	10/21/1996	7/4/2026	7/3/2027	\$283.62	\$7,496	\$6,958
6113	200000101		{FCD7BD4A-3503-11D5-A715-005088C5C186}	Direct Pay	Bi-Weekly	MALE	7/4/1959	10/21/1996	7/4/2025	7/3/2026	\$325.22	\$8,353	\$7,991
6114	200000101		{FCD7BD4A-3503-11D5-A715-005088C5C186}	Direct Pay	Bi-Weekly	MALE	7/4/1959	10/21/1996	11/15/2034		\$166.38	\$52,745	\$30,350
6115	200000101		{FCD7BD4A-3503-11D5-A715-005088C5C186}	Direct Pay	Bi-Weekly	MALE	7/4/1959	10/21/1996	7/14/2001	7/3/2024	\$408.40	\$0	\$0
6116	200200847		{E6C6FA53-F70A-49E2-90EF-3C3EEC44A8F9}	Direct Pay	Bi-Weekly	FEMALE	5/20/1935	4/30/1994	1/5/2003		\$166.38	\$23,736	\$21,083
6117	200400804		{E0F228B7-09E9-48AA-96A4-5D68DB22D232}	Direct Pay	Bi-Weekly	MALE	10/21/1946	10/27/1996	10/21/2016		\$332.76	\$108,845	\$86,958

TOTAL LOSS \$412,330,417 \$314,103,178

ANNUAL PAYROLL EXPENSES: 1,900,000  
 ANNUAL LOSS PAYMENTS: 28,400,000  
 % OF PAYROLL EXPENSES RELATED TO CLAIMS ADMINISTRATION: 40.0%  
 LAE TO LOSS RATIO: 2.7%

TOTAL LAE \$11,132,921 \$8,480,786  
 TOTAL LOSS & LAE \$423,463,338 \$322,583,964

DURATION 10.0